

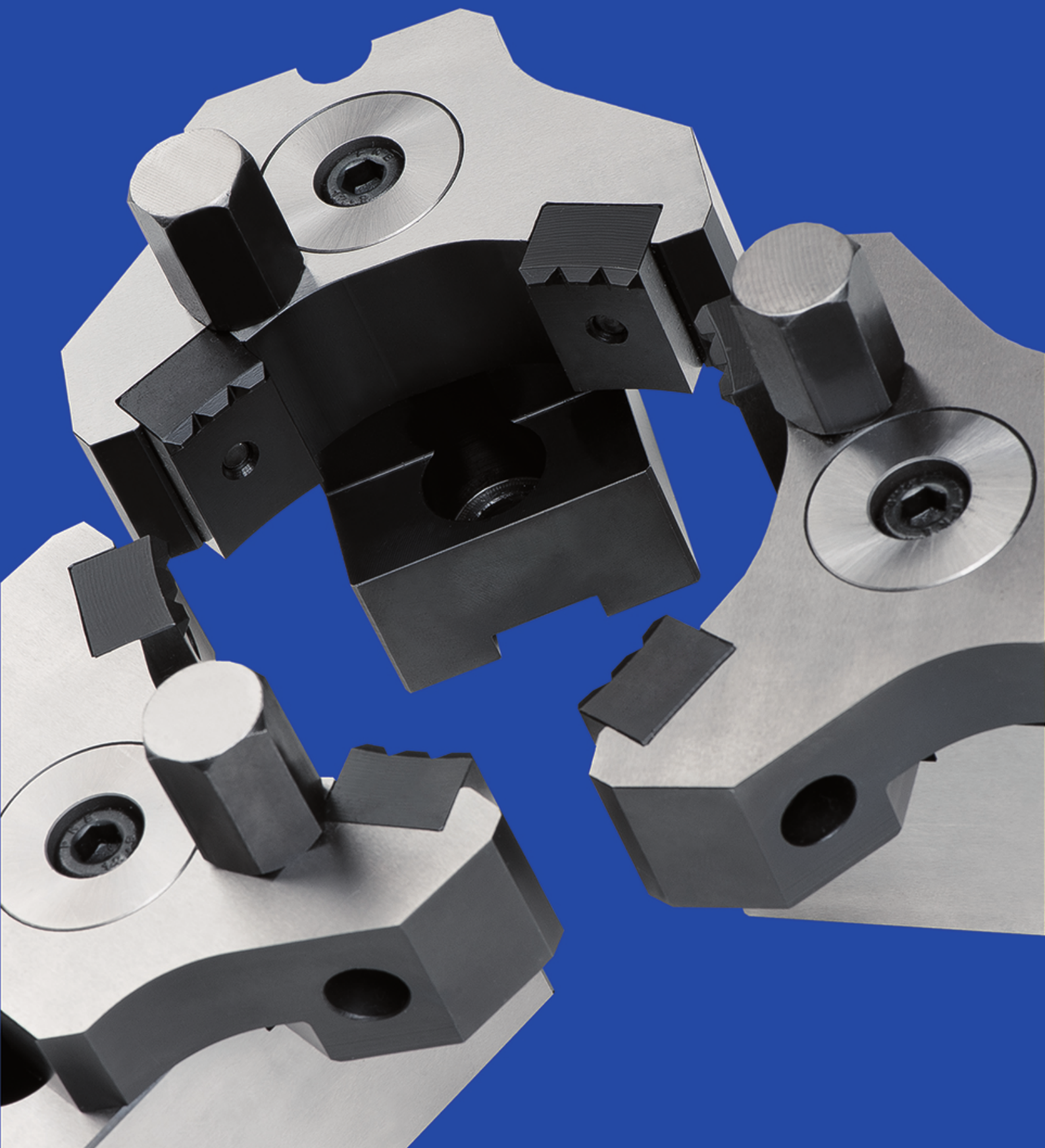

SYSTEMY MOCOWAŃ
CLAMPING SYSTEMS



Zamówienia i oferty

tel. +48 62 591 48 10, +48 62 591 48 12

Zapraszamy Państwa od poniedziałku do piątku od 7⁰⁰ do 16⁰⁰

Zamówienia i zapytania faksem

tel. +48 62 591 48 13

Zamówienia i zapytania przez e-mail

info@beta.ostrowwlkp.pl



BETA P.H.U. s.c., ul. Gorzycka 1, 63-400 Ostrów Wielkopolski
www.beta.ostrowwlkp.pl



SYSTEMY MOCOWAŃ
CLAMPING SYSTEMS



SYSTEMY MOCOWAŃ
CLAMPING SYSTEMS

| | |
|-------------------------|-----|
| AUTOBLOK-SMW | 5 |
| BERG | 83 |
| BISON | 107 |
| FORKARDT | 163 |
| HOWA | 209 |
| KITAGAWA | 231 |
| RÖHM | 267 |
| SAMCHULLY | 317 |
| SCHUNK | 347 |
| AKCESORIA / ACCESSORIES | 407 |

| | Uzębienie <i>Serration</i> | | Strona <i>Page</i> |
|--|--|--------------------|-----------------------|
| Szczęki górne miękkie <i>Soft top jaws</i> | 90° | Stal/Steel | 6 |
| | | Aluminium/Aluminum | 8 |
| | 60° | Stal/Steel | 10 |
| | | Aluminium/Aluminum | 11 |
| Szczęki górne miękkie bez lub z otworami <i>Soft jaw blanks, without or with bolt holes</i> | 90° | Stal/Steel | 12 |
| | 60° | Stal/Steel | 13 |
| Szczęki miękkie z pełnym chwytem <i>Soft full grip jaws</i> | 90° | Stal/Steel | 14 |
| | | Aluminium/Aluminum | 16 |
| | 60° | Stal/Steel | 18 |
| | | Aluminium/Aluminum | 19 |
| Szczęki górne twarde <i>Hard stepped top jaws</i> | 90° | | 20 |
| | 60° | | 22 |
| Szczęki twarde do mocowania prętów <i>Hard jaws for bar clamping</i> | 1/16" x 90° | | 23 |
| | 3/32" x 90° | | 27 |
| | 1,5mm x 60° | | 28 |
| Szczęki pazurkowe zewnętrzne <i>Hard claw jaws for O.D. clamping</i> | 1/16" x 90° | | 30 |
| | 3/32" x 90° | | 38 |
| | 1,5mm x 60° | | 42 |
| Szczęki pazurkowe wewnętrzne <i>Hard claw jaws for I.D. clamping</i> | 1/16" x 90° | | 48 |
| | 3/32" x 90° | | 54 |
| | 1,5mm x 60° | | 58 |
| Szczęki wahliwe <i>Pendulum jaws</i> | 1/16" x 90° | | 62 |
| | 3/32" x 90° | | 68 |
| | 1,5mm x 60° | | 70 |
| Wkładki teowe dla uchwytów z uzębieniem calowym <i>T-Nuts for chucks with inch serration</i> | 90° | | 73 |
| Wkładki teowe dla uchwytów z uzębieniem metrycznym <i>T-Nuts for chucks with metric serration</i> | 60° | | 78 |
| Szczęki górne miękkie <i>Soft top jaws</i> | Rowek i wpust metryczny <i>Metric tongue and groove</i> | Stal/Steel | 79 |
| Szczęki miękkie z pełnym chwytem <i>Soft full grip jaws</i> | Rowek i wpust metryczny <i>Metric tongue and groove</i> | Stal/Steel | 80 |
| | | Aluminium/Aluminum | 81 |
| Szczęki podstawowe <i>Base jaws</i> | | | 82 |

Szczęki górne miękkie
Soft top jaws

Uzębienie 90°
Serration 90°

Stal
Steel

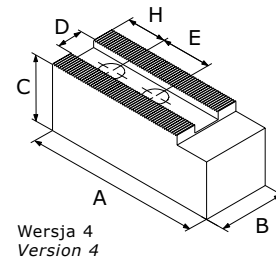
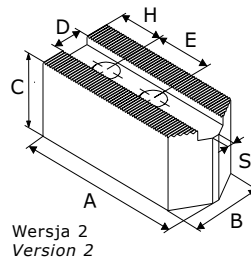
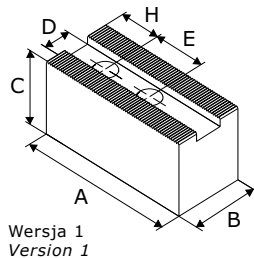

| Typ uchwytu Chuck type | Indeks Id.-No. | Typ Type | A | B | C | D | E | Śruby Screws | H | S | Wersja Version |
|--|---------------------|--------------|------|----|----|----|----|-----------------|------|---|-------------------|
| Uzębienie 1/16" x 90° / Serration 1/16" x 90° | | | | | | | | | | | |
| HFKN-D 110-32; HFKS 110 | 17 0001 1220 | MKS-C 110-1 | 50 | 20 | 40 | 8 | 12 | M6 | 11,5 | - | 1 |
| SP 125-26 ²⁾ ; STP 125 ²⁾ | 17 0000 6920 | MKS-C 125-1 | 55,5 | 30 | 40 | 11 | 18 | M8 | 10 | - | 1 |
| | 17 0001 1230 | MKS-C 125-2 | 55,5 | 30 | 38 | 12 | 16 | M8 | 10 | - | 1 |
| HFKS 130; STWP 125 | 17 0000 6920 | MKS-C 125-1 | 55,5 | 30 | 40 | 11 | 18 | M8 | 10 | - | 1 |
| AL-D 125; AN-D 125; BB-D 140; BH-D 130; GHDN 125; HB-D 130; KDV 130; ODN 125; PB-D 130; PBI-D 130 | 17 0001 1230 | MKS-C 125-2 | 55,5 | 30 | 38 | 12 | 16 | M8 | 10 | - | 1 |
| AL-D 165; AN-D 165; AP-D 170; BB-D 175; BH-D 165; BHD-FC 165; GHD-FC 165; GHDN 165; HB-D 165; HFKN-D 165-46; HYND-S 180; NT-D170; PB-D 165; PBI-D 165; RC-D 165; SP160-38; STP 160; STWP 160 | 17 0001 1590 | MKS-C 160-3 | 68 | 35 | 60 | 14 | 20 | M10 | 15 | - | 1 |
| | 17 0001 1580 | MTS-C 160-2 | 80 | 35 | 40 | 14 | 20 | M10 | 15 | 4 | 2 |
| HFK 160; HFKS 160; KDV 160; KDVG 160; KFMF 160; KFV 160 | 17 0000 5390 | MKS-C 165-1 | 70 | 35 | 40 | 17 | 22 | M12 | 15 | - | 1 |
| | 17 0000 5400 | MKS-C 165-2 | 70 | 40 | 60 | 17 | 22 | M12 | 15 | - | 1 |
| | 17 0000 6960 | MTS-C 165-1 | 78 | 35 | 40 | 17 | 22 | M12 | 15 | 4 | 2 |
| 210RCD; AL-D 210; AN-D 210; AP-D 215; AP-D 260 ²⁾ ; APL-D 215; APL-D 260 ²⁾ ; BB-D 210; BH-D 210; BHD-FC 210; BP-D 220; BP-D 260 ²⁾ ; CC 240 Z; CD 200; GHD-FC 210; GHDN 210; HB-D 210; HDB 220; HDL 200; HDN 200; HDN 220; HDN 250S; HFK 200; HFKN-D 210-52; HFKS 200; HYND-S 210; HYND-S 226; KDV 200; KDV 250; KDVG 200; KDVG 250; KFMF 200; KFV 200; LP 205; NT-D 215; NT-D 260 ²⁾ ; NTL-D 260 ²⁾ ; ODL 200; ODN 200; ODN 220; ODN 250S; PB-D 210; PBI-D 210; RC-D 210; SP 200; SP 240-78; STP 200; STP 240; STWP 200 | 17 0000 6970 | MKS-C 200-2 | 90 | 40 | 40 | 17 | 22 | M12 | 25 | - | 1 |
| | 17 0000 5440 | MKS-C 200-3 | 90 | 40 | 60 | 17 | 22 | M12 | 25 | - | 1 |
| CL-D 200 ³⁾ ; KZF 200 ³⁾ ; KZF-ES 200 ³⁾ ; US-2 CLD 200 ³⁾ | 17 0000 6990 | 2MKS-C 200-1 | 95 | 80 | 80 | 21 | 28 | M16 | 22 | - | 1 |
| | 17 0001 1730 | MKS-C 250-2 | 95 | 50 | 60 | 21 | 28 | M16 | 15 | - | 1 |
| | 17 0000 6980 | MTS-C 250-1 | 120 | 50 | 50 | 21 | 28 | M16 | 20 | 4 | 2 |
| APL-D 315; BB-D 250; BB-D 315; BH-D 250; BH-D 315; BHD-FC 250; BHD-FC 315; BP-D 320; CC 350 Z; CD 250; CD 315; GHD 400; GHD-FC 250; GHD-FC 305; GHD-FC400; GHDN 250; GHDN 315; GHDN 400; HB-D 250; HB-D 315; HDB 300; HDL 250; HDL 315; HDL 400; HDN 250; HDN 315; HDN 400; HFK 250; HFK 270; HFK 315; HFKN-D 260-72; HFKN-D 315-91; HFKS 250; HFKS 270; HFKS 315; HYND-S 250; HYND-S 315; KDV 315; KDV 400; KDVG 315; KDVG 400; KFMF 250; KFMF 315; KFV 250; KFV 315; LP 250; NT-D 315; NTL-D 315; ODL 250; ODL 315; ODL 400; ODN 250; ODN 315; ODN 400; PB-D 250; PB-D 315; PBI-D 250; PBI-D 315; RC-D 250; RC-D 305; RC-D 400 ²⁾ ; SP 250; SP 280-92; SP 315; SP 350-115; SP 350-115 ES; SP-L 350-90; STP 250; STP 280; STP 315; STWP 250; STWP 315 | 17 0000 5240 | MKS-C 250-3 | 120 | 50 | 80 | 21 | 28 | M16 | 30 | - | 1 |
| | 17 0000 5460 | MTS-C 315-1 | 140 | 50 | 50 | 21 | 28 | M16 | 30 | 4 | 2 |

Szczęki górne miękkie
Soft top jaws

 Uzębienie 90°
 Serration 90°

| Typ uchwytu Chuck type | Indeks Id.-No. | Typ Type | A | B | C | D | E | Śruby Screws | H | S | Wersja Version |
|---|---------------------|--------------|-----|----|-----|------|----|-----------------|----|---|-------------------|
| CL-D 250 ³⁾ ; KZF 250 ³⁾ ; KZF-ES 250 ³⁾ ; US-2 CLD 250 ³⁾ | 17 0000 0090 | 2MKS-C 250-1 | 110 | 80 | 80 | 25,5 | 35 | M20 | 20 | - | 1 |
| CL-D 315 ³⁾ ; KZF 315 ³⁾ ; KZF-ES 315 ³⁾ ; US-2 CLD 315 ³⁾ | 17 0000 0670 | 2MKS-C 315-1 | 125 | 80 | 80 | 25,5 | 35 | M20 | 28 | - | 1 |
| Uzębienie 3/32" x 90° / Serration 3/32" x 90° | | | | | | | | | | | |
| AL-D 400; AN-D 400; AP-D 400 ⁷⁾ ; APL-D 400 ⁷⁾ ; APL-D 500 ⁷⁾ ; APL-D 630 ⁷⁾ ; APL-D 800 ⁷⁾ ; BB-AZ-ES 500; BB-AZ-ES 590-220; BB-EXL-SC2G 510-191; BB-EXL-SC2G 660-280; BB-N 400-140; BB-N 460; BB-N 470-191; BB-N 500-205; BB-N 500-230; BB-N 600-275; BB-N ES 400-140; BB-N ES 460; BB-N ES 470-191; BB-N ES 500-205; BB-N ES 500-230; BB-N ES 600-275; BB-N-EXL2G 510-191; BB-N-EXL2G 660-280; BB-SC 600-275; BH-D 400; BH-D 450; BH-D 500; BH-D 630; BH-D 800; BHD-FC 400; BHD-FC 500; BHD-FC 630; CC 470 Z; GHD 500; GHD 610; GHD 640; GHD 800; HFK 400; HFK 500; HFKN-D 400-128; HFKN-D 500-155; HFKS 400; HFKS 500; HYD-S 400; HYD-S 500; HYDL-S 500; HYDL-S 550; HYDL-S 630; HYDL-S 800; HYDLL-S 550; HYDLL-S 630; HYND-S 400; IEP-D 500 ⁴⁾ ; IEP-D 630 ⁴⁾ ; IEP-D 800 ⁴⁾ ; IL-D 500; IL-D 630; IL-D 800; IN-D 500; IN-D 630; IN-D 800; KDV 500; KDVG 500; KFV 400; KFV 500; KFV 630; KFV 800; NT-D 400 ⁷⁾ ; NTL-D 400 ⁷⁾ ; RC-D 500 ⁷⁾ | 17 0000 7000 | MKS-C 400-1 | 140 | 60 | 80 | 25,5 | 35 | M20 | 30 | - | 1 |
| | 17 0000 7010 | MKS-C 400-2 | 155 | 60 | 90 | 25,5 | 35 | M20 | 30 | - | 1 |
| BB 400; BB 400 ES; LP 380; LP 460; STP 400 | 17 0000 6490 | MKS-C 400-3 | 155 | 60 | 100 | 25,5 | 40 | M18 | 35 | - | 1 |
| BB 500; BB 500 ES; BB 630-265 ES; LP 500; STP 500 | 17 0000 6500 | MKS-C 400-4 | 195 | 60 | 100 | 25,5 | 40 | M18 | 37 | - | 1 |
| BB 630; BB 630-325 ES; BB-AZ-ES 630-275; BB-AZ-ES 750-370; BB-AZ2G 685-275; BB-AZ2G 740-330; BB-N 630-310; BB-N ES 630-325; STP 630 | 17 0000 6510 | MKS-C 600-1 | 240 | 75 | 90 | 30 | 65 | M24 | 42 | - | 4 |
| BB 800; BB 850 ES; BB 1000; BB 1000 ES; BB-AZ2G 800-390; BB-AZ2G 1000-560; BB-EXL-SC2G 900-390; BB-N 800-410; BB-N 1000; BB-N ES 850-375; BB-N ES 1000-560; BB-N-EXL2G 900-390; BB-SC 850-395; BB-SC 1020-565; STP 800 | 17 0000 6520 | MKS-C 600-2 | 300 | 75 | 90 | 30 | 65 | M24 | 68 | - | 4 |

³⁾ Uchwyt 2-szczękowy

⁴⁾ Uchwyt 6-szczękowy – należy zamówić 2kpl.

⁷⁾ Proszę sprawdzić wymiary przyłączeniowe

³⁾ 2-jaw chuck

⁴⁾ 6-jaw chuck – please order 2 sets per 3 pcs

⁷⁾ Please check the connecting dimensions

Szczęki górne miękkie Soft top jaws

Uzębienie 90°
Serration 90°

Aluminium
Aluminum

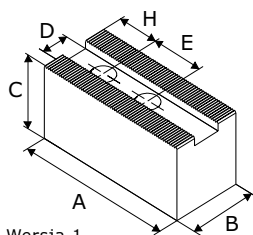

Wersja 1
Version 1

| Typ uchwytu Chuck type | Indeks Id.-No. | Typ Type | A | B | C | D | E | Śruby Screws | H | S | Wersja Version |
|---|---------------------|-------------|-----|----|----|----|----|-----------------|----|---|-------------------|
| Uzębienie 1/16" x 90° / Serration 1/16" x 90° | | | | | | | | | | | |
| AL-D 125; AN-D 125; BB-D 140; BH-D 130; GHDN 125; HB-D 130; KDV 130; ODN 125; PB-D 130; PBI-D 130 | 17 0001 1240 | MKA-C 125-1 | 55 | 30 | 40 | 12 | 16 | M8 | 10 | - | 1 |
| AL-D 165; AN-D 165; AP-D 170; BB-D 175; BH-D 165; BHD-FC 165; GHD-FC 165; GHDN 165; HB-D 165; HFKN-D 165-46; HYND-S 180; NT-D 170; PB-D 165; PBI-D 165; RC-D 165; SP 160-38; STP 160; STWP 160 | 17 0000 6260 | MKA-C 160-2 | 80 | 35 | 60 | 14 | 20 | M10 | 15 | - | 1 |
| HFK 160; HFKS 160; KDV 160; KDBG 160; KFMF 160; KJV 160 | 17 0000 6270 | MKA-C 165-1 | 70 | 40 | 60 | 17 | 22 | M12 | 15 | - | 1 |
| 210RCD; AL-D 210; AN-D 210; AP-D 215; AP-D 260 ⁷⁾ ; APL-D 215; APL-D 260 ⁷⁾ ; BB-D 210; BH-D 210; BHD-FC 210; BP-D 220; BP-D 260 ⁷⁾ ; CC 240 Z; CD 200; GHD-FC 210; GHDN 210; HB-D 210; HDB 220; HDL 200; HDN 200; HDN 220; HDN 250S; HFK 200; HFKN-D 210-52; HFKS 200; HYND-S 210; HYND-S 226; KDV 200; KDV 250; KDBG 200; KDBG 250; KFMF 200; KJV 200; LP 205; NT-D 215; NT-D 260 ⁷⁾ ; NTL-D 260 ⁷⁾ ; ODL 200; ODN 200; ODN 220; ODN 250S; PB-D 210; PBI-D 210; RC-D 210; SP 200; SP 240-78; STP 200; STP 240; STWP 200 | 17 0000 6280 | MKA-C 200-2 | 90 | 40 | 60 | 17 | 22 | M12 | 25 | - | 1 |
| 250RCD; 305RCD; AL-D 250; AL-D 315; AN-D 250; AN-D 315; AP-D 315; APL-D 315; BB-D 250; BB-D 315; BH-D 250; BH-D 315; BHD-FC 250; BHD-FC 315; BP-D 320; CC 350 Z; CD 250; CD 315; GHD 400; GHD-FC 250; GHD-FC 305; GHD-FC 400; GHDN 250; GHDN 315; GHDN 400; HB-D 250; HB-D 315; HDB 300; HDL 250; HDL 315; HDL 400; HDN 250; HDN 315; HDN 400; HFK 250; HFK 270; HFK 315; HFKN-D 260-72; HFKN-D 315-91; HFKS 250; HFKS 270; HFKS 315; HYND-S 250; HYND-S 315; KDV 315; KDV 400; KDBG 315; KDBG 400; KFMF 250; KFMF 315; KJV 250; KJV 315; LP 250; NT-D 315; NTL-D 315; ODL 250; ODL 315; ODL 400; ODN 250; ODN 315; ODN 400; PB-D 250; PB-D 315; PBI-D 250; PBI-D 315; RC-D 250; RC-D 305; RC-D 400 ⁷⁾ ; SP 250; SP 280-92; SP 315; SP 350-115; SP 350-115 ES; SP-L 350-90; STP 250; STP 280; STP 315; STWP 250; STWP 315 | 17 0000 6290 | MKA-C 250-1 | 125 | 50 | 80 | 21 | 28 | M16 | 30 | - | 1 |

Szczęki górne miękkie
Soft top jaws

 Uzębienie 90°
 Serration 90°

| Typ uchwytu Chuck type | Indeks Id.-No. | Typ Type | A | B | C | D | E | Śruby Screws | H | S | Wersja Version |
|--|---------------------|-------------|-----|----|-----|------|----|-----------------|----|---|-------------------|
| Uzębienie 3/32" x 90° / Serration 3/32" x 90° | | | | | | | | | | | |
| AL-D 400; AN-D 400; AP-D 400 ⁷⁾ ; APL-D 400 ⁷⁾ ; APL-D 500 ⁷⁾ ; APL-D 630 ⁷⁾ ; APL-D 800 ⁷⁾ ; BB-AZ-ES 500; BB-AZ-ES 590-220; BB-EXL-SC2G 510-191; BB-EXL-SC2G 660-280; BB-N 400-140; BB-N 460; BB-N 470-191; BB-N 500-205; BB-N 500-230; BB-N 600-275; BB-N ES 400-140; BB-N ES 460; BB-N ES 470-191; BB-N ES 500-205; BB-N ES 500-230; BB-N ES 600-275; BB-N-EXL2G 510-191; BB-N-EXL2G 660-280; BB-SC 600-275; BH-D 400; BH-D 450; BH-D 500; BH-D 630; BH-D 800; BHD-FC 400; BHD-FC 500; BHD-FC 630; CC 470 Z; GHD 500; GHD 610; GHD 640; GHD 800; HFK 400; HFK 500; HFKN-D 400-128; HFKN-D 500-155; HFKS 400; HFKS 500; HYD-S 400; HYD-S 500; HYDL-S 500; HYDL-S 550; HYDL-S 630; HYDL-S 800; HYDLL-S 550; HYDLL-S 630; HYND-S 400; IEP-D 500 ⁴⁾ ; IEP-D 630 ⁴⁾ ; IEP-D 800 ⁴⁾ ; IL-D 500; IL-D 630; IL-D 800; IN-D 500; IN-D 630; IN-D 800; KDV 500; KDV 500; KDV 400; KDV 500; KDV 630; KDV 800; NT-D 400 ⁷⁾ ; NTL-D 400 ⁷⁾ ; RC-D 500 ⁷⁾ | 17 0000 7050 | MKA-C 400-1 | 155 | 60 | 100 | 25,5 | 35 | M20 | 30 | - | 1 |

⁴⁾ Uchwyt 6-szczękowy – należy zamówić 2kpl.
⁷⁾ Proszę sprawdzić wymiary przyłączeniowe

⁴⁾ 6-jaw chuck – please order 2 sets per 3 pcs
⁷⁾ Please check the connecting dimensions

Szczęki górne miękkie
Soft top jaws

Uzębienie 60°
Serration 60°

Stal
Steel

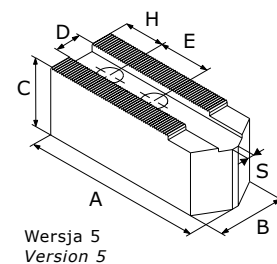
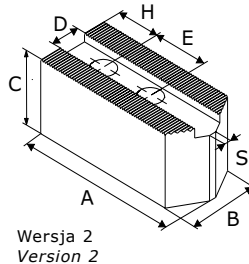
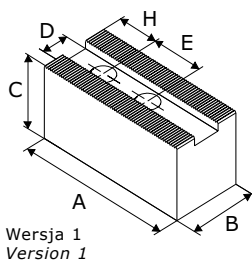

| Typ uchwytu Chuck type | Indeks Id.-No. | Typ Type | A | B | C | D | E | Śruby Screws | H | S | Wersja Version |
|---|-------------------|-------------|-----|----|-----|----|----|-----------------|----|----|-------------------|
| Uzębienie 1,5mm x 60° / Serration 1,5mm x 60° | | | | | | | | | | | |
| AL-M 165; AN-M 165; AP-M 170; BB-M 175; BH-M 165; BHM-FC 165; HB-M 165; HFKN-M 165-46; NT-M 170; PB-M 165; PBI-M 165; RC-M 165 | 17 0000 7810 | MKS-M 165-1 | 72 | 32 | 32 | 12 | 20 | M10 | 15 | - | 1 |
| | 17 0001 1630 | MKS-M 165-2 | 72 | 35 | 60 | 12 | 20 | M10 | 15 | - | 1 |
| | 17 0000 0840 | MTS-M 165-3 | 75 | 30 | 30 | 12 | 20 | M10 | 15 | 13 | 2 |
| | 17 0000 0850 | MTS-M 165-4 | 81 | 30 | 30 | 12 | 20 | M10 | 15 | 13 | 2 |
| | 17 0000 7820 | MTS-M 165-1 | 82 | 32 | 32 | 12 | 20 | M10 | 15 | 4 | 5 |
| | 17 0001 1760 | MTS-M 165-2 | 82 | 35 | 60 | 12 | 20 | M10 | 15 | 4 | 5 |
| AL-M 210; AN-M 210; AP-M 215; APL-M 215; BB-M 210; BH-M 210; BHM-FC 210; BP-M 220; HB-M 210; HFKN-M 210-52; NT-M 215; PB-M 210; PBI-M 210; RC-M 210 | 17 0000 0860 | MTS-M 210-4 | 95 | 35 | 35 | 14 | 25 | M12 | 20 | 15 | 2 |
| | 17 0000 7830 | MKS-M 210-1 | 95 | 35 | 40 | 14 | 25 | M12 | 24 | - | 1 |
| | 17 0001 1640 | MKS-M 210-2 | 95 | 35 | 60 | 14 | 25 | M12 | 24 | - | 1 |
| | 17 0001 1650 | MKS-M 210-3 | 95 | 40 | 80 | 14 | 25 | M12 | 24 | - | 1 |
| | 17 0000 4750 | MKS-M 210-4 | 95 | 40 | 100 | 14 | 25 | M12 | 24 | - | 1 |
| | 17 0000 7840 | MTS-M 210-1 | 102 | 35 | 40 | 14 | 25 | M12 | 20 | 4 | 5 |
| | 17 0000 0880 | MTS-M 210-5 | 102 | 35 | 40 | 14 | 25 | M12 | 20 | 15 | 2 |
| | 17 0000 4760 | MTS-M 210-2 | 102 | 40 | 80 | 14 | 25 | M12 | 20 | 4 | 5 |
| AL-M 250; AN-M 250; AP-M 260; APL-M 260; BB-M 250; BH-M 250; BHM-FC 250; BP-M 260; HB-M 250; HFKN-M 260-72; NT-M 260; NTL-M 260; PB-M 250; PBI-M 250; RC-M 250 | 17 0000 7080 | MKS-M 250-6 | 90 | 40 | 60 | 16 | 30 | M12 | 15 | - | 1 |
| | 17 0000 7090 | MKS-M 250-7 | 90 | 50 | 80 | 16 | 30 | M12 | 15 | - | 1 |
| | 17 0000 0890 | MTS-M 250-4 | 110 | 40 | 40 | 16 | 30 | M12 | 20 | 17 | 2 |
| | 17 0000 7850 | MKS-M 250-1 | 110 | 40 | 42 | 16 | 30 | M12 | 30 | - | 1 |
| | 17 0000 7860 | MKS-M 250-2 | 110 | 40 | 60 | 16 | 30 | M12 | 30 | - | 1 |
| | 17 0000 1200 | MTS-M 250-5 | 110 | 40 | 60 | 16 | 30 | M12 | 20 | 17 | 2 |
| | 17 0001 1660 | MKS-M 250-3 | 110 | 40 | 80 | 16 | 30 | M12 | 30 | - | 1 |
| | 17 0001 1670 | MKS-M 250-4 | 120 | 40 | 100 | 16 | 30 | M12 | 30 | - | 1 |
| | 17 0000 1230 | MKS-M 250-5 | 120 | 40 | 120 | 16 | 30 | M12 | 30 | - | 1 |
| | 17 0000 7100 | MKS-M 250-8 | 120 | 50 | 50 | 16 | 30 | M12 | 30 | - | 1 |
| | 17 0001 1600 | MTS-M 250-1 | 125 | 40 | 42 | 16 | 30 | M12 | 30 | 4 | 5 |
| | 17 0001 1710 | MTS-M 250-2 | 125 | 40 | 60 | 16 | 30 | M12 | 30 | 4 | 5 |
| AL-M 315; AN-M 315; AP-M 315; APL-M 315; BB-M 315; BH-M 315; BHM-FC 315; BP-M 320; GH-M 400; HB-M 315; HFKN-M 315-91; NT-M 315; NTL-M 315; PB-M 315; PBI-M 315; RC-M 305; RC-M 400 | 17 0001 1610 | MKS-M 300-4 | 129 | 50 | 60 | 21 | 30 | M16 | 39 | - | 1 |
| | 17 0001 1680 | MKS-M 300-5 | 129 | 50 | 80 | 21 | 30 | M16 | 39 | - | 1 |
| | 17 0000 1250 | MKS-M 300-6 | 129 | 50 | 100 | 21 | 30 | M16 | 25 | - | 1 |
| | 17 0000 1260 | MKS-M 300-7 | 129 | 50 | 120 | 21 | 30 | M16 | 25 | - | 1 |
| | 17 0000 7160 | MKS-M 300-9 | 140 | 50 | 100 | 21 | 30 | M16 | 30 | - | 1 |
| | 17 0001 1620 | MTS-M 300-5 | 145 | 50 | 50 | 21 | 30 | M16 | 30 | 10 | 5 |
| | 17 0000 7170 | MTS-M 300-6 | 145 | 50 | 100 | 21 | 30 | M16 | 30 | 10 | 5 |
| AL-M 400; AN-M 400; AP-M 400 ⁷⁾ ; APL-M 400 ⁷⁾ ; BH-M 400; BH-M 450; BHM-FC 400 ⁷⁾ ; NT-M 400 ⁷⁾ ; NTL-M 400 ⁷⁾ | 17 0000 3060 | MKS-M 380-1 | 165 | 60 | 60 | 22 | 43 | M20 | 37 | - | 1 |
| | 17 0000 4100 | MKS-M 380-2 | 165 | 60 | 80 | 22 | 43 | M20 | 37 | - | 1 |
| | 17 0000 4120 | MKS-M 380-3 | 165 | 60 | 120 | 22 | 43 | M20 | 37 | - | 1 |
| | 17 0000 7180 | MTS-M 380-1 | 185 | 60 | 60 | 22 | 43 | M20 | 30 | 10 | 5 |

⁷⁾ Proszę sprawdzić wymiary przyłączeniowe

⁷⁾ Please check the connecting dimensions

Szczęki górne miękkie Soft top jaws

Uzębienie 60°
Serration 60°

Aluminium
Aluminum

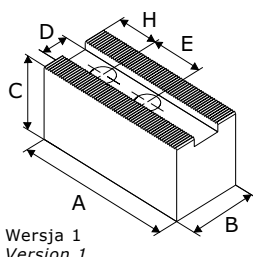

Wersja 1
Version 1

| Typ uchwytu Chuck type | Indeks Id.-No. | Typ Type | A | B | C | D | E | Śruby Screws | H | S | Wersja Version |
|---|---------------------|-------------|-----|----|----|----|----|-----------------|----|---|-------------------|
| Uzębienie 1,5mm x 60° / Serration 1,5mm x 60° | | | | | | | | | | | |
| AL-M 165; AN-M 165; AP-M 170; BB-M 175; BH-M 165; BHM-FC 165; HB-M 165; HFKN-M 165-46; NT-M 170; PB-M 165; PBI-M 165; RC-M 165 | 17 0000 7310 | MKA-M 165-1 | 72 | 35 | 50 | 12 | 20 | M10 | 15 | - | 1 |
| AL-M 210; AN-M 210; AP-M 215; APL-M 215; BB-M 210; BH-M 210; BHM-FC 210; BP-M 220; HB-M 210; HFKN-M 210-52; NT-M 215; PB-M 210; PBI-M 210; RC-M 210 | 17 0000 7320 | MKA-M 210-1 | 90 | 40 | 60 | 14 | 25 | M12 | 20 | - | 1 |
| AL-M 250; AN-M 250; AP-M 260; APL-M 260; BB-M 250; BH-M 250; BHM-FC 250; BP-M 260; HB-M 250; HFKN-M 260-72; NT-M 260; NTL-M 260; PB-M 250; PBI-M 250; RC-M 250 | 17 0000 7330 | MKA-M 250-1 | 110 | 40 | 60 | 16 | 30 | M12 | 25 | - | 1 |
| AL-M 315; AN-M 315; AP-M 315; APL-M 315; BB-M 315; BH-M 315; BHM-FC 315; BP-M 320; GH-M 400; HB-M 315; HFKN-M 315-91; NT-M 315; NTL-M 315; PB-M 315; PBI-M 315; RC-M 305; RC-M 400 | 17 0000 7350 | MKA-M 300-2 | 130 | 50 | 80 | 21 | 30 | M16 | 40 | - | 1 |
| AL-M 400; AN-M 400; AP-M 400 ⁷⁾ ; APL-M 400 ⁷⁾ ; BH-M 400; BH-M 450; BHM-FC 400 ⁷⁾ ; NT-M 400 ⁷⁾ ; NTL-M 400 ⁷⁾ | 17 0000 7360 | MKA-M 380-2 | 145 | 60 | 80 | 22 | 43 | M20 | 40 | - | 1 |

⁷⁾ Proszę sprawdzić wymiary przyłączeniowe

⁷⁾ Please check the connecting dimensions

Szczęki górne miękkie bez lub z otworami
Soft jaw blanks, without or with bolt holes

Uzębienie 90°
 Serration 90°

Stal
 Steel

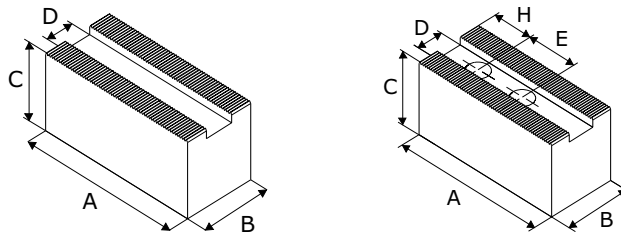

| Typ uchwytu Chuck type | Bez otworów Without bolt holes | | Z otworami With bolt holes | | A | B | C | D |
|---|-----------------------------------|--------------|-------------------------------|--------------|-----|----|-----|----|
| | Indeks Id.-No. | Typ Type | Indeks Id.-No. | Typ Type | | | | |
| Uzębienie 1/16" x 90° / Serration 1/16" x 90° | | | | | | | | |
| AL-D 165; AN-D 165; AP-D 170; BB-D 175; BH-D 165; BHD-FC 165; GHD-FC 165; GHDN 165; HB-D 165; HFKN-D 165-46; HYND-S 180; NT-D 170; PB-D 165; PBI-D 165; RC-D 165; SP; 160-38; STP 160; STWP 160 | 17 0000 4800 | MBS-C 165-1 | 17 0000 4801 | MWS-C 165-1 | 80 | 40 | 40 | 14 |
| 210RCD; AL-D 210; AN-D 210; AP-D 215; AP-D 260; APL-D 215; APL-D 260; BB-D 210; BH-D 210; BHD-FC 210; BP-D 220; BP-D 260; CC 240 Z; CD 200; GHD-FC 210; GHDN 210; HB-D 210; HDB 220; HDL 200; HDN 200; HDN 220; HDN 250S; HFK 160; HFK 200; HFKN-D 210-52; HFKS 160; HFKS 200; HYND-S 210; HYND-S 226; KDV 160; KDV 200; KDV 250; KDVG 160; KDVG 200; KDVG 250; KFMF 160; KFMF 200; KVF 160; KVF 200; LP 205; NT-D 215; NT-D 260; NTL-D 260; ODL 200; ODN 200; ODN 220; ODN 250S; PB-D 210; PBI-D 210; RC-D 210; SP 200; SP 240-78; STP 200; STP 240; STWP 200 | 17 0000 4810 | MBS-C 200-1 | 17 0000 4811 | MWS-C 200-1 | 70 | 40 | 40 | 17 |
| | 17 0000 4820 | MBS-C 200-2 | 17 0000 4821 | MWS-C 200-2 | 70 | 40 | 60 | 17 |
| | 17 0000 4830 | MBS-C 200-3 | 17 0000 4831 | MWS-C 200-3 | 90 | 40 | 40 | 17 |
| | 17 0000 4840 | MBS-C 200-4 | 17 0000 4841 | MWS-C 200-4 | 90 | 40 | 60 | 17 |
| | 17 0000 4850 | MBS-C 200-5 | 17 0000 4851 | MWS-C 200-5 | 90 | 40 | 80 | 17 |
| | 17 0000 4860 | MBS-C 200-6 | 17 0000 4861 | MWS-C 200-6 | 90 | 40 | 100 | 17 |
| | 17 0000 4870 | MBS-C 200-7 | 17 0000 4871 | MWS-C 200-7 | 90 | 40 | 120 | 17 |
| | 17 0000 4880 | MBS-C 200-8 | 17 0000 4881 | MWS-C 200-8 | 105 | 40 | 40 | 17 |
| | 17 0000 4890 | MBS-C 200-9 | 17 0000 4891 | MWS-C 200-9 | 105 | 40 | 60 | 17 |
| 250RCD; 305RCD; AL-D 250; AL-D 315; AN-D 250; AN-D 315; AP-D 315; APL-D 315; BB-D 250; BB-D 315; BH-D 250; BH-D 315; BHD-FC 250; BHD-FC 315; BP-D 320; CC 350 Z; CD 250; CD 315; CL-D 200 ³⁾ ; GHD 400; GHD-FC 250; GHD-FC 305; GHD-FC 400; GHDN 250; GHDN 315; GHDN 400; HB-D 250; HB-D 315; HDB 300; HDL 250; HDL 315; HDL 400; HDN 250; HDN 315; HDN 400; HFK 250; HFK 270; HFK 315; HFKN-D 260-72; HFKN-D 315-91; HFKS 250; HFKS 270; HFKS 315; HYND-S 250; HYND-S 315; KDV 315; KDV 400; KDVG 315; KDVG 400; KFMF 250; KFMF 315; KVF 250; KVF 315; KZF 200 ³⁾ ; KZF-ES 200 ³⁾ ; LP 250; NT-D 315; NTL-D 315; ODL 250; ODL 315; ODL 400; ODN 250; ODN 315; ODN 400; PB-D 250; PB-D 315; PBI-D 250; PBI-D 315; RC-D 250; RC-D 305; RC-D 400; SP 250; SP 280-92; SP 315; SP 350-115; SP 350-115 ES; SP-L 350-90; STP 250; STP 280; STP 315; STWP 250; STWP 315; US-2 CLD 200 ³⁾ | 17 0000 4900 | MBS-C 250-1 | 17 0000 4901 | MWS-C 250-1 | 90 | 45 | 45 | 21 |
| | 17 0000 4910 | MBS-C 250-2 | 17 0000 4911 | MWS-C 250-2 | 90 | 45 | 80 | 21 |
| | 17 0000 4920 | MBS-C 250-3 | 17 0000 4921 | MWS-C 250-3 | 110 | 45 | 45 | 21 |
| | 17 0000 4930 | MBS-C 250-4 | 17 0000 4931 | MWS-C 250-4 | 110 | 45 | 80 | 21 |
| | 17 0000 4940 | MBS-C 250-5 | 17 0000 4941 | MWS-C 250-5 | 125 | 50 | 50 | 21 |
| | 17 0000 4950 | MBS-C 250-6 | 17 0000 4951 | MWS-C 250-6 | 125 | 50 | 80 | 21 |
| | 17 0000 4960 | MBS-C 250-7 | 17 0000 4961 | MWS-C 250-7 | 125 | 50 | 100 | 21 |
| | 17 0000 4970 | MBS-C 250-8 | 17 0000 4971 | MWS-C 250-8 | 125 | 50 | 120 | 21 |
| | 17 0000 4980 | MBS-C 250-9 | 17 0000 4981 | MWS-C 250-9 | 140 | 50 | 60 | 21 |
| | 17 0000 4990 | MBS-C 250-10 | 17 0000 4991 | MWS-C 250-10 | 140 | 50 | 80 | 21 |

³⁾ Uchwyt 2-szczękowy

³⁾ 2-jaw chuck

Dla szczęk z otworami proszę podać wymiary H oraz E

For jaws with bolt holes please indicate H and E dimensions

**Szerokość rowka 14 mm,
wiercenie dla M10**
Minimalne wartości:
H = 12 mm, E = 16 mm

**Szerokość rowka 17 mm,
wiercenie dla M12**
Minimalne wartości:
H = 12 mm, E = 19 mm

**Slot width 14 mm,
bored for M10**
Minimum values:
H = 12 mm, E = 16 mm

**Slot width 17 mm,
bored for M12**
Minimum values:
H = 12 mm, E = 19 mm

**Szerokość rowka 21 mm,
wiercenie dla M16**
Minimalne wartości:
H = 15 mm, E = 25 mm

**Slot width 21 mm,
bored for M16**
Minimum values:
H = 15 mm, E = 25 mm

Szczęki górne miękkie bez lub z otworami Soft jaw blanks, without or with bolt holes

Uzębienie 60°
Serration 60°

Stal
Steel

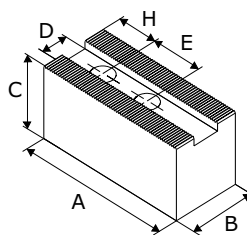
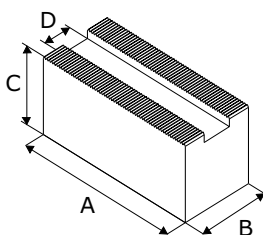

| Typ uchwytu Chuck type | Bez otworów Without bolt holes | | Z otworami With bolt holes | | A | B | C | D |
|--|-----------------------------------|-------------|-------------------------------|-------------|-----|----|-----|----|
| | Indeks Id.-No. | Typ Type | Indeks Id.-No. | Typ Type | | | | |
| Uzębienie 1,5mm x 60° / Serration 1,5mm x 60° | | | | | | | | |
| AL-M 125; AL-M 165; AN-M 125; AN-M 165; AP-M 170; BB-M 140; BB-M 175; BH-M 130; BH-M 165; BHM-FC 165; HB-M 130; HB-M 165; HFKN-M 165-46; NT-M 170; PB-M 130; PB-M 165; PBI-M 165; RC-M 165 | 17 0000 6550 | MBS-M 165-1 | 17 0000 6551 | MWS-M 165-1 | 81 | 30 | 60 | 12 |
| AL-M 210; AN-M 210; AP-M 215; APL-M 215; BB-M 210; BH-M 210; BHM-FC 210; BP-M 220; HB-M 210; HFKN-M 210-52; NT-M 215; PB-M 210; PBI-M 210; RC-M 210 | 17 0000 5000 | MBS-M 210-1 | 17 0000 5001 | MWS-M 210-1 | 95 | 35 | 35 | 14 |
| | 17 0000 5010 | MBS-M 210-2 | 17 0000 5011 | MWS-M 210-2 | 95 | 40 | 60 | 14 |
| | 17 0000 5020 | MBS-M 210-3 | 17 0000 5021 | MWS-M 210-3 | 95 | 40 | 80 | 14 |
| | 17 0000 5030 | MBS-M 210-4 | 17 0000 5031 | MWS-M 210-4 | 95 | 40 | 100 | 14 |
| | 17 0000 5040 | MBS-M 210-5 | 17 0000 5041 | MWS-M 210-5 | 102 | 40 | 80 | 14 |
| AL-M 250; AN-M 250; AP-M 260; APL-M 260; BB-M 250; BH-M 250; BHM-FC 250; BP-M 260; HB-M 250; HFKN-M 260-72; NT-M 260; NTL-M 260; PB-M 250; PBI-M 250; RC-M 250 | 17 0000 5060 | MBS-M 250-1 | 17 0000 5061 | MWS-M 250-1 | 110 | 40 | 40 | 16 |
| | 17 0000 5070 | MBS-M 250-2 | 17 0000 5071 | MWS-M 250-2 | 110 | 40 | 60 | 16 |
| | 17 0000 5080 | MBS-M 250-3 | 17 0000 5081 | MWS-M 250-3 | 110 | 40 | 80 | 16 |
| | 17 0000 5090 | MBS-M 250-4 | 17 0000 5091 | MWS-M 250-4 | 110 | 40 | 100 | 16 |
| AL-M 315; AN-M 315; AP-M 315; APL-M 315; BB-M 315; BH-M 315; BHM-FC 315; BP-M 320; GH-M 400; HB-M 315; HFKN-M 315-91; NT-M 315; NTL-M 315; PB-M 315; PBI-M 315; RC-M 305; RC-M 400 | 17 0000 5110 | MBS-M 300-1 | 17 0000 5111 | MWS-M 300-1 | 129 | 50 | 80 | 21 |
| | 17 0000 5120 | MBS-M 300-2 | 17 0000 5121 | MWS-M 300-2 | 129 | 50 | 100 | 21 |
| | 17 0000 5130 | MBS-M 300-3 | 17 0000 5131 | MWS-M 300-3 | 129 | 50 | 120 | 21 |

Dla szczęk z otworami proszę podać wymiary H oraz E

For jaws with bolt holes please indicate H and E dimensions

**Szerokość rowka 12 mm,
wiercenie dla M10**

Minimalne wartości:
H = 12 mm, E = 16 mm

**Szerokość rowka 14 mm,
wiercenie dla M12**

Minimalne wartości:
H = 12 mm, E = 19 mm

**Slot width 12 mm,
bored for M10**

Minimum values:
H = 12 mm, E = 16 mm

**Slot width 14 mm,
bored for M12**

Minimum values:
H = 12 mm, E = 19 mm

**Szerokość rowka 16 mm,
wiercenie dla M12**

Minimalne wartości:
H = 12 mm, E = 19 mm

**Szerokość rowka 21 mm,
wiercenie dla M16**

Minimalne wartości:
H = 15 mm, E = 25 mm

**Slot width 16 mm,
bored for M12**

Minimum values:
H = 12 mm, E = 19 mm

**Slot width 21 mm,
bored for M16**

Minimum values:
H = 15 mm, E = 25 mm

Szczęki miękkie z pełnym chwytem Soft full grip jaws

Uzębienie 90°
Serration 90°

Stal
Steel

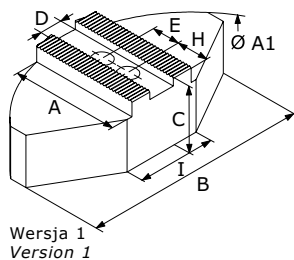

| Typ uchwytu Chuck type | Indeks Id.-No. | Typ Type | A | B | C | D | E | Śruby Screws | H | I | A1 | Wersja Version |
|--|---------------------|-------------|-----|-----|-----|----|----|-----------------|------|-----|-----|-------------------|
| Uzębienie 1/16" x 90° / Serration 1/16" x 90° | | | | | | | | | | | | |
| AL-D 165; AN-D 165; AP-D 170; BB-D 175; BH-D 165; BHD-FC 165; GHD-FC 165; GHDN 165; HB-D 165; HFKN-D 165-46; HYND-S 180; NT-D 170; PB-D 165; PBI-D 165; RC-D 165; SP 160-38; STP 160; STWP 160 | 17 0000 6580 | GPS-C 160-3 | 60 | 120 | 60 | 14 | 20 | M10 | 25 | 40 | 160 | 1 |
| HFK 160; HFKS 160; KDV 160; KDVG 160; KFMF 160; KFV 160 | 17 0000 6590 | GPS-C 165-1 | 60 | 120 | 60 | 17 | 22 | M12 | 25 | 40 | 160 | 1 |
| 210RCD; AL-D 210; AN-D 210; AP-D 215; APL-D 215; BB-D 210; BH-D 210; BHD-FC 210; BP-D 220; CD 200; GHD-FC 210; GHDN 210; HB-D 210; HDB 220; HDL 200; HDN 200; HDN 220; HFK 200; HFKN-D 210-52; HFKS 200; HYND-S 210; HYND-S 226; KDV 200; KDVG 200; KFMF 200; KFV 200; LP 205; NT-D 215; ODL 200; ODN 200; ODN 220; PB-D 210; PBI-D 210; RC-D 210; SP 200; STP 200; STWP 200 | 17 0000 1300 | GPS-C 200-1 | 70 | 140 | 60 | 17 | 22 | M12 | 35 | 64 | 200 | 1 |
| | 17 0000 6560 | GPS-C 200-2 | 70 | 140 | 75 | 17 | 22 | M12 | 35 | 64 | 200 | 1 |
| AP-D 260 ^{?)} ; APL-D 260 ^{?)} ; BP-D 260 ^{?)} ; CC 240 Z; HDN 250S; KDV 250; KDVG 250; NT-D 260 ^{?)} ; NTL-D 260 ^{?)} ; ODN 250S; SP 240-78; STP 240 | 17 0000 7390 | GPS-C 250-1 | 79 | 180 | 60 | 17 | 22 | M12 | 44,5 | 104 | 250 | 1 |
| 250RCD; AL-D 250; AN-D 250; BB-D 250; BH-D 250; BHD-FC 250; CD 250; GHD-FC 250; GHDN 250; HB-D 250; HDL 250; HDN 250; HFK 250; HFK 270; HFKN-D 260-72; HFKS 250; HFKS 270; HYND-S 250; KFMF 250; KFV 250; LP 250; ODL 250; ODN 250; PB-D 250; PBI-D 250; RC-D 250; SP 250; SP 280-92; STP 250; STP 280; STWP 250 | 17 0000 1310 | GPS-C 250-2 | 80 | 180 | 70 | 21 | 28 | M16 | 30 | 104 | 250 | 1 |
| | 17 0000 6570 | GPS-C 250-3 | 80 | 180 | 100 | 21 | 28 | M16 | 30 | 104 | 250 | 1 |
| 305RCD; AL-D 315; AN-D 315; AP-D 315; APL-D 315; BB-D 315; BH-D 315; BHD-FC 315; BP-D 320; CC 350 Z; CD 315; GHD 400; GHD-FC 305; GHD-FC 400; GHDN 315; GHDN 400; HB-D 315; HDB 300; HDL 315; HDL 400; HDN 315; HDN 400; HFK 315; HFKN-D 315-91; HFKS 315; HYND-S 315; KDV 315; KDV 400; KDVG 315; KDVG 400; KFMF 315; KFV 315; NT-D 315; NTL-D 315; ODL 315; ODL 400; ODN 315; ODN 400; PB-D 315; PBI-D 315; RC-D 305; RC-D 400 ^{?)} ; SP 315; SP 350-115; SP 350-115 ES; SP-L 350-90; STP 315; STWP 315 | 17 0000 1320 | GPS-C 315-1 | 110 | 240 | 70 | 21 | 28 | M16 | 60 | 120 | 320 | 1 |

Szczęki miękkie z pełnym chwytem
Soft full grip jaws

 Uzębienie 90°
 Serration 90°

| Typ uchwytu Chuck type | Indeks Id.-No. | Typ Type | A | B | C | D | E | Śruby Screws | H | I | A1 | Wersja Version |
|---|---------------------|-------------|-----|-----|----|------|----|-----------------|----|-----|-----|-------------------|
| Uzębienie 3/32" x 90° / Serration 3/32" x 90° | | | | | | | | | | | | |
| AL-D 400; AN-D 400; AP-D 400 ⁴⁾ ; APL-D 400 ⁷⁾ ; APL-D 500 ⁷⁾ ; APL-D 630 ⁷⁾ ; APL-D 800 ⁷⁾ ; BB-AZ-ES 500; BB-AZ-ES 590-220; BB-EXL-SC2G 510-191; BB-EXL-SC2G 660-280; BB-N 400-140; BB-N 460; BB-N 470-191; BB-N 500-205; BB-N 500-230; BB-N 600-275; BB-N ES 400-140; BB-N ES 460; BB-N ES 470-191; BB-N ES 500-205; BB-N ES 500-230; BB-N ES 600-275; BB-N-EXL2G 510-191; BB-N-EXL2G 660-280; BB-SC 600-275; BH-D 400; BH-D 450; BH-D 500; BH-D 630; BH-D 800; BHD-FC 400; BHD-FC 500; BHD-FC 630; CC 470 Z; GHD 500; GHD 610; GHD 640; GHD 800; HFK 400; HFK 500; HFKN-D 400-128; HFKN-D 500-155; HFKS 400; HFKS 500; HYD-S 400; HYD-S 500; HYDL-S 500; HYDL-S 550; HYDL-S 630; HYDL-S 800; HYDLL-S 550; HYDLL-S 630; HYND-S 400; IEP-D 500 ⁴⁾ ; IEP-D 630 ⁴⁾ ; IEP-D 800 ⁴⁾ ; IL-D 500; IL-D 630; IL-D 800; IN-D 500; IN-D 630; IN-D 800; KDV 500; KDV 500; KFV 400; KFV 500; KFV 630; KFV 800; NT-D 400 ⁷⁾ ; NTL-D 400 ⁷⁾ ; RC-D 500 ⁷⁾ | 17 0001 1690 | GPS-C 400-1 | 155 | 330 | 85 | 25,5 | 35 | M20 | 85 | 150 | 440 | 1 |

⁴⁾ Uchwyt 6-szczękowy – należy zamówić 2kpl.
⁷⁾ Proszę sprawdzić wymiary przyłączeniowe

⁴⁾ 6-jaw chuck – please order 2 sets per 3 pcs
⁷⁾ Please check the connecting dimensions

Szczęki miękkie z pełnym chwytem
Soft full grip jaws

Uzębienie 90°
 Serration 90°

Aluminium
 Aluminum

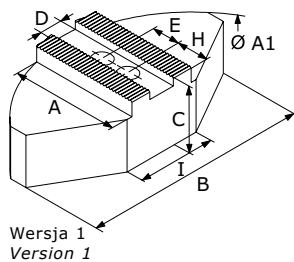

| Typ uchwytu Chuck type | Indeks Id.-No. | Typ Type | A | B | C | D | E | Śruby Screws | H | I | A1 | Wersja Version |
|--|---------------------|-------------|------|-----|-----|----|----|-----------------|----|----|-----|-------------------|
| Uzębienie 1/16" x 90° / Serration 1/16" x 90° | | | | | | | | | | | | |
| AL-D 165; AN-D 165; AP-D 170; BB-D 175; BH-D 165; BHD-FC 165; GHD-FC 165; GHDN 165; HB-D 165; HFKN-D 165-46; HYND-S 180; NT-D 170; PB-D 165; PBI-D 165; RC-D 165; SP 160-38; STP 160; STWP 160 | 17 0000 6300 | GPA-C 160-2 | 59,5 | 120 | 58 | 14 | 20 | M10 | 25 | 40 | 165 | 1 |
| HFK 160; HFKS 160; KDV 160; KDVG 160; KFMF 160; KFV 160 | 17 0000 6310 | GPA-C 165-1 | 59,5 | 120 | 58 | 17 | 22 | M12 | 22 | 40 | 165 | 1 |
| 210RCD; AL-D 210; AN-D 210; AP-D 215; APL-D 215; BB-D 210; BH-D 210; BHD-FC 210; BP-D 220; CD 200; GHD-FC 210; GHDN 210; HB-D 210; HDB 220; HDL 200; HDN 200; HDN 220; HFK 200; HFKN-D 210-52; HFKS 200; HYND-S 210; HYND-S 226; KDV 200; KDVG 200; KFMF 200; KFV 200; LP 205; NT-D 215; ODL 200; ODN 200; ODN 220; PB-D 210; PBI-D 210; RC-D 210; SP 200; STP 200; STWP 200 | 17 0000 6320 | GPA-C 200-1 | 72,5 | 140 | 58 | 17 | 22 | M12 | 35 | 50 | 200 | 1 |
| | 17 0000 6330 | GPA-C 200-2 | 72,5 | 140 | 75 | 17 | 22 | M12 | 35 | 50 | 200 | 1 |
| 250RCD; AL-D 250; AN-D 250; BB-D 250; BH-D 250; BHD-FC 250; CD 250; GHD-FC 250; GHDN 250; HB-D 250; HDL 250; HDN 250; HFK 250; HFK 270; HFKN-D 260-72; HFKS 250; HFKS 270; HYND-S 250; KFMF 250; KFV 250; LP 250; ODL 250; ODN 250; PB-D 250; PBI-D 250; RC-D 250; SP 250; SP 280-92; STP 250; STP 280; STWP 250 | 17 0000 6340 | GPA-C 250-1 | 87,5 | 180 | 78 | 21 | 28 | M16 | 40 | 70 | 250 | 1 |
| | 17 0000 6350 | GPA-C 250-2 | 87,5 | 180 | 100 | 21 | 28 | M16 | 40 | 70 | 250 | 1 |
| 305RCD; AL-D 315; AN-D 315; AP-D 315; APL-D 315; BB-D 315; BH-D 315; BHD-FC 315; BP-D 320; CC 350 Z; CD 315; GHD 400; GHD-FC 305; GHD-FC 400; GHDN 315; GHDN 400; HB-D 315; HDB 300; HDL 315; HDL 400; HDN 315; HDN 400; HFK 315; HFKN-D 315-91; HFKS 315; HYND-S 315; KDV 315; KDV 400; KDVG 315; KDVG 400; KFMF 315; KFV 315; NT-D 315; NTL-D 315; ODL 315; ODL 400; ODN 315; ODN 400; PB-D 315; PBI-D 315; RC-D 305; RC-D 400 ⁷⁾ ; SP 315; SP 350-115; SP 350-115 ES; SP-L 350-90; STP 315; STWP 315 | 17 0000 6360 | GPA-C 315-1 | 117 | 240 | 78 | 21 | 28 | M16 | 70 | 80 | 320 | 1 |

Szczęki miękkie z pełnym chwytem
Soft full grip jaws

 Uzębienie 90°
 Serration 90°

| Typ uchwytu Chuck type | Indeks Id.-No. | Typ Type | A | B | C | D | E | Śruby Screws | H | I | A1 | Wersja Version |
|---|---------------------|-------------|-----|-----|----|------|----|-----------------|----|-----|-----|-------------------|
| Uzębienie 3/32" x 90° / Serration 3/32" x 90° | | | | | | | | | | | | |
| AL-D 400; AN-D 400; AP-D 400 ⁷⁾ ; APL-D 400 ⁷⁾ ; APL-D 500 ⁷⁾ ; APL-D 630 ⁷⁾ ; APL-D 800 ⁷⁾ ; BB-AZ-ES 500; BB-AZ-ES 590-220; BB-EXL-SC2G 510-191; BB-EXL-SC2G 660-280; BB-N 400-140; BB-N 460; BB-N 470-191; BB-N 500-205; BB-N 500-230; BB-N 600-275; BB-N ES 400-140; BB-N ES 460; BB-N ES 470-191; BB-N ES 500-205; BB-N ES 500-230; BB-N ES 600-275; BB-N-EXL2G 510-191; BB-N-EXL2G 660-280; BB-SC 600-275; BH-D 400; BH-D 450; BH-D 500; BH-D 630; BH-D 800; BHD-FC 400; BHD-FC 500; BHD-FC 630; CC 470 Z; GHD 500; GHD 610; GHD 640; GHD 800; HFK 400; HFK 500; HFKN-D 400-128; HFKN-D 500-155; HFKS 400; HFKS 500; HYD-S 400; HYD-S 500; HYDL-S 500; HYDL-S 550; HYDL-S 630; HYDL-S 800; HYDLL-S 550; HYDLL-S 630; HYND-S 400; IEP-D 500 ⁴⁾ ; IEP-D 630 ⁴⁾ ; IEP-D 800 ⁴⁾ ; IL-D 500; IL-D 630; IL-D 800; IN-D 500; IN-D 630; IN-D 800; KDV 500; KDBG 500; KFB 400; KFB 500; KFB 630; KFB 800; NT-D 400 ⁷⁾ ; NTL-D 400 ⁷⁾ ; RC-D 500 ⁷⁾ | 17 0001 1770 | GPA-C 400-1 | 160 | 330 | 98 | 25,5 | 35 | M20 | 85 | 150 | 440 | 1 |

⁴⁾ Uchwyt 6-szczękowy – należy zamówić 2kpl.

⁷⁾ Proszę sprawdzić wymiary przyłączeniowe

⁴⁾ 6-jaw chuck – please order 2 sets per 3 pcs

⁷⁾ Please check the connecting dimensions

Szczęki miękkie z pełnym chwytem Soft full grip jaws

Uzębienie 60°
Serration 60°

Stal
Steel

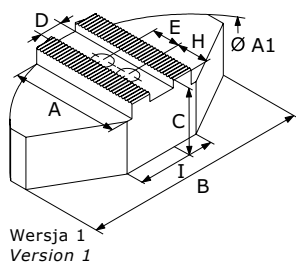

| Typ uchwytu Chuck type | Indeks Id.-No. | Typ Type | A | B | C | D | E | Śruby Screws | H | I | A1 | Wersja Version |
|--|---------------------|-------------|-----|-----|----|----|----|-----------------|----|-----|-----|-------------------|
| Uzębienie 1,5mm x 60° / Serration 1,5mm x 60° | | | | | | | | | | | | |
| AL-M 165; AN-M 165; AP-M 170; BB-M 175; BH-M 165; BHM-FC 165; HB-M 165; HFKN-M 165-46; NT-M 170; PB-M 165; PBI-M 165; RC-M 165 | 17 0000 1380 | GPS-M 165-1 | 60 | 120 | 50 | 12 | 20 | M10 | 25 | 50 | 160 | 1 |
| AL-M 210; AN-M 210; AP-M 215; APL-M 215; BB-M 210; BH-M 210; BHM-FC 210; BP-M 220; HB-M 210; HFKN-M 210-52; NT-M 215; PB-M 210; PBI-M 210; RC-M 210 | 17 0000 1390 | GPS-M 210-1 | 70 | 140 | 60 | 14 | 25 | M12 | 30 | 70 | 200 | 1 |
| | 17 0000 6610 | GPS-M 210-2 | 70 | 140 | 80 | 14 | 25 | M12 | 30 | 70 | 200 | 1 |
| AL-M 250; AN-M 250; AP-M 260; APL-M 260; BB-M 250; BH-M 250; BHM-FC 250; BP-M 260; HB-M 250; HFKN-M 260-72; NT-M 260; NTL-M 260; PB-M 250; PBI-M 250; RC-M 250 | 17 0000 1400 | GPS-M 250-1 | 80 | 180 | 60 | 16 | 30 | M12 | 30 | 100 | 250 | 1 |
| | 17 0000 6620 | GPS-M 250-2 | 80 | 180 | 80 | 16 | 30 | M12 | 30 | 100 | 250 | 1 |
| AL-M 315; AN-M 315; AP-M 315; APL-M 315; BB-M 315; BH-M 315; BHM-FC 315; BP-M 320; GH-M 400; HB-M 315; HFKN-M 315-91; NT-M 315; NTL-M 315; PB-M 315; PBI-M 315; RC-M 305; RC-M 400 | 17 0000 1410 | GPS-M 300-2 | 110 | 240 | 70 | 21 | 30 | M16 | 45 | 120 | 300 | 1 |

Szczęki miękkie z pełnym chwytem Soft full grip jaws

Uzębienie 60°
Serration 60°

Aluminium
Aluminum

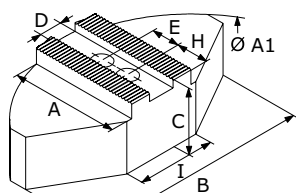

Wersja 1
Version 1

| Typ uchwytu Chuck type | Indeks Id.-No. | Typ Type | A | B | C | D | E | Śruby Screws | H | I | A1 | Wersja Version |
|--|---------------------|-------------|------|-----|----|----|----|-----------------|----|----|-----|-------------------|
| Uzębienie 1,5mm x 60° / Serration 1,5mm x 60° | | | | | | | | | | | | |
| AL-M 165; AN-M 165; AP-M 170; BB-M 175; BH-M 165; BHM-FC 165; HB-M 165; HFKN-M 165-46; NT-M 170; PB-M 165; PBI-M 165; RC-M 165 | 17 0000 6370 | GPA-M 165-1 | 59,5 | 120 | 58 | 12 | 20 | M10 | 25 | 40 | 165 | 1 |
| AL-M 210; AN-M 210; AP-M 215; APL-M 215; BB-M 210; BH-M 210; BHM-FC 210; BP-M 220; HB-M 210; HFKN-M 210-52; NT-M 215; PB-M 210; PBI-M 210; RC-M 210 | 17 0000 6380 | GPA-M 210-1 | 72,5 | 140 | 58 | 14 | 25 | M12 | 35 | 50 | 200 | 1 |
| | 17 0000 6390 | GPA-M 210-2 | 72,5 | 140 | 80 | 14 | 25 | M12 | 35 | 50 | 200 | 1 |
| AL-M 250; AN-M 250; AP-M 260; APL-M 260; BB-M 250; BH-M 250; BHM-FC 250; BP-M 260; HB-M 250; HFKN-M 260-72; NT-M 260; NTL-M 260; PB-M 250; PBI-M 250; RC-M 250 | 17 0000 6400 | GPA-M 250-1 | 87,5 | 180 | 58 | 16 | 30 | M12 | 40 | 70 | 250 | 1 |
| | 17 0000 6410 | GPA-M 250-2 | 87,5 | 180 | 80 | 16 | 30 | M12 | 40 | 70 | 250 | 1 |
| AL-M 315; AN-M 315; AP-M 315; APL-M 315; BB-M 315; BH-M 315; BHM-FC 315; BP-M 320; GH-M 400; HB-M 315; HFKN-M 315-91; NT-M 315; NTL-M 315; PB-M 315; PBI-M 315; RC-M 305; RC-M 400 | 17 0000 6430 | GPA-M 300-2 | 117 | 240 | 78 | 21 | 30 | M16 | 45 | 80 | 320 | 1 |

Szczęki górne twarde
Hard stepped top jaws

Uzębienie 90°
Serration 90°

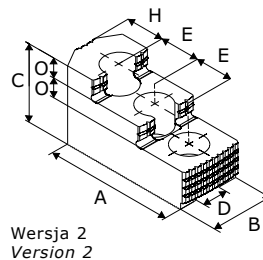
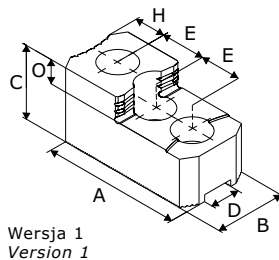

| Typ uchwytu Chuck type | Indeks Id.-No. | Typ Type | A | B | C | D | E | Śruby Screws | H | O | Wersja Version |
|---|---------------------|-------------|------|----|----|----|------|-----------------|------|------|-------------------|
| Uzębienie 1/16" x 90° / Serration 1/16" x 90° | | | | | | | | | | | |
| SP 125-26 ⁷⁾ ; STP 125 ⁷⁾ | 17 0000 7440 | SGT-C 125-1 | 58,5 | 26 | 40 | 11 | 16 | M8 | 14,5 | 9 | 2 |
| | 17 0000 1460 | SGT-C 160-1 | 58 | 30 | 34 | 12 | 16 | M8 | 13 | 8,5 | 2 |
| HFKS 130; STWP 125 | 17 0000 7440 | SGT-C 125-1 | 58,5 | 26 | 40 | 11 | 16 | M8 | 14,5 | 9 | 2 |
| AL-D 125; AN-D 125; BB-D 140; BH-D 130; GHDN 125; HB-D 130; KDV 130; ODN 125; PB-D 130; PBI-D 130 | 17 0000 1460 | SGT-C 160-1 | 58 | 30 | 34 | 12 | 16 | M8 | 13 | 8,5 | 2 |
| AL-D 165; AN-D 165; AP-D 170; BB-D 175; BH-D 165; BHD-FC 165; GHD-FC 165; GHDN 165; HB-D 165; HFKN-D 165-46; HYND-S 180; NT-D 170; PB-D 165; PBI-D 165; RC-D 165; SP 160-38; STP 160; STWP 160 | 17 0000 1470 | SGT-C 160-2 | 65 | 34 | 40 | 14 | 16,5 | M10 | 17,5 | 9,5 | 2 |
| HFK 160; HFKS 160; KDV 160; KDVG 160; KFMF 160; KJV 160 | 17 0000 7460 | SGT-C 165-1 | 64,7 | 35 | 40 | 17 | 19 | M12 | 28 | 10 | 2 |
| | 17 0000 7470 | SGT-C 165-2 | 72,5 | 40 | 49 | 17 | 19 | M12 | 18 | 12 | 2 |
| 210RCD; AL-D 210; AN-D 210; AP-D 215; AP-D 260 ⁷⁾ ; APL-D 215; APL-D 260 ⁷⁾ ; BB-D 210; BH-D 210; BHD-FC 210; BP-D 220; BP-D 260 ⁷⁾ ; CC 240 Z; CD 200; GHD-FC 210; GHDN 210; HB-D 210; HDB 220; HDL 200; HDN 200; HDN 220; HDN 250S; HFK 200; HFKN-D 210-52; HFKS 200; HYND-S 210; HYND-S 226; KDV 200; KDV 250; KDVG 200; KDVG 250; KFMF 200; KJV 200; LP 205; NT-D 215; NT-D 260 ⁷⁾ ; NTL-D 260 ⁷⁾ ; ODL 200; ODN 200; ODN 220; ODN 250S; PB-D 210; PBI-D 210; RC-D 210; SP 200; SP 240-78; STP 200; STP 240; STWP 200 | 17 0000 1480 | SGT-C 200-1 | 83 | 40 | 46 | 17 | 23 | M12 | 20 | 10,5 | 2 |
| 250RCD; AL-D 250; AN-D 250; BB-D 250; BH-D 250; BHD-FC 250; CD 250; GHD-FC 250; GHDN 250; HB-D 250; HDL 250; HDN 250; HFK 250; HFK 270; HFKN-D 260-72; HFKS 250; HFKS 270; HYND-S 250; KFMF 250; KJV 250; LP 250; ODL 250; ODN 250; PB-D 250; PBI-D 250; RC-D 250; SP 250; SP 280-92; STP 250; STP 280; STWP 250 | 17 0000 1490 | SGT-C 250-1 | 106 | 45 | 56 | 21 | 30 | M16 | 27 | 13,5 | 2 |
| 305RCD; AL-D 315; AN-D 315; AP-D 315; APL-D 315; BB-D 315; BH-D 315; BHD-FC 315; BP-D 320; CC 350 Z; CD 315; GHD 400; GHD-FC 305; GHD-FC 400; GHDN 315; GHDN 400; HB-D 315; HDB 300; HDL 315; HDL 400; HDN 315; HDN 400; HFK 315; HFKN-D 315-91; HFKS 315; HYND-S 315; KDV 315; KDV 400; KDVG 315; KDVG 400; KFMF 315; KJV 315; NT-D 315; NTL-D 315; ODL 315; ODL 400; ODN 315; ODN 400; PB-D 315; PBI-D 315; RC-D 305; RC-D 400 ⁷⁾ ; SP 315; SP 350-115; SP 350-115 ES; SP-L 350-90; STP 315; STWP 315 | 17 0000 1500 | SGT-C 315-1 | 124 | 50 | 56 | 21 | 30 | M16 | 45 | 13,5 | 2 |

Szczęki górne twarde
Hard stepped top jaws

 Uzębienie 90°
 Serration 90°

| Typ uchwytu Chuck type | Indeks Id.-No. | Typ Type | A | B | C | D | E | Śruby Screws | H | O | Wersja Version |
|---|---------------------|-------------|-----|----|-----|------|----|-----------------|------|----|-------------------|
| Uzębienie 3/32" x 90° / Serration 3/32" x 90° | | | | | | | | | | | |
| AL-D 400; AN-D 400; AP-D 400 ⁴⁾ ; APL-D 400 ⁷⁾ ; APL-D 500 ⁷⁾ ; APL-D 630 ⁷⁾ ; APL-D 800 ⁷⁾ ; BB-AZ-ES 500; BB-AZ-ES 590-220; BB-EXL-SC2G 510-191; BB-EXL-SC2G 660-280; BB-N 400-140; BB-N 460; BB-N 470-191; BB-N 500-205; BB-N 500-230; BB-N 600-275; BB-N ES 400-140; BB-N ES 460; BB-N ES 470-191; BB-N ES 500-205; BB-N ES 500-230; BB-N ES 600-275; BB-N-EXL2G 510-191; BB-N-EXL2G 660-280; BB-SC 600-275; BH-D 400; BH-D 450; BH-D 500; BH-D 630; BH-D 800; BHD-FC 400; BHD-FC 500; BHD-FC 630; CC 470 Z; GHD 500; GHD 610; GHD 640; GHD 800; HFK 400; HFK 500; HFKN-D 400-128; HFKN-D 500-155; HFKS 400; HFKS 500; HYD-S 400; HYD-S 500; HYDL-S 500; HYDL-S 550; HYDL-S 630; HYDL-S 800; HYDLL-S 550; HYDLL-S 630; HYND-S 400; IEP-D 500 ⁴⁾ ; IEP-D 630 ⁴⁾ ; IEP-D 800 ⁴⁾ ; IL-D 500; IL-D 630; IL-D 800; IN-D 500; IN-D 630; IN-D 800; KDV 500; KDVG 500; KJV 400; KJV 500; KJV 630; KJV 800; NT-D 400 ⁷⁾ ; NTL-D 400 ⁷⁾ ; RC-D 500 ⁷⁾ | 17 0000 1520 | SGT-C 400-1 | 141 | 60 | 75 | 25,5 | 38 | M20 | 38 | 19 | 2 |
| | 17 0000 1530 | SGT-C 600-1 | 146 | 74 | 74 | 25,5 | 38 | M20 | 47 | 32 | 1 |
| BB 400; BB 400 ES; BB 500; BB 500 ES; BB 630-265 ES; LP 380; LP 460; LP 500; STP 400; STP 500 | 17 0000 7480 | SGT-C 400-2 | 160 | 57 | 73 | 25,5 | 42 | M18 | 43 | 22 | 1 |
| BB 630; BB 630-325 ES; BB-AZ-ES 630-275; BB-AZ-ES 750-370; BB-AZ2G 685-275; BB-AZ2G 740-330; BB-N 630-310; BB-N ES 630-325; STP 630 | 17 0000 7490 | SGT-C 600-2 | 174 | 75 | 88 | 30 | 50 | M24 | 44,5 | 30 | 1 |
| BB 800; BB 850 ES; BB 1000; BB 1000 ES; BB-AZ2G 800-390; BB-AZ2G 1000-560; BB-EXL-SC2G 900-390; BB-N 800-410; BB-N 1000; BB-N ES 850-375; BB-N ES 1000-560; BB-N-EXL2G 900-390; BB-SC 850-395; BB-SC 1020-565; STP 800 | 17 0000 7500 | SGT-C 800-1 | 250 | 75 | 105 | 30 | 60 | M24 | 92 | 22 | 2 |

⁴⁾ Uchwyt 6-szczękowy – należy zamówić 2kpl.
⁷⁾ Proszę sprawdzić wymiary przyłączeniowe

⁴⁾ 6-jaw chuck – please order 2 sets per 3 pcs
⁷⁾ Please check the connecting dimensions

Szczęki górne twarde
Hard stepped top jaws

Uzębienie 60°
Serration 60°

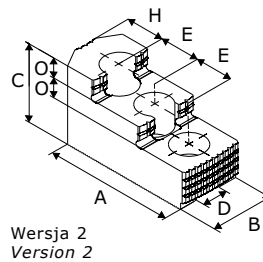
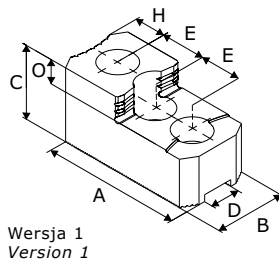

| Typ uchwytu Chuck type | Indeks Id.-No. | Typ Type | A | B | C | D | E | Śruby Screws | H | O | Wersja Version |
|---|---------------------|-------------|-----|----|----|----|----|-----------------|------|----|-------------------|
| Uzębienie 1,5mm x 60° / Serration 1,5mm x 60° | | | | | | | | | | | |
| AL-M 165; AN-M 165; AP-M 170; BB-M 175; BH-M 165; BHM-FC 165; HB-M 165; HFKN-M 165-46; NT-M 170; PB-M 165; PBI-M 165; RC-M 165 | 17 0000 1540 | SGT-M 165-1 | 67 | 31 | 36 | 12 | 20 | M10 | 14 | 12 | 1 |
| AL-M 210; AN-M 210; AP-M 215; APL-M 215; BB-M 210; BH-M 210; BHM-FC 210; BP-M 220; HB-M 210; HFKN-M 210-52; NT-M 215; PB-M 210; PBI-M 210; RC-M 210 | 17 0000 7510 | SGT-M 210-1 | 79 | 32 | 38 | 14 | 25 | M12 | 16 | 12 | 1 |
| | 17 0000 1550 | SGT-M 210-2 | 87 | 35 | 51 | 14 | 25 | M12 | 20,5 | 12 | 2 |
| AL-M 250; AN-M 250; AP-M 260; APL-M 260; BB-M 250; BH-M 250; BHM-FC 250; BP-M 260; HB-M 250; HFKN-M 260-72; NT-M 260; NTL-M 260; PB-M 250; PBI-M 250; RC-M 250 | 17 0000 1560 | SGT-M 250-1 | 101 | 40 | 54 | 16 | 30 | M12 | 23 | 13 | 2 |
| AL-M 315; AN-M 315; AP-M 315; APL-M 315; BB-M 315; BH-M 315; BHM-FC 315; BP-M 320; GH-M 400; HB-M 315; HFKN-M 315-91; NT-M 315; NTL-M 315; PB-M 315; PBI-M 315; RC-M 305; RC-M 400 | 17 0000 1570 | SGT-M 300-3 | 103 | 50 | 52 | 21 | 30 | M16 | 22,5 | 17 | 1 |
| | 17 0000 7530 | SGT-M 300-4 | 128 | 50 | 62 | 21 | 30 | M16 | 46 | 14 | 2 |
| AL-M 400; AN-M 400; AP-M 400 ⁷⁾ ; APL-M 400 ⁷⁾ ; BH-M 400; BH-M 450; BHM-FC 400 ⁷⁾ ; NT-M 400 ⁷⁾ ; NTL-M 400 ⁷⁾ | 17 0000 3170 | SGT-M 380-1 | 149 | 62 | 86 | 22 | 43 | M20 | 30,5 | 20 | 2 |

⁷⁾ Proszę sprawdzić wymiary przyłączeniowe

⁷⁾ Please check the connecting dimensions

Szczęki twarde do mocowania prętów Hard jaws for bar clamping

Uzębienie 1/16" x 90°
Serration 1/16" x 90°

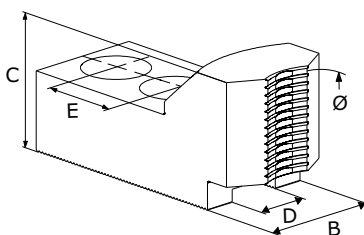

| Typ uchwyty Chuck type | Średnica detalu Clamping range | Przelot Swing diameter | Indeks Id.-No. | Typ Type | B | C | D | E | Śruby Screws |
|--|-----------------------------------|------------------------------|---------------------|-------------|----|----|----|------|-----------------|
| Uchwyty od Ø 160mm / Chucks from Ø 160mm | | | | | | | | | |
| AL-D 165 | 5 - 25 | 179 | 17 0001 1780 | GTM-C 160-3 | 30 | 40 | 14 | 16,5 | M10 |
| | 15 - 39 | 179 | 17 0001 1790 | GTM-C 160-4 | 30 | 40 | 14 | 16,5 | M10 |
| AN-D 165 | 5 - 19 | 173 | 17 0001 1780 | GTM-C 160-3 | 30 | 40 | 14 | 16,5 | M10 |
| | 15 - 34 | 173 | 17 0001 1790 | GTM-C 160-4 | 30 | 40 | 14 | 16,5 | M10 |
| AP-D 170 | 5 - 26 | 180 | 17 0001 1780 | GTM-C 160-3 | 30 | 40 | 14 | 16,5 | M10 |
| | 15 - 40 | 180 | 17 0001 1790 | GTM-C 160-4 | 30 | 40 | 14 | 16,5 | M10 |
| BB-D 175 | 5 - 31 | 184 | 17 0001 1780 | GTM-C 160-3 | 30 | 40 | 14 | 16,5 | M10 |
| | 15 - 45 | 184 | 17 0001 1790 | GTM-C 160-4 | 30 | 40 | 14 | 16,5 | M10 |
| BH-D 165 | 5 - 22 | 176 | 17 0001 1780 | GTM-C 160-3 | 30 | 40 | 14 | 16,5 | M10 |
| | 15 - 37 | 176 | 17 0001 1790 | GTM-C 160-4 | 30 | 40 | 14 | 16,5 | M10 |
| BHD-FC 165 | 5 - 23 | 177 | 17 0001 1780 | GTM-C 160-3 | 30 | 40 | 14 | 16,5 | M10 |
| | 15 - 38 | 177 | 17 0001 1790 | GTM-C 160-4 | 30 | 40 | 14 | 16,5 | M10 |
| GHD-FC 165; GHDN 165 | 5 - 22 | 176 | 17 0001 1780 | GTM-C 160-3 | 30 | 40 | 14 | 16,5 | M10 |
| | 15 - 37 | 176 | 17 0001 1790 | GTM-C 160-4 | 30 | 40 | 14 | 16,5 | M10 |
| HB-D 165 | 5 - 31 | 184 | 17 0001 1780 | GTM-C 160-3 | 30 | 40 | 14 | 16,5 | M10 |
| | 15 - 45 | 184 | 17 0001 1790 | GTM-C 160-4 | 30 | 40 | 14 | 16,5 | M10 |
| HFK 160 | 5 - 30 | 181 | 17 0000 7560 | GTM-C 165-1 | 35 | 40 | 17 | 19 | M12 |
| | 21 - 45 | 181 | 17 0000 7570 | GTM-C 165-2 | 35 | 40 | 17 | 19 | M12 |
| HFKN-D 165-46 | 5 - 24 | 178 | 17 0001 1780 | GTM-C 160-3 | 30 | 40 | 14 | 16,5 | M10 |
| | 15 - 39 | 178 | 17 0001 1790 | GTM-C 160-4 | 30 | 40 | 14 | 16,5 | M10 |
| HFKS 160 | 5 - 30 | 181 | 17 0000 7560 | GTM-C 165-1 | 35 | 40 | 17 | 19 | M12 |
| | 21 - 45 | 181 | 17 0000 7570 | GTM-C 165-2 | 35 | 40 | 17 | 19 | M12 |
| KDV 160; KDVG 160 | 5 - 20 | 172 | 17 0000 7560 | GTM-C 165-1 | 35 | 40 | 17 | 19 | M12 |
| | 14 - 36 | 172 | 17 0000 7570 | GTM-C 165-2 | 35 | 40 | 17 | 19 | M12 |
| KFMF 160 | 5 - 31 | 182 | 17 0000 7560 | GTM-C 165-1 | 35 | 40 | 17 | 19 | M12 |
| | 22 - 46 | 182 | 17 0000 7570 | GTM-C 165-2 | 35 | 40 | 17 | 19 | M12 |
| KFV 160 | 5 - 22 | 174 | 17 0000 7560 | GTM-C 165-1 | 35 | 40 | 17 | 19 | M12 |
| | 14 - 38 | 174 | 17 0000 7570 | GTM-C 165-2 | 35 | 40 | 17 | 19 | M12 |
| NT-D 170 | 5 - 26 | 180 | 17 0001 1780 | GTM-C 160-3 | 30 | 40 | 14 | 16,5 | M10 |
| | 15 - 40 | 180 | 17 0001 1790 | GTM-C 160-4 | 30 | 40 | 14 | 16,5 | M10 |
| PB-D 165; PBI-D 165 | 5 - 31 | 184 | 17 0001 1780 | GTM-C 160-3 | 30 | 40 | 14 | 16,5 | M10 |
| | 15 - 45 | 184 | 17 0001 1790 | GTM-C 160-4 | 30 | 40 | 14 | 16,5 | M10 |
| SP 160-38 | 5 - 30 | 183 | 17 0001 1780 | GTM-C 160-3 | 30 | 40 | 14 | 16,5 | M10 |
| | 15 - 44 | 183 | 17 0001 1790 | GTM-C 160-4 | 30 | 40 | 14 | 16,5 | M10 |
| STP 160 | 5 - 30 | 183 | 17 0001 1780 | GTM-C 160-3 | 30 | 40 | 14 | 16,5 | M10 |
| | 15 - 44 | 183 | 17 0001 1790 | GTM-C 160-4 | 30 | 40 | 14 | 16,5 | M10 |

Szczęki twarde do mocowania prętów
Hard jaws for bar clamping

 Uzębienie 1/16" x 90°
 Serration 1/16" x 90°

| Typ uchwytu Chuck type | Średnica detalu Clamping range | Przelot Swing diameter | Indeks Id.-No. | Typ Type | B | C | D | E | Śruby Screws |
|--|-----------------------------------|------------------------------|---------------------|-------------|----|----|----|----|-----------------|
| Uchwyty od Ø 200mm / Chucks from Ø 200mm | | | | | | | | | |
| AL-D 210 | 5 – 31 | 223 | 17 0001 1800 | GTM-C 200-1 | 35 | 46 | 17 | 23 | M12 |
| | 14 – 50 | 223 | 17 0001 1810 | GTM-C 200-2 | 35 | 46 | 17 | 23 | M12 |
| AN-D 210 | 5 – 23 | 215 | 17 0001 1800 | GTM-C 200-1 | 35 | 46 | 17 | 23 | M12 |
| | 14 – 42 | 215 | 17 0001 1810 | GTM-C 200-2 | 35 | 46 | 17 | 23 | M12 |
| AP-D 215 | 5 – 29 | 221 | 17 0001 1800 | GTM-C 200-1 | 35 | 46 | 17 | 23 | M12 |
| | 14 – 48 | 221 | 17 0001 1810 | GTM-C 200-2 | 35 | 46 | 17 | 23 | M12 |
| APL-D 215 | 5 – 38 | 230 | 17 0001 1800 | GTM-C 200-1 | 35 | 46 | 17 | 23 | M12 |
| | 14 – 57 | 230 | 17 0001 1810 | GTM-C 200-2 | 35 | 46 | 17 | 23 | M12 |
| BB-D 210 | 5 – 25 | 217 | 17 0001 1800 | GTM-C 200-1 | 35 | 46 | 17 | 23 | M12 |
| | 14 – 44 | 217 | 17 0001 1810 | GTM-C 200-2 | 35 | 46 | 17 | 23 | M12 |
| BH-D 210; BHD-FC 210 | 5 – 24 | 216 | 17 0001 1800 | GTM-C 200-1 | 35 | 46 | 17 | 23 | M12 |
| | 14 – 43 | 216 | 17 0001 1810 | GTM-C 200-2 | 35 | 46 | 17 | 23 | M12 |
| BP-D 220 | 5 – 31 | 223 | 17 0001 1800 | GTM-C 200-1 | 35 | 46 | 17 | 23 | M12 |
| | 14 – 50 | 223 | 17 0001 1810 | GTM-C 200-2 | 35 | 46 | 17 | 23 | M12 |
| GHD-FC 210; GHDN 210 | 5 – 31 | 223 | 17 0001 1800 | GTM-C 200-1 | 35 | 46 | 17 | 23 | M12 |
| | 14 – 50 | 223 | 17 0001 1810 | GTM-C 200-2 | 35 | 46 | 17 | 23 | M12 |
| HB-D 210 | 5 – 33 | 225 | 17 0001 1800 | GTM-C 200-1 | 35 | 46 | 17 | 23 | M12 |
| | 18 – 52 | 225 | 17 0001 1810 | GTM-C 200-2 | 35 | 46 | 17 | 23 | M12 |
| HFK 200 | 5 – 27 | 219 | 17 0001 1800 | GTM-C 200-1 | 35 | 46 | 17 | 23 | M12 |
| | 14 – 46 | 219 | 17 0001 1810 | GTM-C 200-2 | 35 | 46 | 17 | 23 | M12 |
| HFKN-D 210-52 | 5 – 37 | 229 | 17 0001 1800 | GTM-C 200-1 | 35 | 46 | 17 | 23 | M12 |
| | 14 – 56 | 229 | 17 0001 1810 | GTM-C 200-2 | 35 | 46 | 17 | 23 | M12 |
| HFKS 200 | 5 – 27 | 219 | 17 0001 1800 | GTM-C 200-1 | 35 | 46 | 17 | 23 | M12 |
| | 14 – 46 | 219 | 17 0001 1810 | GTM-C 200-2 | 35 | 46 | 17 | 23 | M12 |
| KDV 200; KDVG 200 | 5 – 18 | 210 | 17 0001 1800 | GTM-C 200-1 | 35 | 46 | 17 | 23 | M12 |
| | 14 – 38 | 210 | 17 0001 1810 | GTM-C 200-2 | 35 | 46 | 17 | 23 | M12 |
| KFMF 200 | 5 – 23 | 215 | 17 0001 1800 | GTM-C 200-1 | 35 | 46 | 17 | 23 | M12 |
| | 14 – 42 | 215 | 17 0001 1810 | GTM-C 200-2 | 35 | 46 | 17 | 23 | M12 |
| KFV 200 | 5 – 20 | 212 | 17 0001 1800 | GTM-C 200-1 | 35 | 46 | 17 | 23 | M12 |
| | 14 – 40 | 212 | 17 0001 1810 | GTM-C 200-2 | 35 | 46 | 17 | 23 | M12 |
| NT-D 215 | 5 – 29 | 221 | 17 0001 1800 | GTM-C 200-1 | 35 | 46 | 17 | 23 | M12 |
| | 14 – 48 | 221 | 17 0001 1810 | GTM-C 200-2 | 35 | 46 | 17 | 23 | M12 |
| PB-D 210; PBI-D 210 | 5 – 33 | 225 | 17 0001 1800 | GTM-C 200-1 | 35 | 46 | 17 | 23 | M12 |
| | 17 – 52 | 225 | 17 0001 1810 | GTM-C 200-2 | 35 | 46 | 17 | 23 | M12 |
| SP 240-78 | 16 – 55 | 247 | 17 0001 1800 | GTM-C 200-1 | 35 | 46 | 17 | 23 | M12 |
| | 37 – 74 | 247 | 17 0001 1810 | GTM-C 200-2 | 35 | 46 | 17 | 23 | M12 |
| STP 240 | 19 – 58 | 250 | 17 0001 1800 | GTM-C 200-1 | 35 | 46 | 17 | 23 | M12 |
| | 40 – 77 | 250 | 17 0001 1810 | GTM-C 200-2 | 35 | 46 | 17 | 23 | M12 |
| Uchwyty od Ø 250mm / Chucks from Ø 250mm | | | | | | | | | |
| AL-D 250 | 5 – 42 | 273 | 17 0001 1820 | GTM-C 250-1 | 45 | 50 | 21 | 30 | M16 |
| | 18 – 66 | 273 | 17 0001 1830 | GTM-C 250-2 | 45 | 50 | 21 | 30 | M16 |
| AN-D 250 | 5 – 32 | 263 | 17 0001 1820 | GTM-C 250-1 | 45 | 50 | 21 | 30 | M16 |
| | 18 – 56 | 263 | 17 0001 1830 | GTM-C 250-2 | 45 | 50 | 21 | 30 | M16 |
| AP-D 260 ⁷⁾ | 5 – 73 | 264 | 17 0001 1800 | GTM-C 200-1 | 35 | 46 | 17 | 23 | M12 |
| | 18 – 91 | 264 | 17 0001 1810 | GTM-C 200-2 | 35 | 46 | 17 | 23 | M12 |
| APL-D 260 ⁷⁾ | 5 – 83 | 274 | 17 0001 1800 | GTM-C 200-1 | 35 | 46 | 17 | 23 | M12 |
| | 14 – 101 | 274 | 17 0001 1810 | GTM-C 200-2 | 35 | 46 | 17 | 23 | M12 |

Szczęki twarde do mocowania prętów
Hard jaws for bar clamping

 Uzębienie 1/16" x 90°
 Serration 1/16" x 90°

| Typ uchwytu Chuck type | Średnica detalu Clamping range | Przelot Swing diameter | Indeks Id.-No. | Typ Type | B | C | D | E | Śruby Screws |
|--|-----------------------------------|------------------------------|---------------------|-------------|----|----|----|----|-----------------|
| BB-D 250 | 5 – 32 | 263 | 17 0001 1820 | GTM-C 250-1 | 45 | 50 | 21 | 30 | M16 |
| | 26 – 56 | 263 | 17 0001 1830 | GTM-C 250-2 | 45 | 50 | 21 | 30 | M16 |
| BH-D 250; BHD-FC 250 | 5 – 31 | 262 | 17 0001 1820 | GTM-C 250-1 | 45 | 50 | 21 | 30 | M16 |
| | 18 – 55 | 262 | 17 0001 1830 | GTM-C 250-2 | 45 | 50 | 21 | 30 | M16 |
| BP-D 260 ⁷⁾ | 5 – 69 | 260 | 17 0001 1800 | GTM-C 200-1 | 35 | 46 | 17 | 23 | M12 |
| | 24 – 87 | 260 | 17 0001 1810 | GTM-C 200-2 | 35 | 46 | 17 | 23 | M12 |
| GHD-FC 250; GHDN 250 | 5 – 36 | 267 | 17 0001 1820 | GTM-C 250-1 | 45 | 50 | 21 | 30 | M16 |
| | 18 – 60 | 267 | 17 0001 1830 | GTM-C 250-2 | 45 | 50 | 21 | 30 | M16 |
| HB-D 250 | 5 – 44 | 275 | 17 0001 1820 | GTM-C 250-1 | 45 | 50 | 21 | 30 | M16 |
| | 29 – 68 | 275 | 17 0001 1830 | GTM-C 250-2 | 45 | 50 | 21 | 30 | M16 |
| HFK 250 | 5 – 36 | 267 | 17 0001 1820 | GTM-C 250-1 | 45 | 50 | 21 | 30 | M16 |
| | 18 – 60 | 267 | 17 0001 1830 | GTM-C 250-2 | 45 | 50 | 21 | 30 | M16 |
| HFKN-D 260-72 | 5 – 47 | 278 | 17 0001 1820 | GTM-C 250-1 | 45 | 50 | 21 | 30 | M16 |
| | 18 – 70 | 278 | 17 0001 1830 | GTM-C 250-2 | 45 | 50 | 21 | 30 | M16 |
| HFKS 250 | 5 – 36 | 267 | 17 0001 1820 | GTM-C 250-1 | 45 | 50 | 21 | 30 | M16 |
| | 18 – 60 | 267 | 17 0001 1830 | GTM-C 250-2 | 45 | 50 | 21 | 30 | M16 |
| KDV 250; KDVG 250 | 5 – 68 | 259 | 17 0001 1800 | GTM-C 200-1 | 35 | 46 | 17 | 23 | M12 |
| | 14 – 86 | 259 | 17 0001 1810 | GTM-C 200-2 | 35 | 46 | 17 | 23 | M12 |
| KFMF 250 | 5 – 39 | 270 | 17 0001 1820 | GTM-C 250-1 | 45 | 50 | 21 | 30 | M16 |
| | 18 – 63 | 270 | 17 0001 1830 | GTM-C 250-2 | 45 | 50 | 21 | 30 | M16 |
| KFV 250 | 5 – 33 | 264 | 17 0001 1820 | GTM-C 250-1 | 45 | 50 | 21 | 30 | M16 |
| | 18 – 57 | 264 | 17 0001 1830 | GTM-C 250-2 | 45 | 50 | 21 | 30 | M16 |
| NT-D 260 ⁷⁾ | 5 – 73 | 264 | 17 0001 1800 | GTM-C 200-1 | 35 | 46 | 17 | 23 | M12 |
| | 18 – 91 | 264 | 17 0001 1810 | GTM-C 200-2 | 35 | 46 | 17 | 23 | M12 |
| NTL-D 260 ⁷⁾ | 5 – 83 | 274 | 17 0001 1800 | GTM-C 200-1 | 35 | 46 | 17 | 23 | M12 |
| | 20 – 101 | 274 | 17 0001 1810 | GTM-C 200-2 | 35 | 46 | 17 | 23 | M12 |
| PB-D 250; PBI-D 250 | 5 – 44 | 275 | 17 0001 1820 | GTM-C 250-1 | 45 | 50 | 21 | 30 | M16 |
| | 28 – 68 | 275 | 17 0001 1830 | GTM-C 250-2 | 45 | 50 | 21 | 30 | M16 |
| SP 280-92; STP 280 | 22 – 68 | 299 | 17 0001 1820 | GTM-C 250-1 | 45 | 50 | 21 | 30 | M16 |
| | 48 – 91 | 299 | 17 0001 1830 | GTM-C 250-2 | 45 | 50 | 21 | 30 | M16 |
| Uchwyty od Ø 315mm / Chucks from Ø 315mm | | | | | | | | | |
| AL-D 315 | 5 – 53 | 342 | 17 0001 1840 | GTM-C 315-1 | 45 | 50 | 21 | 30 | M16 |
| | 18 – 72 | 342 | 17 0001 1850 | GTM-C 315-2 | 45 | 50 | 21 | 30 | M16 |
| AN-D 315 | 5 – 41 | 330 | 17 0001 1840 | GTM-C 315-1 | 45 | 50 | 21 | 30 | M16 |
| | 18 – 60 | 330 | 17 0001 1850 | GTM-C 315-2 | 45 | 50 | 21 | 30 | M16 |
| AP-D 315 | 5 – 40 | 329 | 17 0001 1840 | GTM-C 315-1 | 45 | 50 | 21 | 30 | M16 |
| | 18 – 59 | 329 | 17 0001 1850 | GTM-C 315-2 | 45 | 50 | 21 | 30 | M16 |
| APL-D 315 | 5 – 52 | 341 | 17 0001 1840 | GTM-C 315-1 | 45 | 50 | 21 | 30 | M16 |
| | 18 – 71 | 341 | 17 0001 1850 | GTM-C 315-2 | 45 | 50 | 21 | 30 | M16 |
| BB-D 315 | 5 – 40 | 329 | 17 0001 1840 | GTM-C 315-1 | 45 | 50 | 21 | 30 | M16 |
| | 19 – 59 | 329 | 17 0001 1850 | GTM-C 315-2 | 45 | 50 | 21 | 30 | M16 |
| BH-D 315; BHD-FC 315 | 5 – 41 | 330 | 17 0001 1840 | GTM-C 315-1 | 45 | 50 | 21 | 30 | M16 |
| | 18 – 60 | 330 | 17 0001 1850 | GTM-C 315-2 | 45 | 50 | 21 | 30 | M16 |
| BP-D 320 | 5 – 43 | 332 | 17 0001 1840 | GTM-C 315-1 | 45 | 50 | 21 | 30 | M16 |
| | 18 – 62 | 332 | 17 0001 1850 | GTM-C 315-2 | 45 | 50 | 21 | 30 | M16 |
| HB-D 315 | 5 – 49 | 338 | 17 0001 1840 | GTM-C 315-1 | 45 | 50 | 21 | 30 | M16 |
| | 18 – 68 | 338 | 17 0001 1850 | GTM-C 315-2 | 45 | 50 | 21 | 30 | M16 |

Szczęki twarde do mocowania prętów
Hard jaws for bar clamping

 Uzębienie 1/16" x 90°
 Serration 1/16" x 90°

| Typ uchwyty Chuck type | Średnica detalu Clamping range | Przelot Swing diameter | Indeks Id.-No. | Typ Type | B | C | D | E | Śruby Screws |
|--|-----------------------------------|------------------------------|---------------------|-------------|----|----|----|----|-----------------|
| HFK 315 | 5 – 50 | 339 | 17 0001 1840 | GTM-C 315-1 | 45 | 50 | 21 | 30 | M16 |
| | 18 – 69 | 339 | 17 0001 1850 | GTM-C 315-2 | 45 | 50 | 21 | 30 | M16 |
| HFKN-D 315-91 | 5 – 51 | 340 | 17 0001 1840 | GTM-C 315-1 | 45 | 50 | 21 | 30 | M16 |
| | 18 – 70 | 340 | 17 0001 1850 | GTM-C 315-2 | 45 | 50 | 21 | 30 | M16 |
| HFKS 315 | 5 – 50 | 339 | 17 0001 1840 | GTM-C 315-1 | 45 | 50 | 21 | 30 | M16 |
| | 18 – 69 | 339 | 17 0001 1850 | GTM-C 315-2 | 45 | 50 | 21 | 30 | M16 |
| KDV 315; KDVG 315 | 5 – 44 | 333 | 17 0001 1840 | GTM-C 315-1 | 45 | 50 | 21 | 30 | M16 |
| | 18 – 63 | 333 | 17 0001 1850 | GTM-C 315-2 | 45 | 50 | 21 | 30 | M16 |
| KFMF 315 | 5 – 50 | 339 | 17 0001 1840 | GTM-C 315-1 | 45 | 50 | 21 | 30 | M16 |
| | 18 – 69 | 339 | 17 0001 1850 | GTM-C 315-2 | 45 | 50 | 21 | 30 | M16 |
| KFV 315 | 5 – 46 | 335 | 17 0001 1840 | GTM-C 315-1 | 45 | 50 | 21 | 30 | M16 |
| | 18 – 65 | 335 | 17 0001 1850 | GTM-C 315-2 | 45 | 50 | 21 | 30 | M16 |
| NT-D 315 | 5 – 40 | 329 | 17 0001 1840 | GTM-C 315-1 | 45 | 50 | 21 | 30 | M16 |
| | 18 – 59 | 329 | 17 0001 1850 | GTM-C 315-2 | 45 | 50 | 21 | 30 | M16 |
| NTL-D 315 | 5 – 52 | 342 | 17 0001 1840 | GTM-C 315-1 | 45 | 50 | 21 | 30 | M16 |
| | 18 – 71 | 342 | 17 0001 1850 | GTM-C 315-2 | 45 | 50 | 21 | 30 | M16 |
| PB-D 315; PBI-D 315 | 5 – 49 | 338 | 17 0001 1840 | GTM-C 315-1 | 45 | 50 | 21 | 30 | M16 |
| | 18 – 68 | 338 | 17 0001 1850 | GTM-C 315-2 | 45 | 50 | 21 | 30 | M16 |
| SP 350-115 | 5 – 81 | 370 | 17 0001 1840 | GTM-C 315-1 | 45 | 50 | 21 | 30 | M16 |
| | 18 – 99 | 370 | 17 0001 1850 | GTM-C 315-2 | 45 | 50 | 21 | 30 | M16 |
| SP 350-115 ES | 5 – 91 | 380 | 17 0001 1840 | GTM-C 315-1 | 45 | 50 | 21 | 30 | M16 |
| | 24 – 109 | 380 | 17 0001 1850 | GTM-C 315-2 | 45 | 50 | 21 | 30 | M16 |
| SP-L 350-90 | 9 – 135 | 424 | 17 0001 1840 | GTM-C 315-1 | 45 | 50 | 21 | 30 | M16 |
| | 30 – 152 | 424 | 17 0001 1850 | GTM-C 315-2 | 45 | 50 | 21 | 30 | M16 |
| Uchwyty od Ø 400mm / Chucks from Ø 400mm | | | | | | | | | |
| KDV 400; KDVG 400 | 5 – 128 | 417 | 17 0001 1840 | GTM-C 315-1 | 45 | 50 | 21 | 30 | M16 |
| | 18 – 145 | 417 | 17 0001 1850 | GTM-C 315-2 | 45 | 50 | 21 | 30 | M16 |

⁷⁾ Proszę sprawdzić wymiary przyłączeniowe

⁷⁾ Please check the connecting dimensions

Szczęki twarde do mocowania prętów Hard jaws for bar clamping

Uzębienie 3/32" x 90°
Serration 3/32" x 90°

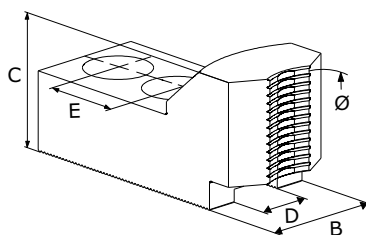

| Typ uchwytu Chuck type | Średnica detalu Clamping range | Przelot Swing diameter | Indeks Id.-No. | Typ Type | B | C | D | E | Śruby Screws |
|--|-----------------------------------|------------------------------|---------------------|-------------|----|----|------|----|-----------------|
| Uchwyty od Ø 400mm / Chucks from Ø 400mm | | | | | | | | | |
| AL-D 400 | 34 – 120 | 441 | 17 0000 7580 | GTM-C 400-1 | 60 | 55 | 25,5 | 35 | M20 |
| AN-D 400 | 34 – 108 | 429 | 17 0000 7580 | GTM-C 400-1 | 60 | 55 | 25,5 | 35 | M20 |
| AP-D 400 ⁷⁾ | 34 – 96 | 417 | 17 0000 7580 | GTM-C 400-1 | 60 | 55 | 25,5 | 35 | M20 |
| APL-D 400 ⁷⁾ | 34 – 110 | 431 | 17 0000 7580 | GTM-C 400-1 | 60 | 55 | 25,5 | 35 | M20 |
| BB-N 400-140 | 49 – 149 | 471 | 17 0000 7580 | GTM-C 400-1 | 60 | 55 | 25,5 | 35 | M20 |
| BB-N 470-191 | 104 – 207 | 529 | 17 0000 7580 | GTM-C 400-1 | 60 | 55 | 25,5 | 35 | M20 |
| BB-N ES 400-140 | 62 – 173 | 495 | 17 0000 7580 | GTM-C 400-1 | 60 | 55 | 25,5 | 35 | M20 |
| BB-N ES 470-191 | 87 – 189 | 511 | 17 0000 7580 | GTM-C 400-1 | 60 | 55 | 25,5 | 35 | M20 |
| BH-D 400 | 34 – 98 | 419 | 17 0000 7580 | GTM-C 400-1 | 60 | 55 | 25,5 | 35 | M20 |
| BH-D 450 | 34 – 157 | 479 | 17 0000 7580 | GTM-C 400-1 | 60 | 55 | 25,5 | 35 | M20 |
| BHD-FC 400 | 34 – 98 | 419 | 17 0000 7580 | GTM-C 400-1 | 60 | 55 | 25,5 | 35 | M20 |
| HFK 400 | 34 – 118 | 439 | 17 0000 7580 | GTM-C 400-1 | 60 | 55 | 25,5 | 35 | M20 |
| HFKN-D 400-128 | 34 – 117 | 438 | 17 0000 7580 | GTM-C 400-1 | 60 | 55 | 25,5 | 35 | M20 |
| HFKS 400 | 34 – 118 | 439 | 17 0000 7580 | GTM-C 400-1 | 60 | 55 | 25,5 | 35 | M20 |
| KFV 400 | 34 – 109 | 430 | 17 0000 7580 | GTM-C 400-1 | 60 | 55 | 25,5 | 35 | M20 |
| NT-D 400 ⁷⁾ | 34 – 96 | 417 | 17 0000 7580 | GTM-C 400-1 | 60 | 55 | 25,5 | 35 | M20 |
| NTL-D 400 ⁷⁾ | 34 – 110 | 431 | 17 0000 7580 | GTM-C 400-1 | 60 | 55 | 25,5 | 35 | M20 |
| Uchwyty od Ø 500mm / Chucks from Ø 500mm | | | | | | | | | |
| APL-D 500 ⁷⁾ | 34 – 219 | 541 | 17 0000 7580 | GTM-C 400-1 | 60 | 55 | 25,5 | 35 | M20 |
| BB-AZ-ES 590-220 | 152 – 284 | 607 | 17 0000 7580 | GTM-C 400-1 | 60 | 55 | 25,5 | 35 | M20 |
| BB-N 500-205 | 129 – 269 | 591 | 17 0000 7580 | GTM-C 400-1 | 60 | 55 | 25,5 | 35 | M20 |
| BB-N 500-230 | 148 – 288 | 611 | 17 0000 7580 | GTM-C 400-1 | 60 | 55 | 25,5 | 35 | M20 |
| BB-N ES 500-205 | 152 – 297 | 619 | 17 0000 7580 | GTM-C 400-1 | 60 | 55 | 25,5 | 35 | M20 |
| BB-N ES 500-230 | 176 – 295 | 617 | 17 0000 7580 | GTM-C 400-1 | 60 | 55 | 25,5 | 35 | M20 |
| BB-N-EXL2G 510-191 | 142 – 247 | 569 | 17 0000 7580 | GTM-C 400-1 | 60 | 55 | 25,5 | 35 | M20 |
| BH-D 500 | 79 – 222 | 544 | 17 0000 7580 | GTM-C 400-1 | 60 | 55 | 25,5 | 35 | M20 |
| BHD-FC 500 | 55 – 217 | 539 | 17 0000 7580 | GTM-C 400-1 | 60 | 55 | 25,5 | 35 | M20 |
| HFK 500 | 59 – 212 | 534 | 17 0000 7580 | GTM-C 400-1 | 60 | 55 | 25,5 | 35 | M20 |
| HFKN-D 500-155 | 42 – 216 | 538 | 17 0000 7580 | GTM-C 400-1 | 60 | 55 | 25,5 | 35 | M20 |
| HFKS 500 | 59 – 212 | 534 | 17 0000 7580 | GTM-C 400-1 | 60 | 55 | 25,5 | 35 | M20 |
| IL-D 500 | 55 – 247 | 569 | 17 0000 7580 | GTM-C 400-1 | 60 | 55 | 25,5 | 35 | M20 |
| IN-D 500 | 59 – 243 | 565 | 17 0000 7580 | GTM-C 400-1 | 60 | 55 | 25,5 | 35 | M20 |
| KDV 500 | 34 – 204 | 526 | 17 0000 7580 | GTM-C 400-1 | 60 | 55 | 25,5 | 35 | M20 |
| KDVG 500 | 34 – 204 | 526 | 17 0000 7580 | GTM-C 400-1 | 60 | 55 | 25,5 | 35 | M20 |
| KFV 500 | 34 – 208 | 530 | 17 0000 7580 | GTM-C 400-1 | 60 | 55 | 25,5 | 35 | M20 |

⁷⁾ Proszę sprawdzić wymiary przyłączeniowe

⁷⁾ Please check the connecting dimensions

Szczęki twarde do mocowania prętów Hard jaws for bar clamping

Uzębienie 1,5mm x 60°
Serration 1,5mm x 60°

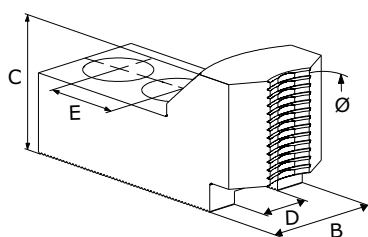

| Typ uchwytu Chuck type | Średnica detalu Clamping range | Przelot Swing diameter | Indeks Id.-No. | Typ Type | B | C | D | E | Śruby Screws |
|--|-----------------------------------|------------------------------|---------------------|-------------|----|----|----|----|-----------------|
| Uchwyty od Ø 165mm / Chucks from Ø 165mm | | | | | | | | | |
| AL-M 165 | 5 – 32 | 187 | 17 0001 1860 | GTM-M 165-1 | 30 | 40 | 12 | 20 | M10 |
| | 15 – 42 | 187 | 17 0001 1870 | GTM-M 165-2 | 30 | 40 | 12 | 20 | M10 |
| AN-M 165 | 5 – 26 | 181 | 17 0001 1860 | GTM-M 165-1 | 30 | 40 | 12 | 20 | M10 |
| | 15 – 36 | 181 | 17 0001 1870 | GTM-M 165-2 | 30 | 40 | 12 | 20 | M10 |
| AP-M 170 | 5 – 33 | 188 | 17 0001 1860 | GTM-M 165-1 | 30 | 40 | 12 | 20 | M10 |
| | 15 – 43 | 188 | 17 0001 1870 | GTM-M 165-2 | 30 | 40 | 12 | 20 | M10 |
| BB-M 175 | 5 – 38 | 193 | 17 0001 1860 | GTM-M 165-1 | 30 | 40 | 12 | 20 | M10 |
| | 16 – 48 | 193 | 17 0001 1870 | GTM-M 165-2 | 30 | 40 | 12 | 20 | M10 |
| BH-M 165 | 5 – 29 | 184 | 17 0001 1860 | GTM-M 165-1 | 30 | 40 | 12 | 20 | M10 |
| | 15 – 39 | 184 | 17 0001 1870 | GTM-M 165-2 | 30 | 40 | 12 | 20 | M10 |
| BHM-FC 165 | 5 – 30 | 185 | 17 0001 1860 | GTM-M 165-1 | 30 | 40 | 12 | 20 | M10 |
| | 15 – 40 | 185 | 17 0001 1870 | GTM-M 165-2 | 30 | 40 | 12 | 20 | M10 |
| HFKN-M 165-46 | 5 – 24 | 180 | 17 0001 1860 | GTM-M 165-1 | 30 | 40 | 12 | 20 | M10 |
| | 15 – 35 | 180 | 17 0001 1870 | GTM-M 165-2 | 30 | 40 | 12 | 20 | M10 |
| NT-M 170 | 5 – 33 | 188 | 17 0001 1860 | GTM-M 165-1 | 30 | 40 | 12 | 20 | M10 |
| | 15 – 43 | 188 | 17 0001 1870 | GTM-M 165-2 | 30 | 40 | 12 | 20 | M10 |
| Uchwyty od Ø 210mm / Chucks from Ø 210mm | | | | | | | | | |
| AL-M 210 | 5 – 38 | 232 | 17 0001 1880 | GTM-M 210-1 | 35 | 46 | 14 | 25 | M12 |
| | 15 – 52 | 232 | 17 0001 1890 | GTM-M 210-2 | 35 | 46 | 14 | 25 | M12 |
| AN-M 210 | 5 – 30 | 224 | 17 0001 1880 | GTM-M 210-1 | 35 | 46 | 14 | 25 | M12 |
| | 15 – 45 | 224 | 17 0001 1890 | GTM-M 210-2 | 35 | 46 | 14 | 25 | M12 |
| AP-M 215 | 5 – 36 | 230 | 17 0001 1880 | GTM-M 210-1 | 35 | 46 | 14 | 25 | M12 |
| | 15 – 50 | 230 | 17 0001 1890 | GTM-M 210-2 | 35 | 46 | 14 | 25 | M12 |
| APL-M 215 | 5 – 45 | 239 | 17 0001 1880 | GTM-M 210-1 | 35 | 46 | 14 | 25 | M12 |
| | 15 – 59 | 239 | 17 0001 1890 | GTM-M 210-2 | 35 | 46 | 14 | 25 | M12 |
| BB-M 210 | 5 – 32 | 226 | 17 0001 1880 | GTM-M 210-1 | 35 | 46 | 14 | 25 | M12 |
| | 15 – 47 | 226 | 17 0001 1890 | GTM-M 210-2 | 35 | 46 | 14 | 25 | M12 |
| BH-M 210; BHM-FC 210 | 5 – 31 | 225 | 17 0001 1880 | GTM-M 210-1 | 35 | 46 | 14 | 25 | M12 |
| | 15 – 46 | 225 | 17 0001 1890 | GTM-M 210-2 | 35 | 46 | 14 | 25 | M12 |
| BP-M 220 | 5 – 38 | 232 | 17 0001 1880 | GTM-M 210-1 | 35 | 46 | 14 | 25 | M12 |
| | 15 – 52 | 232 | 17 0001 1890 | GTM-M 210-2 | 35 | 46 | 14 | 25 | M12 |
| HFKN-M 210-52 | 5 – 40 | 234 | 17 0001 1880 | GTM-M 210-1 | 35 | 46 | 14 | 25 | M12 |
| | 15 – 54 | 234 | 17 0001 1890 | GTM-M 210-2 | 35 | 46 | 14 | 25 | M12 |
| NT-M 215 | 5 – 36 | 230 | 17 0001 1880 | GTM-M 210-1 | 35 | 46 | 14 | 25 | M12 |
| | 15 – 50 | 230 | 17 0001 1890 | GTM-M 210-2 | 35 | 46 | 14 | 25 | M12 |
| Uchwyty od Ø 250mm / Chucks from Ø 250mm | | | | | | | | | |
| AL-M 250 | 5 – 40 | 268 | 17 0001 1900 | GTM-M 250-1 | 40 | 50 | 16 | 30 | M12 |
| | 18 – 64 | 268 | 17 0001 1910 | GTM-M 250-2 | 40 | 50 | 16 | 30 | M12 |
| AN-M 250 | 5 – 30 | 258 | 17 0001 1900 | GTM-M 250-1 | 40 | 50 | 16 | 30 | M12 |
| | 18 – 55 | 258 | 17 0001 1910 | GTM-M 250-2 | 40 | 50 | 16 | 30 | M12 |

Szczęki twarde do mocowania prętów
Hard jaws for bar clamping

 Uzębienie 1,5mm x 60°
 Serration 1,5mm x 60°

| Typ uchwytu Chuck type | Średnica detalu Clamping range | Przelot Swing diameter | Indeks Id.-No. | Typ Type | B | C | D | E | Śruby Screws |
|--|-----------------------------------|------------------------------|---------------------|-------------|----|----|----|----|-----------------|
| AP-M 260 | 5 - 40 | 268 | 17 0001 1900 | GTM-M 250-1 | 40 | 50 | 16 | 30 | M12 |
| | 18 - 64 | 268 | 17 0001 1910 | GTM-M 250-2 | 40 | 50 | 16 | 30 | M12 |
| APL-M 260 | 5 - 50 | 278 | 17 0001 1900 | GTM-M 250-1 | 40 | 50 | 16 | 30 | M12 |
| | 18 - 74 | 278 | 17 0001 1910 | GTM-M 250-2 | 40 | 50 | 16 | 30 | M12 |
| BB-M 250 | 5 - 30 | 258 | 17 0001 1900 | GTM-M 250-1 | 40 | 50 | 16 | 30 | M12 |
| | 24 - 55 | 258 | 17 0001 1910 | GTM-M 250-2 | 40 | 50 | 16 | 30 | M12 |
| BH-M 250; BHM-FC 250 | 5 - 29 | 257 | 17 0001 1900 | GTM-M 250-1 | 40 | 50 | 16 | 30 | M12 |
| | 18 - 54 | 257 | 17 0001 1910 | GTM-M 250-2 | 40 | 50 | 16 | 30 | M12 |
| BP-M 260 | 5 - 36 | 264 | 17 0001 1900 | GTM-M 250-1 | 40 | 50 | 16 | 30 | M12 |
| | 18 - 60 | 264 | 17 0001 1910 | GTM-M 250-2 | 40 | 50 | 16 | 30 | M12 |
| HFKN-M 260-72 | 5 - 45 | 273 | 17 0001 1900 | GTM-M 250-1 | 40 | 50 | 16 | 30 | M12 |
| | 18 - 69 | 273 | 17 0001 1910 | GTM-M 250-2 | 40 | 50 | 16 | 30 | M12 |
| NT-M 260 | 5 - 40 | 268 | 17 0001 1900 | GTM-M 250-1 | 40 | 50 | 16 | 30 | M12 |
| | 18 - 64 | 268 | 17 0001 1910 | GTM-M 250-2 | 40 | 50 | 16 | 30 | M12 |
| NTL-M 260 | 5 - 50 | 278 | 17 0001 1900 | GTM-M 250-1 | 40 | 50 | 16 | 30 | M12 |
| | 18 - 74 | 278 | 17 0001 1910 | GTM-M 250-2 | 40 | 50 | 16 | 30 | M12 |
| Uchwyty od Ø 315mm / Chucks from Ø 315mm | | | | | | | | | |
| AL-M 315 | 5 - 69 | 334 | 17 0001 1920 | GTM-M 300-3 | 48 | 50 | 21 | 30 | M16 |
| | 18 - 88 | 334 | 17 0001 1930 | GTM-M 300-4 | 48 | 50 | 21 | 30 | M16 |
| AN-M 315 | 5 - 57 | 322 | 17 0001 1920 | GTM-M 300-3 | 48 | 50 | 21 | 30 | M16 |
| | 18 - 76 | 322 | 17 0001 1930 | GTM-M 300-4 | 48 | 50 | 21 | 30 | M16 |
| AP-M 315 | 5 - 56 | 321 | 17 0001 1920 | GTM-M 300-3 | 48 | 50 | 21 | 30 | M16 |
| | 18 - 75 | 321 | 17 0001 1930 | GTM-M 300-4 | 48 | 50 | 21 | 30 | M16 |
| APL-M 315 | 5 - 68 | 333 | 17 0001 1920 | GTM-M 300-3 | 48 | 50 | 21 | 30 | M16 |
| | 18 - 87 | 333 | 17 0001 1930 | GTM-M 300-4 | 48 | 50 | 21 | 30 | M16 |
| BB-M 315 | 15 - 56 | 321 | 17 0001 1920 | GTM-M 300-3 | 48 | 50 | 21 | 30 | M16 |
| | 36 - 75 | 321 | 17 0001 1930 | GTM-M 300-4 | 48 | 50 | 21 | 30 | M16 |
| BH-M 315; BHM-FC 315 | 5 - 57 | 322 | 17 0001 1920 | GTM-M 300-3 | 48 | 50 | 21 | 30 | M16 |
| | 18 - 76 | 322 | 17 0001 1930 | GTM-M 300-4 | 48 | 50 | 21 | 30 | M16 |
| BP-M 320 | 5 - 59 | 324 | 17 0001 1920 | GTM-M 300-3 | 48 | 50 | 21 | 30 | M16 |
| | 18 - 78 | 324 | 17 0001 1930 | GTM-M 300-4 | 48 | 50 | 21 | 30 | M16 |
| HFKN-M 315-91 | 5 - 68 | 333 | 17 0001 1920 | GTM-M 300-3 | 48 | 50 | 21 | 30 | M16 |
| | 18 - 87 | 333 | 17 0001 1930 | GTM-M 300-4 | 48 | 50 | 21 | 30 | M16 |
| NT-M 315 | 5 - 56 | 321 | 17 0001 1920 | GTM-M 300-3 | 48 | 50 | 21 | 30 | M16 |
| | 18 - 75 | 321 | 17 0001 1930 | GTM-M 300-4 | 48 | 50 | 21 | 30 | M16 |
| NTL-M 315 | 5 - 68 | 334 | 17 0001 1920 | GTM-M 300-3 | 48 | 50 | 21 | 30 | M16 |
| | 18 - 87 | 334 | 17 0001 1930 | GTM-M 300-4 | 48 | 50 | 21 | 30 | M16 |

Szczęki pazurowe zewnętrzne Hard claw jaws for O.D. clamping

Uzębienie 1/16" x 90°
Serration 1/16" x 90°

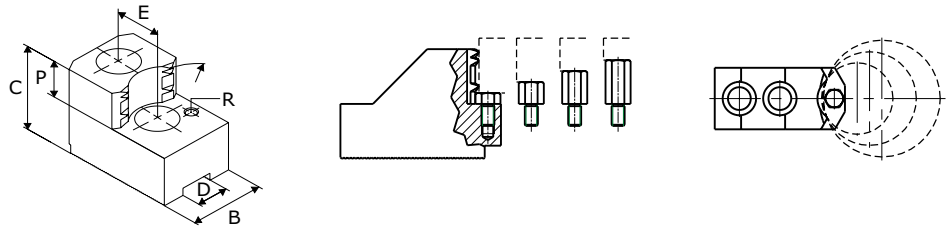

| Typ uchwytu Chuck type | Średnica detalu Clamping range | Przelot Swing diameter | Indeks Id.-No. | Typ Type | B | C | D | E | Śruby Screws | P | R |
|--|-----------------------------------|---------------------------|---------------------|-------------|----|----|----|----|-----------------|----|----|
| Uchwyty od Ø 160mm / Chucks from Ø 160mm | | | | | | | | | | | |
| AL-D 165 | 29 - 56 | 180 | 17 0000 7620 | GTZ-C 160-4 | 30 | 47 | 14 | 20 | M10 | 20 | M6 |
| | 48 - 79 | 181 | 17 0000 7630 | GTZ-C 160-5 | 30 | 47 | 14 | 20 | M10 | 20 | M6 |
| | 74 - 106 | 182 | 17 0000 7640 | GTZ-C 160-6 | 30 | 47 | 14 | 20 | M10 | 20 | M6 |
| | 100 - 132 | 190 | 17 0000 7650 | GTZ-C 160-7 | 35 | 47 | 14 | 20 | M10 | 20 | M6 |
| AN-D 165 | 29 - 51 | 174 | 17 0000 7620 | GTZ-C 160-4 | 30 | 47 | 14 | 20 | M10 | 20 | M6 |
| | 49 - 73 | 175 | 17 0000 7630 | GTZ-C 160-5 | 30 | 47 | 14 | 20 | M10 | 20 | M6 |
| | 75 - 100 | 176 | 17 0000 7640 | GTZ-C 160-6 | 30 | 47 | 14 | 20 | M10 | 20 | M6 |
| | 100 - 126 | 184 | 17 0000 7650 | GTZ-C 160-7 | 35 | 47 | 14 | 20 | M10 | 20 | M6 |
| AP-D 170 | 29 - 57 | 181 | 17 0000 7620 | GTZ-C 160-4 | 30 | 47 | 14 | 20 | M10 | 20 | M6 |
| | 50 - 80 | 181 | 17 0000 7630 | GTZ-C 160-5 | 30 | 47 | 14 | 20 | M10 | 20 | M6 |
| | 76 - 107 | 183 | 17 0000 7640 | GTZ-C 160-6 | 30 | 47 | 14 | 20 | M10 | 20 | M6 |
| | 101 - 133 | 191 | 17 0000 7650 | GTZ-C 160-7 | 35 | 47 | 14 | 20 | M10 | 20 | M6 |
| BB-D 175 | 36 - 62 | 185 | 17 0000 7620 | GTZ-C 160-4 | 30 | 47 | 14 | 20 | M10 | 20 | M6 |
| | 59 - 85 | 186 | 17 0000 7630 | GTZ-C 160-5 | 30 | 47 | 14 | 20 | M10 | 20 | M6 |
| | 85 - 112 | 188 | 17 0000 7640 | GTZ-C 160-6 | 30 | 47 | 14 | 20 | M10 | 20 | M6 |
| | 111 - 138 | 196 | 17 0000 7650 | GTZ-C 160-7 | 35 | 47 | 14 | 20 | M10 | 20 | M6 |
| BH-D 165 | 29 - 53 | 177 | 17 0000 7620 | GTZ-C 160-4 | 30 | 47 | 14 | 20 | M10 | 20 | M6 |
| | 50 - 76 | 178 | 17 0000 7630 | GTZ-C 160-5 | 30 | 47 | 14 | 20 | M10 | 20 | M6 |
| | 76 - 103 | 179 | 17 0000 7640 | GTZ-C 160-6 | 30 | 47 | 14 | 20 | M10 | 20 | M6 |
| | 102 - 129 | 187 | 17 0000 7650 | GTZ-C 160-7 | 35 | 47 | 14 | 20 | M10 | 20 | M6 |
| BHD-FC 165 | 29 - 54 | 178 | 17 0000 7620 | GTZ-C 160-4 | 30 | 47 | 14 | 20 | M10 | 20 | M6 |
| | 49 - 77 | 179 | 17 0000 7630 | GTZ-C 160-5 | 30 | 47 | 14 | 20 | M10 | 20 | M6 |
| | 76 - 104 | 180 | 17 0000 7640 | GTZ-C 160-6 | 30 | 47 | 14 | 20 | M10 | 20 | M6 |
| | 101 - 130 | 188 | 17 0000 7650 | GTZ-C 160-7 | 35 | 47 | 14 | 20 | M10 | 20 | M6 |
| GHD-FC 165; GHDN 165 | 30 - 53 | 177 | 17 0000 7620 | GTZ-C 160-4 | 30 | 47 | 14 | 20 | M10 | 20 | M6 |
| | 52 - 76 | 178 | 17 0000 7630 | GTZ-C 160-5 | 30 | 47 | 14 | 20 | M10 | 20 | M6 |
| | 78 - 103 | 179 | 17 0000 7640 | GTZ-C 160-6 | 30 | 47 | 14 | 20 | M10 | 20 | M6 |
| | 103 - 129 | 187 | 17 0000 7650 | GTZ-C 160-7 | 35 | 47 | 14 | 20 | M10 | 20 | M6 |
| HB-D 165 | 38 - 62 | 185 | 17 0000 7620 | GTZ-C 160-4 | 30 | 47 | 14 | 20 | M10 | 20 | M6 |
| | 61 - 85 | 186 | 17 0000 7630 | GTZ-C 160-5 | 30 | 47 | 14 | 20 | M10 | 20 | M6 |
| | 87 - 112 | 188 | 17 0000 7640 | GTZ-C 160-6 | 30 | 47 | 14 | 20 | M10 | 20 | M6 |
| | 113 - 138 | 196 | 17 0000 7650 | GTZ-C 160-7 | 35 | 47 | 14 | 20 | M10 | 20 | M6 |
| HFK 160 | 37 - 62 | 178 | 17 0000 7660 | GTZ-C 165-1 | 35 | 50 | 17 | 19 | M12 | 20 | M5 |
| | 56 - 81 | 181 | 17 0000 7670 | GTZ-C 165-2 | 35 | 50 | 17 | 19 | M12 | 20 | M5 |
| | 78 - 103 | 181 | 17 0000 7680 | GTZ-C 165-3 | 35 | 50 | 17 | 19 | M12 | 20 | M5 |
| | 96 - 122 | 184 | 17 0000 7690 | GTZ-C 165-4 | 40 | 50 | 17 | 19 | M12 | 20 | M5 |
| | 118 - 144 | 204 | 17 0000 7700 | GTZ-C 165-5 | 40 | 50 | 17 | 19 | M12 | 20 | M5 |
| HFKN-D 165-46 | 29 - 55 | 179 | 17 0000 7620 | GTZ-C 160-4 | 30 | 47 | 14 | 20 | M10 | 20 | M6 |
| | 50 - 78 | 180 | 17 0000 7630 | GTZ-C 160-5 | 30 | 47 | 14 | 20 | M10 | 20 | M6 |
| | 76 - 105 | 181 | 17 0000 7640 | GTZ-C 160-6 | 30 | 47 | 14 | 20 | M10 | 20 | M6 |
| | 102 - 131 | 189 | 17 0000 7650 | GTZ-C 160-7 | 35 | 47 | 14 | 20 | M10 | 20 | M6 |

Szczęki pazurowe zewnętrzne
Hard claw jaws for O.D. clamping

 Uzębienie 1/16" x 90°
 Serration 1/16" x 90°

| Typ uchwytu Chuck type | Średnica detalu Clamping range | Przelot Swing diameter | Indeks Id.-No. | Typ Type | B | C | D | E | Śruby Screws | P | R |
|--|-----------------------------------|------------------------------|---------------------|-------------|----|----|----|----|-----------------|----|----|
| HFKS 160 | 37 - 62 | 178 | 17 0000 7660 | GTZ-C 165-1 | 35 | 50 | 17 | 19 | M12 | 20 | M5 |
| | 56 - 81 | 181 | 17 0000 7670 | GTZ-C 165-2 | 35 | 50 | 17 | 19 | M12 | 20 | M5 |
| | 78 - 103 | 181 | 17 0000 7680 | GTZ-C 165-3 | 35 | 50 | 17 | 19 | M12 | 20 | M5 |
| | 96 - 122 | 184 | 17 0000 7690 | GTZ-C 165-4 | 40 | 50 | 17 | 19 | M12 | 20 | M5 |
| | 118 - 144 | 204 | 17 0000 7700 | GTZ-C 165-5 | 40 | 50 | 17 | 19 | M12 | 20 | M5 |
| KDV 160; KDVG 160 | 27 - 52 | 169 | 17 0000 7660 | GTZ-C 165-1 | 35 | 50 | 17 | 19 | M12 | 20 | M5 |
| | 45 - 71 | 171 | 17 0000 7670 | GTZ-C 165-2 | 35 | 50 | 17 | 19 | M12 | 20 | M5 |
| | 67 - 94 | 171 | 17 0000 7680 | GTZ-C 165-3 | 35 | 50 | 17 | 19 | M12 | 20 | M5 |
| | 85 - 112 | 175 | 17 0000 7690 | GTZ-C 165-4 | 40 | 50 | 17 | 19 | M12 | 20 | M5 |
| | 107 - 134 | 194 | 17 0000 7700 | GTZ-C 165-5 | 40 | 50 | 17 | 19 | M12 | 20 | M5 |
| KFMF 160 | 38 - 63 | 179 | 17 0000 7660 | GTZ-C 165-1 | 35 | 50 | 17 | 19 | M12 | 20 | M5 |
| | 57 - 82 | 182 | 17 0000 7670 | GTZ-C 165-2 | 35 | 50 | 17 | 19 | M12 | 20 | M5 |
| | 79 - 104 | 182 | 17 0000 7680 | GTZ-C 165-3 | 35 | 50 | 17 | 19 | M12 | 20 | M5 |
| | 97 - 123 | 185 | 17 0000 7690 | GTZ-C 165-4 | 40 | 50 | 17 | 19 | M12 | 20 | M5 |
| | 119 - 145 | 205 | 17 0000 7700 | GTZ-C 165-5 | 40 | 50 | 17 | 19 | M12 | 20 | M5 |
| KFV 160 | 27 - 54 | 171 | 17 0000 7660 | GTZ-C 165-1 | 35 | 50 | 17 | 19 | M12 | 20 | M5 |
| | 44 - 73 | 173 | 17 0000 7670 | GTZ-C 165-2 | 35 | 50 | 17 | 19 | M12 | 20 | M5 |
| | 66 - 96 | 173 | 17 0000 7680 | GTZ-C 165-3 | 35 | 50 | 17 | 19 | M12 | 20 | M5 |
| | 84 - 114 | 177 | 17 0000 7690 | GTZ-C 165-4 | 40 | 50 | 17 | 19 | M12 | 20 | M5 |
| | 106 - 136 | 196 | 17 0000 7700 | GTZ-C 165-5 | 40 | 50 | 17 | 19 | M12 | 20 | M5 |
| NT-D 170 | 29 - 57 | 181 | 17 0000 7620 | GTZ-C 160-4 | 30 | 47 | 14 | 20 | M10 | 20 | M6 |
| | 50 - 80 | 181 | 17 0000 7630 | GTZ-C 160-5 | 30 | 47 | 14 | 20 | M10 | 20 | M6 |
| | 76 - 107 | 183 | 17 0000 7640 | GTZ-C 160-6 | 30 | 47 | 14 | 20 | M10 | 20 | M6 |
| | 101 - 133 | 191 | 17 0000 7650 | GTZ-C 160-7 | 35 | 47 | 14 | 20 | M10 | 20 | M6 |
| PB-D 165; PBI-D 165 | 37 - 62 | 185 | 17 0000 7620 | GTZ-C 160-4 | 30 | 47 | 14 | 20 | M10 | 20 | M6 |
| | 60 - 85 | 186 | 17 0000 7630 | GTZ-C 160-5 | 30 | 47 | 14 | 20 | M10 | 20 | M6 |
| | 86 - 112 | 188 | 17 0000 7640 | GTZ-C 160-6 | 30 | 47 | 14 | 20 | M10 | 20 | M6 |
| | 112 - 138 | 196 | 17 0000 7650 | GTZ-C 160-7 | 35 | 47 | 14 | 20 | M10 | 20 | M6 |
| SP 160-38 | 38 - 61 | 184 | 17 0000 7620 | GTZ-C 160-4 | 30 | 47 | 14 | 20 | M10 | 20 | M6 |
| | 61 - 84 | 185 | 17 0000 7630 | GTZ-C 160-5 | 30 | 47 | 14 | 20 | M10 | 20 | M6 |
| | 87 - 111 | 187 | 17 0000 7640 | GTZ-C 160-6 | 30 | 47 | 14 | 20 | M10 | 20 | M6 |
| | 113 - 137 | 195 | 17 0000 7650 | GTZ-C 160-7 | 35 | 47 | 14 | 20 | M10 | 20 | M6 |
| STP 160 | 29 - 61 | 184 | 17 0000 7620 | GTZ-C 160-4 | 30 | 47 | 14 | 20 | M10 | 20 | M6 |
| | 46 - 84 | 185 | 17 0000 7630 | GTZ-C 160-5 | 30 | 47 | 14 | 20 | M10 | 20 | M6 |
| | 72 - 111 | 187 | 17 0000 7640 | GTZ-C 160-6 | 30 | 47 | 14 | 20 | M10 | 20 | M6 |
| | 97 - 137 | 195 | 17 0000 7650 | GTZ-C 160-7 | 35 | 47 | 14 | 20 | M10 | 20 | M6 |
| Uchwyty od Ø 200mm / Chucks from Ø 200mm | | | | | | | | | | | |
| AL-D 210 | 29 - 73 | 226 | 17 0000 8220 | GTZ-C 200-1 | 35 | 50 | 17 | 22 | M12 | 25 | M6 |
| | 55 - 100 | 226 | 17 0000 8230 | GTZ-C 200-2 | 35 | 50 | 17 | 22 | M12 | 25 | M6 |
| | 84 - 130 | 227 | 17 0000 8240 | GTZ-C 200-3 | 40 | 50 | 17 | 22 | M12 | 25 | M6 |
| | 111 - 157 | 229 | 17 0000 8250 | GTZ-C 200-4 | 40 | 50 | 17 | 22 | M12 | 25 | M6 |
| | 141 - 187 | 248 | 17 0000 8260 | GTZ-C 200-5 | 40 | 50 | 17 | 22 | M12 | 25 | M6 |
| AN-D 210 | 29 - 65 | 218 | 17 0000 8220 | GTZ-C 200-1 | 35 | 50 | 17 | 22 | M12 | 25 | M6 |
| | 55 - 92 | 218 | 17 0000 8230 | GTZ-C 200-2 | 35 | 50 | 17 | 22 | M12 | 25 | M6 |
| | 84 - 122 | 219 | 17 0000 8240 | GTZ-C 200-3 | 40 | 50 | 17 | 22 | M12 | 25 | M6 |
| | 111 - 149 | 221 | 17 0000 8250 | GTZ-C 200-4 | 40 | 50 | 17 | 22 | M12 | 25 | M6 |
| | 141 - 179 | 240 | 17 0000 8260 | GTZ-C 200-5 | 40 | 50 | 17 | 22 | M12 | 25 | M6 |

Szczęki pazurowe zewnętrzne
Hard claw jaws for O.D. clamping

 Uzębienie 1/16" x 90°
 Serration 1/16" x 90°

| Typ uchwyty Chuck type | Średnica detalu Clamping range | Przelot Swing diameter | Indeks Id.-No. | Typ Type | B | C | D | E | Śruby Screws | P | R |
|---------------------------|-----------------------------------|------------------------------|---------------------|-------------|----|----|----|----|-----------------|----|----|
| AP-D 215 | 29 - 71 | 224 | 17 0000 8220 | GTZ-C 200-1 | 35 | 50 | 17 | 22 | M12 | 25 | M6 |
| | 55 - 98 | 224 | 17 0000 8230 | GTZ-C 200-2 | 35 | 50 | 17 | 22 | M12 | 25 | M6 |
| | 84 - 128 | 225 | 17 0000 8240 | GTZ-C 200-3 | 40 | 50 | 17 | 22 | M12 | 25 | M6 |
| | 111 - 155 | 227 | 17 0000 8250 | GTZ-C 200-4 | 40 | 50 | 17 | 22 | M12 | 25 | M6 |
| | 141 - 185 | 246 | 17 0000 8260 | GTZ-C 200-5 | 40 | 50 | 17 | 22 | M12 | 25 | M6 |
| APL-D 215 | 29 - 79 | 233 | 17 0000 8220 | GTZ-C 200-1 | 35 | 50 | 17 | 22 | M12 | 25 | M6 |
| | 56 - 107 | 233 | 17 0000 8230 | GTZ-C 200-2 | 35 | 50 | 17 | 22 | M12 | 25 | M6 |
| | 85 - 137 | 233 | 17 0000 8240 | GTZ-C 200-3 | 40 | 50 | 17 | 22 | M12 | 25 | M6 |
| | 112 - 164 | 235 | 17 0000 8250 | GTZ-C 200-4 | 40 | 50 | 17 | 22 | M12 | 25 | M6 |
| | 142 - 194 | 255 | 17 0000 8260 | GTZ-C 200-5 | 40 | 50 | 17 | 22 | M12 | 25 | M6 |
| BB-D 210 | 33 - 67 | 220 | 17 0000 8220 | GTZ-C 200-1 | 35 | 50 | 17 | 22 | M12 | 25 | M6 |
| | 60 - 94 | 220 | 17 0000 8230 | GTZ-C 200-2 | 35 | 50 | 17 | 22 | M12 | 25 | M6 |
| | 89 - 124 | 221 | 17 0000 8240 | GTZ-C 200-3 | 40 | 50 | 17 | 22 | M12 | 25 | M6 |
| | 116 - 151 | 223 | 17 0000 8250 | GTZ-C 200-4 | 40 | 50 | 17 | 22 | M12 | 25 | M6 |
| | 146 - 181 | 242 | 17 0000 8260 | GTZ-C 200-5 | 40 | 50 | 17 | 22 | M12 | 25 | M6 |
| BH-D 210; BHD-FC 210 | 29 - 66 | 219 | 17 0000 8220 | GTZ-C 200-1 | 35 | 50 | 17 | 22 | M12 | 25 | M6 |
| | 46 - 93 | 219 | 17 0000 8230 | GTZ-C 200-2 | 35 | 50 | 17 | 22 | M12 | 25 | M6 |
| | 75 - 123 | 220 | 17 0000 8240 | GTZ-C 200-3 | 40 | 50 | 17 | 22 | M12 | 25 | M6 |
| | 101 - 150 | 222 | 17 0000 8250 | GTZ-C 200-4 | 40 | 50 | 17 | 22 | M12 | 25 | M6 |
| | 131 - 180 | 241 | 17 0000 8260 | GTZ-C 200-5 | 40 | 50 | 17 | 22 | M12 | 25 | M6 |
| BP-D 220 | 29 - 73 | 226 | 17 0000 8220 | GTZ-C 200-1 | 35 | 50 | 17 | 22 | M12 | 25 | M6 |
| | 47 - 100 | 226 | 17 0000 8230 | GTZ-C 200-2 | 35 | 50 | 17 | 22 | M12 | 25 | M6 |
| | 75 - 130 | 227 | 17 0000 8240 | GTZ-C 200-3 | 40 | 50 | 17 | 22 | M12 | 25 | M6 |
| | 102 - 157 | 229 | 17 0000 8250 | GTZ-C 200-4 | 40 | 50 | 17 | 22 | M12 | 25 | M6 |
| | 132 - 187 | 248 | 17 0000 8260 | GTZ-C 200-5 | 40 | 50 | 17 | 22 | M12 | 25 | M6 |
| GHD-FC 210; GHDN 210 | 31 - 73 | 226 | 17 0000 8220 | GTZ-C 200-1 | 35 | 50 | 17 | 22 | M12 | 25 | M6 |
| | 58 - 100 | 226 | 17 0000 8230 | GTZ-C 200-2 | 35 | 50 | 17 | 22 | M12 | 25 | M6 |
| | 87 - 130 | 227 | 17 0000 8240 | GTZ-C 200-3 | 40 | 50 | 17 | 22 | M12 | 25 | M6 |
| | 114 - 157 | 229 | 17 0000 8250 | GTZ-C 200-4 | 40 | 50 | 17 | 22 | M12 | 25 | M6 |
| | 144 - 187 | 248 | 17 0000 8260 | GTZ-C 200-5 | 40 | 50 | 17 | 22 | M12 | 25 | M6 |
| HB-D 210 | 38 - 75 | 228 | 17 0000 8220 | GTZ-C 200-1 | 35 | 50 | 17 | 22 | M12 | 25 | M6 |
| | 65 - 102 | 228 | 17 0000 8230 | GTZ-C 200-2 | 35 | 50 | 17 | 22 | M12 | 25 | M6 |
| | 95 - 132 | 229 | 17 0000 8240 | GTZ-C 200-3 | 40 | 50 | 17 | 22 | M12 | 25 | M6 |
| | 122 - 159 | 230 | 17 0000 8250 | GTZ-C 200-4 | 40 | 50 | 17 | 22 | M12 | 25 | M6 |
| | 152 - 189 | 250 | 17 0000 8260 | GTZ-C 200-5 | 40 | 50 | 17 | 22 | M12 | 25 | M6 |
| HFK 200 | 35 - 69 | 222 | 17 0000 8220 | GTZ-C 200-1 | 35 | 50 | 17 | 22 | M12 | 25 | M6 |
| | 62 - 96 | 222 | 17 0000 8230 | GTZ-C 200-2 | 35 | 50 | 17 | 22 | M12 | 25 | M6 |
| | 91 - 126 | 223 | 17 0000 8240 | GTZ-C 200-3 | 40 | 50 | 17 | 22 | M12 | 25 | M6 |
| | 118 - 153 | 225 | 17 0000 8250 | GTZ-C 200-4 | 40 | 50 | 17 | 22 | M12 | 25 | M6 |
| | 148 - 183 | 244 | 17 0000 8260 | GTZ-C 200-5 | 40 | 50 | 17 | 22 | M12 | 25 | M6 |
| HFKN-D 210-52 | 29 - 78 | 232 | 17 0000 8220 | GTZ-C 200-1 | 35 | 50 | 17 | 22 | M12 | 25 | M6 |
| | 47 - 106 | 232 | 17 0000 8230 | GTZ-C 200-2 | 35 | 50 | 17 | 22 | M12 | 25 | M6 |
| | 76 - 136 | 232 | 17 0000 8240 | GTZ-C 200-3 | 40 | 50 | 17 | 22 | M12 | 25 | M6 |
| | 102 - 163 | 234 | 17 0000 8250 | GTZ-C 200-4 | 40 | 50 | 17 | 22 | M12 | 25 | M6 |
| | 132 - 193 | 254 | 17 0000 8260 | GTZ-C 200-5 | 40 | 50 | 17 | 22 | M12 | 25 | M6 |

Szczęki pazurowe zewnętrzne
Hard claw jaws for O.D. clamping

 Uzębienie 1/16" x 90°
 Serration 1/16" x 90°

| Typ uchwytu Chuck type | Średnica detalu Clamping range | Przelot Swing diameter | Indeks Id.-No. | Typ Type | B | C | D | E | Śruby Screws | P | R |
|--|-----------------------------------|------------------------------|---------------------|-------------|----|----|----|----|-----------------|----|----|
| HFKS 200 | 35 – 69 | 222 | 17 0000 8220 | GTZ-C 200-1 | 35 | 50 | 17 | 22 | M12 | 25 | M6 |
| | 62 – 96 | 222 | 17 0000 8230 | GTZ-C 200-2 | 35 | 50 | 17 | 22 | M12 | 25 | M6 |
| | 91 – 126 | 223 | 17 0000 8240 | GTZ-C 200-3 | 40 | 50 | 17 | 22 | M12 | 25 | M6 |
| | 118 – 153 | 225 | 17 0000 8250 | GTZ-C 200-4 | 40 | 50 | 17 | 22 | M12 | 25 | M6 |
| | 148 – 183 | 244 | 17 0000 8260 | GTZ-C 200-5 | 40 | 50 | 17 | 22 | M12 | 25 | M6 |
| KDV 200; KDVG 200 | 29 – 60 | 213 | 17 0000 8220 | GTZ-C 200-1 | 35 | 50 | 17 | 22 | M12 | 25 | M6 |
| | 48 – 88 | 213 | 17 0000 8230 | GTZ-C 200-2 | 35 | 50 | 17 | 22 | M12 | 25 | M6 |
| | 77 – 117 | 214 | 17 0000 8240 | GTZ-C 200-3 | 40 | 50 | 17 | 22 | M12 | 25 | M6 |
| | 103 – 144 | 216 | 17 0000 8250 | GTZ-C 200-4 | 40 | 50 | 17 | 22 | M12 | 25 | M6 |
| | 133 – 174 | 235 | 17 0000 8260 | GTZ-C 200-5 | 40 | 50 | 17 | 22 | M12 | 25 | M6 |
| KFMF 200 | 29 – 65 | 218 | 17 0000 8220 | GTZ-C 200-1 | 35 | 50 | 17 | 22 | M12 | 25 | M6 |
| | 53 – 92 | 218 | 17 0000 8230 | GTZ-C 200-2 | 35 | 50 | 17 | 22 | M12 | 25 | M6 |
| | 82 – 122 | 219 | 17 0000 8240 | GTZ-C 200-3 | 40 | 50 | 17 | 22 | M12 | 25 | M6 |
| | 109 – 149 | 221 | 17 0000 8250 | GTZ-C 200-4 | 40 | 50 | 17 | 22 | M12 | 25 | M6 |
| | 139 – 179 | 240 | 17 0000 8260 | GTZ-C 200-5 | 40 | 50 | 17 | 22 | M12 | 25 | M6 |
| KFV 200 | 29 – 62 | 215 | 17 0000 8220 | GTZ-C 200-1 | 35 | 50 | 17 | 22 | M12 | 25 | M6 |
| | 50 – 89 | 215 | 17 0000 8230 | GTZ-C 200-2 | 35 | 50 | 17 | 22 | M12 | 25 | M6 |
| | 78 – 119 | 216 | 17 0000 8240 | GTZ-C 200-3 | 40 | 50 | 17 | 22 | M12 | 25 | M6 |
| | 105 – 146 | 218 | 17 0000 8250 | GTZ-C 200-4 | 40 | 50 | 17 | 22 | M12 | 25 | M6 |
| | 135 – 176 | 237 | 17 0000 8260 | GTZ-C 200-5 | 40 | 50 | 17 | 22 | M12 | 25 | M6 |
| NT-D 215 | 29 – 71 | 224 | 17 0000 8220 | GTZ-C 200-1 | 35 | 50 | 17 | 22 | M12 | 25 | M6 |
| | 55 – 98 | 224 | 17 0000 8230 | GTZ-C 200-2 | 35 | 50 | 17 | 22 | M12 | 25 | M6 |
| | 84 – 128 | 225 | 17 0000 8240 | GTZ-C 200-3 | 40 | 50 | 17 | 22 | M12 | 25 | M6 |
| | 111 – 155 | 227 | 17 0000 8250 | GTZ-C 200-4 | 40 | 50 | 17 | 22 | M12 | 25 | M6 |
| | 141 – 185 | 246 | 17 0000 8260 | GTZ-C 200-5 | 40 | 50 | 17 | 22 | M12 | 25 | M6 |
| PB-D 210; PBI-D 210 | 37 – 75 | 228 | 17 0000 8220 | GTZ-C 200-1 | 35 | 50 | 17 | 22 | M12 | 25 | M6 |
| | 65 – 102 | 228 | 17 0000 8230 | GTZ-C 200-2 | 35 | 50 | 17 | 22 | M12 | 25 | M6 |
| | 94 – 132 | 229 | 17 0000 8240 | GTZ-C 200-3 | 40 | 50 | 17 | 22 | M12 | 25 | M6 |
| | 121 – 159 | 230 | 17 0000 8250 | GTZ-C 200-4 | 40 | 50 | 17 | 22 | M12 | 25 | M6 |
| | 151 – 189 | 250 | 17 0000 8260 | GTZ-C 200-5 | 40 | 50 | 17 | 22 | M12 | 25 | M6 |
| SP 240-78 | 56 – 97 | 250 | 17 0000 8220 | GTZ-C 200-1 | 35 | 50 | 17 | 22 | M12 | 25 | M6 |
| | 84 – 125 | 250 | 17 0000 8230 | GTZ-C 200-2 | 35 | 50 | 17 | 22 | M12 | 25 | M6 |
| | 114 – 154 | 251 | 17 0000 8240 | GTZ-C 200-3 | 40 | 50 | 17 | 22 | M12 | 25 | M6 |
| | 141 – 181 | 253 | 17 0000 8250 | GTZ-C 200-4 | 40 | 50 | 17 | 22 | M12 | 25 | M6 |
| | 171 – 212 | 273 | 17 0000 8260 | GTZ-C 200-5 | 40 | 50 | 17 | 22 | M12 | 25 | M6 |
| STP 240 | 59 – 100 | 253 | 17 0000 8220 | GTZ-C 200-1 | 35 | 50 | 17 | 22 | M12 | 25 | M6 |
| | 87 – 127 | 253 | 17 0000 8230 | GTZ-C 200-2 | 35 | 50 | 17 | 22 | M12 | 25 | M6 |
| | 116 – 157 | 254 | 17 0000 8240 | GTZ-C 200-3 | 40 | 50 | 17 | 22 | M12 | 25 | M6 |
| | 144 – 184 | 256 | 17 0000 8250 | GTZ-C 200-4 | 40 | 50 | 17 | 22 | M12 | 25 | M6 |
| | 174 – 215 | 276 | 17 0000 8260 | GTZ-C 200-5 | 40 | 50 | 17 | 22 | M12 | 25 | M6 |
| Uchwyty od Ø 250mm / Chucks from Ø 250mm | | | | | | | | | | | |
| AL-D 250 | 47 – 101 | 271 | 17 0000 8270 | GTZ-C 250-1 | 50 | 58 | 21 | 28 | M16 | 25 | M8 |
| | 86 – 141 | 271 | 17 0000 8280 | GTZ-C 250-2 | 50 | 58 | 21 | 28 | M16 | 25 | M8 |
| | 136 – 190 | 275 | 17 0000 8290 | GTZ-C 250-3 | 50 | 58 | 21 | 28 | M16 | 25 | M8 |
| | 182 – 237 | 309 | 17 0000 8300 | GTZ-C 250-4 | 50 | 58 | 21 | 28 | M16 | 25 | M8 |

Szczęki pazurowe zewnętrzne
Hard claw jaws for O.D. clamping

 Uzębienie 1/16" x 90°
 Serration 1/16" x 90°

| Typ uchwytu Chuck type | Średnica detalu Clamping range | Przelot Swing diameter | Indeks Id.-No. | Typ Type | B | C | D | E | Śruby Screws | P | R |
|---------------------------|-----------------------------------|------------------------------|---------------------|-------------|----|----|----|----|-----------------|----|----|
| AN-D 250 | 47 - 91 | 261 | 17 0000 8270 | GTZ-C 250-1 | 50 | 58 | 21 | 28 | M16 | 25 | M8 |
| | 86 - 131 | 261 | 17 0000 8280 | GTZ-C 250-2 | 50 | 58 | 21 | 28 | M16 | 25 | M8 |
| | 136 - 181 | 265 | 17 0000 8290 | GTZ-C 250-3 | 50 | 58 | 21 | 28 | M16 | 25 | M8 |
| | 182 - 228 | 300 | 17 0000 8300 | GTZ-C 250-4 | 50 | 58 | 21 | 28 | M16 | 25 | M8 |
| AP-D 260 ⁷⁾ | 35 - 109 | 267 | 17 0000 7710 | GTZ-C 250-5 | 35 | 55 | 17 | 22 | M12 | 25 | M6 |
| | 65 - 140 | 267 | 17 0000 7720 | GTZ-C 250-6 | 35 | 55 | 17 | 22 | M12 | 25 | M6 |
| | 122 - 199 | 269 | 17 0000 7730 | GTZ-C 250-7 | 40 | 55 | 17 | 22 | M12 | 25 | M6 |
| | 157 - 234 | 299 | 17 0000 7740 | GTZ-C 250-8 | 40 | 55 | 17 | 22 | M12 | 25 | M6 |
| APL-D 260 ⁷⁾ | 33 - 119 | 277 | 17 0000 7710 | GTZ-C 250-5 | 35 | 55 | 17 | 22 | M12 | 25 | M6 |
| | 60 - 150 | 277 | 17 0000 7720 | GTZ-C 250-6 | 35 | 55 | 17 | 22 | M12 | 25 | M6 |
| | 117 - 209 | 279 | 17 0000 7730 | GTZ-C 250-7 | 40 | 55 | 17 | 22 | M12 | 25 | M6 |
| | 152 - 244 | 309 | 17 0000 7740 | GTZ-C 250-8 | 40 | 55 | 17 | 22 | M12 | 25 | M6 |
| BB-D 250 | 56 - 91 | 261 | 17 0000 8270 | GTZ-C 250-1 | 50 | 58 | 21 | 28 | M16 | 25 | M8 |
| | 96 - 131 | 261 | 17 0000 8280 | GTZ-C 250-2 | 50 | 58 | 21 | 28 | M16 | 25 | M8 |
| | 145 - 181 | 265 | 17 0000 8290 | GTZ-C 250-3 | 50 | 58 | 21 | 28 | M16 | 25 | M8 |
| | 192 - 228 | 300 | 17 0000 8300 | GTZ-C 250-4 | 50 | 58 | 21 | 28 | M16 | 25 | M8 |
| BH-D 250; BHD-FC 250 | 46 - 90 | 260 | 17 0000 8270 | GTZ-C 250-1 | 50 | 58 | 21 | 28 | M16 | 25 | M8 |
| | 85 - 130 | 260 | 17 0000 8280 | GTZ-C 250-2 | 50 | 58 | 21 | 28 | M16 | 25 | M8 |
| | 135 - 180 | 264 | 17 0000 8290 | GTZ-C 250-3 | 50 | 58 | 21 | 28 | M16 | 25 | M8 |
| | 181 - 227 | 299 | 17 0000 8300 | GTZ-C 250-4 | 50 | 58 | 21 | 28 | M16 | 25 | M8 |
| BP-D 260 ⁷⁾ | 40 - 105 | 263 | 17 0000 7710 | GTZ-C 250-5 | 35 | 55 | 17 | 22 | M12 | 25 | M6 |
| | 70 - 136 | 263 | 17 0000 7720 | GTZ-C 250-6 | 35 | 55 | 17 | 22 | M12 | 25 | M6 |
| | 128 - 195 | 265 | 17 0000 7730 | GTZ-C 250-7 | 40 | 55 | 17 | 22 | M12 | 25 | M6 |
| | 163 - 230 | 295 | 17 0000 7740 | GTZ-C 250-8 | 40 | 55 | 17 | 22 | M12 | 25 | M6 |
| GHD-FC 250; GHDN 250 | 47 - 95 | 265 | 17 0000 8270 | GTZ-C 250-1 | 50 | 58 | 21 | 28 | M16 | 25 | M8 |
| | 86 - 135 | 265 | 17 0000 8280 | GTZ-C 250-2 | 50 | 58 | 21 | 28 | M16 | 25 | M8 |
| | 136 - 185 | 269 | 17 0000 8290 | GTZ-C 250-3 | 50 | 58 | 21 | 28 | M16 | 25 | M8 |
| | 182 - 232 | 303 | 17 0000 8300 | GTZ-C 250-4 | 50 | 58 | 21 | 28 | M16 | 25 | M8 |
| HB-D 250 | 59 - 103 | 273 | 17 0000 8270 | GTZ-C 250-1 | 50 | 58 | 21 | 28 | M16 | 25 | M8 |
| | 99 - 143 | 273 | 17 0000 8280 | GTZ-C 250-2 | 50 | 58 | 21 | 28 | M16 | 25 | M8 |
| | 148 - 192 | 277 | 17 0000 8290 | GTZ-C 250-3 | 50 | 58 | 21 | 28 | M16 | 25 | M8 |
| | 195 - 239 | 311 | 17 0000 8300 | GTZ-C 250-4 | 50 | 58 | 21 | 28 | M16 | 25 | M8 |
| HFK 250 | 47 - 95 | 265 | 17 0000 8270 | GTZ-C 250-1 | 50 | 58 | 21 | 28 | M16 | 25 | M8 |
| | 86 - 135 | 265 | 17 0000 8280 | GTZ-C 250-2 | 50 | 58 | 21 | 28 | M16 | 25 | M8 |
| | 136 - 185 | 269 | 17 0000 8290 | GTZ-C 250-3 | 50 | 58 | 21 | 28 | M16 | 25 | M8 |
| | 182 - 232 | 303 | 17 0000 8300 | GTZ-C 250-4 | 50 | 58 | 21 | 28 | M16 | 25 | M8 |
| HFKN-D 260-72 | 45 - 106 | 276 | 17 0000 8270 | GTZ-C 250-1 | 50 | 58 | 21 | 28 | M16 | 25 | M8 |
| | 84 - 146 | 276 | 17 0000 8280 | GTZ-C 250-2 | 50 | 58 | 21 | 28 | M16 | 25 | M8 |
| | 134 - 195 | 280 | 17 0000 8290 | GTZ-C 250-3 | 50 | 58 | 21 | 28 | M16 | 25 | M8 |
| | 180 - 242 | 314 | 17 0000 8300 | GTZ-C 250-4 | 50 | 58 | 21 | 28 | M16 | 25 | M8 |
| HFKS 250 | 47 - 95 | 265 | 17 0000 8270 | GTZ-C 250-1 | 50 | 58 | 21 | 28 | M16 | 25 | M8 |
| | 86 - 135 | 265 | 17 0000 8280 | GTZ-C 250-2 | 50 | 58 | 21 | 28 | M16 | 25 | M8 |
| | 136 - 185 | 269 | 17 0000 8290 | GTZ-C 250-3 | 50 | 58 | 21 | 28 | M16 | 25 | M8 |
| | 182 - 232 | 303 | 17 0000 8300 | GTZ-C 250-4 | 50 | 58 | 21 | 28 | M16 | 25 | M8 |
| KDV 250; KDVG 250 | 33 - 104 | 262 | 17 0000 7710 | GTZ-C 250-5 | 35 | 55 | 17 | 22 | M12 | 25 | M6 |
| | 56 - 135 | 262 | 17 0000 7720 | GTZ-C 250-6 | 35 | 55 | 17 | 22 | M12 | 25 | M6 |
| | 112 - 194 | 264 | 17 0000 7730 | GTZ-C 250-7 | 40 | 55 | 17 | 22 | M12 | 25 | M6 |
| | 147 - 229 | 294 | 17 0000 7740 | GTZ-C 250-8 | 40 | 55 | 17 | 22 | M12 | 25 | M6 |

Szczęki pazurowe zewnętrzne
Hard claw jaws for O.D. clamping

 Uzębienie 1/16" x 90°
 Serration 1/16" x 90°

| Typ uchwytu Chuck type | Średnica detalu Clamping range | Przelot Swing diameter | Indeks Id.-No. | Typ Type | B | C | D | E | Śruby Screws | P | R |
|--|-----------------------------------|------------------------------|---------------------|-------------|----|----|----|----|-----------------|----|----|
| KFMF 250 | 43 – 98 | 268 | 17 0000 8270 | GTZ-C 250-1 | 50 | 58 | 21 | 28 | M16 | 25 | M8 |
| | 82 – 138 | 268 | 17 0000 8280 | GTZ-C 250-2 | 50 | 58 | 21 | 28 | M16 | 25 | M8 |
| | 131 – 187 | 272 | 17 0000 8290 | GTZ-C 250-3 | 50 | 58 | 21 | 28 | M16 | 25 | M8 |
| | 177 – 235 | 306 | 17 0000 8300 | GTZ-C 250-4 | 50 | 58 | 21 | 28 | M16 | 25 | M8 |
| KFV 250 | 42 – 92 | 262 | 17 0000 8270 | GTZ-C 250-1 | 50 | 58 | 21 | 28 | M16 | 25 | M8 |
| | 81 – 132 | 262 | 17 0000 8280 | GTZ-C 250-2 | 50 | 58 | 21 | 28 | M16 | 25 | M8 |
| | 130 – 182 | 266 | 17 0000 8290 | GTZ-C 250-3 | 50 | 58 | 21 | 28 | M16 | 25 | M8 |
| | 176 – 229 | 301 | 17 0000 8300 | GTZ-C 250-4 | 50 | 58 | 21 | 28 | M16 | 25 | M8 |
| NT-D 260 ⁷⁾ | 35 – 109 | 267 | 17 0000 7710 | GTZ-C 250-5 | 35 | 55 | 17 | 22 | M12 | 25 | M6 |
| | 65 – 140 | 267 | 17 0000 7720 | GTZ-C 250-6 | 35 | 55 | 17 | 22 | M12 | 25 | M6 |
| | 122 – 199 | 269 | 17 0000 7730 | GTZ-C 250-7 | 40 | 55 | 17 | 22 | M12 | 25 | M6 |
| | 157 – 234 | 299 | 17 0000 7740 | GTZ-C 250-8 | 40 | 55 | 17 | 22 | M12 | 25 | M6 |
| NTL-D 260 ⁷⁾ | 36 – 119 | 277 | 17 0000 7710 | GTZ-C 250-5 | 35 | 55 | 17 | 22 | M12 | 25 | M6 |
| | 67 – 150 | 277 | 17 0000 7720 | GTZ-C 250-6 | 35 | 55 | 17 | 22 | M12 | 25 | M6 |
| | 124 – 209 | 279 | 17 0000 7730 | GTZ-C 250-7 | 40 | 55 | 17 | 22 | M12 | 25 | M6 |
| | 159 – 244 | 309 | 17 0000 7740 | GTZ-C 250-8 | 40 | 55 | 17 | 22 | M12 | 25 | M6 |
| PB-D 250; PBI-D 250 | 58 – 103 | 273 | 17 0000 8270 | GTZ-C 250-1 | 50 | 58 | 21 | 28 | M16 | 25 | M8 |
| | 98 – 143 | 273 | 17 0000 8280 | GTZ-C 250-2 | 50 | 58 | 21 | 28 | M16 | 25 | M8 |
| | 147 – 192 | 277 | 17 0000 8290 | GTZ-C 250-3 | 50 | 58 | 21 | 28 | M16 | 25 | M8 |
| | 194 – 239 | 311 | 17 0000 8300 | GTZ-C 250-4 | 50 | 58 | 21 | 28 | M16 | 25 | M8 |
| SP 280-92; STP 280 | 77 – 127 | 297 | 17 0000 8270 | GTZ-C 250-1 | 50 | 58 | 21 | 28 | M16 | 25 | M8 |
| | 117 – 166 | 297 | 17 0000 8280 | GTZ-C 250-2 | 50 | 58 | 21 | 28 | M16 | 25 | M8 |
| | 167 – 216 | 301 | 17 0000 8290 | GTZ-C 250-3 | 50 | 58 | 21 | 28 | M16 | 25 | M8 |
| | 214 – 263 | 335 | 17 0000 8300 | GTZ-C 250-4 | 50 | 58 | 21 | 28 | M16 | 25 | M8 |
| Uchwyty od Ø 315mm / Chucks from Ø 315mm | | | | | | | | | | | |
| AL-D 315 | 44 – 139 | 341 | 17 0000 8310 | GTZ-C 315-1 | 50 | 58 | 21 | 28 | M16 | 25 | M8 |
| | 96 – 197 | 342 | 17 0000 8320 | GTZ-C 315-2 | 50 | 58 | 21 | 28 | M16 | 25 | M8 |
| | 160 – 263 | 342 | 17 0000 8330 | GTZ-C 315-3 | 50 | 58 | 21 | 28 | M16 | 25 | M8 |
| | 224 – 327 | 402 | 17 0000 8340 | GTZ-C 315-4 | 55 | 58 | 21 | 28 | M16 | 25 | M8 |
| AN-D 315 | 44 – 128 | 329 | 17 0000 8310 | GTZ-C 315-1 | 50 | 58 | 21 | 28 | M16 | 25 | M8 |
| | 95 – 185 | 330 | 17 0000 8320 | GTZ-C 315-2 | 50 | 58 | 21 | 28 | M16 | 25 | M8 |
| | 159 – 251 | 330 | 17 0000 8330 | GTZ-C 315-3 | 50 | 58 | 21 | 28 | M16 | 25 | M8 |
| | 223 – 315 | 390 | 17 0000 8340 | GTZ-C 315-4 | 55 | 58 | 21 | 28 | M16 | 25 | M8 |
| AP-D 315 | 44 – 127 | 328 | 17 0000 8310 | GTZ-C 315-1 | 50 | 58 | 21 | 28 | M16 | 25 | M8 |
| | 94 – 184 | 329 | 17 0000 8320 | GTZ-C 315-2 | 50 | 58 | 21 | 28 | M16 | 25 | M8 |
| | 158 – 250 | 329 | 17 0000 8330 | GTZ-C 315-3 | 50 | 58 | 21 | 28 | M16 | 25 | M8 |
| | 222 – 314 | 389 | 17 0000 8340 | GTZ-C 315-4 | 55 | 58 | 21 | 28 | M16 | 25 | M8 |
| APL-D 315 | 44 – 138 | 340 | 17 0000 8310 | GTZ-C 315-1 | 50 | 58 | 21 | 28 | M16 | 25 | M8 |
| | 87 – 196 | 341 | 17 0000 8320 | GTZ-C 315-2 | 50 | 58 | 21 | 28 | M16 | 25 | M8 |
| | 151 – 262 | 341 | 17 0000 8330 | GTZ-C 315-3 | 50 | 58 | 21 | 28 | M16 | 25 | M8 |
| | 215 – 326 | 401 | 17 0000 8340 | GTZ-C 315-4 | 55 | 58 | 21 | 28 | M16 | 25 | M8 |
| BB-D 315 | 81 – 127 | 328 | 17 0000 8310 | GTZ-C 315-1 | 50 | 58 | 21 | 28 | M16 | 25 | M8 |
| | 139 – 184 | 329 | 17 0000 8320 | GTZ-C 315-2 | 50 | 58 | 21 | 28 | M16 | 25 | M8 |
| | 204 – 250 | 329 | 17 0000 8330 | GTZ-C 315-3 | 50 | 58 | 21 | 28 | M16 | 25 | M8 |
| | 268 – 314 | 389 | 17 0000 8340 | GTZ-C 315-4 | 55 | 58 | 21 | 28 | M16 | 25 | M8 |

Szczęki pazurowe zewnętrzne
Hard claw jaws for O.D. clamping

 Uzębienie 1/16" x 90°
 Serration 1/16" x 90°

| Typ uchwyty Chuck type | Średnica detalu Clamping range | Przelot Swing diameter | Indeks Id.-No. | Typ Type | B | C | D | E | Śruby Screws | P | R |
|---------------------------|-----------------------------------|------------------------------|---------------------|-------------|----|----|----|----|-----------------|----|----|
| BH-D 315; BHD-FC 315 | 51 - 128 | 329 | 17 0000 8310 | GTZ-C 315-1 | 50 | 58 | 21 | 28 | M16 | 25 | M8 |
| | 109 - 185 | 330 | 17 0000 8320 | GTZ-C 315-2 | 50 | 58 | 21 | 28 | M16 | 25 | M8 |
| | 174 - 251 | 330 | 17 0000 8330 | GTZ-C 315-3 | 50 | 58 | 21 | 28 | M16 | 25 | M8 |
| | 238 - 315 | 390 | 17 0000 8340 | GTZ-C 315-4 | 55 | 58 | 21 | 28 | M16 | 25 | M8 |
| BP-D 320 | 51 - 130 | 331 | 17 0000 8310 | GTZ-C 315-1 | 50 | 58 | 21 | 28 | M16 | 25 | M8 |
| | 109 - 187 | 332 | 17 0000 8320 | GTZ-C 315-2 | 50 | 58 | 21 | 28 | M16 | 25 | M8 |
| | 174 - 253 | 332 | 17 0000 8330 | GTZ-C 315-3 | 50 | 58 | 21 | 28 | M16 | 25 | M8 |
| | 238 - 317 | 392 | 17 0000 8340 | GTZ-C 315-4 | 55 | 58 | 21 | 28 | M16 | 25 | M8 |
| HB-D 315 | 44 - 135 | 337 | 17 0000 8310 | GTZ-C 315-1 | 50 | 58 | 21 | 28 | M16 | 25 | M8 |
| | 98 - 193 | 338 | 17 0000 8320 | GTZ-C 315-2 | 50 | 58 | 21 | 28 | M16 | 25 | M8 |
| | 163 - 259 | 338 | 17 0000 8330 | GTZ-C 315-3 | 50 | 58 | 21 | 28 | M16 | 25 | M8 |
| | 227 - 323 | 398 | 17 0000 8340 | GTZ-C 315-4 | 55 | 58 | 21 | 28 | M16 | 25 | M8 |
| HFK 315 | 44 - 136 | 338 | 17 0000 8310 | GTZ-C 315-1 | 50 | 58 | 21 | 28 | M16 | 25 | M8 |
| | 100 - 194 | 339 | 17 0000 8320 | GTZ-C 315-2 | 50 | 58 | 21 | 28 | M16 | 25 | M8 |
| | 165 - 260 | 339 | 17 0000 8330 | GTZ-C 315-3 | 50 | 58 | 21 | 28 | M16 | 25 | M8 |
| | 229 - 324 | 399 | 17 0000 8340 | GTZ-C 315-4 | 55 | 58 | 21 | 28 | M16 | 25 | M8 |
| HFKN-D 315-91 | 59 - 137 | 339 | 17 0000 8310 | GTZ-C 315-1 | 50 | 58 | 21 | 28 | M16 | 25 | M8 |
| | 117 - 195 | 340 | 17 0000 8320 | GTZ-C 315-2 | 50 | 58 | 21 | 28 | M16 | 25 | M8 |
| | 181 - 261 | 340 | 17 0000 8330 | GTZ-C 315-3 | 50 | 58 | 21 | 28 | M16 | 25 | M8 |
| | 246 - 325 | 400 | 17 0000 8340 | GTZ-C 315-4 | 55 | 58 | 21 | 28 | M16 | 25 | M8 |
| HFKS 315 | 44 - 136 | 338 | 17 0000 8310 | GTZ-C 315-1 | 50 | 58 | 21 | 28 | M16 | 25 | M8 |
| | 100 - 194 | 339 | 17 0000 8320 | GTZ-C 315-2 | 50 | 58 | 21 | 28 | M16 | 25 | M8 |
| | 165 - 260 | 339 | 17 0000 8330 | GTZ-C 315-3 | 50 | 58 | 21 | 28 | M16 | 25 | M8 |
| | 229 - 324 | 399 | 17 0000 8340 | GTZ-C 315-4 | 55 | 58 | 21 | 28 | M16 | 25 | M8 |
| KDV 315; KDVG 315 | 44 - 130 | 332 | 17 0000 8310 | GTZ-C 315-1 | 50 | 58 | 21 | 28 | M16 | 25 | M8 |
| | 72 - 188 | 333 | 17 0000 8320 | GTZ-C 315-2 | 50 | 58 | 21 | 28 | M16 | 25 | M8 |
| | 135 - 254 | 333 | 17 0000 8330 | GTZ-C 315-3 | 50 | 58 | 21 | 28 | M16 | 25 | M8 |
| | 199 - 318 | 393 | 17 0000 8340 | GTZ-C 315-4 | 55 | 58 | 21 | 28 | M16 | 25 | M8 |
| KFMF 315 | 44 - 136 | 338 | 17 0000 8310 | GTZ-C 315-1 | 50 | 58 | 21 | 28 | M16 | 25 | M8 |
| | 102 - 194 | 339 | 17 0000 8320 | GTZ-C 315-2 | 50 | 58 | 21 | 28 | M16 | 25 | M8 |
| | 167 - 260 | 339 | 17 0000 8330 | GTZ-C 315-3 | 50 | 58 | 21 | 28 | M16 | 25 | M8 |
| | 231 - 324 | 399 | 17 0000 8340 | GTZ-C 315-4 | 55 | 58 | 21 | 28 | M16 | 25 | M8 |
| KFV 315 | 44 - 132 | 334 | 17 0000 8310 | GTZ-C 315-1 | 50 | 58 | 21 | 28 | M16 | 25 | M8 |
| | 87 - 190 | 335 | 17 0000 8320 | GTZ-C 315-2 | 50 | 58 | 21 | 28 | M16 | 25 | M8 |
| | 151 - 256 | 335 | 17 0000 8330 | GTZ-C 315-3 | 50 | 58 | 21 | 28 | M16 | 25 | M8 |
| | 215 - 320 | 395 | 17 0000 8340 | GTZ-C 315-4 | 55 | 58 | 21 | 28 | M16 | 25 | M8 |
| NT-D 315 | 44 - 127 | 328 | 17 0000 8310 | GTZ-C 315-1 | 50 | 58 | 21 | 28 | M16 | 25 | M8 |
| | 94 - 184 | 329 | 17 0000 8320 | GTZ-C 315-2 | 50 | 58 | 21 | 28 | M16 | 25 | M8 |
| | 158 - 250 | 329 | 17 0000 8330 | GTZ-C 315-3 | 50 | 58 | 21 | 28 | M16 | 25 | M8 |
| | 222 - 314 | 389 | 17 0000 8340 | GTZ-C 315-4 | 55 | 58 | 21 | 28 | M16 | 25 | M8 |
| NTL-D 315 | 44 - 139 | 341 | 17 0000 8310 | GTZ-C 315-1 | 50 | 58 | 21 | 28 | M16 | 25 | M8 |
| | 89 - 196 | 342 | 17 0000 8320 | GTZ-C 315-2 | 50 | 58 | 21 | 28 | M16 | 25 | M8 |
| | 153 - 262 | 342 | 17 0000 8330 | GTZ-C 315-3 | 50 | 58 | 21 | 28 | M16 | 25 | M8 |
| | 217 - 326 | 401 | 17 0000 8340 | GTZ-C 315-4 | 55 | 58 | 21 | 28 | M16 | 25 | M8 |

Szczęki pazurowe zewnętrzne
Hard claw jaws for O.D. clamping

 Uzębienie 1/16" x 90°
 Serration 1/16" x 90°

| Typ uchwytu Chuck type | Średnica detalu Clamping range | Przelot Swing diameter | Indeks Id.-No. | Typ Type | B | C | D | E | Śruby Screws | P | R |
|--|-----------------------------------|------------------------------|---------------------|-------------|----|----|----|----|-----------------|----|----|
| PB-D 315; PBI-D 315 | 45 – 135 | 337 | 17 0000 8310 | GTZ-C 315-1 | 50 | 58 | 21 | 28 | M16 | 25 | M8 |
| | 103 – 193 | 338 | 17 0000 8320 | GTZ-C 315-2 | 50 | 58 | 21 | 28 | M16 | 25 | M8 |
| | 167 – 259 | 338 | 17 0000 8330 | GTZ-C 315-3 | 50 | 58 | 21 | 28 | M16 | 25 | M8 |
| | 231 – 323 | 398 | 17 0000 8340 | GTZ-C 315-4 | 55 | 58 | 21 | 28 | M16 | 25 | M8 |
| SP 350-115 | 76 – 167 | 369 | 17 0000 8310 | GTZ-C 315-1 | 50 | 58 | 21 | 28 | M16 | 25 | M8 |
| | 134 – 224 | 370 | 17 0000 8320 | GTZ-C 315-2 | 50 | 58 | 21 | 28 | M16 | 25 | M8 |
| | 199 – 291 | 370 | 17 0000 8330 | GTZ-C 315-3 | 50 | 58 | 21 | 28 | M16 | 25 | M8 |
| | 263 – 354 | 429 | 17 0000 8340 | GTZ-C 315-4 | 55 | 58 | 21 | 28 | M16 | 25 | M8 |
| SP 350-115 ES | 86 – 177 | 379 | 17 0000 8310 | GTZ-C 315-1 | 50 | 58 | 21 | 28 | M16 | 25 | M8 |
| | 144 – 234 | 380 | 17 0000 8320 | GTZ-C 315-2 | 50 | 58 | 21 | 28 | M16 | 25 | M8 |
| | 209 – 300 | 380 | 17 0000 8330 | GTZ-C 315-3 | 50 | 58 | 21 | 28 | M16 | 25 | M8 |
| | 273 – 364 | 439 | 17 0000 8340 | GTZ-C 315-4 | 55 | 58 | 21 | 28 | M16 | 25 | M8 |
| SP-L 350-90 | 92 – 221 | 423 | 17 0000 8310 | GTZ-C 315-1 | 50 | 58 | 21 | 28 | M16 | 25 | M8 |
| | 150 – 278 | 424 | 17 0000 8320 | GTZ-C 315-2 | 50 | 58 | 21 | 28 | M16 | 25 | M8 |
| | 215 – 344 | 424 | 17 0000 8330 | GTZ-C 315-3 | 50 | 58 | 21 | 28 | M16 | 25 | M8 |
| | 279 – 408 | 483 | 17 0000 8340 | GTZ-C 315-4 | 55 | 58 | 21 | 28 | M16 | 25 | M8 |
| Uchwyty od Ø 400mm / Chucks from Ø 400mm | | | | | | | | | | | |
| KDV 400; KDVG 400 | 44 – 214 | 416 | 17 0000 8310 | GTZ-C 315-1 | 50 | 58 | 21 | 28 | M16 | 25 | M8 |
| | 71 – 271 | 417 | 17 0000 8320 | GTZ-C 315-2 | 50 | 58 | 21 | 28 | M16 | 25 | M8 |
| | 133 – 337 | 417 | 17 0000 8330 | GTZ-C 315-3 | 50 | 58 | 21 | 28 | M16 | 25 | M8 |
| | 197 – 401 | 476 | 17 0000 8340 | GTZ-C 315-4 | 55 | 58 | 21 | 28 | M16 | 25 | M8 |

⁷⁾ Proszę sprawdzić wymiary przyłączeniowe

⁷⁾ Please check the connecting dimensions

Szczęki pazurowe zewnętrzne Hard claw jaws for O.D. clamping

Uzębienie 3/32" x 90°
Serration 3/32" x 90°

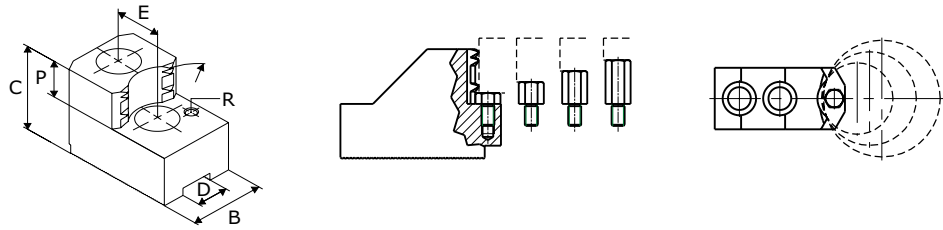

| Typ uchwytu Chuck type | Średnica detalu Clamping range | Przelot Swing diameter | Indeks Id.-No. | Typ Type | B | C | D | E | Śruby Screws | P | R |
|--|-----------------------------------|---------------------------|---------------------|-------------|----|----|------|----|-----------------|----|----|
| Uchwyty od Ø 400mm / Chucks from Ø 400mm | | | | | | | | | | | |
| AL-D 400 | 63 – 152 | 441 | 17 0000 7750 | GTZ-C 400-1 | 60 | 78 | 25,5 | 35 | M20 | 33 | M8 |
| | 150 – 252 | 441 | 17 0000 7770 | GTZ-C 400-3 | 60 | 78 | 25,5 | 35 | M20 | 33 | M8 |
| | 233 – 336 | 458 | 17 0000 7780 | GTZ-C 400-4 | 60 | 78 | 25,5 | 35 | M20 | 33 | M8 |
| | 304 – 407 | 501 | 17 0000 7790 | GTZ-C 400-5 | 60 | 78 | 25,5 | 35 | M20 | 33 | M8 |
| AN-D 400 | 76 – 165 | 429 | 17 0000 7760 | GTZ-C 400-2 | 60 | 78 | 25,5 | 35 | M20 | 33 | M8 |
| | 150 – 240 | 429 | 17 0000 7770 | GTZ-C 400-3 | 60 | 78 | 25,5 | 35 | M20 | 33 | M8 |
| | 233 – 324 | 446 | 17 0000 7780 | GTZ-C 400-4 | 60 | 78 | 25,5 | 35 | M20 | 33 | M8 |
| | 304 – 395 | 489 | 17 0000 7790 | GTZ-C 400-5 | 60 | 78 | 25,5 | 35 | M20 | 33 | M8 |
| AP-D 400 ⁷⁾ | 59 – 153 | 417 | 17 0000 7760 | GTZ-C 400-2 | 60 | 78 | 25,5 | 35 | M20 | 33 | M8 |
| | 133 – 228 | 417 | 17 0000 7770 | GTZ-C 400-3 | 60 | 78 | 25,5 | 35 | M20 | 33 | M8 |
| | 215 – 313 | 434 | 17 0000 7780 | GTZ-C 400-4 | 60 | 78 | 25,5 | 35 | M20 | 33 | M8 |
| | 286 – 383 | 477 | 17 0000 7790 | GTZ-C 400-5 | 60 | 78 | 25,5 | 35 | M20 | 33 | M8 |
| APL-D 400 ⁷⁾ | 63 – 143 | 431 | 17 0000 7750 | GTZ-C 400-1 | 60 | 78 | 25,5 | 35 | M20 | 33 | M8 |
| | 126 – 242 | 431 | 17 0000 7770 | GTZ-C 400-3 | 60 | 78 | 25,5 | 35 | M20 | 33 | M8 |
| | 209 – 326 | 448 | 17 0000 7780 | GTZ-C 400-4 | 60 | 78 | 25,5 | 35 | M20 | 33 | M8 |
| | 279 – 397 | 491 | 17 0000 7790 | GTZ-C 400-5 | 60 | 78 | 25,5 | 35 | M20 | 33 | M8 |
| BB-N 400-140 | 81 – 182 | 471 | 17 0000 7750 | GTZ-C 400-1 | 60 | 78 | 25,5 | 35 | M20 | 33 | M8 |
| | 179 – 282 | 471 | 17 0000 7770 | GTZ-C 400-3 | 60 | 78 | 25,5 | 35 | M20 | 33 | M8 |
| | 263 – 366 | 488 | 17 0000 7780 | GTZ-C 400-4 | 60 | 78 | 25,5 | 35 | M20 | 33 | M8 |
| | 334 – 437 | 531 | 17 0000 7790 | GTZ-C 400-5 | 60 | 78 | 25,5 | 35 | M20 | 33 | M8 |
| BB-N 470-191 | 137 – 239 | 529 | 17 0000 7750 | GTZ-C 400-1 | 60 | 78 | 25,5 | 35 | M20 | 33 | M8 |
| | 236 – 339 | 529 | 17 0000 7770 | GTZ-C 400-3 | 60 | 78 | 25,5 | 35 | M20 | 33 | M8 |
| | 321 – 423 | 546 | 17 0000 7780 | GTZ-C 400-4 | 60 | 78 | 25,5 | 35 | M20 | 33 | M8 |
| | 392 – 495 | 589 | 17 0000 7790 | GTZ-C 400-5 | 60 | 78 | 25,5 | 35 | M20 | 33 | M8 |
| BB-N ES 400-140 | 95 – 206 | 495 | 17 0000 7750 | GTZ-C 400-1 | 60 | 78 | 25,5 | 35 | M20 | 33 | M8 |
| | 193 – 306 | 495 | 17 0000 7770 | GTZ-C 400-3 | 60 | 78 | 25,5 | 35 | M20 | 33 | M8 |
| | 277 – 390 | 512 | 17 0000 7780 | GTZ-C 400-4 | 60 | 78 | 25,5 | 35 | M20 | 33 | M8 |
| | 348 – 461 | 555 | 17 0000 7790 | GTZ-C 400-5 | 60 | 78 | 25,5 | 35 | M20 | 33 | M8 |
| BB-N ES 470-191 | 119 – 221 | 511 | 17 0000 7750 | GTZ-C 400-1 | 60 | 78 | 25,5 | 35 | M20 | 33 | M8 |
| | 218 – 321 | 511 | 17 0000 7770 | GTZ-C 400-3 | 60 | 78 | 25,5 | 35 | M20 | 33 | M8 |
| | 303 – 406 | 528 | 17 0000 7780 | GTZ-C 400-4 | 60 | 78 | 25,5 | 35 | M20 | 33 | M8 |
| | 374 – 477 | 571 | 17 0000 7790 | GTZ-C 400-5 | 60 | 78 | 25,5 | 35 | M20 | 33 | M8 |
| BH-D 400 | 75 – 155 | 419 | 17 0000 7760 | GTZ-C 400-2 | 60 | 78 | 25,5 | 35 | M20 | 33 | M8 |
| | 149 – 230 | 419 | 17 0000 7770 | GTZ-C 400-3 | 60 | 78 | 25,5 | 35 | M20 | 33 | M8 |
| | 232 – 315 | 436 | 17 0000 7780 | GTZ-C 400-4 | 60 | 78 | 25,5 | 35 | M20 | 33 | M8 |
| | 303 – 385 | 479 | 17 0000 7790 | GTZ-C 400-5 | 60 | 78 | 25,5 | 35 | M20 | 33 | M8 |
| BH-D 450 | 63 – 190 | 479 | 17 0000 7750 | GTZ-C 400-1 | 60 | 78 | 25,5 | 35 | M20 | 33 | M8 |
| | 149 – 290 | 479 | 17 0000 7770 | GTZ-C 400-3 | 60 | 78 | 25,5 | 35 | M20 | 33 | M8 |
| | 232 – 374 | 496 | 17 0000 7780 | GTZ-C 400-4 | 60 | 78 | 25,5 | 35 | M20 | 33 | M8 |
| | 303 – 445 | 539 | 17 0000 7790 | GTZ-C 400-5 | 60 | 78 | 25,5 | 35 | M20 | 33 | M8 |

Szczęki pazurowe zewnętrzne
Hard claw jaws for O.D. clamping

 Uzębienie 3/32" x 90°
 Serration 3/32" x 90°

| Typ uchwytu Chuck type | Średnica detalu Clamping range | Przełot Swing diameter | Indeks Id.-No. | Typ Type | B | C | D | E | Śruby Screws | P | R |
|--|-----------------------------------|------------------------------|---------------------|-------------|----|----|------|----|-----------------|----|----|
| BHD-FC 400 | 75 - 155 | 419 | 17 0000 7760 | GTZ-C 400-2 | 60 | 78 | 25,5 | 35 | M20 | 33 | M8 |
| | 149 - 230 | 419 | 17 0000 7770 | GTZ-C 400-3 | 60 | 78 | 25,5 | 35 | M20 | 33 | M8 |
| | 232 - 315 | 436 | 17 0000 7780 | GTZ-C 400-4 | 60 | 78 | 25,5 | 35 | M20 | 33 | M8 |
| | 303 - 385 | 479 | 17 0000 7790 | GTZ-C 400-5 | 60 | 78 | 25,5 | 35 | M20 | 33 | M8 |
| HFK 400 | 74 - 175 | 439 | 17 0000 7760 | GTZ-C 400-2 | 60 | 78 | 25,5 | 35 | M20 | 33 | M8 |
| | 148 - 250 | 439 | 17 0000 7770 | GTZ-C 400-3 | 60 | 78 | 25,5 | 35 | M20 | 33 | M8 |
| | 231 - 334 | 456 | 17 0000 7780 | GTZ-C 400-4 | 60 | 78 | 25,5 | 35 | M20 | 33 | M8 |
| | 302 - 405 | 499 | 17 0000 7790 | GTZ-C 400-5 | 60 | 78 | 25,5 | 35 | M20 | 33 | M8 |
| HFKN-D 400-128 | 63 - 150 | 438 | 17 0000 7750 | GTZ-C 400-1 | 60 | 78 | 25,5 | 35 | M20 | 33 | M8 |
| | 144 - 249 | 438 | 17 0000 7770 | GTZ-C 400-3 | 60 | 78 | 25,5 | 35 | M20 | 33 | M8 |
| | 227 - 333 | 455 | 17 0000 7780 | GTZ-C 400-4 | 60 | 78 | 25,5 | 35 | M20 | 33 | M8 |
| | 298 - 404 | 498 | 17 0000 7790 | GTZ-C 400-5 | 60 | 78 | 25,5 | 35 | M20 | 33 | M8 |
| HFKS 400 | 74 - 175 | 439 | 17 0000 7760 | GTZ-C 400-2 | 60 | 78 | 25,5 | 35 | M20 | 33 | M8 |
| | 148 - 250 | 439 | 17 0000 7770 | GTZ-C 400-3 | 60 | 78 | 25,5 | 35 | M20 | 33 | M8 |
| | 231 - 334 | 456 | 17 0000 7780 | GTZ-C 400-4 | 60 | 78 | 25,5 | 35 | M20 | 33 | M8 |
| | 302 - 405 | 499 | 17 0000 7790 | GTZ-C 400-5 | 60 | 78 | 25,5 | 35 | M20 | 33 | M8 |
| KFV 400 | 54 - 166 | 430 | 17 0000 7760 | GTZ-C 400-2 | 60 | 78 | 25,5 | 35 | M20 | 33 | M8 |
| | 126 - 241 | 430 | 17 0000 7770 | GTZ-C 400-3 | 60 | 78 | 25,5 | 35 | M20 | 33 | M8 |
| | 208 - 325 | 447 | 17 0000 7780 | GTZ-C 400-4 | 60 | 78 | 25,5 | 35 | M20 | 33 | M8 |
| | 279 - 396 | 490 | 17 0000 7790 | GTZ-C 400-5 | 60 | 78 | 25,5 | 35 | M20 | 33 | M8 |
| NT-D 400 ⁷⁾ | 59 - 153 | 417 | 17 0000 7760 | GTZ-C 400-2 | 60 | 78 | 25,5 | 35 | M20 | 33 | M8 |
| | 133 - 228 | 417 | 17 0000 7770 | GTZ-C 400-3 | 60 | 78 | 25,5 | 35 | M20 | 33 | M8 |
| | 215 - 313 | 434 | 17 0000 7780 | GTZ-C 400-4 | 60 | 78 | 25,5 | 35 | M20 | 33 | M8 |
| | 286 - 383 | 477 | 17 0000 7790 | GTZ-C 400-5 | 60 | 78 | 25,5 | 35 | M20 | 33 | M8 |
| NTL-D 400 ⁷⁾ | 55 - 167 | 431 | 17 0000 7760 | GTZ-C 400-2 | 60 | 78 | 25,5 | 35 | M20 | 33 | M8 |
| | 129 - 242 | 431 | 17 0000 7770 | GTZ-C 400-3 | 60 | 78 | 25,5 | 35 | M20 | 33 | M8 |
| | 211 - 326 | 448 | 17 0000 7780 | GTZ-C 400-4 | 60 | 78 | 25,5 | 35 | M20 | 33 | M8 |
| | 282 - 397 | 491 | 17 0000 7790 | GTZ-C 400-5 | 60 | 78 | 25,5 | 35 | M20 | 33 | M8 |
| Uchwyty od Ø 500mm / Chucks from Ø 500mm | | | | | | | | | | | |
| APL-D 500 ⁷⁾ | 63 - 251 | 541 | 17 0000 7750 | GTZ-C 400-1 | 60 | 78 | 25,5 | 35 | M20 | 33 | M8 |
| | 149 - 351 | 541 | 17 0000 7770 | GTZ-C 400-3 | 60 | 78 | 25,5 | 35 | M20 | 33 | M8 |
| | 233 - 435 | 558 | 17 0000 7780 | GTZ-C 400-4 | 60 | 78 | 25,5 | 35 | M20 | 33 | M8 |
| | 303 - 507 | 601 | 17 0000 7790 | GTZ-C 400-5 | 60 | 78 | 25,5 | 35 | M20 | 33 | M8 |
| BB-AZ-ES 590-220 | 185 - 317 | 607 | 17 0000 7750 | GTZ-C 400-1 | 60 | 78 | 25,5 | 35 | M20 | 33 | M8 |
| | 285 - 417 | 607 | 17 0000 7770 | GTZ-C 400-3 | 60 | 78 | 25,5 | 35 | M20 | 33 | M8 |
| | 370 - 501 | 624 | 17 0000 7780 | GTZ-C 400-4 | 60 | 78 | 25,5 | 35 | M20 | 33 | M8 |
| | 440 - 572 | 667 | 17 0000 7790 | GTZ-C 400-5 | 60 | 78 | 25,5 | 35 | M20 | 33 | M8 |
| | 520 - 652 | 752 | 17 0000 7800 | GTZ-C 400-6 | 60 | 78 | 25,5 | 35 | M20 | 33 | M8 |
| BB-N 500-205 | 161 - 301 | 591 | 17 0000 7750 | GTZ-C 400-1 | 60 | 78 | 25,5 | 35 | M20 | 33 | M8 |
| | 261 - 401 | 591 | 17 0000 7770 | GTZ-C 400-3 | 60 | 78 | 25,5 | 35 | M20 | 33 | M8 |
| | 346 - 485 | 608 | 17 0000 7780 | GTZ-C 400-4 | 60 | 78 | 25,5 | 35 | M20 | 33 | M8 |
| | 416 - 556 | 651 | 17 0000 7790 | GTZ-C 400-5 | 60 | 78 | 25,5 | 35 | M20 | 33 | M8 |
| BB-N 500-230 | 181 - 321 | 611 | 17 0000 7750 | GTZ-C 400-1 | 60 | 78 | 25,5 | 35 | M20 | 33 | M8 |
| | 281 - 421 | 611 | 17 0000 7770 | GTZ-C 400-3 | 60 | 78 | 25,5 | 35 | M20 | 33 | M8 |
| | 366 - 505 | 628 | 17 0000 7780 | GTZ-C 400-4 | 60 | 78 | 25,5 | 35 | M20 | 33 | M8 |
| | 436 - 576 | 671 | 17 0000 7790 | GTZ-C 400-5 | 60 | 78 | 25,5 | 35 | M20 | 33 | M8 |

Szczęki pazurowe zewnętrzne
Hard claw jaws for O.D. clamping

 Uzębienie 3/32" x 90°
 Serration 3/32" x 90°

| Typ uchwyty Chuck type | Średnica detalu Clamping range | Przelot Swing diameter | Indeks Id.-No. | Typ Type | B | C | D | E | Śruby Screws | P | R |
|---------------------------|-----------------------------------|------------------------------|---------------------|-------------|----|----|------|----|-----------------|----|----|
| BB-N ES 500-205 | 185 - 329 | 619 | 17 0000 7750 | GTZ-C 400-1 | 60 | 78 | 25,5 | 35 | M20 | 33 | M8 |
| | 285 - 429 | 619 | 17 0000 7770 | GTZ-C 400-3 | 60 | 78 | 25,5 | 35 | M20 | 33 | M8 |
| | 370 - 513 | 636 | 17 0000 7780 | GTZ-C 400-4 | 60 | 78 | 25,5 | 35 | M20 | 33 | M8 |
| | 441 - 585 | 679 | 17 0000 7790 | GTZ-C 400-5 | 60 | 78 | 25,5 | 35 | M20 | 33 | M8 |
| BB-N ES 500-230 | 209 - 327 | 617 | 17 0000 7750 | GTZ-C 400-1 | 60 | 78 | 25,5 | 35 | M20 | 33 | M8 |
| | 309 - 427 | 617 | 17 0000 7770 | GTZ-C 400-3 | 60 | 78 | 25,5 | 35 | M20 | 33 | M8 |
| | 394 - 511 | 634 | 17 0000 7780 | GTZ-C 400-4 | 60 | 78 | 25,5 | 35 | M20 | 33 | M8 |
| | 464 - 583 | 677 | 17 0000 7790 | GTZ-C 400-5 | 60 | 78 | 25,5 | 35 | M20 | 33 | M8 |
| BB-N-EXL2G 510-191 | 175 - 279 | 569 | 17 0000 7750 | GTZ-C 400-1 | 60 | 78 | 25,5 | 35 | M20 | 33 | M8 |
| | 275 - 379 | 569 | 17 0000 7770 | GTZ-C 400-3 | 60 | 78 | 25,5 | 35 | M20 | 33 | M8 |
| | 360 - 463 | 586 | 17 0000 7780 | GTZ-C 400-4 | 60 | 78 | 25,5 | 35 | M20 | 33 | M8 |
| | 430 - 535 | 629 | 17 0000 7790 | GTZ-C 400-5 | 60 | 78 | 25,5 | 35 | M20 | 33 | M8 |
| BH-D 500 | 112 - 254 | 544 | 17 0000 7750 | GTZ-C 400-1 | 60 | 78 | 25,5 | 35 | M20 | 33 | M8 |
| | 211 - 354 | 544 | 17 0000 7770 | GTZ-C 400-3 | 60 | 78 | 25,5 | 35 | M20 | 33 | M8 |
| | 295 - 438 | 561 | 17 0000 7780 | GTZ-C 400-4 | 60 | 78 | 25,5 | 35 | M20 | 33 | M8 |
| | 366 - 510 | 604 | 17 0000 7790 | GTZ-C 400-5 | 60 | 78 | 25,5 | 35 | M20 | 33 | M8 |
| BHD-FC 500 | 87 - 249 | 539 | 17 0000 7750 | GTZ-C 400-1 | 60 | 78 | 25,5 | 35 | M20 | 33 | M8 |
| | 185 - 349 | 539 | 17 0000 7770 | GTZ-C 400-3 | 60 | 78 | 25,5 | 35 | M20 | 33 | M8 |
| | 269 - 433 | 556 | 17 0000 7780 | GTZ-C 400-4 | 60 | 78 | 25,5 | 35 | M20 | 33 | M8 |
| | 340 - 505 | 599 | 17 0000 7790 | GTZ-C 400-5 | 60 | 78 | 25,5 | 35 | M20 | 33 | M8 |
| HFK 500 | 92 - 244 | 534 | 17 0000 7750 | GTZ-C 400-1 | 60 | 78 | 25,5 | 35 | M20 | 33 | M8 |
| | 190 - 344 | 534 | 17 0000 7770 | GTZ-C 400-3 | 60 | 78 | 25,5 | 35 | M20 | 33 | M8 |
| | 274 - 428 | 551 | 17 0000 7780 | GTZ-C 400-4 | 60 | 78 | 25,5 | 35 | M20 | 33 | M8 |
| | 345 - 500 | 594 | 17 0000 7790 | GTZ-C 400-5 | 60 | 78 | 25,5 | 35 | M20 | 33 | M8 |
| HFKN-D 500-155 | 73 - 248 | 538 | 17 0000 7750 | GTZ-C 400-1 | 60 | 78 | 25,5 | 35 | M20 | 33 | M8 |
| | 170 - 348 | 538 | 17 0000 7770 | GTZ-C 400-3 | 60 | 78 | 25,5 | 35 | M20 | 33 | M8 |
| | 254 - 432 | 555 | 17 0000 7780 | GTZ-C 400-4 | 60 | 78 | 25,5 | 35 | M20 | 33 | M8 |
| | 325 - 504 | 598 | 17 0000 7790 | GTZ-C 400-5 | 60 | 78 | 25,5 | 35 | M20 | 33 | M8 |
| HFKS 500 | 92 - 244 | 534 | 17 0000 7750 | GTZ-C 400-1 | 60 | 78 | 25,5 | 35 | M20 | 33 | M8 |
| | 190 - 344 | 534 | 17 0000 7770 | GTZ-C 400-3 | 60 | 78 | 25,5 | 35 | M20 | 33 | M8 |
| | 274 - 428 | 551 | 17 0000 7780 | GTZ-C 400-4 | 60 | 78 | 25,5 | 35 | M20 | 33 | M8 |
| | 345 - 500 | 594 | 17 0000 7790 | GTZ-C 400-5 | 60 | 78 | 25,5 | 35 | M20 | 33 | M8 |
| IL-D 500 | 87 - 279 | 569 | 17 0000 7750 | GTZ-C 400-1 | 60 | 78 | 25,5 | 35 | M20 | 33 | M8 |
| | 185 - 379 | 569 | 17 0000 7770 | GTZ-C 400-3 | 60 | 78 | 25,5 | 35 | M20 | 33 | M8 |
| | 269 - 463 | 586 | 17 0000 7780 | GTZ-C 400-4 | 60 | 78 | 25,5 | 35 | M20 | 33 | M8 |
| | 340 - 535 | 629 | 17 0000 7790 | GTZ-C 400-5 | 60 | 78 | 25,5 | 35 | M20 | 33 | M8 |
| IN-D 500 | 92 - 275 | 565 | 17 0000 7750 | GTZ-C 400-1 | 60 | 78 | 25,5 | 35 | M20 | 33 | M8 |
| | 190 - 375 | 565 | 17 0000 7770 | GTZ-C 400-3 | 60 | 78 | 25,5 | 35 | M20 | 33 | M8 |
| | 274 - 459 | 582 | 17 0000 7780 | GTZ-C 400-4 | 60 | 78 | 25,5 | 35 | M20 | 33 | M8 |
| | 345 - 531 | 625 | 17 0000 7790 | GTZ-C 400-5 | 60 | 78 | 25,5 | 35 | M20 | 33 | M8 |
| KDV 500; KDVG 500 | 63 - 236 | 526 | 17 0000 7750 | GTZ-C 400-1 | 60 | 78 | 25,5 | 35 | M20 | 33 | M8 |
| | 103 - 336 | 526 | 17 0000 7770 | GTZ-C 400-3 | 60 | 78 | 25,5 | 35 | M20 | 33 | M8 |
| | 185 - 421 | 543 | 17 0000 7780 | GTZ-C 400-4 | 60 | 78 | 25,5 | 35 | M20 | 33 | M8 |
| | 255 - 492 | 586 | 17 0000 7790 | GTZ-C 400-5 | 60 | 78 | 25,5 | 35 | M20 | 33 | M8 |
| KFV 500 | 63 - 240 | 530 | 17 0000 7750 | GTZ-C 400-1 | 60 | 78 | 25,5 | 35 | M20 | 33 | M8 |
| | 126 - 340 | 530 | 17 0000 7770 | GTZ-C 400-3 | 60 | 78 | 25,5 | 35 | M20 | 33 | M8 |
| | 208 - 424 | 547 | 17 0000 7780 | GTZ-C 400-4 | 60 | 78 | 25,5 | 35 | M20 | 33 | M8 |
| | 279 - 496 | 590 | 17 0000 7790 | GTZ-C 400-5 | 60 | 78 | 25,5 | 35 | M20 | 33 | M8 |

Szczęki pazurowe zewnętrzne
Hard claw jaws for O.D. clamping

 Uzębienie 3/32" x 90°
 Serration 3/32" x 90°

| Typ uchwytu Chuck type | Średnica detalu Clamping range | Przelot Swing diameter | Indeks Id.-No. | Typ Type | B | C | D | E | Śruby Screws | P | R |
|--|-----------------------------------|------------------------------|---------------------|-------------|----|----|------|----|-----------------|----|----|
| Uchwyty od Ø 600mm / Chucks from Ø 600mm | | | | | | | | | | | |
| APL-D 630 ⁷⁾ | 63 – 380 | 671 | 17 0000 7750 | GTZ-C 400-1 | 60 | 78 | 25,5 | 35 | M20 | 33 | M8 |
| | 149 – 481 | 671 | 17 0000 7770 | GTZ-C 400-3 | 60 | 78 | 25,5 | 35 | M20 | 33 | M8 |
| | 233 – 565 | 688 | 17 0000 7780 | GTZ-C 400-4 | 60 | 78 | 25,5 | 35 | M20 | 33 | M8 |
| | 303 – 636 | 731 | 17 0000 7790 | GTZ-C 400-5 | 60 | 78 | 25,5 | 35 | M20 | 33 | M8 |
| BB-N 600-275 | 223 – 348 | 638 | 17 0000 7750 | GTZ-C 400-1 | 60 | 78 | 25,5 | 35 | M20 | 33 | M8 |
| | 323 – 448 | 638 | 17 0000 7770 | GTZ-C 400-3 | 60 | 78 | 25,5 | 35 | M20 | 33 | M8 |
| | 409 – 532 | 655 | 17 0000 7780 | GTZ-C 400-4 | 60 | 78 | 25,5 | 35 | M20 | 33 | M8 |
| | 479 – 603 | 698 | 17 0000 7790 | GTZ-C 400-5 | 60 | 78 | 25,5 | 35 | M20 | 33 | M8 |
| BB-N ES 600-275 | 254 – 349 | 639 | 17 0000 7750 | GTZ-C 400-1 | 60 | 78 | 25,5 | 35 | M20 | 33 | M8 |
| | 354 – 449 | 639 | 17 0000 7770 | GTZ-C 400-3 | 60 | 78 | 25,5 | 35 | M20 | 33 | M8 |
| | 440 – 533 | 656 | 17 0000 7780 | GTZ-C 400-4 | 60 | 78 | 25,5 | 35 | M20 | 33 | M8 |
| | 511 – 604 | 699 | 17 0000 7790 | GTZ-C 400-5 | 60 | 78 | 25,5 | 35 | M20 | 33 | M8 |
| BB-N-EXL2G 660-280 | 288 – 438 | 729 | 17 0000 7750 | GTZ-C 400-1 | 60 | 78 | 25,5 | 35 | M20 | 33 | M8 |
| | 388 – 539 | 729 | 17 0000 7770 | GTZ-C 400-3 | 60 | 78 | 25,5 | 35 | M20 | 33 | M8 |
| | 473 – 623 | 746 | 17 0000 7780 | GTZ-C 400-4 | 60 | 78 | 25,5 | 35 | M20 | 33 | M8 |
| | 544 – 694 | 789 | 17 0000 7790 | GTZ-C 400-5 | 60 | 78 | 25,5 | 35 | M20 | 33 | M8 |
| BH-D 630 | 206 – 367 | 657 | 17 0000 7750 | GTZ-C 400-1 | 60 | 78 | 25,5 | 35 | M20 | 33 | M8 |
| | 306 – 467 | 657 | 17 0000 7770 | GTZ-C 400-3 | 60 | 78 | 25,5 | 35 | M20 | 33 | M8 |
| | 391 – 551 | 674 | 17 0000 7780 | GTZ-C 400-4 | 60 | 78 | 25,5 | 35 | M20 | 33 | M8 |
| | 461 – 622 | 717 | 17 0000 7790 | GTZ-C 400-5 | 60 | 78 | 25,5 | 35 | M20 | 33 | M8 |
| BHD-FC 630 | 129 – 369 | 659 | 17 0000 7750 | GTZ-C 400-1 | 60 | 78 | 25,5 | 35 | M20 | 33 | M8 |
| | 228 – 469 | 659 | 17 0000 7770 | GTZ-C 400-3 | 60 | 78 | 25,5 | 35 | M20 | 33 | M8 |
| | 313 – 553 | 676 | 17 0000 7780 | GTZ-C 400-4 | 60 | 78 | 25,5 | 35 | M20 | 33 | M8 |
| | 384 – 624 | 719 | 17 0000 7790 | GTZ-C 400-5 | 60 | 78 | 25,5 | 35 | M20 | 33 | M8 |
| IL-D 630 | 85 – 390 | 681 | 17 0000 7750 | GTZ-C 400-1 | 60 | 78 | 25,5 | 35 | M20 | 33 | M8 |
| | 183 – 491 | 681 | 17 0000 7770 | GTZ-C 400-3 | 60 | 78 | 25,5 | 35 | M20 | 33 | M8 |
| | 267 – 575 | 698 | 17 0000 7780 | GTZ-C 400-4 | 60 | 78 | 25,5 | 35 | M20 | 33 | M8 |
| | 338 – 646 | 741 | 17 0000 7790 | GTZ-C 400-5 | 60 | 78 | 25,5 | 35 | M20 | 33 | M8 |
| IN-D 630 | 89 – 384 | 675 | 17 0000 7750 | GTZ-C 400-1 | 60 | 78 | 25,5 | 35 | M20 | 33 | M8 |
| | 187 – 485 | 675 | 17 0000 7770 | GTZ-C 400-3 | 60 | 78 | 25,5 | 35 | M20 | 33 | M8 |
| | 271 – 569 | 692 | 17 0000 7780 | GTZ-C 400-4 | 60 | 78 | 25,5 | 35 | M20 | 33 | M8 |
| | 342 – 640 | 735 | 17 0000 7790 | GTZ-C 400-5 | 60 | 78 | 25,5 | 35 | M20 | 33 | M8 |
| Uchwyty od Ø 800mm / Chucks from Ø 800mm | | | | | | | | | | | |
| APL-D 800 ⁷⁾ | 63 – 550 | 841 | 17 0000 7750 | GTZ-C 400-1 | 60 | 78 | 25,5 | 35 | M20 | 33 | M8 |
| | 149 – 650 | 841 | 17 0000 7770 | GTZ-C 400-3 | 60 | 78 | 25,5 | 35 | M20 | 33 | M8 |
| | 233 – 734 | 858 | 17 0000 7780 | GTZ-C 400-4 | 60 | 78 | 25,5 | 35 | M20 | 33 | M8 |
| | 303 – 806 | 901 | 17 0000 7790 | GTZ-C 400-5 | 60 | 78 | 25,5 | 35 | M20 | 33 | M8 |
| BH-D 800 | 206 – 536 | 827 | 17 0000 7750 | GTZ-C 400-1 | 60 | 78 | 25,5 | 35 | M20 | 33 | M8 |
| | 306 – 636 | 827 | 17 0000 7770 | GTZ-C 400-3 | 60 | 78 | 25,5 | 35 | M20 | 33 | M8 |
| | 391 – 720 | 844 | 17 0000 7780 | GTZ-C 400-4 | 60 | 78 | 25,5 | 35 | M20 | 33 | M8 |
| | 461 – 792 | 887 | 17 0000 7790 | GTZ-C 400-5 | 60 | 78 | 25,5 | 35 | M20 | 33 | M8 |
| IL-D 800 | 85 – 564 | 855 | 17 0000 7750 | GTZ-C 400-1 | 60 | 78 | 25,5 | 35 | M20 | 33 | M8 |
| | 183 – 664 | 855 | 17 0000 7770 | GTZ-C 400-3 | 60 | 78 | 25,5 | 35 | M20 | 33 | M8 |
| | 267 – 748 | 872 | 17 0000 7780 | GTZ-C 400-4 | 60 | 78 | 25,5 | 35 | M20 | 33 | M8 |
| | 338 – 820 | 915 | 17 0000 7790 | GTZ-C 400-5 | 60 | 78 | 25,5 | 35 | M20 | 33 | M8 |
| IN-D 800 | 89 – 558 | 849 | 17 0000 7750 | GTZ-C 400-1 | 60 | 78 | 25,5 | 35 | M20 | 33 | M8 |
| | 187 – 658 | 849 | 17 0000 7770 | GTZ-C 400-3 | 60 | 78 | 25,5 | 35 | M20 | 33 | M8 |
| | 271 – 742 | 866 | 17 0000 7780 | GTZ-C 400-4 | 60 | 78 | 25,5 | 35 | M20 | 33 | M8 |
| | 342 – 814 | 909 | 17 0000 7790 | GTZ-C 400-5 | 60 | 78 | 25,5 | 35 | M20 | 33 | M8 |

⁷⁾ Proszę sprawdzić wymiary przyłączeniowe

⁷⁾ Please check the connecting dimensions

Szczęki pazurowe zewnętrzne Hard claw jaws for O.D. clamping

Uzębienie 1,5mm x 60°
Serration 1,5mm x 60°

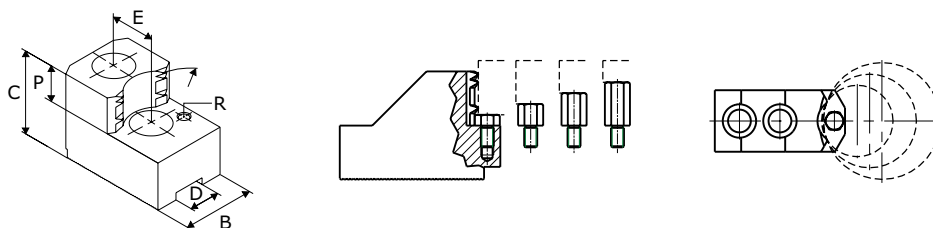

| Typ uchwytu Chuck type | Średnica detalu Clamping range | Przelot Swing diameter | Indeks Id.-No. | Typ Type | B | C | D | E | Śruby Screws | P | R |
|--|-----------------------------------|------------------------------|---------------------|-------------|----|----|----|----|-----------------|----|----|
| Uchwyty od Ø 165mm / Chucks from Ø 165mm | | | | | | | | | | | |
| AL-M 165 | 28 - 65 | 189 | 17 0001 1960 | GTZ-M 165-1 | 30 | 47 | 12 | 20 | M10 | 20 | M6 |
| | 42 - 80 | 189 | 17 0001 1970 | GTZ-M 165-2 | 30 | 47 | 12 | 20 | M10 | 20 | M6 |
| | 58 - 97 | 190 | 17 0001 1980 | GTZ-M 165-3 | 35 | 47 | 12 | 20 | M10 | 20 | M6 |
| | 72 - 110 | 190 | 17 0001 1990 | GTZ-M 165-4 | 35 | 47 | 12 | 20 | M10 | 20 | M6 |
| | 88 - 127 | 189 | 17 0001 2000 | GTZ-M 165-5 | 40 | 47 | 12 | 20 | M10 | 20 | M6 |
| | 114 - 153 | 214 | 17 0001 2010 | GTZ-M 165-6 | 40 | 47 | 12 | 20 | M10 | 20 | M6 |
| AN-M 165 | 28 - 59 | 183 | 17 0001 1960 | GTZ-M 165-1 | 30 | 47 | 12 | 20 | M10 | 20 | M6 |
| | 43 - 75 | 183 | 17 0001 1970 | GTZ-M 165-2 | 30 | 47 | 12 | 20 | M10 | 20 | M6 |
| | 59 - 91 | 184 | 17 0001 1980 | GTZ-M 165-3 | 35 | 47 | 12 | 20 | M10 | 20 | M6 |
| | 73 - 105 | 184 | 17 0001 1990 | GTZ-M 165-4 | 35 | 47 | 12 | 20 | M10 | 20 | M6 |
| | 89 - 121 | 183 | 17 0001 2000 | GTZ-M 165-5 | 40 | 47 | 12 | 20 | M10 | 20 | M6 |
| | 114 - 147 | 209 | 17 0001 2010 | GTZ-M 165-6 | 40 | 47 | 12 | 20 | M10 | 20 | M6 |
| AP-M 170 | 29 - 66 | 190 | 17 0001 1960 | GTZ-M 165-1 | 30 | 47 | 12 | 20 | M10 | 20 | M6 |
| | 44 - 81 | 190 | 17 0001 1970 | GTZ-M 165-2 | 30 | 47 | 12 | 20 | M10 | 20 | M6 |
| | 60 - 98 | 191 | 17 0001 1980 | GTZ-M 165-3 | 35 | 47 | 12 | 20 | M10 | 20 | M6 |
| | 74 - 111 | 191 | 17 0001 1990 | GTZ-M 165-4 | 35 | 47 | 12 | 20 | M10 | 20 | M6 |
| | 90 - 128 | 190 | 17 0001 2000 | GTZ-M 165-5 | 40 | 47 | 12 | 20 | M10 | 20 | M6 |
| | 115 - 154 | 215 | 17 0001 2010 | GTZ-M 165-6 | 40 | 47 | 12 | 20 | M10 | 20 | M6 |
| BB-M 175 | 38 - 70 | 195 | 17 0001 1960 | GTZ-M 165-1 | 30 | 47 | 12 | 20 | M10 | 20 | M6 |
| | 53 - 86 | 195 | 17 0001 1970 | GTZ-M 165-2 | 30 | 47 | 12 | 20 | M10 | 20 | M6 |
| | 69 - 103 | 196 | 17 0001 1980 | GTZ-M 165-3 | 35 | 47 | 12 | 20 | M10 | 20 | M6 |
| | 83 - 116 | 196 | 17 0001 1990 | GTZ-M 165-4 | 35 | 47 | 12 | 20 | M10 | 20 | M6 |
| | 99 - 132 | 195 | 17 0001 2000 | GTZ-M 165-5 | 40 | 47 | 12 | 20 | M10 | 20 | M6 |
| | 125 - 159 | 220 | 17 0001 2010 | GTZ-M 165-6 | 40 | 47 | 12 | 20 | M10 | 20 | M6 |
| BH-M 165 | 30 - 62 | 186 | 17 0001 1960 | GTZ-M 165-1 | 30 | 47 | 12 | 20 | M10 | 20 | M6 |
| | 44 - 78 | 186 | 17 0001 1970 | GTZ-M 165-2 | 30 | 47 | 12 | 20 | M10 | 20 | M6 |
| | 60 - 94 | 187 | 17 0001 1980 | GTZ-M 165-3 | 35 | 47 | 12 | 20 | M10 | 20 | M6 |
| | 74 - 107 | 187 | 17 0001 1990 | GTZ-M 165-4 | 35 | 47 | 12 | 20 | M10 | 20 | M6 |
| | 90 - 124 | 186 | 17 0001 2000 | GTZ-M 165-5 | 40 | 47 | 12 | 20 | M10 | 20 | M6 |
| | 116 - 150 | 211 | 17 0001 2010 | GTZ-M 165-6 | 40 | 47 | 12 | 20 | M10 | 20 | M6 |
| BHM-FC 165 | 29 - 63 | 187 | 17 0001 1960 | GTZ-M 165-1 | 30 | 47 | 12 | 20 | M10 | 20 | M6 |
| | 43 - 79 | 187 | 17 0001 1970 | GTZ-M 165-2 | 30 | 47 | 12 | 20 | M10 | 20 | M6 |
| | 59 - 95 | 188 | 17 0001 1980 | GTZ-M 165-3 | 35 | 47 | 12 | 20 | M10 | 20 | M6 |
| | 73 - 108 | 188 | 17 0001 1990 | GTZ-M 165-4 | 35 | 47 | 12 | 20 | M10 | 20 | M6 |
| | 89 - 125 | 187 | 17 0001 2000 | GTZ-M 165-5 | 40 | 47 | 12 | 20 | M10 | 20 | M6 |
| | 115 - 151 | 212 | 17 0001 2010 | GTZ-M 165-6 | 40 | 47 | 12 | 20 | M10 | 20 | M6 |

Szczęki pazurowe zewnętrzne
Hard claw jaws for O.D. clamping

 Uzębienie 1,5mm x 60°
 Serration 1,5mm x 60°

| Typ uchwytu Chuck type | Średnica detalu Clamping range | Przełot Swing diameter | Indeks Id.-No. | Typ Type | B | C | D | E | Śruby Screws | P | R |
|--|-----------------------------------|------------------------------|---------------------|-------------|----|----|----|----|-----------------|----|----|
| HFKN-M 165-46 | 30 - 57 | 181 | 17 0001 1960 | GTZ-M 165-1 | 30 | 47 | 12 | 20 | M10 | 20 | M6 |
| | 45 - 73 | 181 | 17 0001 1970 | GTZ-M 165-2 | 30 | 47 | 12 | 20 | M10 | 20 | M6 |
| | 61 - 89 | 182 | 17 0001 1980 | GTZ-M 165-3 | 35 | 47 | 12 | 20 | M10 | 20 | M6 |
| | 75 - 103 | 182 | 17 0001 1990 | GTZ-M 165-4 | 35 | 47 | 12 | 20 | M10 | 20 | M6 |
| | 91 - 119 | 181 | 17 0001 2000 | GTZ-M 165-5 | 40 | 47 | 12 | 20 | M10 | 20 | M6 |
| | 116 - 145 | 207 | 17 0001 2010 | GTZ-M 165-6 | 40 | 47 | 12 | 20 | M10 | 20 | M6 |
| NT-M 170 | 29 - 66 | 190 | 17 0001 1960 | GTZ-M 165-1 | 30 | 47 | 12 | 20 | M10 | 20 | M6 |
| | 44 - 81 | 190 | 17 0001 1970 | GTZ-M 165-2 | 30 | 47 | 12 | 20 | M10 | 20 | M6 |
| | 60 - 98 | 191 | 17 0001 1980 | GTZ-M 165-3 | 35 | 47 | 12 | 20 | M10 | 20 | M6 |
| | 74 - 111 | 191 | 17 0001 1990 | GTZ-M 165-4 | 35 | 47 | 12 | 20 | M10 | 20 | M6 |
| | 90 - 128 | 190 | 17 0001 2000 | GTZ-M 165-5 | 40 | 47 | 12 | 20 | M10 | 20 | M6 |
| | 115 - 154 | 215 | 17 0001 2010 | GTZ-M 165-6 | 40 | 47 | 12 | 20 | M10 | 20 | M6 |
| Uchwyty od Ø 210mm / Chucks from Ø 210mm | | | | | | | | | | | |
| AL-M 210 | 35 - 78 | 228 | 17 0001 2020 | GTZ-M 210-1 | 35 | 53 | 14 | 25 | M12 | 25 | M6 |
| | 62 - 106 | 228 | 17 0001 2030 | GTZ-M 210-2 | 35 | 53 | 14 | 25 | M12 | 25 | M6 |
| | 93 - 136 | 229 | 17 0001 2040 | GTZ-M 210-3 | 40 | 53 | 14 | 25 | M12 | 25 | M6 |
| | 123 - 167 | 230 | 17 0001 2050 | GTZ-M 210-4 | 40 | 53 | 14 | 25 | M12 | 25 | M6 |
| | 144 - 189 | 248 | 17 0001 2060 | GTZ-M 210-5 | 40 | 53 | 14 | 25 | M12 | 25 | M6 |
| | 181 - 226 | 286 | 17 0001 2070 | GTZ-M 210-6 | 40 | 53 | 14 | 25 | M12 | 25 | M6 |
| AN-M 210 | 36 - 70 | 220 | 17 0001 2020 | GTZ-M 210-1 | 35 | 53 | 14 | 25 | M12 | 25 | M6 |
| | 62 - 98 | 220 | 17 0001 2030 | GTZ-M 210-2 | 35 | 53 | 14 | 25 | M12 | 25 | M6 |
| | 93 - 128 | 221 | 17 0001 2040 | GTZ-M 210-3 | 40 | 53 | 14 | 25 | M12 | 25 | M6 |
| | 123 - 159 | 223 | 17 0001 2050 | GTZ-M 210-4 | 40 | 53 | 14 | 25 | M12 | 25 | M6 |
| | 145 - 181 | 240 | 17 0001 2060 | GTZ-M 210-5 | 40 | 53 | 14 | 25 | M12 | 25 | M6 |
| | 181 - 218 | 278 | 17 0001 2070 | GTZ-M 210-6 | 40 | 53 | 14 | 25 | M12 | 25 | M6 |
| AP-M 215 | 35 - 76 | 226 | 17 0001 2020 | GTZ-M 210-1 | 35 | 53 | 14 | 25 | M12 | 25 | M6 |
| | 62 - 104 | 226 | 17 0001 2030 | GTZ-M 210-2 | 35 | 53 | 14 | 25 | M12 | 25 | M6 |
| | 92 - 134 | 227 | 17 0001 2040 | GTZ-M 210-3 | 40 | 53 | 14 | 25 | M12 | 25 | M6 |
| | 122 - 165 | 229 | 17 0001 2050 | GTZ-M 210-4 | 40 | 53 | 14 | 25 | M12 | 25 | M6 |
| | 144 - 187 | 246 | 17 0001 2060 | GTZ-M 210-5 | 40 | 53 | 14 | 25 | M12 | 25 | M6 |
| | 181 - 224 | 284 | 17 0001 2070 | GTZ-M 210-6 | 40 | 53 | 14 | 25 | M12 | 25 | M6 |
| APL-M 215 | 36 - 85 | 235 | 17 0001 2020 | GTZ-M 210-1 | 35 | 53 | 14 | 25 | M12 | 25 | M6 |
| | 63 - 113 | 235 | 17 0001 2030 | GTZ-M 210-2 | 35 | 53 | 14 | 25 | M12 | 25 | M6 |
| | 94 - 143 | 235 | 17 0001 2040 | GTZ-M 210-3 | 40 | 53 | 14 | 25 | M12 | 25 | M6 |
| | 124 - 174 | 237 | 17 0001 2050 | GTZ-M 210-4 | 40 | 53 | 14 | 25 | M12 | 25 | M6 |
| | 145 - 196 | 255 | 17 0001 2060 | GTZ-M 210-5 | 40 | 53 | 14 | 25 | M12 | 25 | M6 |
| | 182 - 233 | 293 | 17 0001 2070 | GTZ-M 210-6 | 40 | 53 | 14 | 25 | M12 | 25 | M6 |
| BB-M 210 | 40 - 72 | 222 | 17 0001 2020 | GTZ-M 210-1 | 35 | 53 | 14 | 25 | M12 | 25 | M6 |
| | 67 - 100 | 222 | 17 0001 2030 | GTZ-M 210-2 | 35 | 53 | 14 | 25 | M12 | 25 | M6 |
| | 97 - 130 | 223 | 17 0001 2040 | GTZ-M 210-3 | 40 | 53 | 14 | 25 | M12 | 25 | M6 |
| | 128 - 161 | 225 | 17 0001 2050 | GTZ-M 210-4 | 40 | 53 | 14 | 25 | M12 | 25 | M6 |
| | 149 - 183 | 242 | 17 0001 2060 | GTZ-M 210-5 | 40 | 53 | 14 | 25 | M12 | 25 | M6 |
| | 186 - 220 | 280 | 17 0001 2070 | GTZ-M 210-6 | 40 | 53 | 14 | 25 | M12 | 25 | M6 |

Szczęki pazurowe zewnętrzne
Hard claw jaws for O.D. clamping

 Uzębienie 1,5mm x 60°
 Serration 1,5mm x 60°

| Typ uchwyty Chuck type | Średnica detalu Clamping range | Przelot Swing diameter | Indeks Id.-No. | Typ Type | B | C | D | E | Śruby Screws | P | R |
|--|-----------------------------------|------------------------------|---------------------|-------------|----|----|----|----|-----------------|----|----|
| BH-M 210; BHM-FC 210 | 30 - 71 | 221 | 17 0001 2020 | GTZ-M 210-1 | 35 | 53 | 14 | 25 | M12 | 25 | M6 |
| | 53 - 99 | 221 | 17 0001 2030 | GTZ-M 210-2 | 35 | 53 | 14 | 25 | M12 | 25 | M6 |
| | 83 - 129 | 222 | 17 0001 2040 | GTZ-M 210-3 | 40 | 53 | 14 | 25 | M12 | 25 | M6 |
| | 113 - 160 | 224 | 17 0001 2050 | GTZ-M 210-4 | 40 | 53 | 14 | 25 | M12 | 25 | M6 |
| | 135 - 182 | 241 | 17 0001 2060 | GTZ-M 210-5 | 40 | 53 | 14 | 25 | M12 | 25 | M6 |
| | 171 - 219 | 279 | 17 0001 2070 | GTZ-M 210-6 | 40 | 53 | 14 | 25 | M12 | 25 | M6 |
| BP-M 220 | 30 - 78 | 228 | 17 0001 2020 | GTZ-M 210-1 | 35 | 53 | 14 | 25 | M12 | 25 | M6 |
| | 53 - 106 | 228 | 17 0001 2030 | GTZ-M 210-2 | 35 | 53 | 14 | 25 | M12 | 25 | M6 |
| | 84 - 136 | 229 | 17 0001 2040 | GTZ-M 210-3 | 40 | 53 | 14 | 25 | M12 | 25 | M6 |
| | 113 - 167 | 230 | 17 0001 2050 | GTZ-M 210-4 | 40 | 53 | 14 | 25 | M12 | 25 | M6 |
| | 135 - 189 | 248 | 17 0001 2060 | GTZ-M 210-5 | 40 | 53 | 14 | 25 | M12 | 25 | M6 |
| | 172 - 226 | 286 | 17 0001 2070 | GTZ-M 210-6 | 40 | 53 | 14 | 25 | M12 | 25 | M6 |
| HFKN-M 210-52 | 30 - 80 | 230 | 17 0001 2020 | GTZ-M 210-1 | 35 | 53 | 14 | 25 | M12 | 25 | M6 |
| | 54 - 108 | 230 | 17 0001 2030 | GTZ-M 210-2 | 35 | 53 | 14 | 25 | M12 | 25 | M6 |
| | 84 - 138 | 230 | 17 0001 2040 | GTZ-M 210-3 | 40 | 53 | 14 | 25 | M12 | 25 | M6 |
| | 114 - 169 | 232 | 17 0001 2050 | GTZ-M 210-4 | 40 | 53 | 14 | 25 | M12 | 25 | M6 |
| | 136 - 191 | 250 | 17 0001 2060 | GTZ-M 210-5 | 40 | 53 | 14 | 25 | M12 | 25 | M6 |
| | 172 - 228 | 288 | 17 0001 2070 | GTZ-M 210-6 | 40 | 53 | 14 | 25 | M12 | 25 | M6 |
| NT-M 215 | 35 - 76 | 226 | 17 0001 2020 | GTZ-M 210-1 | 35 | 53 | 14 | 25 | M12 | 25 | M6 |
| | 62 - 104 | 226 | 17 0001 2030 | GTZ-M 210-2 | 35 | 53 | 14 | 25 | M12 | 25 | M6 |
| | 92 - 134 | 227 | 17 0001 2040 | GTZ-M 210-3 | 40 | 53 | 14 | 25 | M12 | 25 | M6 |
| | 122 - 165 | 229 | 17 0001 2050 | GTZ-M 210-4 | 40 | 53 | 14 | 25 | M12 | 25 | M6 |
| | 144 - 187 | 246 | 17 0001 2060 | GTZ-M 210-5 | 40 | 53 | 14 | 25 | M12 | 25 | M6 |
| | 181 - 224 | 284 | 17 0001 2070 | GTZ-M 210-6 | 40 | 53 | 14 | 25 | M12 | 25 | M6 |
| Uchwyty od Ø 250mm / Chucks from Ø 250mm | | | | | | | | | | | |
| AL-M 250 | 42 - 92 | 270 | 17 0001 2080 | GTZ-M 250-1 | 40 | 58 | 16 | 30 | M12 | 25 | M6 |
| | 83 - 134 | 270 | 17 0001 2090 | GTZ-M 250-2 | 40 | 58 | 16 | 30 | M12 | 25 | M6 |
| | 127 - 178 | 274 | 17 0001 2100 | GTZ-M 250-3 | 40 | 58 | 16 | 30 | M12 | 25 | M6 |
| | 172 - 224 | 289 | 17 0001 2110 | GTZ-M 250-4 | 40 | 58 | 16 | 30 | M12 | 25 | M6 |
| | 207 - 259 | 321 | 17 0001 2120 | GTZ-M 250-5 | 40 | 58 | 16 | 30 | M12 | 25 | M6 |
| AN-M 250 | 42 - 82 | 260 | 17 0001 2080 | GTZ-M 250-1 | 40 | 58 | 16 | 30 | M12 | 25 | M6 |
| | 83 - 124 | 260 | 17 0001 2090 | GTZ-M 250-2 | 40 | 58 | 16 | 30 | M12 | 25 | M6 |
| | 127 - 168 | 264 | 17 0001 2100 | GTZ-M 250-3 | 40 | 58 | 16 | 30 | M12 | 25 | M6 |
| | 172 - 214 | 279 | 17 0001 2110 | GTZ-M 250-4 | 40 | 58 | 16 | 30 | M12 | 25 | M6 |
| | 207 - 249 | 311 | 17 0001 2120 | GTZ-M 250-5 | 40 | 58 | 16 | 30 | M12 | 25 | M6 |
| AP-M 260 | 36 - 92 | 270 | 17 0001 2080 | GTZ-M 250-1 | 40 | 58 | 16 | 30 | M12 | 25 | M6 |
| | 74 - 134 | 270 | 17 0001 2090 | GTZ-M 250-2 | 40 | 58 | 16 | 30 | M12 | 25 | M6 |
| | 117 - 178 | 274 | 17 0001 2100 | GTZ-M 250-3 | 40 | 58 | 16 | 30 | M12 | 25 | M6 |
| | 162 - 224 | 289 | 17 0001 2110 | GTZ-M 250-4 | 40 | 58 | 16 | 30 | M12 | 25 | M6 |
| | 197 - 259 | 321 | 17 0001 2120 | GTZ-M 250-5 | 40 | 58 | 16 | 30 | M12 | 25 | M6 |
| APL-M 260 | 36 - 102 | 280 | 17 0001 2080 | GTZ-M 250-1 | 40 | 58 | 16 | 30 | M12 | 25 | M6 |
| | 69 - 144 | 280 | 17 0001 2090 | GTZ-M 250-2 | 40 | 58 | 16 | 30 | M12 | 25 | M6 |
| | 112 - 188 | 284 | 17 0001 2100 | GTZ-M 250-3 | 40 | 58 | 16 | 30 | M12 | 25 | M6 |
| | 157 - 234 | 299 | 17 0001 2110 | GTZ-M 250-4 | 40 | 58 | 16 | 30 | M12 | 25 | M6 |
| | 192 - 269 | 331 | 17 0001 2120 | GTZ-M 250-5 | 40 | 58 | 16 | 30 | M12 | 25 | M6 |

Szczęki pazurowe zewnętrzne
Hard claw jaws for O.D. clamping

 Uzębienie 1,5mm x 60°
 Serration 1,5mm x 60°

| Typ uchwytu Chuck type | Średnica detalu Clamping range | Przelot Swing diameter | Indeks Id.-No. | Typ Type | B | C | D | E | Śruby Screws | P | R |
|--|-----------------------------------|------------------------------|---------------------|-------------|----|----|----|----|-----------------|----|----|
| BB-M 250 | 51 – 82 | 260 | 17 0001 2080 | GTZ-M 250-1 | 40 | 58 | 16 | 30 | M12 | 25 | M6 |
| | 93 – 124 | 260 | 17 0001 2090 | GTZ-M 250-2 | 40 | 58 | 16 | 30 | M12 | 25 | M6 |
| | 137 – 168 | 264 | 17 0001 2100 | GTZ-M 250-3 | 40 | 58 | 16 | 30 | M12 | 25 | M6 |
| | 182 – 214 | 279 | 17 0001 2110 | GTZ-M 250-4 | 40 | 58 | 16 | 30 | M12 | 25 | M6 |
| | 217 – 249 | 311 | 17 0001 2120 | GTZ-M 250-5 | 40 | 58 | 16 | 30 | M12 | 25 | M6 |
| BH-M 250; BHM-FC 250 | 41 – 81 | 259 | 17 0001 2080 | GTZ-M 250-1 | 40 | 58 | 16 | 30 | M12 | 25 | M6 |
| | 82 – 123 | 259 | 17 0001 2090 | GTZ-M 250-2 | 40 | 58 | 16 | 30 | M12 | 25 | M6 |
| | 126 – 167 | 263 | 17 0001 2100 | GTZ-M 250-3 | 40 | 58 | 16 | 30 | M12 | 25 | M6 |
| | 171 – 213 | 278 | 17 0001 2110 | GTZ-M 250-4 | 40 | 58 | 16 | 30 | M12 | 25 | M6 |
| | 206 – 248 | 310 | 17 0001 2120 | GTZ-M 250-5 | 40 | 58 | 16 | 30 | M12 | 25 | M6 |
| BP-M 260 | 39 – 88 | 266 | 17 0001 2080 | GTZ-M 250-1 | 40 | 58 | 16 | 30 | M12 | 25 | M6 |
| | 79 – 130 | 266 | 17 0001 2090 | GTZ-M 250-2 | 40 | 58 | 16 | 30 | M12 | 25 | M6 |
| | 123 – 174 | 270 | 17 0001 2100 | GTZ-M 250-3 | 40 | 58 | 16 | 30 | M12 | 25 | M6 |
| | 168 – 220 | 285 | 17 0001 2110 | GTZ-M 250-4 | 40 | 58 | 16 | 30 | M12 | 25 | M6 |
| | 203 – 255 | 317 | 17 0001 2120 | GTZ-M 250-5 | 40 | 58 | 16 | 30 | M12 | 25 | M6 |
| HFKN-M 260-72 | 41 – 97 | 275 | 17 0001 2080 | GTZ-M 250-1 | 40 | 58 | 16 | 30 | M12 | 25 | M6 |
| | 82 – 139 | 275 | 17 0001 2090 | GTZ-M 250-2 | 40 | 58 | 16 | 30 | M12 | 25 | M6 |
| | 126 – 183 | 279 | 17 0001 2100 | GTZ-M 250-3 | 40 | 58 | 16 | 30 | M12 | 25 | M6 |
| | 171 – 229 | 294 | 17 0001 2110 | GTZ-M 250-4 | 40 | 58 | 16 | 30 | M12 | 25 | M6 |
| | 206 – 264 | 326 | 17 0001 2120 | GTZ-M 250-5 | 40 | 58 | 16 | 30 | M12 | 25 | M6 |
| NT-M 260 | 36 – 92 | 270 | 17 0001 2080 | GTZ-M 250-1 | 40 | 58 | 16 | 30 | M12 | 25 | M6 |
| | 74 – 134 | 270 | 17 0001 2090 | GTZ-M 250-2 | 40 | 58 | 16 | 30 | M12 | 25 | M6 |
| | 117 – 178 | 274 | 17 0001 2100 | GTZ-M 250-3 | 40 | 58 | 16 | 30 | M12 | 25 | M6 |
| | 162 – 224 | 289 | 17 0001 2110 | GTZ-M 250-4 | 40 | 58 | 16 | 30 | M12 | 25 | M6 |
| | 197 – 259 | 321 | 17 0001 2120 | GTZ-M 250-5 | 40 | 58 | 16 | 30 | M12 | 25 | M6 |
| NTL-M 260 | 36 – 102 | 280 | 17 0001 2080 | GTZ-M 250-1 | 40 | 58 | 16 | 30 | M12 | 25 | M6 |
| | 76 – 144 | 280 | 17 0001 2090 | GTZ-M 250-2 | 40 | 58 | 16 | 30 | M12 | 25 | M6 |
| | 119 – 188 | 284 | 17 0001 2100 | GTZ-M 250-3 | 40 | 58 | 16 | 30 | M12 | 25 | M6 |
| | 164 – 234 | 299 | 17 0001 2110 | GTZ-M 250-4 | 40 | 58 | 16 | 30 | M12 | 25 | M6 |
| | 199 – 269 | 331 | 17 0001 2120 | GTZ-M 250-5 | 40 | 58 | 16 | 30 | M12 | 25 | M6 |
| Uchwyty od Ø 315mm / Chucks from Ø 315mm | | | | | | | | | | | |
| AL-M 315 | 41 – 138 | 342 | 17 0001 2130 | GTZ-M 300-5 | 50 | 65 | 21 | 30 | M16 | 25 | M8 |
| | 100 – 197 | 342 | 17 0001 2140 | GTZ-M 300-6 | 50 | 65 | 21 | 30 | M16 | 25 | M8 |
| | 166 – 264 | 356 | 17 0001 2150 | GTZ-M 300-8 | 50 | 65 | 21 | 30 | M16 | 25 | M8 |
| | 229 – 329 | 400 | 17 0001 2160 | GTZ-M 300-9 | 50 | 65 | 21 | 30 | M16 | 25 | M8 |
| AN-M 315 | 41 – 126 | 330 | 17 0001 2130 | GTZ-M 300-5 | 50 | 65 | 21 | 30 | M16 | 25 | M8 |
| | 99 – 185 | 330 | 17 0001 2140 | GTZ-M 300-6 | 50 | 65 | 21 | 30 | M16 | 25 | M8 |
| | 165 – 252 | 344 | 17 0001 2150 | GTZ-M 300-8 | 50 | 65 | 21 | 30 | M16 | 25 | M8 |
| | 229 – 317 | 388 | 17 0001 2160 | GTZ-M 300-9 | 50 | 65 | 21 | 30 | M16 | 25 | M8 |
| AP-M 315 | 41 – 125 | 329 | 17 0001 2130 | GTZ-M 300-5 | 50 | 65 | 21 | 30 | M16 | 25 | M8 |
| | 98 – 185 | 329 | 17 0001 2140 | GTZ-M 300-6 | 50 | 65 | 21 | 30 | M16 | 25 | M8 |
| | 164 – 251 | 343 | 17 0001 2150 | GTZ-M 300-8 | 50 | 65 | 21 | 30 | M16 | 25 | M8 |
| | 228 – 316 | 387 | 17 0001 2160 | GTZ-M 300-9 | 50 | 65 | 21 | 30 | M16 | 25 | M8 |
| APL-M 315 | 41 – 137 | 341 | 17 0001 2130 | GTZ-M 300-5 | 50 | 65 | 21 | 30 | M16 | 25 | M8 |
| | 91 – 196 | 341 | 17 0001 2140 | GTZ-M 300-6 | 50 | 65 | 21 | 30 | M16 | 25 | M8 |
| | 157 – 263 | 355 | 17 0001 2150 | GTZ-M 300-8 | 50 | 65 | 21 | 30 | M16 | 25 | M8 |
| | 220 – 328 | 399 | 17 0001 2160 | GTZ-M 300-9 | 50 | 65 | 21 | 30 | M16 | 25 | M8 |

Szczęki pazurowe zewnętrzne
Hard claw jaws for O.D. clamping

 Uzębienie 1,5mm x 60°
 Serration 1,5mm x 60°

| Typ uchwytu Chuck type | Średnica detalu Clamping range | Przelot Swing diameter | Indeks Id.-No. | Typ Type | B | C | D | E | Śruby Screws | P | R |
|--|-----------------------------------|------------------------------|---------------------|-------------|----|----|----|----|-----------------|----|----|
| BB-M 315 | 83 – 125 | 329 | 17 0001 2130 | GTZ-M 300-5 | 50 | 65 | 21 | 30 | M16 | 25 | M8 |
| | 143 – 185 | 329 | 17 0001 2140 | GTZ-M 300-6 | 50 | 65 | 21 | 30 | M16 | 25 | M8 |
| | 210 – 251 | 343 | 17 0001 2150 | GTZ-M 300-8 | 50 | 65 | 21 | 30 | M16 | 25 | M8 |
| | 274 – 316 | 387 | 17 0001 2160 | GTZ-M 300-9 | 50 | 65 | 21 | 30 | M16 | 25 | M8 |
| BH-M 315; BHM-FC 315 | 53 – 126 | 330 | 17 0001 2130 | GTZ-M 300-5 | 50 | 65 | 21 | 30 | M16 | 25 | M8 |
| | 113 – 185 | 330 | 17 0001 2140 | GTZ-M 300-6 | 50 | 65 | 21 | 30 | M16 | 25 | M8 |
| | 179 – 252 | 344 | 17 0001 2150 | GTZ-M 300-8 | 50 | 65 | 21 | 30 | M16 | 25 | M8 |
| | 243 – 317 | 388 | 17 0001 2160 | GTZ-M 300-9 | 50 | 65 | 21 | 30 | M16 | 25 | M8 |
| BP-M 320 | 53 – 128 | 332 | 17 0001 2130 | GTZ-M 300-5 | 50 | 65 | 21 | 30 | M16 | 25 | M8 |
| | 113 – 187 | 332 | 17 0001 2140 | GTZ-M 300-6 | 50 | 65 | 21 | 30 | M16 | 25 | M8 |
| | 179 – 254 | 346 | 17 0001 2150 | GTZ-M 300-8 | 50 | 65 | 21 | 30 | M16 | 25 | M8 |
| | 243 – 319 | 390 | 17 0001 2160 | GTZ-M 300-9 | 50 | 65 | 21 | 30 | M16 | 25 | M8 |
| HFKN-M 315-91 | 63 – 137 | 341 | 17 0001 2130 | GTZ-M 300-5 | 50 | 65 | 21 | 30 | M16 | 25 | M8 |
| | 123 – 196 | 341 | 17 0001 2140 | GTZ-M 300-6 | 50 | 65 | 21 | 30 | M16 | 25 | M8 |
| | 189 – 263 | 355 | 17 0001 2150 | GTZ-M 300-8 | 50 | 65 | 21 | 30 | M16 | 25 | M8 |
| | 253 – 328 | 399 | 17 0001 2160 | GTZ-M 300-9 | 50 | 65 | 21 | 30 | M16 | 25 | M8 |
| NT-M 315 | 41 – 125 | 329 | 17 0001 2130 | GTZ-M 300-5 | 50 | 65 | 21 | 30 | M16 | 25 | M8 |
| | 98 – 185 | 329 | 17 0001 2140 | GTZ-M 300-6 | 50 | 65 | 21 | 30 | M16 | 25 | M8 |
| | 164 – 251 | 343 | 17 0001 2150 | GTZ-M 300-8 | 50 | 65 | 21 | 30 | M16 | 25 | M8 |
| | 228 – 316 | 387 | 17 0001 2160 | GTZ-M 300-9 | 50 | 65 | 21 | 30 | M16 | 25 | M8 |
| NTL-M 315 | 41 – 137 | 342 | 17 0001 2130 | GTZ-M 300-5 | 50 | 65 | 21 | 30 | M16 | 25 | M8 |
| | 93 – 197 | 342 | 17 0001 2140 | GTZ-M 300-6 | 50 | 65 | 21 | 30 | M16 | 25 | M8 |
| | 159 – 264 | 355 | 17 0001 2150 | GTZ-M 300-8 | 50 | 65 | 21 | 30 | M16 | 25 | M8 |
| | 222 – 328 | 399 | 17 0001 2160 | GTZ-M 300-9 | 50 | 65 | 21 | 30 | M16 | 25 | M8 |
| Uchwyty od Ø 400mm / Chucks from Ø 400mm | | | | | | | | | | | |
| AL-M 400 | 55 – 144 | 428 | 17 0000 7870 | GTZ-M 380-1 | 60 | 85 | 22 | 43 | M20 | 33 | M8 |
| | 112 – 202 | 434 | 17 0000 7880 | GTZ-M 380-2 | 60 | 85 | 22 | 43 | M20 | 33 | M8 |
| | 172 – 262 | 434 | 17 0000 7890 | GTZ-M 380-3 | 60 | 85 | 22 | 43 | M20 | 33 | M8 |
| | 232 – 323 | 454 | 17 0000 7900 | GTZ-M 380-4 | 60 | 85 | 22 | 43 | M20 | 33 | M8 |
| | 292 – 383 | 471 | 17 0000 7910 | GTZ-M 380-5 | 60 | 85 | 22 | 43 | M20 | 33 | M8 |
| | 352 – 443 | 523 | 17 0000 7920 | GTZ-M 380-6 | 60 | 85 | 22 | 43 | M20 | 33 | M8 |
| AN-M 400 | 55 – 132 | 416 | 17 0000 7870 | GTZ-M 380-1 | 60 | 85 | 22 | 43 | M20 | 33 | M8 |
| | 112 – 190 | 422 | 17 0000 7880 | GTZ-M 380-2 | 60 | 85 | 22 | 43 | M20 | 33 | M8 |
| | 172 – 250 | 422 | 17 0000 7890 | GTZ-M 380-3 | 60 | 85 | 22 | 43 | M20 | 33 | M8 |
| | 232 – 311 | 442 | 17 0000 7900 | GTZ-M 380-4 | 60 | 85 | 22 | 43 | M20 | 33 | M8 |
| | 292 – 372 | 459 | 17 0000 7910 | GTZ-M 380-5 | 60 | 85 | 22 | 43 | M20 | 33 | M8 |
| | 352 – 431 | 511 | 17 0000 7920 | GTZ-M 380-6 | 60 | 85 | 22 | 43 | M20 | 33 | M8 |
| AP-M 400 ⁷⁾ | 41 – 121 | 405 | 17 0000 7870 | GTZ-M 380-1 | 60 | 85 | 22 | 43 | M20 | 33 | M8 |
| | 95 – 178 | 410 | 17 0000 7880 | GTZ-M 380-2 | 60 | 85 | 22 | 43 | M20 | 33 | M8 |
| | 154 – 238 | 410 | 17 0000 7890 | GTZ-M 380-3 | 60 | 85 | 22 | 43 | M20 | 33 | M8 |
| | 215 – 299 | 430 | 17 0000 7900 | GTZ-M 380-4 | 60 | 85 | 22 | 43 | M20 | 33 | M8 |
| | 274 – 360 | 447 | 17 0000 7910 | GTZ-M 380-5 | 60 | 85 | 22 | 43 | M20 | 33 | M8 |
| | 334 – 420 | 499 | 17 0000 7920 | GTZ-M 380-6 | 60 | 85 | 22 | 43 | M20 | 33 | M8 |

Szczęki pazurowe zewnętrzne
Hard claw jaws for O.D. clamping

 Uzębienie 1,5mm x 60°
 Serration 1,5mm x 60°

| Typ uchwytu Chuck type | Średnica detalu Clamping range | Przelot Swing diameter | Indeks Id.-No. | Typ Type | B | C | D | E | Śruby Screws | P | R |
|---------------------------|-----------------------------------|------------------------------|---------------------|-------------|----|----|----|----|-----------------|----|----|
| APL-M 400 ⁷⁾ | 41 – 134 | 418 | 17 0000 7870 | GTZ-M 380-1 | 60 | 85 | 22 | 43 | M20 | 33 | M8 |
| | 88 – 192 | 424 | 17 0000 7880 | GTZ-M 380-2 | 60 | 85 | 22 | 43 | M20 | 33 | M8 |
| | 148 – 252 | 424 | 17 0000 7890 | GTZ-M 380-3 | 60 | 85 | 22 | 43 | M20 | 33 | M8 |
| | 208 – 313 | 444 | 17 0000 7900 | GTZ-M 380-4 | 60 | 85 | 22 | 43 | M20 | 33 | M8 |
| | 268 – 374 | 461 | 17 0000 7910 | GTZ-M 380-5 | 60 | 85 | 22 | 43 | M20 | 33 | M8 |
| | 327 – 433 | 513 | 17 0000 7920 | GTZ-M 380-6 | 60 | 85 | 22 | 43 | M20 | 33 | M8 |
| BH-M 400 | 55 – 122 | 407 | 17 0000 7870 | GTZ-M 380-1 | 60 | 85 | 22 | 43 | M20 | 33 | M8 |
| | 111 – 180 | 412 | 17 0000 7880 | GTZ-M 380-2 | 60 | 85 | 22 | 43 | M20 | 33 | M8 |
| | 171 – 240 | 412 | 17 0000 7890 | GTZ-M 380-3 | 60 | 85 | 22 | 43 | M20 | 33 | M8 |
| | 231 – 301 | 432 | 17 0000 7900 | GTZ-M 380-4 | 60 | 85 | 22 | 43 | M20 | 33 | M8 |
| | 291 – 362 | 449 | 17 0000 7910 | GTZ-M 380-5 | 60 | 85 | 22 | 43 | M20 | 33 | M8 |
| | 351 – 422 | 501 | 17 0000 7920 | GTZ-M 380-6 | 60 | 85 | 22 | 43 | M20 | 33 | M8 |
| BH-M 450 | 55 – 182 | 466 | 17 0000 7870 | GTZ-M 380-1 | 60 | 85 | 22 | 43 | M20 | 33 | M8 |
| | 111 – 239 | 472 | 17 0000 7880 | GTZ-M 380-2 | 60 | 85 | 22 | 43 | M20 | 33 | M8 |
| | 171 – 299 | 472 | 17 0000 7890 | GTZ-M 380-3 | 60 | 85 | 22 | 43 | M20 | 33 | M8 |
| | 231 – 361 | 492 | 17 0000 7900 | GTZ-M 380-4 | 60 | 85 | 22 | 43 | M20 | 33 | M8 |
| | 291 – 421 | 509 | 17 0000 7910 | GTZ-M 380-5 | 60 | 85 | 22 | 43 | M20 | 33 | M8 |
| | 351 – 481 | 561 | 17 0000 7920 | GTZ-M 380-6 | 60 | 85 | 22 | 43 | M20 | 33 | M8 |
| BHM-FC 400 ⁷⁾ | 55 – 122 | 407 | 17 0000 7870 | GTZ-M 380-1 | 60 | 85 | 22 | 43 | M20 | 33 | M8 |
| | 111 – 180 | 412 | 17 0000 7880 | GTZ-M 380-2 | 60 | 85 | 22 | 43 | M20 | 33 | M8 |
| | 171 – 240 | 412 | 17 0000 7890 | GTZ-M 380-3 | 60 | 85 | 22 | 43 | M20 | 33 | M8 |
| | 231 – 301 | 432 | 17 0000 7900 | GTZ-M 380-4 | 60 | 85 | 22 | 43 | M20 | 33 | M8 |
| | 291 – 362 | 449 | 17 0000 7910 | GTZ-M 380-5 | 60 | 85 | 22 | 43 | M20 | 33 | M8 |
| | 351 – 422 | 501 | 17 0000 7920 | GTZ-M 380-6 | 60 | 85 | 22 | 43 | M20 | 33 | M8 |
| NT-M 400 ⁷⁾ | 41 – 121 | 405 | 17 0000 7870 | GTZ-M 380-1 | 60 | 85 | 22 | 43 | M20 | 33 | M8 |
| | 95 – 178 | 410 | 17 0000 7880 | GTZ-M 380-2 | 60 | 85 | 22 | 43 | M20 | 33 | M8 |
| | 154 – 238 | 410 | 17 0000 7890 | GTZ-M 380-3 | 60 | 85 | 22 | 43 | M20 | 33 | M8 |
| | 215 – 299 | 430 | 17 0000 7900 | GTZ-M 380-4 | 60 | 85 | 22 | 43 | M20 | 33 | M8 |
| | 274 – 360 | 447 | 17 0000 7910 | GTZ-M 380-5 | 60 | 85 | 22 | 43 | M20 | 33 | M8 |
| | 334 – 420 | 499 | 17 0000 7920 | GTZ-M 380-6 | 60 | 85 | 22 | 43 | M20 | 33 | M8 |
| NTL-M 400 ⁷⁾ | 41 – 134 | 418 | 17 0000 7870 | GTZ-M 380-1 | 60 | 85 | 22 | 43 | M20 | 33 | M8 |
| | 91 – 192 | 424 | 17 0000 7880 | GTZ-M 380-2 | 60 | 85 | 22 | 43 | M20 | 33 | M8 |
| | 150 – 252 | 424 | 17 0000 7890 | GTZ-M 380-3 | 60 | 85 | 22 | 43 | M20 | 33 | M8 |
| | 211 – 313 | 444 | 17 0000 7900 | GTZ-M 380-4 | 60 | 85 | 22 | 43 | M20 | 33 | M8 |
| | 270 – 374 | 461 | 17 0000 7910 | GTZ-M 380-5 | 60 | 85 | 22 | 43 | M20 | 33 | M8 |
| | 330 – 433 | 513 | 17 0000 7920 | GTZ-M 380-6 | 60 | 85 | 22 | 43 | M20 | 33 | M8 |

⁷⁾ Proszę sprawdzić wymiary przyłączeniowe

⁷⁾ Please check the connecting dimensions

Szczęki pazurowe wewnętrzne Hard claw jaws for I.D. clamping

Uzębienie 1/16" x 90°
Serration 1/16" x 90°

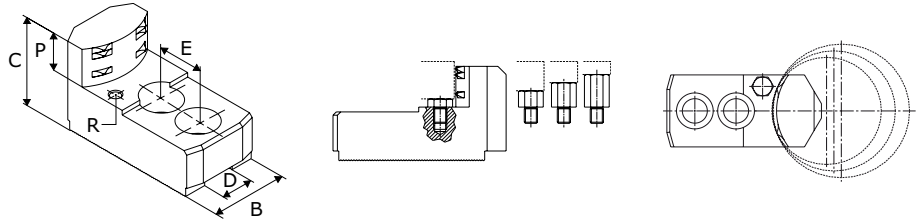

| Typ uchwytu Chuck type | Średnica detalu Clamping range | Przelot Swing diameter | Indeks Id.-No. | Typ Type | B | C | D | E | Śruby Screws | P | R |
|--|-----------------------------------|------------------------------|---------------------|-------------|----|----|----|----|-----------------|----|----|
| Uchwyty od Ø 160mm / Chucks from Ø 160mm | | | | | | | | | | | |
| AL-D 165 | 47 - 69 | 180 | 17 0000 8020 | GTW-C 160-4 | 35 | 47 | 14 | 20 | M10 | 20 | M6 |
| | 61 - 87 | 180 | 17 0000 8030 | GTW-C 160-5 | 40 | 47 | 14 | 20 | M10 | 20 | M6 |
| | 80 - 109 | 182 | 17 0000 8040 | GTW-C 160-6 | 40 | 47 | 14 | 20 | M10 | 20 | M6 |
| | 97 - 129 | 184 | 17 0000 8050 | GTW-C 160-7 | 40 | 47 | 14 | 20 | M10 | 20 | M6 |
| AN-D 165 | 47 - 64 | 175 | 17 0000 8020 | GTW-C 160-4 | 35 | 47 | 14 | 20 | M10 | 20 | M6 |
| | 61 - 81 | 175 | 17 0000 8030 | GTW-C 160-5 | 40 | 47 | 14 | 20 | M10 | 20 | M6 |
| | 80 - 104 | 176 | 17 0000 8040 | GTW-C 160-6 | 40 | 47 | 14 | 20 | M10 | 20 | M6 |
| | 98 - 123 | 178 | 17 0000 8050 | GTW-C 160-7 | 40 | 47 | 14 | 20 | M10 | 20 | M6 |
| AP-D 170 | 47 - 70 | 181 | 17 0000 8020 | GTW-C 160-4 | 35 | 47 | 14 | 20 | M10 | 20 | M6 |
| | 61 - 88 | 181 | 17 0000 8030 | GTW-C 160-5 | 40 | 47 | 14 | 20 | M10 | 20 | M6 |
| | 80 - 110 | 183 | 17 0000 8040 | GTW-C 160-6 | 40 | 47 | 14 | 20 | M10 | 20 | M6 |
| | 99 - 129 | 185 | 17 0000 8050 | GTW-C 160-7 | 40 | 47 | 14 | 20 | M10 | 20 | M6 |
| BB-D 175 | 49 - 75 | 186 | 17 0000 8020 | GTW-C 160-4 | 35 | 47 | 14 | 20 | M10 | 20 | M6 |
| | 67 - 93 | 186 | 17 0000 8030 | GTW-C 160-5 | 40 | 47 | 14 | 20 | M10 | 20 | M6 |
| | 89 - 115 | 188 | 17 0000 8040 | GTW-C 160-6 | 40 | 47 | 14 | 20 | M10 | 20 | M6 |
| | 108 - 134 | 190 | 17 0000 8050 | GTW-C 160-7 | 40 | 47 | 14 | 20 | M10 | 20 | M6 |
| BH-D 165 | 47 - 67 | 177 | 17 0000 8020 | GTW-C 160-4 | 35 | 47 | 14 | 20 | M10 | 20 | M6 |
| | 61 - 84 | 178 | 17 0000 8030 | GTW-C 160-5 | 40 | 47 | 14 | 20 | M10 | 20 | M6 |
| | 81 - 106 | 179 | 17 0000 8040 | GTW-C 160-6 | 40 | 47 | 14 | 20 | M10 | 20 | M6 |
| | 99 - 126 | 181 | 17 0000 8050 | GTW-C 160-7 | 40 | 47 | 14 | 20 | M10 | 20 | M6 |
| BHD-FC 165 | 47 - 68 | 178 | 17 0000 8020 | GTW-C 160-4 | 35 | 47 | 14 | 20 | M10 | 20 | M6 |
| | 61 - 85 | 179 | 17 0000 8030 | GTW-C 160-5 | 40 | 47 | 14 | 20 | M10 | 20 | M6 |
| | 80 - 107 | 180 | 17 0000 8040 | GTW-C 160-6 | 40 | 47 | 14 | 20 | M10 | 20 | M6 |
| | 98 - 127 | 182 | 17 0000 8050 | GTW-C 160-7 | 40 | 47 | 14 | 20 | M10 | 20 | M6 |
| GHD-FC 165; GHDN 165 | 47 - 67 | 177 | 17 0000 8020 | GTW-C 160-4 | 35 | 47 | 14 | 20 | M10 | 20 | M6 |
| | 61 - 84 | 178 | 17 0000 8030 | GTW-C 160-5 | 40 | 47 | 14 | 20 | M10 | 20 | M6 |
| | 82 - 106 | 179 | 17 0000 8040 | GTW-C 160-6 | 40 | 47 | 14 | 20 | M10 | 20 | M6 |
| | 101 - 126 | 181 | 17 0000 8050 | GTW-C 160-7 | 40 | 47 | 14 | 20 | M10 | 20 | M6 |
| HB-D 165 | 51 - 75 | 186 | 17 0000 8020 | GTW-C 160-4 | 35 | 47 | 14 | 20 | M10 | 20 | M6 |
| | 69 - 93 | 186 | 17 0000 8030 | GTW-C 160-5 | 40 | 47 | 14 | 20 | M10 | 20 | M6 |
| | 91 - 115 | 188 | 17 0000 8040 | GTW-C 160-6 | 40 | 47 | 14 | 20 | M10 | 20 | M6 |
| | 110 - 134 | 190 | 17 0000 8050 | GTW-C 160-7 | 40 | 47 | 14 | 20 | M10 | 20 | M6 |
| HFK 160 | 55 - 80 | 177 | 17 0000 8060 | GTW-C 165-1 | 35 | 50 | 17 | 19 | M12 | 20 | M6 |
| | 68 - 92 | 179 | 17 0000 8070 | GTW-C 165-2 | 40 | 50 | 17 | 19 | M12 | 20 | M6 |
| | 88 - 112 | 180 | 17 0000 8080 | GTW-C 165-3 | 40 | 50 | 17 | 19 | M12 | 20 | M6 |
| | 107 - 132 | 182 | 17 0000 8090 | GTW-C 165-4 | 40 | 50 | 17 | 19 | M12 | 20 | M6 |
| HFKN-D 165-46 | 47 - 68 | 179 | 17 0000 8020 | GTW-C 160-4 | 35 | 47 | 14 | 20 | M10 | 20 | M6 |
| | 61 - 86 | 180 | 17 0000 8030 | GTW-C 160-5 | 40 | 47 | 14 | 20 | M10 | 20 | M6 |
| | 80 - 108 | 181 | 17 0000 8040 | GTW-C 160-6 | 40 | 47 | 14 | 20 | M10 | 20 | M6 |
| | 99 - 128 | 183 | 17 0000 8050 | GTW-C 160-7 | 40 | 47 | 14 | 20 | M10 | 20 | M6 |

Szczęki pazurowe wewnętrzne
Hard claw jaws for I.D. clamping

 Uzębienie 1/16" x 90°
 Serration 1/16" x 90°

| Typ uchwytu Chuck type | Średnica detalu Clamping range | Przelot Swing diameter | Indeks Id.-No. | Typ Type | B | C | D | E | Śruby Screws | P | R |
|--|-----------------------------------|------------------------------|---------------------|-------------|----|----|----|----|-----------------|----|----|
| HFKS 160 | 55 – 80 | 177 | 17 0000 8060 | GTW-C 165-1 | 35 | 50 | 17 | 19 | M12 | 20 | M6 |
| | 68 – 92 | 179 | 17 0000 8070 | GTW-C 165-2 | 40 | 50 | 17 | 19 | M12 | 20 | M6 |
| | 88 – 112 | 180 | 17 0000 8080 | GTW-C 165-3 | 40 | 50 | 17 | 19 | M12 | 20 | M6 |
| | 107 – 132 | 182 | 17 0000 8090 | GTW-C 165-4 | 40 | 50 | 17 | 19 | M12 | 20 | M6 |
| KDV 160; KDVG 160 | 52 – 70 | 168 | 17 0000 8060 | GTW-C 165-1 | 35 | 50 | 17 | 19 | M12 | 20 | M6 |
| | 65 – 82 | 169 | 17 0000 8070 | GTW-C 165-2 | 40 | 50 | 17 | 19 | M12 | 20 | M6 |
| | 83 – 103 | 170 | 17 0000 8080 | GTW-C 165-3 | 40 | 50 | 17 | 19 | M12 | 20 | M6 |
| | 96 – 123 | 173 | 17 0000 8090 | GTW-C 165-4 | 40 | 50 | 17 | 19 | M12 | 20 | M6 |
| KFMF 160 | 56 – 81 | 178 | 17 0000 8060 | GTW-C 165-1 | 35 | 50 | 17 | 19 | M12 | 20 | M6 |
| | 69 – 93 | 180 | 17 0000 8070 | GTW-C 165-2 | 40 | 50 | 17 | 19 | M12 | 20 | M6 |
| | 88 – 113 | 180 | 17 0000 8080 | GTW-C 165-3 | 40 | 50 | 17 | 19 | M12 | 20 | M6 |
| | 108 – 133 | 183 | 17 0000 8090 | GTW-C 165-4 | 40 | 50 | 17 | 19 | M12 | 20 | M6 |
| KFV 160 | 52 – 72 | 170 | 17 0000 8060 | GTW-C 165-1 | 35 | 50 | 17 | 19 | M12 | 20 | M6 |
| | 65 – 84 | 171 | 17 0000 8070 | GTW-C 165-2 | 40 | 50 | 17 | 19 | M12 | 20 | M6 |
| | 83 – 104 | 172 | 17 0000 8080 | GTW-C 165-3 | 40 | 50 | 17 | 19 | M12 | 20 | M6 |
| | 95 – 125 | 175 | 17 0000 8090 | GTW-C 165-4 | 40 | 50 | 17 | 19 | M12 | 20 | M6 |
| NT-D 170 | 47 – 70 | 181 | 17 0000 8020 | GTW-C 160-4 | 35 | 47 | 14 | 20 | M10 | 20 | M6 |
| | 61 – 88 | 181 | 17 0000 8030 | GTW-C 160-5 | 40 | 47 | 14 | 20 | M10 | 20 | M6 |
| | 80 – 110 | 183 | 17 0000 8040 | GTW-C 160-6 | 40 | 47 | 14 | 20 | M10 | 20 | M6 |
| | 99 – 129 | 185 | 17 0000 8050 | GTW-C 160-7 | 40 | 47 | 14 | 20 | M10 | 20 | M6 |
| PB-D 165; PBI-D 165 | 50 – 75 | 186 | 17 0000 8020 | GTW-C 160-4 | 35 | 47 | 14 | 20 | M10 | 20 | M6 |
| | 68 – 93 | 186 | 17 0000 8030 | GTW-C 160-5 | 40 | 47 | 14 | 20 | M10 | 20 | M6 |
| | 90 – 115 | 188 | 17 0000 8040 | GTW-C 160-6 | 40 | 47 | 14 | 20 | M10 | 20 | M6 |
| | 109 – 134 | 190 | 17 0000 8050 | GTW-C 160-7 | 40 | 47 | 14 | 20 | M10 | 20 | M6 |
| SP 160-38 | 51 – 74 | 185 | 17 0000 8020 | GTW-C 160-4 | 35 | 47 | 14 | 20 | M10 | 20 | M6 |
| | 69 – 92 | 185 | 17 0000 8030 | GTW-C 160-5 | 40 | 47 | 14 | 20 | M10 | 20 | M6 |
| | 91 – 114 | 187 | 17 0000 8040 | GTW-C 160-6 | 40 | 47 | 14 | 20 | M10 | 20 | M6 |
| | 110 – 133 | 189 | 17 0000 8050 | GTW-C 160-7 | 40 | 47 | 14 | 20 | M10 | 20 | M6 |
| STP 160 | 47 – 74 | 185 | 17 0000 8020 | GTW-C 160-4 | 35 | 47 | 14 | 20 | M10 | 20 | M6 |
| | 61 – 92 | 185 | 17 0000 8030 | GTW-C 160-5 | 40 | 47 | 14 | 20 | M10 | 20 | M6 |
| | 80 – 114 | 187 | 17 0000 8040 | GTW-C 160-6 | 40 | 47 | 14 | 20 | M10 | 20 | M6 |
| | 95 – 133 | 189 | 17 0000 8050 | GTW-C 160-7 | 40 | 47 | 14 | 20 | M10 | 20 | M6 |
| Uchwyty od Ø 200mm / Chucks from Ø 200mm | | | | | | | | | | | |
| AL-D 210 | 62 – 108 | 224 | 17 0000 8100 | GTW-C 200-1 | 35 | 50 | 17 | 22 | M12 | 20 | M6 |
| | 91 – 136 | 224 | 17 0000 8110 | GTW-C 200-2 | 40 | 50 | 17 | 22 | M12 | 20 | M6 |
| | 122 – 168 | 224 | 17 0000 8120 | GTW-C 200-3 | 40 | 50 | 17 | 22 | M12 | 20 | M6 |
| AN-D 210 | 63 – 100 | 216 | 17 0000 8100 | GTW-C 200-1 | 35 | 50 | 17 | 22 | M12 | 20 | M6 |
| | 91 – 129 | 216 | 17 0000 8110 | GTW-C 200-2 | 40 | 50 | 17 | 22 | M12 | 20 | M6 |
| | 122 – 160 | 216 | 17 0000 8120 | GTW-C 200-3 | 40 | 50 | 17 | 22 | M12 | 20 | M6 |
| AP-D 215 | 62 – 106 | 222 | 17 0000 8100 | GTW-C 200-1 | 35 | 50 | 17 | 22 | M12 | 20 | M6 |
| | 91 – 134 | 222 | 17 0000 8110 | GTW-C 200-2 | 40 | 50 | 17 | 22 | M12 | 20 | M6 |
| | 122 – 166 | 222 | 17 0000 8120 | GTW-C 200-3 | 40 | 50 | 17 | 22 | M12 | 20 | M6 |
| APL-D 215 | 63 – 115 | 231 | 17 0000 8100 | GTW-C 200-1 | 35 | 50 | 17 | 22 | M12 | 20 | M6 |
| | 92 – 143 | 231 | 17 0000 8110 | GTW-C 200-2 | 40 | 50 | 17 | 22 | M12 | 20 | M6 |
| | 123 – 175 | 231 | 17 0000 8120 | GTW-C 200-3 | 40 | 50 | 17 | 22 | M12 | 20 | M6 |

Szczęki pazurowe wewnętrzne
Hard claw jaws for I.D. clamping

 Uzębienie 1/16" x 90°
 Serration 1/16" x 90°

| Typ uchwytu Chuck type | Średnica detalu Clamping range | Przelot Swing diameter | Indeks Id.-No. | Typ Type | B | C | D | E | Śruby Screws | P | R |
|---------------------------|-----------------------------------|------------------------------|---------------------|-------------|----|----|----|----|-----------------|----|----|
| BB-D 210 | 67 - 102 | 218 | 17 0000 8100 | GTW-C 200-1 | 35 | 50 | 17 | 22 | M12 | 20 | M6 |
| | 96 - 130 | 218 | 17 0000 8110 | GTW-C 200-2 | 40 | 50 | 17 | 22 | M12 | 20 | M6 |
| | 127 - 162 | 218 | 17 0000 8120 | GTW-C 200-3 | 40 | 50 | 17 | 22 | M12 | 20 | M6 |
| BH-D 210; BHD-FC 210 | 58 - 101 | 217 | 17 0000 8100 | GTW-C 200-1 | 35 | 50 | 17 | 22 | M12 | 20 | M6 |
| | 81 - 130 | 217 | 17 0000 8110 | GTW-C 200-2 | 40 | 50 | 17 | 22 | M12 | 20 | M6 |
| | 113 - 161 | 217 | 17 0000 8120 | GTW-C 200-3 | 40 | 50 | 17 | 22 | M12 | 20 | M6 |
| BP-D 220 | 58 - 108 | 224 | 17 0000 8100 | GTW-C 200-1 | 35 | 50 | 17 | 22 | M12 | 20 | M6 |
| | 82 - 136 | 224 | 17 0000 8110 | GTW-C 200-2 | 40 | 50 | 17 | 22 | M12 | 20 | M6 |
| | 113 - 168 | 224 | 17 0000 8120 | GTW-C 200-3 | 40 | 50 | 17 | 22 | M12 | 20 | M6 |
| GHD-FC 210; GHDN 210 | 65 - 108 | 224 | 17 0000 8100 | GTW-C 200-1 | 35 | 50 | 17 | 22 | M12 | 20 | M6 |
| | 94 - 136 | 224 | 17 0000 8110 | GTW-C 200-2 | 40 | 50 | 17 | 22 | M12 | 20 | M6 |
| | 125 - 168 | 224 | 17 0000 8120 | GTW-C 200-3 | 40 | 50 | 17 | 22 | M12 | 20 | M6 |
| HB-D 210 | 73 - 110 | 226 | 17 0000 8100 | GTW-C 200-1 | 35 | 50 | 17 | 22 | M12 | 20 | M6 |
| | 101 - 138 | 226 | 17 0000 8110 | GTW-C 200-2 | 40 | 50 | 17 | 22 | M12 | 20 | M6 |
| | 133 - 170 | 226 | 17 0000 8120 | GTW-C 200-3 | 40 | 50 | 17 | 22 | M12 | 20 | M6 |
| HFK 200 | 69 - 104 | 220 | 17 0000 8100 | GTW-C 200-1 | 35 | 50 | 17 | 22 | M12 | 20 | M6 |
| | 97 - 132 | 220 | 17 0000 8110 | GTW-C 200-2 | 40 | 50 | 17 | 22 | M12 | 20 | M6 |
| | 129 - 164 | 220 | 17 0000 8120 | GTW-C 200-3 | 40 | 50 | 17 | 22 | M12 | 20 | M6 |
| HFKN-D 210-52 | 58 - 114 | 230 | 17 0000 8100 | GTW-C 200-1 | 35 | 50 | 17 | 22 | M12 | 20 | M6 |
| | 82 - 142 | 230 | 17 0000 8110 | GTW-C 200-2 | 40 | 50 | 17 | 22 | M12 | 20 | M6 |
| | 114 - 174 | 230 | 17 0000 8120 | GTW-C 200-3 | 40 | 50 | 17 | 22 | M12 | 20 | M6 |
| HFKS 200 | 69 - 104 | 220 | 17 0000 8100 | GTW-C 200-1 | 35 | 50 | 17 | 22 | M12 | 20 | M6 |
| | 97 - 132 | 220 | 17 0000 8110 | GTW-C 200-2 | 40 | 50 | 17 | 22 | M12 | 20 | M6 |
| | 129 - 164 | 220 | 17 0000 8120 | GTW-C 200-3 | 40 | 50 | 17 | 22 | M12 | 20 | M6 |
| KDV 200; KDVG 200 | 58 - 95 | 211 | 17 0000 8100 | GTW-C 200-1 | 35 | 50 | 17 | 22 | M12 | 20 | M6 |
| | 83 - 124 | 211 | 17 0000 8110 | GTW-C 200-2 | 40 | 50 | 17 | 22 | M12 | 20 | M6 |
| | 115 - 155 | 211 | 17 0000 8120 | GTW-C 200-3 | 40 | 50 | 17 | 22 | M12 | 20 | M6 |
| KFMF 200 | 60 - 100 | 216 | 17 0000 8100 | GTW-C 200-1 | 35 | 50 | 17 | 22 | M12 | 20 | M6 |
| | 89 - 129 | 216 | 17 0000 8110 | GTW-C 200-2 | 40 | 50 | 17 | 22 | M12 | 20 | M6 |
| | 120 - 160 | 216 | 17 0000 8120 | GTW-C 200-3 | 40 | 50 | 17 | 22 | M12 | 20 | M6 |
| KFV 200 | 58 - 97 | 213 | 17 0000 8100 | GTW-C 200-1 | 35 | 50 | 17 | 22 | M12 | 20 | M6 |
| | 85 - 126 | 213 | 17 0000 8110 | GTW-C 200-2 | 40 | 50 | 17 | 22 | M12 | 20 | M6 |
| | 116 - 157 | 213 | 17 0000 8120 | GTW-C 200-3 | 40 | 50 | 17 | 22 | M12 | 20 | M6 |
| NT-D 215 | 62 - 106 | 222 | 17 0000 8100 | GTW-C 200-1 | 35 | 50 | 17 | 22 | M12 | 20 | M6 |
| | 91 - 134 | 222 | 17 0000 8110 | GTW-C 200-2 | 40 | 50 | 17 | 22 | M12 | 20 | M6 |
| | 122 - 166 | 222 | 17 0000 8120 | GTW-C 200-3 | 40 | 50 | 17 | 22 | M12 | 20 | M6 |
| PB-D 210; PBI-D 210 | 72 - 110 | 226 | 17 0000 8100 | GTW-C 200-1 | 35 | 50 | 17 | 22 | M12 | 20 | M6 |
| | 101 - 138 | 226 | 17 0000 8110 | GTW-C 200-2 | 40 | 50 | 17 | 22 | M12 | 20 | M6 |
| | 132 - 170 | 226 | 17 0000 8120 | GTW-C 200-3 | 40 | 50 | 17 | 22 | M12 | 20 | M6 |
| SP 240-78 | 92 - 132 | 248 | 17 0000 8100 | GTW-C 200-1 | 35 | 50 | 17 | 22 | M12 | 20 | M6 |
| | 120 - 161 | 249 | 17 0000 8110 | GTW-C 200-2 | 40 | 50 | 17 | 22 | M12 | 20 | M6 |
| | 152 - 193 | 249 | 17 0000 8120 | GTW-C 200-3 | 40 | 50 | 17 | 22 | M12 | 20 | M6 |
| STP 240 | 95 - 135 | 251 | 17 0000 8100 | GTW-C 200-1 | 35 | 50 | 17 | 22 | M12 | 20 | M6 |
| | 123 - 164 | 252 | 17 0000 8110 | GTW-C 200-2 | 40 | 50 | 17 | 22 | M12 | 20 | M6 |
| | 155 - 195 | 252 | 17 0000 8120 | GTW-C 200-3 | 40 | 50 | 17 | 22 | M12 | 20 | M6 |

Szczęki pazurowe wewnętrzne
Hard claw jaws for I.D. clamping

 Uzębienie 1/16" x 90°
 Serration 1/16" x 90°

| Typ uchwytu Chuck type | Średnica detalu Clamping range | Przelot Swing diameter | Indeks Id.-No. | Typ Type | B | C | D | E | Śruby Screws | P | R |
|--|-----------------------------------|------------------------------|---------------------|-------------|----|----|----|----|-----------------|----|----|
| Uchwyty od Ø 250mm / Chucks from Ø 250mm | | | | | | | | | | | |
| AL-D 250 | 76 – 129 | 277 | 17 0000 8130 | GTW-C 250-1 | 50 | 58 | 21 | 28 | M16 | 25 | M8 |
| | 117 – 171 | 277 | 17 0000 8140 | GTW-C 250-2 | 50 | 58 | 21 | 28 | M16 | 25 | M8 |
| | 161 – 216 | 271 | 17 0000 8150 | GTW-C 250-3 | 50 | 58 | 21 | 28 | M16 | 25 | M8 |
| AN-D 250 | 76 – 120 | 267 | 17 0000 8130 | GTW-C 250-1 | 50 | 58 | 21 | 28 | M16 | 25 | M8 |
| | 117 – 161 | 267 | 17 0000 8140 | GTW-C 250-2 | 50 | 58 | 21 | 28 | M16 | 25 | M8 |
| | 161 – 206 | 261 | 17 0000 8150 | GTW-C 250-3 | 50 | 58 | 21 | 28 | M16 | 25 | M8 |
| AP-D 260 ⁷⁾ | 67 – 144 | 277 | 17 0000 8160 | GTW-C 250-4 | 35 | 55 | 17 | 22 | M12 | 25 | M6 |
| | 92 – 168 | 266 | 17 0000 8170 | GTW-C 250-5 | 40 | 55 | 17 | 22 | M12 | 25 | M6 |
| | 155 – 232 | 274 | 17 0000 8180 | GTW-C 250-6 | 40 | 55 | 17 | 22 | M12 | 25 | M6 |
| APL-D 260 ⁷⁾ | 62 – 153 | 287 | 17 0000 8160 | GTW-C 250-4 | 35 | 55 | 17 | 22 | M12 | 25 | M6 |
| | 87 – 178 | 276 | 17 0000 8170 | GTW-C 250-5 | 40 | 55 | 17 | 22 | M12 | 25 | M6 |
| | 150 – 242 | 284 | 17 0000 8180 | GTW-C 250-6 | 40 | 55 | 17 | 22 | M12 | 25 | M6 |
| BB-D 250 | 85 – 120 | 267 | 17 0000 8130 | GTW-C 250-1 | 50 | 58 | 21 | 28 | M16 | 25 | M8 |
| | 126 – 161 | 267 | 17 0000 8140 | GTW-C 250-2 | 50 | 58 | 21 | 28 | M16 | 25 | M8 |
| | 171 – 206 | 261 | 17 0000 8150 | GTW-C 250-3 | 50 | 58 | 21 | 28 | M16 | 25 | M8 |
| BH-D 250; BHD-FC 250 | 76 – 119 | 266 | 17 0000 8130 | GTW-C 250-1 | 50 | 58 | 21 | 28 | M16 | 25 | M8 |
| | 116 – 160 | 266 | 17 0000 8140 | GTW-C 250-2 | 50 | 58 | 21 | 28 | M16 | 25 | M8 |
| | 160 – 205 | 260 | 17 0000 8150 | GTW-C 250-3 | 50 | 58 | 21 | 28 | M16 | 25 | M8 |
| BP-D 260 ⁷⁾ | 73 – 140 | 273 | 17 0000 8160 | GTW-C 250-4 | 35 | 55 | 17 | 22 | M12 | 25 | M6 |
| | 97 – 164 | 262 | 17 0000 8170 | GTW-C 250-5 | 40 | 55 | 17 | 22 | M12 | 25 | M6 |
| | 161 – 228 | 270 | 17 0000 8180 | GTW-C 250-6 | 40 | 55 | 17 | 22 | M12 | 25 | M6 |
| GHD-FC 250; GHDN 250 | 76 – 123 | 271 | 17 0000 8130 | GTW-C 250-1 | 50 | 58 | 21 | 28 | M16 | 25 | M8 |
| | 117 – 165 | 271 | 17 0000 8140 | GTW-C 250-2 | 50 | 58 | 21 | 28 | M16 | 25 | M8 |
| | 161 – 210 | 265 | 17 0000 8150 | GTW-C 250-3 | 50 | 58 | 21 | 28 | M16 | 25 | M8 |
| HB-D 250 | 88 – 131 | 279 | 17 0000 8130 | GTW-C 250-1 | 50 | 58 | 21 | 28 | M16 | 25 | M8 |
| | 129 – 173 | 279 | 17 0000 8140 | GTW-C 250-2 | 50 | 58 | 21 | 28 | M16 | 25 | M8 |
| | 173 – 218 | 273 | 17 0000 8150 | GTW-C 250-3 | 50 | 58 | 21 | 28 | M16 | 25 | M8 |
| HFK 250 | 76 – 123 | 271 | 17 0000 8130 | GTW-C 250-1 | 50 | 58 | 21 | 28 | M16 | 25 | M8 |
| | 117 – 165 | 271 | 17 0000 8140 | GTW-C 250-2 | 50 | 58 | 21 | 28 | M16 | 25 | M8 |
| | 161 – 210 | 265 | 17 0000 8150 | GTW-C 250-3 | 50 | 58 | 21 | 28 | M16 | 25 | M8 |
| HFKN-D 260-72 | 76 – 134 | 282 | 17 0000 8130 | GTW-C 250-1 | 50 | 58 | 21 | 28 | M16 | 25 | M8 |
| | 115 – 175 | 282 | 17 0000 8140 | GTW-C 250-2 | 50 | 58 | 21 | 28 | M16 | 25 | M8 |
| | 159 – 221 | 276 | 17 0000 8150 | GTW-C 250-3 | 50 | 58 | 21 | 28 | M16 | 25 | M8 |
| HFKS 250 | 76 – 123 | 271 | 17 0000 8130 | GTW-C 250-1 | 50 | 58 | 21 | 28 | M16 | 25 | M8 |
| | 117 – 165 | 271 | 17 0000 8140 | GTW-C 250-2 | 50 | 58 | 21 | 28 | M16 | 25 | M8 |
| | 161 – 210 | 265 | 17 0000 8150 | GTW-C 250-3 | 50 | 58 | 21 | 28 | M16 | 25 | M8 |
| KDV 250; KDVG 250 | 58 – 139 | 272 | 17 0000 8160 | GTW-C 250-4 | 35 | 55 | 17 | 22 | M12 | 25 | M6 |
| | 82 – 163 | 261 | 17 0000 8170 | GTW-C 250-5 | 40 | 55 | 17 | 22 | M12 | 25 | M6 |
| | 145 – 227 | 269 | 17 0000 8180 | GTW-C 250-6 | 40 | 55 | 17 | 22 | M12 | 25 | M6 |
| KFMF 250 | 76 – 126 | 274 | 17 0000 8130 | GTW-C 250-1 | 50 | 58 | 21 | 28 | M16 | 25 | M8 |
| | 112 – 168 | 274 | 17 0000 8140 | GTW-C 250-2 | 50 | 58 | 21 | 28 | M16 | 25 | M8 |
| | 156 – 213 | 268 | 17 0000 8150 | GTW-C 250-3 | 50 | 58 | 21 | 28 | M16 | 25 | M8 |
| KFV 250 | 76 – 120 | 268 | 17 0000 8130 | GTW-C 250-1 | 50 | 58 | 21 | 28 | M16 | 25 | M8 |
| | 111 – 162 | 268 | 17 0000 8140 | GTW-C 250-2 | 50 | 58 | 21 | 28 | M16 | 25 | M8 |
| | 155 – 207 | 262 | 17 0000 8150 | GTW-C 250-3 | 50 | 58 | 21 | 28 | M16 | 25 | M8 |

Szczęki pazurowe wewnętrzne
Hard claw jaws for I.D. clamping

 Uzębienie 1/16" x 90°
 Serration 1/16" x 90°

| Typ uchwytu Chuck type | Średnica detalu Clamping range | Przelot Swing diameter | Indeks Id.-No. | Typ Type | B | C | D | E | Śruby Screws | P | R |
|--|-----------------------------------|------------------------------|---------------------|-------------|----|----|----|----|-----------------|----|----|
| NT-D 260 ⁷⁾ | 67 - 144 | 277 | 17 0000 8160 | GTW-C 250-4 | 35 | 55 | 17 | 22 | M12 | 25 | M6 |
| | 92 - 168 | 266 | 17 0000 8170 | GTW-C 250-5 | 40 | 55 | 17 | 22 | M12 | 25 | M6 |
| | 155 - 232 | 274 | 17 0000 8180 | GTW-C 250-6 | 40 | 55 | 17 | 22 | M12 | 25 | M6 |
| NTL-D 260 ⁷⁾ | 69 - 153 | 287 | 17 0000 8160 | GTW-C 250-4 | 35 | 55 | 17 | 22 | M12 | 25 | M6 |
| | 94 - 178 | 276 | 17 0000 8170 | GTW-C 250-5 | 40 | 55 | 17 | 22 | M12 | 25 | M6 |
| | 157 - 242 | 284 | 17 0000 8180 | GTW-C 250-6 | 40 | 55 | 17 | 22 | M12 | 25 | M6 |
| PB-D 250; PBI-D 250 | 87 - 131 | 279 | 17 0000 8130 | GTW-C 250-1 | 50 | 58 | 21 | 28 | M16 | 25 | M8 |
| | 128 - 173 | 279 | 17 0000 8140 | GTW-C 250-2 | 50 | 58 | 21 | 28 | M16 | 25 | M8 |
| | 173 - 218 | 273 | 17 0000 8150 | GTW-C 250-3 | 50 | 58 | 21 | 28 | M16 | 25 | M8 |
| SP 280-92; STP 280 | 106 - 155 | 302 | 17 0000 8130 | GTW-C 250-1 | 50 | 58 | 21 | 28 | M16 | 25 | M8 |
| | 147 - 196 | 302 | 17 0000 8140 | GTW-C 250-2 | 50 | 58 | 21 | 28 | M16 | 25 | M8 |
| | 192 - 242 | 297 | 17 0000 8150 | GTW-C 250-3 | 50 | 58 | 21 | 28 | M16 | 25 | M8 |
| Uchwyty od Ø 315mm / Chucks from Ø 315mm | | | | | | | | | | | |
| AL-D 315 | 78 - 161 | 340 | 17 0000 8190 | GTW-C 315-1 | 50 | 58 | 21 | 28 | M16 | 25 | M8 |
| | 124 - 215 | 340 | 17 0000 8200 | GTW-C 315-2 | 50 | 58 | 21 | 28 | M16 | 25 | M8 |
| | 187 - 289 | 340 | 17 0000 8210 | GTW-C 315-3 | 50 | 58 | 21 | 28 | M16 | 25 | M8 |
| AN-D 315 | 78 - 149 | 328 | 17 0000 8190 | GTW-C 315-1 | 50 | 58 | 21 | 28 | M16 | 25 | M8 |
| | 124 - 203 | 328 | 17 0000 8200 | GTW-C 315-2 | 50 | 58 | 21 | 28 | M16 | 25 | M8 |
| | 186 - 277 | 328 | 17 0000 8210 | GTW-C 315-3 | 50 | 58 | 21 | 28 | M16 | 25 | M8 |
| AP-D 315 | 78 - 148 | 327 | 17 0000 8190 | GTW-C 315-1 | 50 | 58 | 21 | 28 | M16 | 25 | M8 |
| | 124 - 202 | 327 | 17 0000 8200 | GTW-C 315-2 | 50 | 58 | 21 | 28 | M16 | 25 | M8 |
| | 185 - 276 | 327 | 17 0000 8210 | GTW-C 315-3 | 50 | 58 | 21 | 28 | M16 | 25 | M8 |
| APL-D 315 | 78 - 160 | 339 | 17 0000 8190 | GTW-C 315-1 | 50 | 58 | 21 | 28 | M16 | 25 | M8 |
| | 124 - 214 | 339 | 17 0000 8200 | GTW-C 315-2 | 50 | 58 | 21 | 28 | M16 | 25 | M8 |
| | 178 - 288 | 339 | 17 0000 8210 | GTW-C 315-3 | 50 | 58 | 21 | 28 | M16 | 25 | M8 |
| BB-D 315 | 103 - 148 | 327 | 17 0000 8190 | GTW-C 315-1 | 50 | 58 | 21 | 28 | M16 | 25 | M8 |
| | 156 - 202 | 327 | 17 0000 8200 | GTW-C 315-2 | 50 | 58 | 21 | 28 | M16 | 25 | M8 |
| | 231 - 276 | 327 | 17 0000 8210 | GTW-C 315-3 | 50 | 58 | 21 | 28 | M16 | 25 | M8 |
| BH-D 315; BHD-FC 315 | 78 - 149 | 328 | 17 0000 8190 | GTW-C 315-1 | 50 | 58 | 21 | 28 | M16 | 25 | M8 |
| | 126 - 203 | 328 | 17 0000 8200 | GTW-C 315-2 | 50 | 58 | 21 | 28 | M16 | 25 | M8 |
| | 200 - 277 | 328 | 17 0000 8210 | GTW-C 315-3 | 50 | 58 | 21 | 28 | M16 | 25 | M8 |
| BP-D 320 | 78 - 151 | 330 | 17 0000 8190 | GTW-C 315-1 | 50 | 58 | 21 | 28 | M16 | 25 | M8 |
| | 126 - 205 | 330 | 17 0000 8200 | GTW-C 315-2 | 50 | 58 | 21 | 28 | M16 | 25 | M8 |
| | 200 - 279 | 330 | 17 0000 8210 | GTW-C 315-3 | 50 | 58 | 21 | 28 | M16 | 25 | M8 |
| HB-D 315 | 78 - 157 | 336 | 17 0000 8190 | GTW-C 315-1 | 50 | 58 | 21 | 28 | M16 | 25 | M8 |
| | 124 - 211 | 336 | 17 0000 8200 | GTW-C 315-2 | 50 | 58 | 21 | 28 | M16 | 25 | M8 |
| | 190 - 285 | 336 | 17 0000 8210 | GTW-C 315-3 | 50 | 58 | 21 | 28 | M16 | 25 | M8 |
| HFK 315 | 78 - 158 | 337 | 17 0000 8190 | GTW-C 315-1 | 50 | 58 | 21 | 28 | M16 | 25 | M8 |
| | 124 - 212 | 337 | 17 0000 8200 | GTW-C 315-2 | 50 | 58 | 21 | 28 | M16 | 25 | M8 |
| | 192 - 286 | 337 | 17 0000 8210 | GTW-C 315-3 | 50 | 58 | 21 | 28 | M16 | 25 | M8 |
| HFKN-D 315-91 | 82 - 159 | 338 | 17 0000 8190 | GTW-C 315-1 | 50 | 58 | 21 | 28 | M16 | 25 | M8 |
| | 134 - 213 | 338 | 17 0000 8200 | GTW-C 315-2 | 50 | 58 | 21 | 28 | M16 | 25 | M8 |
| | 208 - 287 | 338 | 17 0000 8210 | GTW-C 315-3 | 50 | 58 | 21 | 28 | M16 | 25 | M8 |
| HFKS 315 | 78 - 158 | 337 | 17 0000 8190 | GTW-C 315-1 | 50 | 58 | 21 | 28 | M16 | 25 | M8 |
| | 124 - 212 | 337 | 17 0000 8200 | GTW-C 315-2 | 50 | 58 | 21 | 28 | M16 | 25 | M8 |
| | 192 - 286 | 337 | 17 0000 8210 | GTW-C 315-3 | 50 | 58 | 21 | 28 | M16 | 25 | M8 |

Szczęki pazurowe wewnętrzne
Hard claw jaws for I.D. clamping

 Uzębienie 1/16" x 90°
 Serration 1/16" x 90°

| Typ uchwytu Chuck type | Średnica detalu Clamping range | Przelot Swing diameter | Indeks Id.-No. | Typ Type | B | C | D | E | Śruby Screws | P | R |
|--|-----------------------------------|------------------------------|---------------------|-------------|----|----|----|----|-----------------|----|----|
| KDV 315; KDVG 315 | 78 - 152 | 331 | 17 0000 8190 | GTW-C 315-1 | 50 | 58 | 21 | 28 | M16 | 25 | M8 |
| | 124 - 206 | 331 | 17 0000 8200 | GTW-C 315-2 | 50 | 58 | 21 | 28 | M16 | 25 | M8 |
| | 170 - 280 | 331 | 17 0000 8210 | GTW-C 315-3 | 50 | 58 | 21 | 28 | M16 | 25 | M8 |
| KFMF 315 | 78 - 158 | 337 | 17 0000 8190 | GTW-C 315-1 | 50 | 58 | 21 | 28 | M16 | 25 | M8 |
| | 124 - 212 | 337 | 17 0000 8200 | GTW-C 315-2 | 50 | 58 | 21 | 28 | M16 | 25 | M8 |
| | 194 - 286 | 337 | 17 0000 8210 | GTW-C 315-3 | 50 | 58 | 21 | 28 | M16 | 25 | M8 |
| KJV 315 | 78 - 154 | 333 | 17 0000 8190 | GTW-C 315-1 | 50 | 58 | 21 | 28 | M16 | 25 | M8 |
| | 124 - 208 | 333 | 17 0000 8200 | GTW-C 315-2 | 50 | 58 | 21 | 28 | M16 | 25 | M8 |
| | 178 - 282 | 333 | 17 0000 8210 | GTW-C 315-3 | 50 | 58 | 21 | 28 | M16 | 25 | M8 |
| NT-D 315 | 78 - 148 | 327 | 17 0000 8190 | GTW-C 315-1 | 50 | 58 | 21 | 28 | M16 | 25 | M8 |
| | 124 - 202 | 327 | 17 0000 8200 | GTW-C 315-2 | 50 | 58 | 21 | 28 | M16 | 25 | M8 |
| | 185 - 276 | 327 | 17 0000 8210 | GTW-C 315-3 | 50 | 58 | 21 | 28 | M16 | 25 | M8 |
| NTL-D 315 | 78 - 160 | 340 | 17 0000 8190 | GTW-C 315-1 | 50 | 58 | 21 | 28 | M16 | 25 | M8 |
| | 124 - 214 | 340 | 17 0000 8200 | GTW-C 315-2 | 50 | 58 | 21 | 28 | M16 | 25 | M8 |
| | 180 - 288 | 340 | 17 0000 8210 | GTW-C 315-3 | 50 | 58 | 21 | 28 | M16 | 25 | M8 |
| PB-D 315; PBI-D 315 | 78 - 157 | 336 | 17 0000 8190 | GTW-C 315-1 | 50 | 58 | 21 | 28 | M16 | 25 | M8 |
| | 124 - 211 | 336 | 17 0000 8200 | GTW-C 315-2 | 50 | 58 | 21 | 28 | M16 | 25 | M8 |
| | 194 - 285 | 336 | 17 0000 8210 | GTW-C 315-3 | 50 | 58 | 21 | 28 | M16 | 25 | M8 |
| SP 350-115 | 99 - 188 | 368 | 17 0000 8190 | GTW-C 315-1 | 50 | 58 | 21 | 28 | M16 | 25 | M8 |
| | 152 - 242 | 368 | 17 0000 8200 | GTW-C 315-2 | 50 | 58 | 21 | 28 | M16 | 25 | M8 |
| | 226 - 317 | 368 | 17 0000 8210 | GTW-C 315-3 | 50 | 58 | 21 | 28 | M16 | 25 | M8 |
| SP-L 350-90 | 114 - 242 | 422 | 17 0000 8190 | GTW-C 315-1 | 50 | 58 | 21 | 28 | M16 | 25 | M8 |
| | 167 - 296 | 422 | 17 0000 8200 | GTW-C 315-2 | 50 | 58 | 21 | 28 | M16 | 25 | M8 |
| | 241 - 371 | 422 | 17 0000 8210 | GTW-C 315-3 | 50 | 58 | 21 | 28 | M16 | 25 | M8 |
| Uchwyty od Ø 400mm / Chucks from Ø 400mm | | | | | | | | | | | |
| KDV 400; KDVG 400 | 78 - 235 | 415 | 17 0000 8190 | GTW-C 315-1 | 50 | 58 | 21 | 28 | M16 | 25 | M8 |
| | 124 - 289 | 415 | 17 0000 8200 | GTW-C 315-2 | 50 | 58 | 21 | 28 | M16 | 25 | M8 |
| | 170 - 364 | 415 | 17 0000 8210 | GTW-C 315-3 | 50 | 58 | 21 | 28 | M16 | 25 | M8 |

⁷⁾ Proszę sprawdzić wymiary przyłączeniowe

⁷⁾ Please check the connecting dimensions

Szczęki pazurowe wewnętrzne Hard claw jaws for I.D. clamping

Uzębienie 3/32" x 90°
Serration 3/32" x 90°

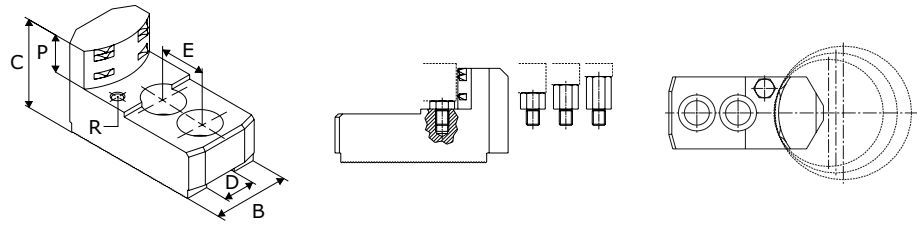

| Typ uchwytu Chuck type | Średnica detalu Clamping range | Przelot Swing diameter | Indeks Id.-No. | Typ Type | B | C | D | E | Śruby Screws | P | R |
|--|-----------------------------------|---------------------------|---------------------|-------------|----|----|------|----|-----------------|----|----|
| Uchwyty od Ø 400mm / Chucks from Ø 400mm | | | | | | | | | | | |
| AL-D 400 | 102 - 204 | 434 | 17 0000 8350 | GTW-C 400-1 | 60 | 78 | 25,5 | 35 | M20 | 33 | M8 |
| | 182 - 283 | 441 | 17 0000 8370 | GTW-C 400-3 | 60 | 78 | 25,5 | 35 | M20 | 33 | M8 |
| | 261 - 364 | 441 | 17 0000 8380 | GTW-C 400-4 | 60 | 78 | 25,5 | 35 | M20 | 33 | M8 |
| | 324 - 427 | 472 | 17 0000 8390 | GTW-C 400-5 | 60 | 78 | 25,5 | 35 | M20 | 33 | M8 |
| AN-D 400 | 102 - 192 | 422 | 17 0000 8350 | GTW-C 400-1 | 60 | 78 | 25,5 | 35 | M20 | 33 | M8 |
| | 182 - 271 | 429 | 17 0000 8370 | GTW-C 400-3 | 60 | 78 | 25,5 | 35 | M20 | 33 | M8 |
| | 261 - 352 | 429 | 17 0000 8380 | GTW-C 400-4 | 60 | 78 | 25,5 | 35 | M20 | 33 | M8 |
| | 324 - 415 | 460 | 17 0000 8390 | GTW-C 400-5 | 60 | 78 | 25,5 | 35 | M20 | 33 | M8 |
| AP-D 400 ⁷⁾ | 98 - 180 | 410 | 17 0000 8350 | GTW-C 400-1 | 60 | 78 | 25,5 | 35 | M20 | 33 | M8 |
| | 165 - 259 | 417 | 17 0000 8370 | GTW-C 400-3 | 60 | 78 | 25,5 | 35 | M20 | 33 | M8 |
| | 243 - 340 | 417 | 17 0000 8380 | GTW-C 400-4 | 60 | 78 | 25,5 | 35 | M20 | 33 | M8 |
| | 306 - 403 | 448 | 17 0000 8390 | GTW-C 400-5 | 60 | 78 | 25,5 | 35 | M20 | 33 | M8 |
| APL-D 400 ⁷⁾ | 98 - 194 | 424 | 17 0000 8350 | GTW-C 400-1 | 60 | 78 | 25,5 | 35 | M20 | 33 | M8 |
| | 158 - 273 | 431 | 17 0000 8370 | GTW-C 400-3 | 60 | 78 | 25,5 | 35 | M20 | 33 | M8 |
| | 237 - 354 | 431 | 17 0000 8380 | GTW-C 400-4 | 60 | 78 | 25,5 | 35 | M20 | 33 | M8 |
| | 299 - 417 | 462 | 17 0000 8390 | GTW-C 400-5 | 60 | 78 | 25,5 | 35 | M20 | 33 | M8 |
| BB-N 400-140 | 131 - 234 | 464 | 17 0000 8350 | GTW-C 400-1 | 60 | 78 | 25,5 | 35 | M20 | 33 | M8 |
| | 211 - 313 | 471 | 17 0000 8370 | GTW-C 400-3 | 60 | 78 | 25,5 | 35 | M20 | 33 | M8 |
| | 290 - 394 | 471 | 17 0000 8380 | GTW-C 400-4 | 60 | 78 | 25,5 | 35 | M20 | 33 | M8 |
| | 353 - 457 | 502 | 17 0000 8390 | GTW-C 400-5 | 60 | 78 | 25,5 | 35 | M20 | 33 | M8 |
| BB-N 470-191 | 186 - 288 | 529 | 17 0000 8360 | GTW-C 400-2 | 60 | 78 | 25,5 | 35 | M20 | 33 | M8 |
| | 267 - 371 | 529 | 17 0000 8370 | GTW-C 400-3 | 60 | 78 | 25,5 | 35 | M20 | 33 | M8 |
| | 347 - 451 | 529 | 17 0000 8380 | GTW-C 400-4 | 60 | 78 | 25,5 | 35 | M20 | 33 | M8 |
| | 411 - 515 | 560 | 17 0000 8390 | GTW-C 400-5 | 60 | 78 | 25,5 | 35 | M20 | 33 | M8 |
| BH-D 400 | 102 - 182 | 412 | 17 0000 8350 | GTW-C 400-1 | 60 | 78 | 25,5 | 35 | M20 | 33 | M8 |
| | 181 - 261 | 419 | 17 0000 8370 | GTW-C 400-3 | 60 | 78 | 25,5 | 35 | M20 | 33 | M8 |
| | 260 - 342 | 419 | 17 0000 8380 | GTW-C 400-4 | 60 | 78 | 25,5 | 35 | M20 | 33 | M8 |
| | 323 - 405 | 450 | 17 0000 8390 | GTW-C 400-5 | 60 | 78 | 25,5 | 35 | M20 | 33 | M8 |
| BH-D 450 | 102 - 242 | 472 | 17 0000 8350 | GTW-C 400-1 | 60 | 78 | 25,5 | 35 | M20 | 33 | M8 |
| | 181 - 321 | 479 | 17 0000 8370 | GTW-C 400-3 | 60 | 78 | 25,5 | 35 | M20 | 33 | M8 |
| | 260 - 402 | 479 | 17 0000 8380 | GTW-C 400-4 | 60 | 78 | 25,5 | 35 | M20 | 33 | M8 |
| | 323 - 465 | 510 | 17 0000 8390 | GTW-C 400-5 | 60 | 78 | 25,5 | 35 | M20 | 33 | M8 |
| BHD-FC 400 | 102 - 182 | 412 | 17 0000 8350 | GTW-C 400-1 | 60 | 78 | 25,5 | 35 | M20 | 33 | M8 |
| | 181 - 261 | 419 | 17 0000 8370 | GTW-C 400-3 | 60 | 78 | 25,5 | 35 | M20 | 33 | M8 |
| | 260 - 342 | 419 | 17 0000 8380 | GTW-C 400-4 | 60 | 78 | 25,5 | 35 | M20 | 33 | M8 |
| | 323 - 405 | 450 | 17 0000 8390 | GTW-C 400-5 | 60 | 78 | 25,5 | 35 | M20 | 33 | M8 |
| HFK 400 | 101 - 202 | 432 | 17 0000 8350 | GTW-C 400-1 | 60 | 78 | 25,5 | 35 | M20 | 33 | M8 |
| | 180 - 281 | 439 | 17 0000 8370 | GTW-C 400-3 | 60 | 78 | 25,5 | 35 | M20 | 33 | M8 |
| | 259 - 362 | 439 | 17 0000 8380 | GTW-C 400-4 | 60 | 78 | 25,5 | 35 | M20 | 33 | M8 |
| | 322 - 425 | 470 | 17 0000 8390 | GTW-C 400-5 | 60 | 78 | 25,5 | 35 | M20 | 33 | M8 |

Szczęki pazurowe wewnętrzne
Hard claw jaws for I.D. clamping

 Uzębienie 3/32" x 90°
 Serration 3/32" x 90°

| Typ uchwytu Chuck type | Średnica detalu Clamping range | Przelot Swing diameter | Indeks Id.-No. | Typ Type | B | C | D | E | Śruby Screws | P | R |
|--|-----------------------------------|------------------------------|---------------------|-------------|----|----|------|----|-----------------|----|----|
| HFKN-D 400-128 | 98 – 201 | 431 | 17 0000 8350 | GTW-C 400-1 | 60 | 78 | 25,5 | 35 | M20 | 33 | M8 |
| | 176 – 280 | 438 | 17 0000 8370 | GTW-C 400-3 | 60 | 78 | 25,5 | 35 | M20 | 33 | M8 |
| | 255 – 361 | 438 | 17 0000 8380 | GTW-C 400-4 | 60 | 78 | 25,5 | 35 | M20 | 33 | M8 |
| | 318 – 424 | 469 | 17 0000 8390 | GTW-C 400-5 | 60 | 78 | 25,5 | 35 | M20 | 33 | M8 |
| HFKS 400 | 101 – 202 | 432 | 17 0000 8350 | GTW-C 400-1 | 60 | 78 | 25,5 | 35 | M20 | 33 | M8 |
| | 180 – 281 | 439 | 17 0000 8370 | GTW-C 400-3 | 60 | 78 | 25,5 | 35 | M20 | 33 | M8 |
| | 259 – 362 | 439 | 17 0000 8380 | GTW-C 400-4 | 60 | 78 | 25,5 | 35 | M20 | 33 | M8 |
| | 322 – 425 | 470 | 17 0000 8390 | GTW-C 400-5 | 60 | 78 | 25,5 | 35 | M20 | 33 | M8 |
| KFV 400 | 98 – 193 | 423 | 17 0000 8350 | GTW-C 400-1 | 60 | 78 | 25,5 | 35 | M20 | 33 | M8 |
| | 158 – 272 | 430 | 17 0000 8370 | GTW-C 400-3 | 60 | 78 | 25,5 | 35 | M20 | 33 | M8 |
| | 236 – 353 | 430 | 17 0000 8380 | GTW-C 400-4 | 60 | 78 | 25,5 | 35 | M20 | 33 | M8 |
| | 299 – 416 | 461 | 17 0000 8390 | GTW-C 400-5 | 60 | 78 | 25,5 | 35 | M20 | 33 | M8 |
| NT-D 400 ⁷⁾ | 98 – 180 | 410 | 17 0000 8350 | GTW-C 400-1 | 60 | 78 | 25,5 | 35 | M20 | 33 | M8 |
| | 165 – 259 | 417 | 17 0000 8370 | GTW-C 400-3 | 60 | 78 | 25,5 | 35 | M20 | 33 | M8 |
| | 243 – 340 | 417 | 17 0000 8380 | GTW-C 400-4 | 60 | 78 | 25,5 | 35 | M20 | 33 | M8 |
| | 306 – 403 | 448 | 17 0000 8390 | GTW-C 400-5 | 60 | 78 | 25,5 | 35 | M20 | 33 | M8 |
| NTL-D 400 ⁷⁾ | 98 – 194 | 424 | 17 0000 8350 | GTW-C 400-1 | 60 | 78 | 25,5 | 35 | M20 | 33 | M8 |
| | 161 – 273 | 431 | 17 0000 8370 | GTW-C 400-3 | 60 | 78 | 25,5 | 35 | M20 | 33 | M8 |
| | 239 – 354 | 431 | 17 0000 8380 | GTW-C 400-4 | 60 | 78 | 25,5 | 35 | M20 | 33 | M8 |
| | 302 – 417 | 462 | 17 0000 8390 | GTW-C 400-5 | 60 | 78 | 25,5 | 35 | M20 | 33 | M8 |
| Uchwyty od Ø 500mm / Chucks from Ø 500mm | | | | | | | | | | | |
| APL-D 500 ⁷⁾ | 122 – 300 | 541 | 17 0000 8360 | GTW-C 400-2 | 60 | 78 | 25,5 | 35 | M20 | 33 | M8 |
| | 181 – 383 | 541 | 17 0000 8370 | GTW-C 400-3 | 60 | 78 | 25,5 | 35 | M20 | 33 | M8 |
| | 260 – 463 | 541 | 17 0000 8380 | GTW-C 400-4 | 60 | 78 | 25,5 | 35 | M20 | 33 | M8 |
| | 323 – 527 | 572 | 17 0000 8390 | GTW-C 400-5 | 60 | 78 | 25,5 | 35 | M20 | 33 | M8 |
| BB-N 500-205 | 211 – 350 | 591 | 17 0000 8360 | GTW-C 400-2 | 60 | 78 | 25,5 | 35 | M20 | 33 | M8 |
| | 292 – 432 | 591 | 17 0000 8370 | GTW-C 400-3 | 60 | 78 | 25,5 | 35 | M20 | 33 | M8 |
| | 372 – 513 | 591 | 17 0000 8380 | GTW-C 400-4 | 60 | 78 | 25,5 | 35 | M20 | 33 | M8 |
| | 436 – 577 | 622 | 17 0000 8390 | GTW-C 400-5 | 60 | 78 | 25,5 | 35 | M20 | 33 | M8 |
| BB-N 500-230 | 230 – 370 | 611 | 17 0000 8360 | GTW-C 400-2 | 60 | 78 | 25,5 | 35 | M20 | 33 | M8 |
| | 311 – 452 | 611 | 17 0000 8370 | GTW-C 400-3 | 60 | 78 | 25,5 | 35 | M20 | 33 | M8 |
| | 392 – 533 | 611 | 17 0000 8380 | GTW-C 400-4 | 60 | 78 | 25,5 | 35 | M20 | 33 | M8 |
| | 455 – 597 | 642 | 17 0000 8390 | GTW-C 400-5 | 60 | 78 | 25,5 | 35 | M20 | 33 | M8 |
| BH-D 500 | 161 – 303 | 544 | 17 0000 8360 | GTW-C 400-2 | 60 | 78 | 25,5 | 35 | M20 | 33 | M8 |
| | 242 – 386 | 544 | 17 0000 8370 | GTW-C 400-3 | 60 | 78 | 25,5 | 35 | M20 | 33 | M8 |
| | 322 – 466 | 544 | 17 0000 8380 | GTW-C 400-4 | 60 | 78 | 25,5 | 35 | M20 | 33 | M8 |
| | 385 – 530 | 575 | 17 0000 8390 | GTW-C 400-5 | 60 | 78 | 25,5 | 35 | M20 | 33 | M8 |
| BHD-FC 500 | 136 – 298 | 539 | 17 0000 8360 | GTW-C 400-2 | 60 | 78 | 25,5 | 35 | M20 | 33 | M8 |
| | 216 – 381 | 539 | 17 0000 8370 | GTW-C 400-3 | 60 | 78 | 25,5 | 35 | M20 | 33 | M8 |
| | 296 – 461 | 539 | 17 0000 8380 | GTW-C 400-4 | 60 | 78 | 25,5 | 35 | M20 | 33 | M8 |
| | 359 – 525 | 570 | 17 0000 8390 | GTW-C 400-5 | 60 | 78 | 25,5 | 35 | M20 | 33 | M8 |
| HFK 500 | 141 – 293 | 534 | 17 0000 8360 | GTW-C 400-2 | 60 | 78 | 25,5 | 35 | M20 | 33 | M8 |
| | 221 – 376 | 534 | 17 0000 8370 | GTW-C 400-3 | 60 | 78 | 25,5 | 35 | M20 | 33 | M8 |
| | 301 – 456 | 534 | 17 0000 8380 | GTW-C 400-4 | 60 | 78 | 25,5 | 35 | M20 | 33 | M8 |
| | 364 – 520 | 565 | 17 0000 8390 | GTW-C 400-5 | 60 | 78 | 25,5 | 35 | M20 | 33 | M8 |

Szczęki pazurowe wewnętrzne
Hard claw jaws for I.D. clamping

 Uzębienie 3/32" x 90°
 Serration 3/32" x 90°

| Typ uchwyty Chuck type | Średnica detalu Clamping range | Przelot Swing diameter | Indeks Id.-No. | Typ Type | B | C | D | E | Śruby Screws | P | R |
|--|-----------------------------------|------------------------------|---------------------|-------------|----|----|------|----|-----------------|----|----|
| HFKN-D 500-155 | 122 - 297 | 538 | 17 0000 8360 | GTW-C 400-2 | 60 | 78 | 25,5 | 35 | M20 | 33 | M8 |
| | 202 - 380 | 538 | 17 0000 8370 | GTW-C 400-3 | 60 | 78 | 25,5 | 35 | M20 | 33 | M8 |
| | 281 - 460 | 538 | 17 0000 8380 | GTW-C 400-4 | 60 | 78 | 25,5 | 35 | M20 | 33 | M8 |
| | 344 - 524 | 569 | 17 0000 8390 | GTW-C 400-5 | 60 | 78 | 25,5 | 35 | M20 | 33 | M8 |
| HFKS 500 | 141 - 293 | 534 | 17 0000 8360 | GTW-C 400-2 | 60 | 78 | 25,5 | 35 | M20 | 33 | M8 |
| | 221 - 376 | 534 | 17 0000 8370 | GTW-C 400-3 | 60 | 78 | 25,5 | 35 | M20 | 33 | M8 |
| | 301 - 456 | 534 | 17 0000 8380 | GTW-C 400-4 | 60 | 78 | 25,5 | 35 | M20 | 33 | M8 |
| | 364 - 520 | 565 | 17 0000 8390 | GTW-C 400-5 | 60 | 78 | 25,5 | 35 | M20 | 33 | M8 |
| IL-D 500 | 136 - 328 | 569 | 17 0000 8360 | GTW-C 400-2 | 60 | 78 | 25,5 | 35 | M20 | 33 | M8 |
| | 216 - 410 | 569 | 17 0000 8370 | GTW-C 400-3 | 60 | 78 | 25,5 | 35 | M20 | 33 | M8 |
| | 296 - 491 | 569 | 17 0000 8380 | GTW-C 400-4 | 60 | 78 | 25,5 | 35 | M20 | 33 | M8 |
| | 359 - 555 | 600 | 17 0000 8390 | GTW-C 400-5 | 60 | 78 | 25,5 | 35 | M20 | 33 | M8 |
| IN-D 500 | 141 - 324 | 565 | 17 0000 8360 | GTW-C 400-2 | 60 | 78 | 25,5 | 35 | M20 | 33 | M8 |
| | 221 - 406 | 565 | 17 0000 8370 | GTW-C 400-3 | 60 | 78 | 25,5 | 35 | M20 | 33 | M8 |
| | 301 - 487 | 565 | 17 0000 8380 | GTW-C 400-4 | 60 | 78 | 25,5 | 35 | M20 | 33 | M8 |
| | 364 - 551 | 596 | 17 0000 8390 | GTW-C 400-5 | 60 | 78 | 25,5 | 35 | M20 | 33 | M8 |
| KDV 500; KDVG 500 | 122 - 285 | 526 | 17 0000 8360 | GTW-C 400-2 | 60 | 78 | 25,5 | 35 | M20 | 33 | M8 |
| | 149 - 368 | 526 | 17 0000 8370 | GTW-C 400-3 | 60 | 78 | 25,5 | 35 | M20 | 33 | M8 |
| | 213 - 448 | 526 | 17 0000 8380 | GTW-C 400-4 | 60 | 78 | 25,5 | 35 | M20 | 33 | M8 |
| | 275 - 512 | 557 | 17 0000 8390 | GTW-C 400-5 | 60 | 78 | 25,5 | 35 | M20 | 33 | M8 |
| KJV 500 | 122 - 289 | 530 | 17 0000 8360 | GTW-C 400-2 | 60 | 78 | 25,5 | 35 | M20 | 33 | M8 |
| | 158 - 372 | 530 | 17 0000 8370 | GTW-C 400-3 | 60 | 78 | 25,5 | 35 | M20 | 33 | M8 |
| | 236 - 452 | 530 | 17 0000 8380 | GTW-C 400-4 | 60 | 78 | 25,5 | 35 | M20 | 33 | M8 |
| | 299 - 516 | 561 | 17 0000 8390 | GTW-C 400-5 | 60 | 78 | 25,5 | 35 | M20 | 33 | M8 |
| Uchwyty od Ø 600mm / Chucks from Ø 600mm | | | | | | | | | | | |
| APL-D 630 ⁷⁾ | 122 - 429 | 671 | 17 0000 8360 | GTW-C 400-2 | 60 | 78 | 25,5 | 35 | M20 | 33 | M8 |
| | 181 - 512 | 671 | 17 0000 8370 | GTW-C 400-3 | 60 | 78 | 25,5 | 35 | M20 | 33 | M8 |
| | 260 - 593 | 671 | 17 0000 8380 | GTW-C 400-4 | 60 | 78 | 25,5 | 35 | M20 | 33 | M8 |
| | 323 - 656 | 702 | 17 0000 8390 | GTW-C 400-5 | 60 | 78 | 25,5 | 35 | M20 | 33 | M8 |
| BB-N 600-275 | 273 - 397 | 638 | 17 0000 8360 | GTW-C 400-2 | 60 | 78 | 25,5 | 35 | M20 | 33 | M8 |
| | 354 - 479 | 638 | 17 0000 8370 | GTW-C 400-3 | 60 | 78 | 25,5 | 35 | M20 | 33 | M8 |
| | 435 - 560 | 638 | 17 0000 8380 | GTW-C 400-4 | 60 | 78 | 25,5 | 35 | M20 | 33 | M8 |
| | 498 - 624 | 669 | 17 0000 8390 | GTW-C 400-5 | 60 | 78 | 25,5 | 35 | M20 | 33 | M8 |
| BH-D 630 | 255 - 415 | 657 | 17 0000 8360 | GTW-C 400-2 | 60 | 78 | 25,5 | 35 | M20 | 33 | M8 |
| | 336 - 498 | 657 | 17 0000 8370 | GTW-C 400-3 | 60 | 78 | 25,5 | 35 | M20 | 33 | M8 |
| | 417 - 579 | 657 | 17 0000 8380 | GTW-C 400-4 | 60 | 78 | 25,5 | 35 | M20 | 33 | M8 |
| | 480 - 642 | 688 | 17 0000 8390 | GTW-C 400-5 | 60 | 78 | 25,5 | 35 | M20 | 33 | M8 |
| BHD-FC 630 | 178 - 417 | 659 | 17 0000 8360 | GTW-C 400-2 | 60 | 78 | 25,5 | 35 | M20 | 33 | M8 |
| | 259 - 500 | 659 | 17 0000 8370 | GTW-C 400-3 | 60 | 78 | 25,5 | 35 | M20 | 33 | M8 |
| | 340 - 581 | 659 | 17 0000 8380 | GTW-C 400-4 | 60 | 78 | 25,5 | 35 | M20 | 33 | M8 |
| | 403 - 644 | 690 | 17 0000 8390 | GTW-C 400-5 | 60 | 78 | 25,5 | 35 | M20 | 33 | M8 |
| IL-D 630 | 134 - 439 | 681 | 17 0000 8360 | GTW-C 400-2 | 60 | 78 | 25,5 | 35 | M20 | 33 | M8 |
| | 215 - 522 | 681 | 17 0000 8370 | GTW-C 400-3 | 60 | 78 | 25,5 | 35 | M20 | 33 | M8 |
| | 294 - 603 | 681 | 17 0000 8380 | GTW-C 400-4 | 60 | 78 | 25,5 | 35 | M20 | 33 | M8 |
| | 357 - 666 | 712 | 17 0000 8390 | GTW-C 400-5 | 60 | 78 | 25,5 | 35 | M20 | 33 | M8 |

Szczęki pazurowe wewnętrzne
Hard claw jaws for I.D. clamping

 Uzębienie 3/32" x 90°
 Serration 3/32" x 90°

| Typ uchwytu Chuck type | Średnica detalu Clamping range | Przelot Swing diameter | Indeks Id.-No. | Typ Type | B | C | D | E | Śruby Screws | P | R |
|--|-----------------------------------|------------------------------|---------------------|-------------|----|----|------|----|-----------------|----|----|
| IN-D 630 | 138 – 433 | 675 | 17 0000 8360 | GTW-C 400-2 | 60 | 78 | 25,5 | 35 | M20 | 33 | M8 |
| | 218 – 516 | 675 | 17 0000 8370 | GTW-C 400-3 | 60 | 78 | 25,5 | 35 | M20 | 33 | M8 |
| | 298 – 597 | 675 | 17 0000 8380 | GTW-C 400-4 | 60 | 78 | 25,5 | 35 | M20 | 33 | M8 |
| | 361 – 660 | 706 | 17 0000 8390 | GTW-C 400-5 | 60 | 78 | 25,5 | 35 | M20 | 33 | M8 |
| Uchwyty od Ø 800mm / Chucks from Ø 800mm | | | | | | | | | | | |
| APL-D 800 ⁷⁾ | 122 – 599 | 841 | 17 0000 8360 | GTW-C 400-2 | 60 | 78 | 25,5 | 35 | M20 | 33 | M8 |
| | 181 – 682 | 841 | 17 0000 8370 | GTW-C 400-3 | 60 | 78 | 25,5 | 35 | M20 | 33 | M8 |
| | 260 – 763 | 841 | 17 0000 8380 | GTW-C 400-4 | 60 | 78 | 25,5 | 35 | M20 | 33 | M8 |
| | 323 – 826 | 872 | 17 0000 8390 | GTW-C 400-5 | 60 | 78 | 25,5 | 35 | M20 | 33 | M8 |
| BH-D 800 | 255 – 585 | 827 | 17 0000 8360 | GTW-C 400-2 | 60 | 78 | 25,5 | 35 | M20 | 33 | M8 |
| | 336 – 668 | 827 | 17 0000 8370 | GTW-C 400-3 | 60 | 78 | 25,5 | 35 | M20 | 33 | M8 |
| | 417 – 749 | 827 | 17 0000 8380 | GTW-C 400-4 | 60 | 78 | 25,5 | 35 | M20 | 33 | M8 |
| | 480 – 812 | 858 | 17 0000 8390 | GTW-C 400-5 | 60 | 78 | 25,5 | 35 | M20 | 33 | M8 |
| IL-D 800 | 134 – 613 | 855 | 17 0000 8360 | GTW-C 400-2 | 60 | 78 | 25,5 | 35 | M20 | 33 | M8 |
| | 215 – 696 | 855 | 17 0000 8370 | GTW-C 400-3 | 60 | 78 | 25,5 | 35 | M20 | 33 | M8 |
| | 294 – 777 | 855 | 17 0000 8380 | GTW-C 400-4 | 60 | 78 | 25,5 | 35 | M20 | 33 | M8 |
| | 357 – 840 | 886 | 17 0000 8390 | GTW-C 400-5 | 60 | 78 | 25,5 | 35 | M20 | 33 | M8 |
| IN-D 800 | 138 – 607 | 849 | 17 0000 8360 | GTW-C 400-2 | 60 | 78 | 25,5 | 35 | M20 | 33 | M8 |
| | 218 – 690 | 849 | 17 0000 8370 | GTW-C 400-3 | 60 | 78 | 25,5 | 35 | M20 | 33 | M8 |
| | 298 – 771 | 849 | 17 0000 8380 | GTW-C 400-4 | 60 | 78 | 25,5 | 35 | M20 | 33 | M8 |
| | 361 – 834 | 880 | 17 0000 8390 | GTW-C 400-5 | 60 | 78 | 25,5 | 35 | M20 | 33 | M8 |

⁷⁾ Proszę sprawdzić wymiary przyłączeniowe

⁷⁾ Please check the connecting dimensions

Szczęki pazurowe wewnętrzne Hard claw jaws for I.D. clamping

Uzębienie 1,5mm x 60°
Serration 1,5mm x 60°

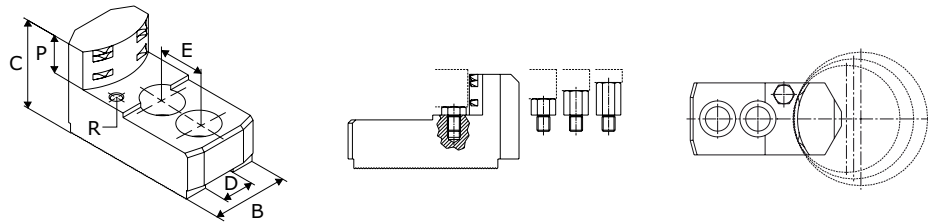

| Typ uchwytu Chuck type | Średnica detalu Clamping range | Przelot Swing diameter | Indeks Id.-No. | Typ Type | B | C | D | E | Śruby Screws | P | R |
|--|-----------------------------------|---------------------------|---------------------|-------------|----|----|----|----|-----------------|----|----|
| Uchwyty od Ø 210mm / Chucks from Ø 210mm | | | | | | | | | | | |
| AL-M 210 | 57 - 94 | 228 | 17 0000 8400 | GTW-M 210-1 | 35 | 53 | 14 | 25 | M12 | 20 | M6 |
| | 80 - 124 | 229 | 17 0000 8410 | GTW-M 210-2 | 40 | 53 | 14 | 25 | M12 | 20 | M6 |
| | 111 - 154 | 229 | 17 0000 8420 | GTW-M 210-3 | 40 | 53 | 14 | 25 | M12 | 20 | M6 |
| | 140 - 184 | 238 | 17 0000 8430 | GTW-M 210-4 | 40 | 53 | 14 | 25 | M12 | 20 | M6 |
| AN-M 210 | 57 - 86 | 220 | 17 0000 8400 | GTW-M 210-1 | 35 | 53 | 14 | 25 | M12 | 20 | M6 |
| | 81 - 116 | 221 | 17 0000 8410 | GTW-M 210-2 | 40 | 53 | 14 | 25 | M12 | 20 | M6 |
| | 111 - 147 | 221 | 17 0000 8420 | GTW-M 210-3 | 40 | 53 | 14 | 25 | M12 | 20 | M6 |
| | 140 - 176 | 230 | 17 0000 8430 | GTW-M 210-4 | 40 | 53 | 14 | 25 | M12 | 20 | M6 |
| AP-M 215 | 57 - 92 | 226 | 17 0000 8400 | GTW-M 210-1 | 35 | 53 | 14 | 25 | M12 | 20 | M6 |
| | 80 - 122 | 227 | 17 0000 8410 | GTW-M 210-2 | 40 | 53 | 14 | 25 | M12 | 20 | M6 |
| | 111 - 152 | 227 | 17 0000 8420 | GTW-M 210-3 | 40 | 53 | 14 | 25 | M12 | 20 | M6 |
| | 140 - 182 | 236 | 17 0000 8430 | GTW-M 210-4 | 40 | 53 | 14 | 25 | M12 | 20 | M6 |
| APL-M 215 | 57 - 101 | 235 | 17 0000 8400 | GTW-M 210-1 | 35 | 53 | 14 | 25 | M12 | 20 | M6 |
| | 81 - 131 | 235 | 17 0000 8410 | GTW-M 210-2 | 40 | 53 | 14 | 25 | M12 | 20 | M6 |
| | 112 - 161 | 235 | 17 0000 8420 | GTW-M 210-3 | 40 | 53 | 14 | 25 | M12 | 20 | M6 |
| | 141 - 191 | 245 | 17 0000 8430 | GTW-M 210-4 | 40 | 53 | 14 | 25 | M12 | 20 | M6 |
| BB-M 210 | 57 - 88 | 222 | 17 0000 8400 | GTW-M 210-1 | 35 | 53 | 14 | 25 | M12 | 20 | M6 |
| | 85 - 118 | 223 | 17 0000 8410 | GTW-M 210-2 | 40 | 53 | 14 | 25 | M12 | 20 | M6 |
| | 116 - 149 | 223 | 17 0000 8420 | GTW-M 210-3 | 40 | 53 | 14 | 25 | M12 | 20 | M6 |
| | 145 - 178 | 232 | 17 0000 8430 | GTW-M 210-4 | 40 | 53 | 14 | 25 | M12 | 20 | M6 |
| BH-M 210; BHM-FC 210 | 57 - 87 | 221 | 17 0000 8400 | GTW-M 210-1 | 35 | 53 | 14 | 25 | M12 | 20 | M6 |
| | 71 - 117 | 222 | 17 0000 8410 | GTW-M 210-2 | 40 | 53 | 14 | 25 | M12 | 20 | M6 |
| | 101 - 148 | 222 | 17 0000 8420 | GTW-M 210-3 | 40 | 53 | 14 | 25 | M12 | 20 | M6 |
| | 131 - 177 | 231 | 17 0000 8430 | GTW-M 210-4 | 40 | 53 | 14 | 25 | M12 | 20 | M6 |
| BP-M 220 | 57 - 94 | 228 | 17 0000 8400 | GTW-M 210-1 | 35 | 53 | 14 | 25 | M12 | 20 | M6 |
| | 71 - 124 | 229 | 17 0000 8410 | GTW-M 210-2 | 40 | 53 | 14 | 25 | M12 | 20 | M6 |
| | 102 - 154 | 229 | 17 0000 8420 | GTW-M 210-3 | 40 | 53 | 14 | 25 | M12 | 20 | M6 |
| | 131 - 184 | 238 | 17 0000 8430 | GTW-M 210-4 | 40 | 53 | 14 | 25 | M12 | 20 | M6 |
| HFKN-M 210-52 | 57 - 96 | 230 | 17 0000 8400 | GTW-M 210-1 | 35 | 53 | 14 | 25 | M12 | 20 | M6 |
| | 72 - 126 | 230 | 17 0000 8410 | GTW-M 210-2 | 40 | 53 | 14 | 25 | M12 | 20 | M6 |
| | 102 - 156 | 230 | 17 0000 8420 | GTW-M 210-3 | 40 | 53 | 14 | 25 | M12 | 20 | M6 |
| | 131 - 186 | 240 | 17 0000 8430 | GTW-M 210-4 | 40 | 53 | 14 | 25 | M12 | 20 | M6 |
| NT-M 215 | 57 - 92 | 226 | 17 0000 8400 | GTW-M 210-1 | 35 | 53 | 14 | 25 | M12 | 20 | M6 |
| | 80 - 122 | 227 | 17 0000 8410 | GTW-M 210-2 | 40 | 53 | 14 | 25 | M12 | 20 | M6 |
| | 111 - 152 | 227 | 17 0000 8420 | GTW-M 210-3 | 40 | 53 | 14 | 25 | M12 | 20 | M6 |
| | 140 - 182 | 236 | 17 0000 8430 | GTW-M 210-4 | 40 | 53 | 14 | 25 | M12 | 20 | M6 |

Szczęki pazurowe wewnętrzne
Hard claw jaws for I.D. clamping

 Uzębienie 1,5mm x 60°
 Serration 1,5mm x 60°

| Typ uchwytu Chuck type | Średnica detalu Clamping range | Przełot Swing diameter | Indeks Id.-No. | Typ Type | B | C | D | E | Śruby Screws | P | R |
|--|-----------------------------------|------------------------------|---------------------|-------------|----|----|----|----|-----------------|----|----|
| Uchwyty od Ø 250mm / Chucks from Ø 250mm | | | | | | | | | | | |
| AL-M 250 | 60 – 109 | 270 | 17 0000 8440 | GTW-M 250-1 | 40 | 58 | 16 | 30 | M12 | 25 | M6 |
| | 100 – 150 | 270 | 17 0000 8450 | GTW-M 250-2 | 40 | 58 | 16 | 30 | M12 | 25 | M6 |
| | 136 – 187 | 270 | 17 0000 8460 | GTW-M 250-3 | 40 | 58 | 16 | 30 | M12 | 25 | M6 |
| | 170 – 222 | 274 | 17 0000 8470 | GTW-M 250-4 | 40 | 58 | 16 | 30 | M12 | 25 | M6 |
| AN-M 250 | 60 – 100 | 260 | 17 0000 8440 | GTW-M 250-1 | 40 | 58 | 16 | 30 | M12 | 25 | M6 |
| | 100 – 140 | 260 | 17 0000 8450 | GTW-M 250-2 | 40 | 58 | 16 | 30 | M12 | 25 | M6 |
| | 136 – 178 | 260 | 17 0000 8460 | GTW-M 250-3 | 40 | 58 | 16 | 30 | M12 | 25 | M6 |
| | 170 – 212 | 264 | 17 0000 8470 | GTW-M 250-4 | 40 | 58 | 16 | 30 | M12 | 25 | M6 |
| AP-M 260 | 60 – 109 | 270 | 17 0000 8440 | GTW-M 250-1 | 40 | 58 | 16 | 30 | M12 | 25 | M6 |
| | 90 – 150 | 270 | 17 0000 8450 | GTW-M 250-2 | 40 | 58 | 16 | 30 | M12 | 25 | M6 |
| | 127 – 187 | 270 | 17 0000 8460 | GTW-M 250-3 | 40 | 58 | 16 | 30 | M12 | 25 | M6 |
| | 160 – 222 | 274 | 17 0000 8470 | GTW-M 250-4 | 40 | 58 | 16 | 30 | M12 | 25 | M6 |
| APL-M 260 | 60 – 119 | 280 | 17 0000 8440 | GTW-M 250-1 | 40 | 58 | 16 | 30 | M12 | 25 | M6 |
| | 89 – 160 | 280 | 17 0000 8450 | GTW-M 250-2 | 40 | 58 | 16 | 30 | M12 | 25 | M6 |
| | 122 – 197 | 280 | 17 0000 8460 | GTW-M 250-3 | 40 | 58 | 16 | 30 | M12 | 25 | M6 |
| | 155 – 231 | 284 | 17 0000 8470 | GTW-M 250-4 | 40 | 58 | 16 | 30 | M12 | 25 | M6 |
| BB-M 250 | 69 – 100 | 260 | 17 0000 8440 | GTW-M 250-1 | 40 | 58 | 16 | 30 | M12 | 25 | M6 |
| | 109 – 140 | 260 | 17 0000 8450 | GTW-M 250-2 | 40 | 58 | 16 | 30 | M12 | 25 | M6 |
| | 146 – 178 | 260 | 17 0000 8460 | GTW-M 250-3 | 40 | 58 | 16 | 30 | M12 | 25 | M6 |
| | 180 – 212 | 264 | 17 0000 8470 | GTW-M 250-4 | 40 | 58 | 16 | 30 | M12 | 25 | M6 |
| BH-M 250; BHM-FC 250 | 60 – 99 | 259 | 17 0000 8440 | GTW-M 250-1 | 40 | 58 | 16 | 30 | M12 | 25 | M6 |
| | 99 – 139 | 259 | 17 0000 8450 | GTW-M 250-2 | 40 | 58 | 16 | 30 | M12 | 25 | M6 |
| | 135 – 177 | 259 | 17 0000 8460 | GTW-M 250-3 | 40 | 58 | 16 | 30 | M12 | 25 | M6 |
| | 169 – 211 | 263 | 17 0000 8470 | GTW-M 250-4 | 40 | 58 | 16 | 30 | M12 | 25 | M6 |
| BP-M 260 | 60 – 106 | 266 | 17 0000 8440 | GTW-M 250-1 | 40 | 58 | 16 | 30 | M12 | 25 | M6 |
| | 96 – 146 | 266 | 17 0000 8450 | GTW-M 250-2 | 40 | 58 | 16 | 30 | M12 | 25 | M6 |
| | 133 – 183 | 266 | 17 0000 8460 | GTW-M 250-3 | 40 | 58 | 16 | 30 | M12 | 25 | M6 |
| | 166 – 218 | 270 | 17 0000 8470 | GTW-M 250-4 | 40 | 58 | 16 | 30 | M12 | 25 | M6 |
| HFKN-M 260-72 | 60 – 114 | 275 | 17 0000 8440 | GTW-M 250-1 | 40 | 58 | 16 | 30 | M12 | 25 | M6 |
| | 99 – 155 | 275 | 17 0000 8450 | GTW-M 250-2 | 40 | 58 | 16 | 30 | M12 | 25 | M6 |
| | 135 – 192 | 275 | 17 0000 8460 | GTW-M 250-3 | 40 | 58 | 16 | 30 | M12 | 25 | M6 |
| | 169 – 226 | 279 | 17 0000 8470 | GTW-M 250-4 | 40 | 58 | 16 | 30 | M12 | 25 | M6 |
| NT-M 260 | 60 – 109 | 270 | 17 0000 8440 | GTW-M 250-1 | 40 | 58 | 16 | 30 | M12 | 25 | M6 |
| | 90 – 150 | 270 | 17 0000 8450 | GTW-M 250-2 | 40 | 58 | 16 | 30 | M12 | 25 | M6 |
| | 127 – 187 | 270 | 17 0000 8460 | GTW-M 250-3 | 40 | 58 | 16 | 30 | M12 | 25 | M6 |
| | 160 – 222 | 274 | 17 0000 8470 | GTW-M 250-4 | 40 | 58 | 16 | 30 | M12 | 25 | M6 |
| NTL-M 260 | 60 – 119 | 280 | 17 0000 8440 | GTW-M 250-1 | 40 | 58 | 16 | 30 | M12 | 25 | M6 |
| | 92 – 160 | 280 | 17 0000 8450 | GTW-M 250-2 | 40 | 58 | 16 | 30 | M12 | 25 | M6 |
| | 129 – 197 | 280 | 17 0000 8460 | GTW-M 250-3 | 40 | 58 | 16 | 30 | M12 | 25 | M6 |
| | 162 – 231 | 284 | 17 0000 8470 | GTW-M 250-4 | 40 | 58 | 16 | 30 | M12 | 25 | M6 |
| Uchwyty od Ø 315mm / Chucks from Ø 315mm | | | | | | | | | | | |
| AL-M 315 | 78 – 166 | 342 | 17 0000 8520 | GTW-M 300-5 | 50 | 65 | 21 | 30 | M16 | 25 | M8 |
| | 130 – 228 | 342 | 17 0000 8530 | GTW-M 300-6 | 50 | 65 | 21 | 30 | M16 | 25 | M8 |
| | 194 – 293 | 342 | 17 0000 8540 | GTW-M 300-7 | 50 | 65 | 21 | 30 | M16 | 25 | M8 |
| | 245 – 345 | 386 | 17 0000 8550 | GTW-M 300-8 | 50 | 65 | 21 | 30 | M16 | 25 | M8 |

Szczęki pazurowe wewnętrzne
Hard claw jaws for I.D. clamping

 Uzębienie 1,5mm x 60°
 Serration 1,5mm x 60°

| Typ uchwyty Chuck type | Średnica detalu Clamping range | Przelot Swing diameter | Indeks Id.-No. | Typ Type | B | C | D | E | Śruby Screws | P | R |
|--|-----------------------------------|------------------------------|---------------------|-------------|----|----|----|----|-----------------|----|----|
| AN-M 315 | 78 - 155 | 330 | 17 0000 8520 | GTW-M 300-5 | 50 | 65 | 21 | 30 | M16 | 25 | M8 |
| | 129 - 216 | 330 | 17 0000 8530 | GTW-M 300-6 | 50 | 65 | 21 | 30 | M16 | 25 | M8 |
| | 193 - 281 | 330 | 17 0000 8540 | GTW-M 300-7 | 50 | 65 | 21 | 30 | M16 | 25 | M8 |
| | 245 - 333 | 374 | 17 0000 8550 | GTW-M 300-8 | 50 | 65 | 21 | 30 | M16 | 25 | M8 |
| AP-M 315 | 78 - 154 | 329 | 17 0000 8520 | GTW-M 300-5 | 50 | 65 | 21 | 30 | M16 | 25 | M8 |
| | 128 - 215 | 329 | 17 0000 8530 | GTW-M 300-6 | 50 | 65 | 21 | 30 | M16 | 25 | M8 |
| | 192 - 280 | 329 | 17 0000 8540 | GTW-M 300-7 | 50 | 65 | 21 | 30 | M16 | 25 | M8 |
| | 244 - 332 | 373 | 17 0000 8550 | GTW-M 300-8 | 50 | 65 | 21 | 30 | M16 | 25 | M8 |
| APL-M 315 | 78 - 165 | 341 | 17 0000 8520 | GTW-M 300-5 | 50 | 65 | 21 | 30 | M16 | 25 | M8 |
| | 121 - 227 | 341 | 17 0000 8530 | GTW-M 300-6 | 50 | 65 | 21 | 30 | M16 | 25 | M8 |
| | 185 - 292 | 341 | 17 0000 8540 | GTW-M 300-7 | 50 | 65 | 21 | 30 | M16 | 25 | M8 |
| | 236 - 344 | 385 | 17 0000 8550 | GTW-M 300-8 | 50 | 65 | 21 | 30 | M16 | 25 | M8 |
| BB-M 315 | 113 - 154 | 329 | 17 0000 8520 | GTW-M 300-5 | 50 | 65 | 21 | 30 | M16 | 25 | M8 |
| | 174 - 215 | 329 | 17 0000 8530 | GTW-M 300-6 | 50 | 65 | 21 | 30 | M16 | 25 | M8 |
| | 238 - 280 | 329 | 17 0000 8540 | GTW-M 300-7 | 50 | 65 | 21 | 30 | M16 | 25 | M8 |
| | 290 - 332 | 373 | 17 0000 8550 | GTW-M 300-8 | 50 | 65 | 21 | 30 | M16 | 25 | M8 |
| BH-M 315; BHM-FC 315 | 83 - 155 | 330 | 17 0000 8520 | GTW-M 300-5 | 50 | 65 | 21 | 30 | M16 | 25 | M8 |
| | 143 - 216 | 330 | 17 0000 8530 | GTW-M 300-6 | 50 | 65 | 21 | 30 | M16 | 25 | M8 |
| | 207 - 281 | 330 | 17 0000 8540 | GTW-M 300-7 | 50 | 65 | 21 | 30 | M16 | 25 | M8 |
| | 259 - 333 | 374 | 17 0000 8550 | GTW-M 300-8 | 50 | 65 | 21 | 30 | M16 | 25 | M8 |
| BP-M 320 | 83 - 157 | 332 | 17 0000 8520 | GTW-M 300-5 | 50 | 65 | 21 | 30 | M16 | 25 | M8 |
| | 143 - 218 | 332 | 17 0000 8530 | GTW-M 300-6 | 50 | 65 | 21 | 30 | M16 | 25 | M8 |
| | 207 - 283 | 332 | 17 0000 8540 | GTW-M 300-7 | 50 | 65 | 21 | 30 | M16 | 25 | M8 |
| | 259 - 335 | 376 | 17 0000 8550 | GTW-M 300-8 | 50 | 65 | 21 | 30 | M16 | 25 | M8 |
| HFKN-M 315-91 | 93 - 165 | 341 | 17 0000 8520 | GTW-M 300-5 | 50 | 65 | 21 | 30 | M16 | 25 | M8 |
| | 153 - 227 | 341 | 17 0000 8530 | GTW-M 300-6 | 50 | 65 | 21 | 30 | M16 | 25 | M8 |
| | 217 - 292 | 341 | 17 0000 8540 | GTW-M 300-7 | 50 | 65 | 21 | 30 | M16 | 25 | M8 |
| | 269 - 344 | 385 | 17 0000 8550 | GTW-M 300-8 | 50 | 65 | 21 | 30 | M16 | 25 | M8 |
| NT-M 315 | 78 - 154 | 329 | 17 0000 8520 | GTW-M 300-5 | 50 | 65 | 21 | 30 | M16 | 25 | M8 |
| | 128 - 215 | 329 | 17 0000 8530 | GTW-M 300-6 | 50 | 65 | 21 | 30 | M16 | 25 | M8 |
| | 192 - 280 | 329 | 17 0000 8540 | GTW-M 300-7 | 50 | 65 | 21 | 30 | M16 | 25 | M8 |
| | 244 - 332 | 373 | 17 0000 8550 | GTW-M 300-8 | 50 | 65 | 21 | 30 | M16 | 25 | M8 |
| NTL-M 315 | 78 - 166 | 342 | 17 0000 8520 | GTW-M 300-5 | 50 | 65 | 21 | 30 | M16 | 25 | M8 |
| | 123 - 227 | 342 | 17 0000 8530 | GTW-M 300-6 | 50 | 65 | 21 | 30 | M16 | 25 | M8 |
| | 187 - 292 | 342 | 17 0000 8540 | GTW-M 300-7 | 50 | 65 | 21 | 30 | M16 | 25 | M8 |
| | 239 - 344 | 385 | 17 0000 8550 | GTW-M 300-8 | 50 | 65 | 21 | 30 | M16 | 25 | M8 |
| Uchwyty od Ø 400mm / Chucks from Ø 400mm | | | | | | | | | | | |
| AL-M 400 | 111 - 200 | 428 | 17 0000 8560 | GTW-M 380-1 | 60 | 85 | 22 | 43 | M20 | 33 | M8 |
| | 166 - 256 | 428 | 17 0000 8570 | GTW-M 380-2 | 60 | 85 | 22 | 43 | M20 | 33 | M8 |
| | 221 - 311 | 428 | 17 0000 8580 | GTW-M 380-3 | 60 | 85 | 22 | 43 | M20 | 33 | M8 |
| | 290 - 381 | 435 | 17 0000 8590 | GTW-M 380-4 | 60 | 85 | 22 | 43 | M20 | 33 | M8 |
| | 350 - 442 | 487 | 17 0000 8600 | GTW-M 380-5 | 60 | 85 | 22 | 43 | M20 | 33 | M8 |

Szczęki pazurowe wewnętrzne
Hard claw jaws for I.D. clamping

 Uzębienie 1,5mm x 60°
 Serration 1,5mm x 60°

| Typ uchwytu Chuck type | Średnica detalu Clamping range | Przełot Swing diameter | Indeks Id.-No. | Typ Type | B | C | D | E | Śruby Screws | P | R |
|---------------------------|-----------------------------------|------------------------------|---------------------|-------------|----|----|----|----|-----------------|----|----|
| AN-M 400 | 111 – 188 | 416 | 17 0000 8560 | GTW-M 380-1 | 60 | 85 | 22 | 43 | M20 | 33 | M8 |
| | 166 – 244 | 416 | 17 0000 8570 | GTW-M 380-2 | 60 | 85 | 22 | 43 | M20 | 33 | M8 |
| | 221 – 299 | 416 | 17 0000 8580 | GTW-M 380-3 | 60 | 85 | 22 | 43 | M20 | 33 | M8 |
| | 290 – 370 | 423 | 17 0000 8590 | GTW-M 380-4 | 60 | 85 | 22 | 43 | M20 | 33 | M8 |
| | 350 – 430 | 475 | 17 0000 8600 | GTW-M 380-5 | 60 | 85 | 22 | 43 | M20 | 33 | M8 |
| AP-M 400 ⁷⁾ | 97 – 176 | 405 | 17 0000 8560 | GTW-M 380-1 | 60 | 85 | 22 | 43 | M20 | 33 | M8 |
| | 148 – 232 | 405 | 17 0000 8570 | GTW-M 380-2 | 60 | 85 | 22 | 43 | M20 | 33 | M8 |
| | 203 – 287 | 405 | 17 0000 8580 | GTW-M 380-3 | 60 | 85 | 22 | 43 | M20 | 33 | M8 |
| | 272 – 358 | 411 | 17 0000 8590 | GTW-M 380-4 | 60 | 85 | 22 | 43 | M20 | 33 | M8 |
| | 332 – 418 | 463 | 17 0000 8600 | GTW-M 380-5 | 60 | 85 | 22 | 43 | M20 | 33 | M8 |
| APL-M 400 ⁷⁾ | 97 – 190 | 418 | 17 0000 8560 | GTW-M 380-1 | 60 | 85 | 22 | 43 | M20 | 33 | M8 |
| | 142 – 246 | 418 | 17 0000 8570 | GTW-M 380-2 | 60 | 85 | 22 | 43 | M20 | 33 | M8 |
| | 197 – 301 | 418 | 17 0000 8580 | GTW-M 380-3 | 60 | 85 | 22 | 43 | M20 | 33 | M8 |
| | 266 – 371 | 425 | 17 0000 8590 | GTW-M 380-4 | 60 | 85 | 22 | 43 | M20 | 33 | M8 |
| | 326 – 432 | 477 | 17 0000 8600 | GTW-M 380-5 | 60 | 85 | 22 | 43 | M20 | 33 | M8 |
| BH-M 400 | 110 – 178 | 407 | 17 0000 8560 | GTW-M 380-1 | 60 | 85 | 22 | 43 | M20 | 33 | M8 |
| | 165 – 234 | 407 | 17 0000 8570 | GTW-M 380-2 | 60 | 85 | 22 | 43 | M20 | 33 | M8 |
| | 220 – 289 | 407 | 17 0000 8580 | GTW-M 380-3 | 60 | 85 | 22 | 43 | M20 | 33 | M8 |
| | 289 – 360 | 413 | 17 0000 8590 | GTW-M 380-4 | 60 | 85 | 22 | 43 | M20 | 33 | M8 |
| | 349 – 420 | 465 | 17 0000 8600 | GTW-M 380-5 | 60 | 85 | 22 | 43 | M20 | 33 | M8 |
| BH-M 450 | 110 – 237 | 466 | 17 0000 8560 | GTW-M 380-1 | 60 | 85 | 22 | 43 | M20 | 33 | M8 |
| | 165 – 293 | 466 | 17 0000 8570 | GTW-M 380-2 | 60 | 85 | 22 | 43 | M20 | 33 | M8 |
| | 220 – 349 | 466 | 17 0000 8580 | GTW-M 380-3 | 60 | 85 | 22 | 43 | M20 | 33 | M8 |
| | 289 – 419 | 473 | 17 0000 8590 | GTW-M 380-4 | 60 | 85 | 22 | 43 | M20 | 33 | M8 |
| | 349 – 480 | 525 | 17 0000 8600 | GTW-M 380-5 | 60 | 85 | 22 | 43 | M20 | 33 | M8 |
| BHM-FC 400 ⁷⁾ | 110 – 178 | 407 | 17 0000 8560 | GTW-M 380-1 | 60 | 85 | 22 | 43 | M20 | 33 | M8 |
| | 165 – 234 | 407 | 17 0000 8570 | GTW-M 380-2 | 60 | 85 | 22 | 43 | M20 | 33 | M8 |
| | 220 – 289 | 407 | 17 0000 8580 | GTW-M 380-3 | 60 | 85 | 22 | 43 | M20 | 33 | M8 |
| | 289 – 360 | 413 | 17 0000 8590 | GTW-M 380-4 | 60 | 85 | 22 | 43 | M20 | 33 | M8 |
| | 349 – 420 | 465 | 17 0000 8600 | GTW-M 380-5 | 60 | 85 | 22 | 43 | M20 | 33 | M8 |
| NT-M 400 ⁷⁾ | 97 – 176 | 405 | 17 0000 8560 | GTW-M 380-1 | 60 | 85 | 22 | 43 | M20 | 33 | M8 |
| | 148 – 232 | 405 | 17 0000 8570 | GTW-M 380-2 | 60 | 85 | 22 | 43 | M20 | 33 | M8 |
| | 203 – 287 | 405 | 17 0000 8580 | GTW-M 380-3 | 60 | 85 | 22 | 43 | M20 | 33 | M8 |
| | 272 – 358 | 411 | 17 0000 8590 | GTW-M 380-4 | 60 | 85 | 22 | 43 | M20 | 33 | M8 |
| | 332 – 418 | 463 | 17 0000 8600 | GTW-M 380-5 | 60 | 85 | 22 | 43 | M20 | 33 | M8 |
| NTL-M 400 ⁷⁾ | 97 – 190 | 418 | 17 0000 8560 | GTW-M 380-1 | 60 | 85 | 22 | 43 | M20 | 33 | M8 |
| | 145 – 246 | 418 | 17 0000 8570 | GTW-M 380-2 | 60 | 85 | 22 | 43 | M20 | 33 | M8 |
| | 199 – 301 | 418 | 17 0000 8580 | GTW-M 380-3 | 60 | 85 | 22 | 43 | M20 | 33 | M8 |
| | 268 – 371 | 425 | 17 0000 8590 | GTW-M 380-4 | 60 | 85 | 22 | 43 | M20 | 33 | M8 |
| | 328 – 432 | 477 | 17 0000 8600 | GTW-M 380-5 | 60 | 85 | 22 | 43 | M20 | 33 | M8 |

⁷⁾ Proszę sprawdzić wymiary przyłączeniowe

⁷⁾ Please check the connecting dimensions

Szczęki wahliwe Pendulum jaws

Uzębienie 1/16" x 90°
Serration 1/16" x 90°

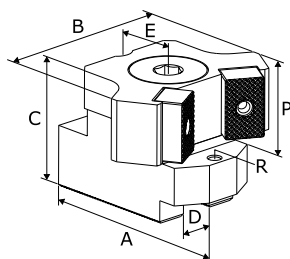

- Szczęki wahliwe do mocowania cienkościennych detali, dla których występuje ryzyko deformacji
- Mocowanie przy pomocy pojedynczych wkładek teowych
- Wkładki teowe należy zamówić oddzielnie
- Pendulum jaws for clamping of thin-walled workpieces which are at risk of deformation
- Fastening is done using single T-Nuts
- T-Nuts must be ordered separately

| Typ uchwytu Chuck type | Średnica detalu Clamping range | Przelot Swing diameter | Indeks Id.-No. | Typ Type | A | B | C | D | E | Śruby Screws | P | R |
|--|-----------------------------------|------------------------------|---------------------|-------------|----|-----|----|----|----|-----------------|----|----|
| Uchwyty od Ø 200mm / Chucks from Ø 200mm | | | | | | | | | | | | |
| AL-D 210 | 63 – 90 | 223 | 17 0001 3710 | SWT-C 200-1 | 74 | 78 | 56 | 17 | 30 | M12 | 30 | M6 |
| | 69 – 91 | 223 | 17 0001 3720 | SWT-C 200-2 | 74 | 98 | 56 | 17 | 30 | M12 | 30 | M6 |
| | 93 – 120 | 244 | 17 0001 3730 | SWT-C 200-3 | 70 | 102 | 56 | 17 | 30 | M12 | 30 | M6 |
| | 119 – 146 | 243 | 17 0001 3740 | SWT-C 200-4 | 70 | 130 | 56 | 17 | 30 | M12 | 30 | M6 |
| AN-D 210 | 63 – 83 | 215 | 17 0001 3710 | SWT-C 200-1 | 74 | 78 | 56 | 17 | 30 | M12 | 30 | M6 |
| | 69 – 84 | 215 | 17 0001 3720 | SWT-C 200-2 | 74 | 98 | 56 | 17 | 30 | M12 | 30 | M6 |
| | 94 – 113 | 236 | 17 0001 3730 | SWT-C 200-3 | 70 | 102 | 56 | 17 | 30 | M12 | 30 | M6 |
| | 119 – 139 | 235 | 17 0001 3740 | SWT-C 200-4 | 70 | 130 | 56 | 17 | 30 | M12 | 30 | M6 |
| AP-D 215 | 62 – 88 | 221 | 17 0001 3710 | SWT-C 200-1 | 74 | 78 | 56 | 17 | 30 | M12 | 30 | M6 |
| | 69 – 90 | 221 | 17 0001 3720 | SWT-C 200-2 | 74 | 98 | 56 | 17 | 30 | M12 | 30 | M6 |
| | 93 – 118 | 242 | 17 0001 3730 | SWT-C 200-3 | 70 | 102 | 56 | 17 | 30 | M12 | 30 | M6 |
| | 119 – 144 | 241 | 17 0001 3740 | SWT-C 200-4 | 70 | 130 | 56 | 17 | 30 | M12 | 30 | M6 |
| APL-D 215 | 64 – 94 | 230 | 17 0001 3710 | SWT-C 200-1 | 74 | 78 | 56 | 17 | 30 | M12 | 30 | M6 |
| | 69 – 97 | 230 | 17 0001 3720 | SWT-C 200-2 | 74 | 98 | 56 | 17 | 30 | M12 | 30 | M6 |
| | 94 – 126 | 251 | 17 0001 3730 | SWT-C 200-3 | 70 | 102 | 56 | 17 | 30 | M12 | 30 | M6 |
| | 120 – 152 | 250 | 17 0001 3740 | SWT-C 200-4 | 70 | 130 | 56 | 17 | 30 | M12 | 30 | M6 |
| BB-D 210 | 67 – 84 | 217 | 17 0001 3710 | SWT-C 200-1 | 74 | 78 | 56 | 17 | 30 | M12 | 30 | M6 |
| | 69 – 86 | 217 | 17 0001 3720 | SWT-C 200-2 | 74 | 98 | 56 | 17 | 30 | M12 | 30 | M6 |
| | 98 – 115 | 238 | 17 0001 3730 | SWT-C 200-3 | 70 | 102 | 56 | 17 | 30 | M12 | 30 | M6 |
| | 123 – 140 | 237 | 17 0001 3740 | SWT-C 200-4 | 70 | 130 | 56 | 17 | 30 | M12 | 30 | M6 |
| BH-D 210; BHD-FC 210 | 54 – 83 | 216 | 17 0001 3710 | SWT-C 200-1 | 74 | 78 | 56 | 17 | 30 | M12 | 30 | M6 |
| | 69 – 85 | 216 | 17 0001 3720 | SWT-C 200-2 | 74 | 98 | 56 | 17 | 30 | M12 | 30 | M6 |
| | 85 – 114 | 237 | 17 0001 3730 | SWT-C 200-3 | 70 | 102 | 56 | 17 | 30 | M12 | 30 | M6 |
| | 110 – 140 | 236 | 17 0001 3740 | SWT-C 200-4 | 70 | 130 | 56 | 17 | 30 | M12 | 30 | M6 |
| BP-D 220 | 54 – 90 | 223 | 17 0001 3710 | SWT-C 200-1 | 74 | 78 | 56 | 17 | 30 | M12 | 30 | M6 |
| | 69 – 91 | 223 | 17 0001 3720 | SWT-C 200-2 | 74 | 98 | 56 | 17 | 30 | M12 | 30 | M6 |
| | 85 – 120 | 244 | 17 0001 3730 | SWT-C 200-3 | 70 | 102 | 56 | 17 | 30 | M12 | 30 | M6 |
| | 110 – 146 | 243 | 17 0001 3740 | SWT-C 200-4 | 70 | 130 | 56 | 17 | 30 | M12 | 30 | M6 |
| GHD-FC 210; GHDN 210 | 65 – 90 | 223 | 17 0001 3710 | SWT-C 200-1 | 74 | 78 | 56 | 17 | 30 | M12 | 30 | M6 |
| | 69 – 91 | 223 | 17 0001 3720 | SWT-C 200-2 | 74 | 98 | 56 | 17 | 30 | M12 | 30 | M6 |
| | 96 – 120 | 244 | 17 0001 3730 | SWT-C 200-3 | 70 | 102 | 56 | 17 | 30 | M12 | 30 | M6 |
| | 121 – 146 | 243 | 17 0001 3740 | SWT-C 200-4 | 70 | 130 | 56 | 17 | 30 | M12 | 30 | M6 |
| HB-D 210 | 72 – 91 | 225 | 17 0001 3710 | SWT-C 200-1 | 74 | 78 | 56 | 17 | 30 | M12 | 30 | M6 |
| | 74 – 93 | 225 | 17 0001 3720 | SWT-C 200-2 | 74 | 98 | 56 | 17 | 30 | M12 | 30 | M6 |
| | 103 – 122 | 246 | 17 0001 3730 | SWT-C 200-3 | 70 | 102 | 56 | 17 | 30 | M12 | 30 | M6 |
| | 128 – 147 | 245 | 17 0001 3740 | SWT-C 200-4 | 70 | 130 | 56 | 17 | 30 | M12 | 30 | M6 |
| HFK 200 | 69 – 86 | 219 | 17 0001 3710 | SWT-C 200-1 | 74 | 78 | 56 | 17 | 30 | M12 | 30 | M6 |
| | 71 – 88 | 219 | 17 0001 3720 | SWT-C 200-2 | 74 | 98 | 56 | 17 | 30 | M12 | 30 | M6 |
| | 99 – 117 | 240 | 17 0001 3730 | SWT-C 200-3 | 70 | 102 | 56 | 17 | 30 | M12 | 30 | M6 |
| | 125 – 142 | 239 | 17 0001 3740 | SWT-C 200-4 | 70 | 130 | 56 | 17 | 30 | M12 | 30 | M6 |

Szczęki wahliwe
Pendulum jaws

 Uzębienie 1/16" x 90°
 Serration 1/16" x 90°

| Typ uchwytu Chuck type | Średnica detalu Clamping range | Przelot Swing diameter | Indeks Id.-No. | Typ Type | A | B | C | D | E | Śruby Screws | P | R |
|--|-----------------------------------|------------------------------|---------------------|--------------|----|------|----|----|----|-----------------|----|----|
| HFKN-D 210-52 | 55 - 94 | 229 | 17 0001 3710 | SWT-C 200-1 | 74 | 78 | 56 | 17 | 30 | M12 | 30 | M6 |
| | 69 - 97 | 229 | 17 0001 3720 | SWT-C 200-2 | 74 | 98 | 56 | 17 | 30 | M12 | 30 | M6 |
| | 86 - 125 | 250 | 17 0001 3730 | SWT-C 200-3 | 70 | 102 | 56 | 17 | 30 | M12 | 30 | M6 |
| | 111 - 151 | 249 | 17 0001 3740 | SWT-C 200-4 | 70 | 130 | 56 | 17 | 30 | M12 | 30 | M6 |
| HFKS 200 | 69 - 86 | 219 | 17 0001 3710 | SWT-C 200-1 | 74 | 78 | 56 | 17 | 30 | M12 | 30 | M6 |
| | 71 - 88 | 219 | 17 0001 3720 | SWT-C 200-2 | 74 | 98 | 56 | 17 | 30 | M12 | 30 | M6 |
| | 99 - 117 | 240 | 17 0001 3730 | SWT-C 200-3 | 70 | 102 | 56 | 17 | 30 | M12 | 30 | M6 |
| | 125 - 142 | 239 | 17 0001 3740 | SWT-C 200-4 | 70 | 130 | 56 | 17 | 30 | M12 | 30 | M6 |
| KDV 200; KDVG 200 | 56 - 78 | 210 | 17 0001 3710 | SWT-C 200-1 | 74 | 78 | 56 | 17 | 30 | M12 | 30 | M6 |
| | 69 - 80 | 210 | 17 0001 3720 | SWT-C 200-2 | 74 | 98 | 56 | 17 | 30 | M12 | 30 | M6 |
| | 86 - 109 | 231 | 17 0001 3730 | SWT-C 200-3 | 70 | 102 | 56 | 17 | 30 | M12 | 30 | M6 |
| | 112 - 134 | 230 | 17 0001 3740 | SWT-C 200-4 | 70 | 130 | 56 | 17 | 30 | M12 | 30 | M6 |
| KFMF 200 | 61 - 83 | 215 | 17 0001 3710 | SWT-C 200-1 | 74 | 78 | 56 | 17 | 30 | M12 | 30 | M6 |
| | 69 - 84 | 215 | 17 0001 3720 | SWT-C 200-2 | 74 | 98 | 56 | 17 | 30 | M12 | 30 | M6 |
| | 92 - 113 | 236 | 17 0001 3730 | SWT-C 200-3 | 70 | 102 | 56 | 17 | 30 | M12 | 30 | M6 |
| | 117 - 139 | 235 | 17 0001 3740 | SWT-C 200-4 | 70 | 130 | 56 | 17 | 30 | M12 | 30 | M6 |
| KFV 200 | 57 - 80 | 212 | 17 0001 3710 | SWT-C 200-1 | 74 | 78 | 56 | 17 | 30 | M12 | 30 | M6 |
| | 69 - 82 | 212 | 17 0001 3720 | SWT-C 200-2 | 74 | 98 | 56 | 17 | 30 | M12 | 30 | M6 |
| | 88 - 111 | 233 | 17 0001 3730 | SWT-C 200-3 | 70 | 102 | 56 | 17 | 30 | M12 | 30 | M6 |
| | 114 - 136 | 232 | 17 0001 3740 | SWT-C 200-4 | 70 | 130 | 56 | 17 | 30 | M12 | 30 | M6 |
| NT-D 215 | 62 - 88 | 221 | 17 0001 3710 | SWT-C 200-1 | 74 | 78 | 56 | 17 | 30 | M12 | 30 | M6 |
| | 69 - 90 | 221 | 17 0001 3720 | SWT-C 200-2 | 74 | 98 | 56 | 17 | 30 | M12 | 30 | M6 |
| | 93 - 118 | 242 | 17 0001 3730 | SWT-C 200-3 | 70 | 102 | 56 | 17 | 30 | M12 | 30 | M6 |
| | 119 - 144 | 241 | 17 0001 3740 | SWT-C 200-4 | 70 | 130 | 56 | 17 | 30 | M12 | 30 | M6 |
| PB-D 210; PBI-D 210 | 72 - 91 | 225 | 17 0001 3710 | SWT-C 200-1 | 74 | 78 | 56 | 17 | 30 | M12 | 30 | M6 |
| | 73 - 93 | 225 | 17 0001 3720 | SWT-C 200-2 | 74 | 98 | 56 | 17 | 30 | M12 | 30 | M6 |
| | 102 - 122 | 246 | 17 0001 3730 | SWT-C 200-3 | 70 | 102 | 56 | 17 | 30 | M12 | 30 | M6 |
| | 128 - 147 | 245 | 17 0001 3740 | SWT-C 200-4 | 70 | 130 | 56 | 17 | 30 | M12 | 30 | M6 |
| SP 240-78 | 91 - 113 | 247 | 17 0001 3720 | SWT-C 200-2 | 74 | 98 | 56 | 17 | 30 | M12 | 30 | M6 |
| | 120 - 142 | 268 | 17 0001 3730 | SWT-C 200-3 | 70 | 102 | 56 | 17 | 30 | M12 | 30 | M6 |
| | 145 - 167 | 268 | 17 0001 3740 | SWT-C 200-4 | 70 | 130 | 56 | 17 | 30 | M12 | 30 | M6 |
| STP 240 | 93 - 115 | 250 | 17 0001 3720 | SWT-C 200-2 | 74 | 98 | 56 | 17 | 30 | M12 | 30 | M6 |
| | 122 - 144 | 271 | 17 0001 3730 | SWT-C 200-3 | 70 | 102 | 56 | 17 | 30 | M12 | 30 | M6 |
| | 148 - 170 | 271 | 17 0001 3740 | SWT-C 200-4 | 70 | 130 | 56 | 17 | 30 | M12 | 30 | M6 |
| Uchwyty od Ø 250mm / Chucks from Ø 250mm | | | | | | | | | | | | |
| AL-D 250 | 67 - 99 | 274 | 17 0001 3750 | SWT-C 250-1 | 96 | 81,5 | 64 | 21 | 34 | M16 | 35 | M6 |
| | 73 - 111 | 274 | 17 0001 3760 | SWT-C 250-2 | 96 | 93 | 64 | 21 | 34 | M16 | 35 | M6 |
| | 99 - 115 | 274 | 17 0001 3770 | SWT-C 250-3 | 96 | 102 | 64 | 21 | 34 | M16 | 35 | M6 |
| | 126 - 164 | 291 | 17 0001 3780 | SWT-C 250-4 | 75 | 131 | 64 | 21 | 34 | M16 | 34 | M6 |
| | 138 - 176 | 291 | 17 0001 3790 | SWT-C 250-5 | 75 | 144 | 64 | 21 | 34 | M16 | 34 | M6 |
| AN-D 250 | 67 - 97 | 264 | 17 0001 3750 | SWT-C 250-1 | 96 | 81,5 | 64 | 21 | 34 | M16 | 35 | M6 |
| | 73 - 103 | 264 | 17 0001 3760 | SWT-C 250-2 | 96 | 93 | 64 | 21 | 34 | M16 | 35 | M6 |
| | 99 - 107 | 264 | 17 0001 3770 | SWT-C 250-3 | 96 | 102 | 64 | 21 | 34 | M16 | 35 | M6 |
| | 126 - 156 | 281 | 17 0001 3780 | SWT-C 250-4 | 75 | 131 | 64 | 21 | 34 | M16 | 34 | M6 |
| | 138 - 168 | 281 | 17 0001 3790 | SWT-C 250-5 | 75 | 144 | 64 | 21 | 34 | M16 | 34 | M6 |
| AP-D 260 ⁷⁾ | 59 - 99 | 278 | 17 0001 3800 | SWT-C 250-6 | 90 | 81,5 | 64 | 17 | 32 | M12 | 35 | M6 |
| | 70 - 115 | 278 | 17 0001 3810 | SWT-C 250-7 | 90 | 93 | 64 | 17 | 32 | M12 | 35 | M6 |
| | 99 - 119 | 278 | 17 0001 3820 | SWT-C 250-8 | 90 | 102 | 64 | 17 | 32 | M12 | 35 | M6 |
| | 114 - 164 | 291 | 17 0001 3830 | SWT-C 250-9 | 75 | 131 | 64 | 17 | 32 | M12 | 35 | M6 |
| | 126 - 176 | 291 | 17 0001 3840 | SWT-C 250-10 | 75 | 144 | 64 | 17 | 32 | M12 | 35 | M6 |

Szczęki wahliwe
Pendulum jaws

 Uzębienie 1/16" x 90°
 Serration 1/16" x 90°

| Typ uchwytu Chuck type | Średnica detalu Clamping range | Przełot Swing diameter | Indeks Id.-No. | Typ Type | A | B | C | D | E | Śruby Screws | P | R |
|---------------------------|-----------------------------------|------------------------------|---------------------|--------------|----|------|----|----|----|-----------------|----|----|
| APL-D 260 ²⁾ | 54 - 99 | 287 | 17 0001 3800 | SWT-C 250-6 | 90 | 81,5 | 64 | 17 | 32 | M12 | 35 | M6 |
| | 70 - 123 | 287 | 17 0001 3810 | SWT-C 250-7 | 90 | 93 | 64 | 17 | 32 | M12 | 35 | M6 |
| | 99 - 127 | 287 | 17 0001 3820 | SWT-C 250-8 | 90 | 102 | 64 | 17 | 32 | M12 | 35 | M6 |
| | 109 - 173 | 301 | 17 0001 3830 | SWT-C 250-9 | 75 | 131 | 64 | 17 | 32 | M12 | 35 | M6 |
| | 121 - 185 | 301 | 17 0001 3840 | SWT-C 250-10 | 75 | 144 | 64 | 17 | 32 | M12 | 35 | M6 |
| BB-D 250 | 76 - 97 | 264 | 17 0001 3750 | SWT-C 250-1 | 96 | 81,5 | 64 | 21 | 34 | M16 | 35 | M6 |
| | 82 - 103 | 264 | 17 0001 3760 | SWT-C 250-2 | 96 | 93 | 64 | 21 | 34 | M16 | 35 | M6 |
| | 99 - 107 | 264 | 17 0001 3770 | SWT-C 250-3 | 96 | 102 | 64 | 21 | 34 | M16 | 35 | M6 |
| | 135 - 156 | 281 | 17 0001 3780 | SWT-C 250-4 | 75 | 131 | 64 | 21 | 34 | M16 | 34 | M6 |
| | 147 - 168 | 281 | 17 0001 3790 | SWT-C 250-5 | 75 | 144 | 64 | 21 | 34 | M16 | 34 | M6 |
| BH-D 250; BHD-FC 250 | 66 - 96 | 263 | 17 0001 3750 | SWT-C 250-1 | 96 | 81,5 | 64 | 21 | 34 | M16 | 35 | M6 |
| | 72 - 102 | 263 | 17 0001 3760 | SWT-C 250-2 | 96 | 93 | 64 | 21 | 34 | M16 | 35 | M6 |
| | 99 - 106 | 263 | 17 0001 3770 | SWT-C 250-3 | 96 | 102 | 64 | 21 | 34 | M16 | 35 | M6 |
| | 125 - 155 | 280 | 17 0001 3780 | SWT-C 250-4 | 75 | 131 | 64 | 21 | 34 | M16 | 34 | M6 |
| | 137 - 167 | 280 | 17 0001 3790 | SWT-C 250-5 | 75 | 144 | 64 | 21 | 34 | M16 | 34 | M6 |
| BP-D 260 ⁷⁾ | 64 - 99 | 274 | 17 0001 3800 | SWT-C 250-6 | 90 | 81,5 | 64 | 17 | 32 | M12 | 35 | M6 |
| | 70 - 111 | 274 | 17 0001 3810 | SWT-C 250-7 | 90 | 93 | 64 | 17 | 32 | M12 | 35 | M6 |
| | 99 - 115 | 274 | 17 0001 3820 | SWT-C 250-8 | 90 | 102 | 64 | 17 | 32 | M12 | 35 | M6 |
| | 119 - 161 | 287 | 17 0001 3830 | SWT-C 250-9 | 75 | 131 | 64 | 17 | 32 | M12 | 35 | M6 |
| | 131 - 173 | 287 | 17 0001 3840 | SWT-C 250-10 | 75 | 144 | 64 | 17 | 32 | M12 | 35 | M6 |
| GHD-FC 250; GHDN 250 | 67 - 99 | 268 | 17 0001 3750 | SWT-C 250-1 | 96 | 81,5 | 64 | 21 | 34 | M16 | 35 | M6 |
| | 73 - 106 | 268 | 17 0001 3760 | SWT-C 250-2 | 96 | 93 | 64 | 21 | 34 | M16 | 35 | M6 |
| | 99 - 110 | 268 | 17 0001 3770 | SWT-C 250-3 | 96 | 102 | 64 | 21 | 34 | M16 | 35 | M6 |
| | 126 - 159 | 285 | 17 0001 3780 | SWT-C 250-4 | 75 | 131 | 64 | 21 | 34 | M16 | 34 | M6 |
| | 138 - 171 | 285 | 17 0001 3790 | SWT-C 250-5 | 75 | 144 | 64 | 21 | 34 | M16 | 34 | M6 |
| HB-D 250 | 78 - 99 | 276 | 17 0001 3750 | SWT-C 250-1 | 96 | 81,5 | 64 | 21 | 34 | M16 | 35 | M6 |
| | 84 - 113 | 276 | 17 0001 3760 | SWT-C 250-2 | 96 | 93 | 64 | 21 | 34 | M16 | 35 | M6 |
| | 99 - 117 | 276 | 17 0001 3770 | SWT-C 250-3 | 96 | 102 | 64 | 21 | 34 | M16 | 35 | M6 |
| | 137 - 166 | 293 | 17 0001 3780 | SWT-C 250-4 | 75 | 131 | 64 | 21 | 34 | M16 | 34 | M6 |
| | 149 - 178 | 293 | 17 0001 3790 | SWT-C 250-5 | 75 | 144 | 64 | 21 | 34 | M16 | 34 | M6 |
| HFK 250 | 67 - 99 | 268 | 17 0001 3750 | SWT-C 250-1 | 96 | 81,5 | 64 | 21 | 34 | M16 | 35 | M6 |
| | 73 - 106 | 268 | 17 0001 3760 | SWT-C 250-2 | 96 | 93 | 64 | 21 | 34 | M16 | 35 | M6 |
| | 99 - 110 | 268 | 17 0001 3770 | SWT-C 250-3 | 96 | 102 | 64 | 21 | 34 | M16 | 35 | M6 |
| | 126 - 159 | 285 | 17 0001 3780 | SWT-C 250-4 | 75 | 131 | 64 | 21 | 34 | M16 | 34 | M6 |
| | 138 - 171 | 285 | 17 0001 3790 | SWT-C 250-5 | 75 | 144 | 64 | 21 | 34 | M16 | 34 | M6 |
| HFKN-D 260-72 | 66 - 99 | 279 | 17 0001 3750 | SWT-C 250-1 | 96 | 81,5 | 64 | 21 | 34 | M16 | 35 | M6 |
| | 72 - 116 | 279 | 17 0001 3760 | SWT-C 250-2 | 96 | 93 | 64 | 21 | 34 | M16 | 35 | M6 |
| | 99 - 120 | 279 | 17 0001 3770 | SWT-C 250-3 | 96 | 102 | 64 | 21 | 34 | M16 | 35 | M6 |
| | 124 - 169 | 296 | 17 0001 3780 | SWT-C 250-4 | 75 | 131 | 64 | 21 | 34 | M16 | 34 | M6 |
| | 136 - 181 | 296 | 17 0001 3790 | SWT-C 250-5 | 75 | 144 | 64 | 21 | 34 | M16 | 34 | M6 |
| HFKS 250 | 67 - 99 | 268 | 17 0001 3750 | SWT-C 250-1 | 96 | 81,5 | 64 | 21 | 34 | M16 | 35 | M6 |
| | 73 - 106 | 268 | 17 0001 3760 | SWT-C 250-2 | 96 | 93 | 64 | 21 | 34 | M16 | 35 | M6 |
| | 99 - 110 | 268 | 17 0001 3770 | SWT-C 250-3 | 96 | 102 | 64 | 21 | 34 | M16 | 35 | M6 |
| | 126 - 159 | 285 | 17 0001 3780 | SWT-C 250-4 | 75 | 131 | 64 | 21 | 34 | M16 | 34 | M6 |
| | 138 - 171 | 285 | 17 0001 3790 | SWT-C 250-5 | 75 | 144 | 64 | 21 | 34 | M16 | 34 | M6 |
| KDV 250; KDVG 250 | 53 - 99 | 273 | 17 0001 3800 | SWT-C 250-6 | 90 | 81,5 | 64 | 17 | 32 | M12 | 35 | M6 |
| | 70 - 110 | 273 | 17 0001 3810 | SWT-C 250-7 | 90 | 93 | 64 | 17 | 32 | M12 | 35 | M6 |
| | 99 - 114 | 273 | 17 0001 3820 | SWT-C 250-8 | 90 | 102 | 64 | 17 | 32 | M12 | 35 | M6 |
| | 105 - 160 | 286 | 17 0001 3830 | SWT-C 250-9 | 75 | 131 | 64 | 17 | 32 | M12 | 35 | M6 |
| | 117 - 172 | 286 | 17 0001 3840 | SWT-C 250-10 | 75 | 144 | 64 | 17 | 32 | M12 | 35 | M6 |

Szczęki wahliwe
Pendulum jaws

 Uzębienie 1/16" x 90°
 Serration 1/16" x 90°

| Typ uchwytu Chuck type | Średnica detalu Clamping range | Przelot Swing diameter | Indeks Id.-No. | Typ Type | A | B | C | D | E | Śruby Screws | P | R |
|--|-----------------------------------|------------------------------|---------------------|--------------|----|------|----|----|----|-----------------|----|----|
| KFMF 250 | 63 - 99 | 271 | 17 0001 3750 | SWT-C 250-1 | 96 | 81,5 | 64 | 21 | 34 | M16 | 35 | M6 |
| | 69 - 109 | 271 | 17 0001 3760 | SWT-C 250-2 | 96 | 93 | 64 | 21 | 34 | M16 | 35 | M6 |
| | 99 - 113 | 271 | 17 0001 3770 | SWT-C 250-3 | 96 | 102 | 64 | 21 | 34 | M16 | 35 | M6 |
| | 122 - 162 | 288 | 17 0001 3780 | SWT-C 250-4 | 75 | 131 | 64 | 21 | 34 | M16 | 34 | M6 |
| | 134 - 174 | 288 | 17 0001 3790 | SWT-C 250-5 | 75 | 144 | 64 | 21 | 34 | M16 | 34 | M6 |
| KFV 250 | 62 - 98 | 265 | 17 0001 3750 | SWT-C 250-1 | 96 | 81,5 | 64 | 21 | 34 | M16 | 35 | M6 |
| | 69 - 104 | 265 | 17 0001 3760 | SWT-C 250-2 | 96 | 93 | 64 | 21 | 34 | M16 | 35 | M6 |
| | 99 - 108 | 265 | 17 0001 3770 | SWT-C 250-3 | 96 | 102 | 64 | 21 | 34 | M16 | 35 | M6 |
| | 121 - 156 | 282 | 17 0001 3780 | SWT-C 250-4 | 75 | 131 | 64 | 21 | 34 | M16 | 34 | M6 |
| | 133 - 168 | 282 | 17 0001 3790 | SWT-C 250-5 | 75 | 144 | 64 | 21 | 34 | M16 | 34 | M6 |
| NT-D 260 ⁷⁾ | 59 - 99 | 278 | 17 0001 3800 | SWT-C 250-6 | 90 | 81,5 | 64 | 17 | 32 | M12 | 35 | M6 |
| | 70 - 115 | 278 | 17 0001 3810 | SWT-C 250-7 | 90 | 93 | 64 | 17 | 32 | M12 | 35 | M6 |
| | 99 - 119 | 278 | 17 0001 3820 | SWT-C 250-8 | 90 | 102 | 64 | 17 | 32 | M12 | 35 | M6 |
| | 114 - 164 | 291 | 17 0001 3830 | SWT-C 250-9 | 75 | 131 | 64 | 17 | 32 | M12 | 35 | M6 |
| | 126 - 176 | 291 | 17 0001 3840 | SWT-C 250-10 | 75 | 144 | 64 | 17 | 32 | M12 | 35 | M6 |
| NTL-D 260 ⁷⁾ | 60 - 99 | 287 | 17 0001 3800 | SWT-C 250-6 | 90 | 81,5 | 64 | 17 | 32 | M12 | 35 | M6 |
| | 70 - 123 | 287 | 17 0001 3810 | SWT-C 250-7 | 90 | 93 | 64 | 17 | 32 | M12 | 35 | M6 |
| | 99 - 127 | 287 | 17 0001 3820 | SWT-C 250-8 | 90 | 102 | 64 | 17 | 32 | M12 | 35 | M6 |
| | 116 - 173 | 301 | 17 0001 3830 | SWT-C 250-9 | 75 | 131 | 64 | 17 | 32 | M12 | 35 | M6 |
| | 128 - 185 | 301 | 17 0001 3840 | SWT-C 250-10 | 75 | 144 | 64 | 17 | 32 | M12 | 35 | M6 |
| PB-D 250; PBI-D 250 | 78 - 99 | 276 | 17 0001 3750 | SWT-C 250-1 | 96 | 81,5 | 64 | 21 | 34 | M16 | 35 | M6 |
| | 84 - 113 | 276 | 17 0001 3760 | SWT-C 250-2 | 96 | 93 | 64 | 21 | 34 | M16 | 35 | M6 |
| | 99 - 117 | 276 | 17 0001 3770 | SWT-C 250-3 | 96 | 102 | 64 | 21 | 34 | M16 | 35 | M6 |
| | 137 - 166 | 293 | 17 0001 3780 | SWT-C 250-4 | 75 | 131 | 64 | 21 | 34 | M16 | 34 | M6 |
| | 149 - 178 | 293 | 17 0001 3790 | SWT-C 250-5 | 75 | 144 | 64 | 21 | 34 | M16 | 34 | M6 |
| SP 280-92; STP 280 | 101 - 123 | 299 | 17 0001 3760 | SWT-C 250-2 | 96 | 93 | 64 | 21 | 34 | M16 | 35 | M6 |
| | 105 - 138 | 299 | 17 0001 3770 | SWT-C 250-3 | 96 | 102 | 64 | 21 | 34 | M16 | 35 | M6 |
| | 154 - 187 | 317 | 17 0001 3780 | SWT-C 250-4 | 75 | 131 | 64 | 21 | 34 | M16 | 34 | M6 |
| | 166 - 199 | 317 | 17 0001 3790 | SWT-C 250-5 | 75 | 144 | 64 | 21 | 34 | M16 | 34 | M6 |
| Uchwyty od Ø 315mm / Chucks from Ø 315mm | | | | | | | | | | | | |
| AL-D 315 | 69 - 120 | 335 | 17 0001 3850 | SWT-C 315-1 | 96 | 93 | 64 | 21 | 34 | M16 | 35 | M6 |
| | 99 - 163 | 335 | 17 0001 3860 | SWT-C 315-2 | 96 | 130 | 64 | 21 | 34 | M16 | 35 | M6 |
| | 146 - 223 | 353 | 17 0001 3870 | SWT-C 315-3 | 75 | 150 | 64 | 21 | 34 | M16 | 34 | M6 |
| | 158 - 236 | 354 | 17 0001 3880 | SWT-C 315-4 | 75 | 179 | 64 | 21 | 34 | M16 | 34 | M6 |
| AN-D 315 | 69 - 120 | 323 | 17 0001 3850 | SWT-C 315-1 | 96 | 93 | 64 | 21 | 34 | M16 | 35 | M6 |
| | 99 - 153 | 323 | 17 0001 3860 | SWT-C 315-2 | 96 | 130 | 64 | 21 | 34 | M16 | 35 | M6 |
| | 146 - 216 | 341 | 17 0001 3870 | SWT-C 315-3 | 75 | 150 | 64 | 21 | 34 | M16 | 34 | M6 |
| | 158 - 226 | 342 | 17 0001 3880 | SWT-C 315-4 | 75 | 179 | 64 | 21 | 34 | M16 | 34 | M6 |
| AP-D 315 | 68 - 120 | 322 | 17 0001 3850 | SWT-C 315-1 | 96 | 93 | 64 | 21 | 34 | M16 | 35 | M6 |
| | 99 - 152 | 322 | 17 0001 3860 | SWT-C 315-2 | 96 | 130 | 64 | 21 | 34 | M16 | 35 | M6 |
| | 145 - 215 | 340 | 17 0001 3870 | SWT-C 315-3 | 75 | 150 | 64 | 21 | 34 | M16 | 34 | M6 |
| | 158 - 225 | 341 | 17 0001 3880 | SWT-C 315-4 | 75 | 179 | 64 | 21 | 34 | M16 | 34 | M6 |
| APL-D 315 | 64 - 120 | 334 | 17 0001 3850 | SWT-C 315-1 | 96 | 93 | 64 | 21 | 34 | M16 | 35 | M6 |
| | 99 - 162 | 334 | 17 0001 3860 | SWT-C 315-2 | 96 | 130 | 64 | 21 | 34 | M16 | 35 | M6 |
| | 138 - 223 | 352 | 17 0001 3870 | SWT-C 315-3 | 75 | 150 | 64 | 21 | 34 | M16 | 34 | M6 |
| | 158 - 235 | 353 | 17 0001 3880 | SWT-C 315-4 | 75 | 179 | 64 | 21 | 34 | M16 | 34 | M6 |
| BB-D 315 | 108 - 120 | 322 | 17 0001 3850 | SWT-C 315-1 | 96 | 93 | 64 | 21 | 34 | M16 | 35 | M6 |
| | 122 - 152 | 322 | 17 0001 3860 | SWT-C 315-2 | 96 | 130 | 64 | 21 | 34 | M16 | 35 | M6 |
| | 185 - 215 | 340 | 17 0001 3870 | SWT-C 315-3 | 75 | 150 | 64 | 21 | 34 | M16 | 34 | M6 |
| | 195 - 225 | 341 | 17 0001 3880 | SWT-C 315-4 | 75 | 179 | 64 | 21 | 34 | M16 | 34 | M6 |

Szczęki wahliwe
Pendulum jaws

 Uzębienie 1/16" x 90°
 Serration 1/16" x 90°

| Typ uchwytu Chuck type | Średnica detalu Clamping range | Przełot Swing diameter | Indeks Id.-No. | Typ Type | A | B | C | D | E | Śruby Screws | P | R |
|---------------------------|-----------------------------------|------------------------------|---------------------|-------------|----|-----|----|----|----|-----------------|----|----|
| BH-D 315; BHD-FC 315 | 82 - 120 | 323 | 17 0001 3850 | SWT-C 315-1 | 96 | 93 | 64 | 21 | 34 | M16 | 35 | M6 |
| | 99 - 153 | 323 | 17 0001 3860 | SWT-C 315-2 | 96 | 130 | 64 | 21 | 34 | M16 | 35 | M6 |
| | 158 - 216 | 341 | 17 0001 3870 | SWT-C 315-3 | 75 | 150 | 64 | 21 | 34 | M16 | 34 | M6 |
| | 168 - 226 | 342 | 17 0001 3880 | SWT-C 315-4 | 75 | 179 | 64 | 21 | 34 | M16 | 34 | M6 |
| BP-D 320 | 82 - 120 | 325 | 17 0001 3850 | SWT-C 315-1 | 96 | 93 | 64 | 21 | 34 | M16 | 35 | M6 |
| | 99 - 154 | 325 | 17 0001 3860 | SWT-C 315-2 | 96 | 130 | 64 | 21 | 34 | M16 | 35 | M6 |
| | 158 - 217 | 343 | 17 0001 3870 | SWT-C 315-3 | 75 | 150 | 64 | 21 | 34 | M16 | 34 | M6 |
| | 168 - 227 | 344 | 17 0001 3880 | SWT-C 315-4 | 75 | 179 | 64 | 21 | 34 | M16 | 34 | M6 |
| HB-D 315 | 72 - 120 | 331 | 17 0001 3850 | SWT-C 315-1 | 96 | 93 | 64 | 21 | 34 | M16 | 35 | M6 |
| | 99 - 160 | 331 | 17 0001 3860 | SWT-C 315-2 | 96 | 130 | 64 | 21 | 34 | M16 | 35 | M6 |
| | 149 - 222 | 349 | 17 0001 3870 | SWT-C 315-3 | 75 | 150 | 64 | 21 | 34 | M16 | 34 | M6 |
| | 159 - 232 | 350 | 17 0001 3880 | SWT-C 315-4 | 75 | 179 | 64 | 21 | 34 | M16 | 34 | M6 |
| HFK 315 | 74 - 120 | 332 | 17 0001 3850 | SWT-C 315-1 | 96 | 93 | 64 | 21 | 34 | M16 | 35 | M6 |
| | 99 - 160 | 332 | 17 0001 3860 | SWT-C 315-2 | 96 | 130 | 64 | 21 | 34 | M16 | 35 | M6 |
| | 151 - 223 | 350 | 17 0001 3870 | SWT-C 315-3 | 75 | 150 | 64 | 21 | 34 | M16 | 34 | M6 |
| | 161 - 233 | 351 | 17 0001 3880 | SWT-C 315-4 | 75 | 179 | 64 | 21 | 34 | M16 | 34 | M6 |
| HFKN-D 315-91 | 88 - 120 | 333 | 17 0001 3850 | SWT-C 315-1 | 96 | 93 | 64 | 21 | 34 | M16 | 35 | M6 |
| | 102 - 161 | 333 | 17 0001 3860 | SWT-C 315-2 | 96 | 130 | 64 | 21 | 34 | M16 | 35 | M6 |
| | 165 - 223 | 351 | 17 0001 3870 | SWT-C 315-3 | 75 | 150 | 64 | 21 | 34 | M16 | 34 | M6 |
| | 175 - 234 | 352 | 17 0001 3880 | SWT-C 315-4 | 75 | 179 | 64 | 21 | 34 | M16 | 34 | M6 |
| HFKS 315 | 74 - 120 | 332 | 17 0001 3850 | SWT-C 315-1 | 96 | 93 | 64 | 21 | 34 | M16 | 35 | M6 |
| | 99 - 160 | 332 | 17 0001 3860 | SWT-C 315-2 | 96 | 130 | 64 | 21 | 34 | M16 | 35 | M6 |
| | 151 - 223 | 350 | 17 0001 3870 | SWT-C 315-3 | 75 | 150 | 64 | 21 | 34 | M16 | 34 | M6 |
| | 161 - 233 | 351 | 17 0001 3880 | SWT-C 315-4 | 75 | 179 | 64 | 21 | 34 | M16 | 34 | M6 |
| KDV 315; KDVG 315 | 64 - 120 | 326 | 17 0001 3850 | SWT-C 315-1 | 96 | 93 | 64 | 21 | 34 | M16 | 35 | M6 |
| | 99 - 155 | 326 | 17 0001 3860 | SWT-C 315-2 | 96 | 130 | 64 | 21 | 34 | M16 | 35 | M6 |
| | 125 - 218 | 344 | 17 0001 3870 | SWT-C 315-3 | 75 | 150 | 64 | 21 | 34 | M16 | 34 | M6 |
| | 158 - 228 | 345 | 17 0001 3880 | SWT-C 315-4 | 75 | 179 | 64 | 21 | 34 | M16 | 34 | M6 |
| KFMF 315 | 75 - 120 | 332 | 17 0001 3850 | SWT-C 315-1 | 96 | 93 | 64 | 21 | 34 | M16 | 35 | M6 |
| | 99 - 160 | 332 | 17 0001 3860 | SWT-C 315-2 | 96 | 130 | 64 | 21 | 34 | M16 | 35 | M6 |
| | 152 - 223 | 350 | 17 0001 3870 | SWT-C 315-3 | 75 | 150 | 64 | 21 | 34 | M16 | 34 | M6 |
| | 162 - 233 | 351 | 17 0001 3880 | SWT-C 315-4 | 75 | 179 | 64 | 21 | 34 | M16 | 34 | M6 |
| KFV 315 | 64 - 120 | 328 | 17 0001 3850 | SWT-C 315-1 | 96 | 93 | 64 | 21 | 34 | M16 | 35 | M6 |
| | 99 - 157 | 328 | 17 0001 3860 | SWT-C 315-2 | 96 | 130 | 64 | 21 | 34 | M16 | 35 | M6 |
| | 138 - 220 | 346 | 17 0001 3870 | SWT-C 315-3 | 75 | 150 | 64 | 21 | 34 | M16 | 34 | M6 |
| | 158 - 230 | 347 | 17 0001 3880 | SWT-C 315-4 | 75 | 179 | 64 | 21 | 34 | M16 | 34 | M6 |
| NT-D 315 | 68 - 120 | 322 | 17 0001 3850 | SWT-C 315-1 | 96 | 93 | 64 | 21 | 34 | M16 | 35 | M6 |
| | 99 - 152 | 322 | 17 0001 3860 | SWT-C 315-2 | 96 | 130 | 64 | 21 | 34 | M16 | 35 | M6 |
| | 145 - 215 | 340 | 17 0001 3870 | SWT-C 315-3 | 75 | 150 | 64 | 21 | 34 | M16 | 34 | M6 |
| | 158 - 225 | 341 | 17 0001 3880 | SWT-C 315-4 | 75 | 179 | 64 | 21 | 34 | M16 | 34 | M6 |
| NTL-D 315 | 64 - 120 | 334 | 17 0001 3850 | SWT-C 315-1 | 96 | 93 | 64 | 21 | 34 | M16 | 35 | M6 |
| | 99 - 162 | 334 | 17 0001 3860 | SWT-C 315-2 | 96 | 130 | 64 | 21 | 34 | M16 | 35 | M6 |
| | 140 - 223 | 352 | 17 0001 3870 | SWT-C 315-3 | 75 | 150 | 64 | 21 | 34 | M16 | 34 | M6 |
| | 158 - 235 | 353 | 17 0001 3880 | SWT-C 315-4 | 75 | 179 | 64 | 21 | 34 | M16 | 34 | M6 |
| PB-D 315; PBI-D 315 | 76 - 120 | 331 | 17 0001 3850 | SWT-C 315-1 | 96 | 93 | 64 | 21 | 34 | M16 | 35 | M6 |
| | 99 - 160 | 331 | 17 0001 3860 | SWT-C 315-2 | 96 | 130 | 64 | 21 | 34 | M16 | 35 | M6 |
| | 153 - 222 | 349 | 17 0001 3870 | SWT-C 315-3 | 75 | 150 | 64 | 21 | 34 | M16 | 34 | M6 |
| | 163 - 232 | 350 | 17 0001 3880 | SWT-C 315-4 | 75 | 179 | 64 | 21 | 34 | M16 | 34 | M6 |

Szczęki wahliwe
Pendulum jaws

 Uzębienie 1/16" x 90°
 Serration 1/16" x 90°

| Typ uchwytu Chuck type | Średnica detalu Clamping range | Przelot Swing diameter | Indeks Id.-No. | Typ Type | A | B | C | D | E | Śruby Screws | P | R |
|--|-----------------------------------|------------------------------|---------------------|-------------|----|-----|----|----|----|-----------------|----|----|
| SP 350-115 | 104 - 120 | 362 | 17 0001 3850 | SWT-C 315-1 | 96 | 93 | 64 | 21 | 34 | M16 | 35 | M6 |
| | 118 - 178 | 362 | 17 0001 3860 | SWT-C 315-2 | 96 | 130 | 64 | 21 | 34 | M16 | 35 | M6 |
| | 181 - 223 | 380 | 17 0001 3870 | SWT-C 315-3 | 75 | 150 | 64 | 21 | 34 | M16 | 34 | M6 |
| | 191 - 260 | 382 | 17 0001 3880 | SWT-C 315-4 | 75 | 179 | 64 | 21 | 34 | M16 | 34 | M6 |
| SP 350-115 ES | 127 - 178 | 372 | 17 0001 3860 | SWT-C 315-2 | 96 | 130 | 64 | 21 | 34 | M16 | 35 | M6 |
| | 190 - 223 | 390 | 17 0001 3870 | SWT-C 315-3 | 75 | 150 | 64 | 21 | 34 | M16 | 34 | M6 |
| | 200 - 269 | 392 | 17 0001 3880 | SWT-C 315-4 | 75 | 179 | 64 | 21 | 34 | M16 | 34 | M6 |
| SP-L 350-90 | 132 - 178 | 416 | 17 0001 3860 | SWT-C 315-2 | 96 | 130 | 64 | 21 | 34 | M16 | 35 | M6 |
| | 195 - 223 | 434 | 17 0001 3870 | SWT-C 315-3 | 75 | 150 | 64 | 21 | 34 | M16 | 34 | M6 |
| | 205 - 275 | 435 | 17 0001 3880 | SWT-C 315-4 | 75 | 179 | 64 | 21 | 34 | M16 | 34 | M6 |
| Uchwyty od Ø 400mm / Chucks from Ø 400mm | | | | | | | | | | | | |
| KDV 400; KDVG 400 | 64 - 120 | 409 | 17 0001 3850 | SWT-C 315-1 | 96 | 93 | 64 | 21 | 34 | M16 | 35 | M6 |
| | 99 - 178 | 409 | 17 0001 3860 | SWT-C 315-2 | 96 | 130 | 64 | 21 | 34 | M16 | 35 | M6 |
| | 123 - 223 | 427 | 17 0001 3870 | SWT-C 315-3 | 75 | 150 | 64 | 21 | 34 | M16 | 34 | M6 |
| | 158 - 275 | 428 | 17 0001 3880 | SWT-C 315-4 | 75 | 179 | 64 | 21 | 34 | M16 | 34 | M6 |

*) Proszę sprawdzić wymiary przyłączeniowe

*) Please check the connecting dimensions

Szczęki wahliwe Pendulum jaws

Uzębienie 3/32" x 90°
Serration 3/32" x 90°

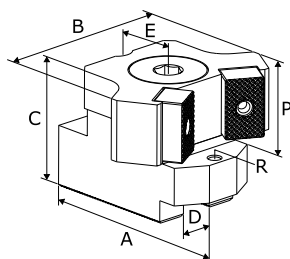

- Szczęki wahliwe do mocowania cienkościennych detali, dla których występuje ryzyko deformacji
- Mocowanie przy pomocy pojedynczych wkładek teowych
- Wkładki teowe należy zamówić oddzielnie
- Pendulum jaws for clamping of thin-walled workpieces which are at risk of deformation
- Fastening is done using single T-Nuts
- T-Nuts must be ordered separately

| Typ uchwytu Chuck type | Średnica detalu Clamping range | Przelot Swing diameter | Indeks Id.-No. | Typ Type | A | B | C | D | E | Śruby Screws | P | R |
|--|-----------------------------------|------------------------------|---------------------|-------------|-----|-----|----|------|----|-----------------|----|----|
| Uchwyty od Ø 400mm / Chucks from Ø 400mm | | | | | | | | | | | | |
| AL-D 400 | 127 – 200 | 426 | 17 0001 3890 | SWT-C 400-1 | 138 | 145 | 85 | 25,5 | 45 | M20 | 45 | M8 |
| | 192 – 259 | 452 | 17 0001 3900 | SWT-C 400-2 | 110 | 200 | 85 | 25,5 | 48 | M20 | 45 | M8 |
| | 225 – 289 | 452 | 17 0001 3910 | SWT-C 400-3 | 110 | 235 | 85 | 25,5 | 48 | M20 | 45 | M8 |
| | 292 – 365 | 548 | 17 0001 3920 | SWT-C 400-4 | 150 | 248 | 90 | 25,5 | 45 | M20 | 45 | M8 |
| AN-D 400 | 127 – 189 | 414 | 17 0001 3890 | SWT-C 400-1 | 138 | 145 | 85 | 25,5 | 45 | M20 | 45 | M8 |
| | 192 – 249 | 440 | 17 0001 3900 | SWT-C 400-2 | 110 | 200 | 85 | 25,5 | 48 | M20 | 45 | M8 |
| | 225 – 279 | 440 | 17 0001 3910 | SWT-C 400-3 | 110 | 235 | 85 | 25,5 | 48 | M20 | 45 | M8 |
| | 292 – 354 | 536 | 17 0001 3920 | SWT-C 400-4 | 150 | 248 | 90 | 25,5 | 45 | M20 | 45 | M8 |
| AP-D 400 ⁷⁾ | 111 – 179 | 402 | 17 0001 3890 | SWT-C 400-1 | 138 | 145 | 85 | 25,5 | 45 | M20 | 45 | M8 |
| | 176 – 239 | 428 | 17 0001 3900 | SWT-C 400-2 | 110 | 200 | 85 | 25,5 | 48 | M20 | 45 | M8 |
| | 225 – 269 | 428 | 17 0001 3910 | SWT-C 400-3 | 110 | 235 | 85 | 25,5 | 48 | M20 | 45 | M8 |
| | 276 – 344 | 524 | 17 0001 3920 | SWT-C 400-4 | 150 | 248 | 90 | 25,5 | 45 | M20 | 45 | M8 |
| APL-D 400 ⁷⁾ | 109 – 191 | 416 | 17 0001 3890 | SWT-C 400-1 | 138 | 145 | 85 | 25,5 | 45 | M20 | 45 | M8 |
| | 171 – 251 | 442 | 17 0001 3900 | SWT-C 400-2 | 110 | 200 | 85 | 25,5 | 48 | M20 | 45 | M8 |
| | 225 – 281 | 442 | 17 0001 3910 | SWT-C 400-3 | 110 | 235 | 85 | 25,5 | 48 | M20 | 45 | M8 |
| | 271 – 356 | 538 | 17 0001 3920 | SWT-C 400-4 | 150 | 248 | 90 | 25,5 | 45 | M20 | 45 | M8 |
| BB-N 400-140 | 153 – 209 | 456 | 17 0001 3890 | SWT-C 400-1 | 138 | 145 | 85 | 25,5 | 45 | M20 | 45 | M8 |
| | 218 – 285 | 482 | 17 0001 3900 | SWT-C 400-2 | 110 | 200 | 85 | 25,5 | 48 | M20 | 45 | M8 |
| | 248 – 315 | 481 | 17 0001 3910 | SWT-C 400-3 | 110 | 235 | 85 | 25,5 | 48 | M20 | 45 | M8 |
| | 318 – 386 | 578 | 17 0001 3920 | SWT-C 400-4 | 150 | 248 | 90 | 25,5 | 45 | M20 | 45 | M8 |
| BB-N ES 400-140 | 165 – 209 | 479 | 17 0001 3890 | SWT-C 400-1 | 138 | 145 | 85 | 25,5 | 45 | M20 | 45 | M8 |
| | 230 – 295 | 506 | 17 0001 3900 | SWT-C 400-2 | 110 | 200 | 85 | 25,5 | 48 | M20 | 45 | M8 |
| | 260 – 336 | 505 | 17 0001 3910 | SWT-C 400-3 | 110 | 235 | 85 | 25,5 | 48 | M20 | 45 | M8 |
| | 330 – 386 | 601 | 17 0001 3920 | SWT-C 400-4 | 150 | 248 | 90 | 25,5 | 45 | M20 | 45 | M8 |
| BB-N ES 470-191 | 187 – 209 | 495 | 17 0001 3890 | SWT-C 400-1 | 138 | 145 | 85 | 25,5 | 45 | M20 | 45 | M8 |
| | 253 – 295 | 521 | 17 0001 3900 | SWT-C 400-2 | 110 | 200 | 85 | 25,5 | 48 | M20 | 45 | M8 |
| | 283 – 350 | 521 | 17 0001 3910 | SWT-C 400-3 | 110 | 235 | 85 | 25,5 | 48 | M20 | 45 | M8 |
| | 353 – 386 | 617 | 17 0001 3920 | SWT-C 400-4 | 150 | 248 | 90 | 25,5 | 45 | M20 | 45 | M8 |
| BH-D 400 | 126 – 180 | 404 | 17 0001 3890 | SWT-C 400-1 | 138 | 145 | 85 | 25,5 | 45 | M20 | 45 | M8 |
| | 191 – 240 | 430 | 17 0001 3900 | SWT-C 400-2 | 110 | 200 | 85 | 25,5 | 48 | M20 | 45 | M8 |
| | 225 – 270 | 430 | 17 0001 3910 | SWT-C 400-3 | 110 | 235 | 85 | 25,5 | 48 | M20 | 45 | M8 |
| | 291 – 346 | 526 | 17 0001 3920 | SWT-C 400-4 | 150 | 248 | 90 | 25,5 | 45 | M20 | 45 | M8 |
| BH-D 450 | 126 – 209 | 464 | 17 0001 3890 | SWT-C 400-1 | 138 | 145 | 85 | 25,5 | 45 | M20 | 45 | M8 |
| | 191 – 292 | 490 | 17 0001 3900 | SWT-C 400-2 | 110 | 200 | 85 | 25,5 | 48 | M20 | 45 | M8 |
| | 225 – 322 | 489 | 17 0001 3910 | SWT-C 400-3 | 110 | 235 | 85 | 25,5 | 48 | M20 | 45 | M8 |
| | 291 – 386 | 586 | 17 0001 3920 | SWT-C 400-4 | 150 | 248 | 90 | 25,5 | 45 | M20 | 45 | M8 |
| BHD-FC 400 | 126 – 180 | 404 | 17 0001 3890 | SWT-C 400-1 | 138 | 145 | 85 | 25,5 | 45 | M20 | 45 | M8 |
| | 191 – 240 | 430 | 17 0001 3900 | SWT-C 400-2 | 110 | 200 | 85 | 25,5 | 48 | M20 | 45 | M8 |
| | 225 – 270 | 430 | 17 0001 3910 | SWT-C 400-3 | 110 | 235 | 85 | 25,5 | 48 | M20 | 45 | M8 |
| | 291 – 346 | 526 | 17 0001 3920 | SWT-C 400-4 | 150 | 248 | 90 | 25,5 | 45 | M20 | 45 | M8 |

Szczęki wahliwe
Pendulum jaws

 Uzębienie 3/32" x 90°
 Serration 3/32" x 90°

| Typ uchwytu Chuck type | Średnica detalu Clamping range | Przelot Swing diameter | Indeks Id.-No. | Typ Type | A | B | C | D | E | Śruby Screws | P | R |
|---------------------------|-----------------------------------|------------------------------|---------------------|-------------|-----|-----|----|------|----|-----------------|----|----|
| HFK 400 | 125 - 198 | 424 | 17 0001 3890 | SWT-C 400-1 | 138 | 145 | 85 | 25,5 | 45 | M20 | 45 | M8 |
| | 190 - 258 | 450 | 17 0001 3900 | SWT-C 400-2 | 110 | 200 | 85 | 25,5 | 48 | M20 | 45 | M8 |
| | 225 - 288 | 450 | 17 0001 3910 | SWT-C 400-3 | 110 | 235 | 85 | 25,5 | 48 | M20 | 45 | M8 |
| | 290 - 363 | 546 | 17 0001 3920 | SWT-C 400-4 | 150 | 248 | 90 | 25,5 | 45 | M20 | 45 | M8 |
| HFKN-D 400-128 | 122 - 197 | 423 | 17 0001 3890 | SWT-C 400-1 | 138 | 145 | 85 | 25,5 | 45 | M20 | 45 | M8 |
| | 187 - 257 | 449 | 17 0001 3900 | SWT-C 400-2 | 110 | 200 | 85 | 25,5 | 48 | M20 | 45 | M8 |
| | 225 - 287 | 449 | 17 0001 3910 | SWT-C 400-3 | 110 | 235 | 85 | 25,5 | 48 | M20 | 45 | M8 |
| | 287 - 362 | 545 | 17 0001 3920 | SWT-C 400-4 | 150 | 248 | 90 | 25,5 | 45 | M20 | 45 | M8 |
| HFKS 400 | 125 - 198 | 424 | 17 0001 3890 | SWT-C 400-1 | 138 | 145 | 85 | 25,5 | 45 | M20 | 45 | M8 |
| | 190 - 258 | 450 | 17 0001 3900 | SWT-C 400-2 | 110 | 200 | 85 | 25,5 | 48 | M20 | 45 | M8 |
| | 225 - 288 | 450 | 17 0001 3910 | SWT-C 400-3 | 110 | 235 | 85 | 25,5 | 48 | M20 | 45 | M8 |
| | 290 - 363 | 546 | 17 0001 3920 | SWT-C 400-4 | 150 | 248 | 90 | 25,5 | 45 | M20 | 45 | M8 |
| KFV 400 | 109 - 190 | 415 | 17 0001 3890 | SWT-C 400-1 | 138 | 145 | 85 | 25,5 | 45 | M20 | 45 | M8 |
| | 170 - 250 | 441 | 17 0001 3900 | SWT-C 400-2 | 110 | 200 | 85 | 25,5 | 48 | M20 | 45 | M8 |
| | 225 - 280 | 441 | 17 0001 3910 | SWT-C 400-3 | 110 | 235 | 85 | 25,5 | 48 | M20 | 45 | M8 |
| | 270 - 355 | 537 | 17 0001 3920 | SWT-C 400-4 | 150 | 248 | 90 | 25,5 | 45 | M20 | 45 | M8 |
| NT-D 400 ⁷⁾ | 111 - 179 | 402 | 17 0001 3890 | SWT-C 400-1 | 138 | 145 | 85 | 25,5 | 45 | M20 | 45 | M8 |
| | 176 - 239 | 428 | 17 0001 3900 | SWT-C 400-2 | 110 | 200 | 85 | 25,5 | 48 | M20 | 45 | M8 |
| | 225 - 269 | 428 | 17 0001 3910 | SWT-C 400-3 | 110 | 235 | 85 | 25,5 | 48 | M20 | 45 | M8 |
| | 276 - 344 | 524 | 17 0001 3920 | SWT-C 400-4 | 150 | 248 | 90 | 25,5 | 45 | M20 | 45 | M8 |
| NTL-D 400 ⁷⁾ | 109 - 191 | 416 | 17 0001 3890 | SWT-C 400-1 | 138 | 145 | 85 | 25,5 | 45 | M20 | 45 | M8 |
| | 173 - 251 | 442 | 17 0001 3900 | SWT-C 400-2 | 110 | 200 | 85 | 25,5 | 48 | M20 | 45 | M8 |
| | 225 - 281 | 442 | 17 0001 3910 | SWT-C 400-3 | 110 | 235 | 85 | 25,5 | 48 | M20 | 45 | M8 |
| | 273 - 356 | 538 | 17 0001 3920 | SWT-C 400-4 | 150 | 248 | 90 | 25,5 | 45 | M20 | 45 | M8 |

⁷⁾ Proszę sprawdzić wymiary przyłączeniowe

⁷⁾ Please check the connecting dimensions

Szczęki wahliwe Pendulum jaws

Uzębienie 1,5mm x 60°
Serration 1,5mm x 60°

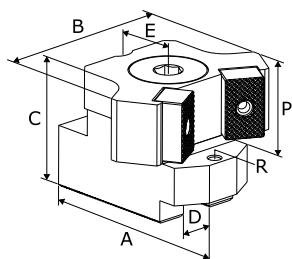

- Szczęki wahliwe do mocowania cienkościennych detali, dla których występuje ryzyko deformacji
- Mocowanie przy pomocy pojedynczych wkładek teowych
- Wkładki teowe należy zamówić oddzielnie
- Pendulum jaws for clamping of thin-walled workpieces which are at risk of deformation
- Fastening is done using single T-Nuts
- T-Nuts must be ordered separately

| Typ uchwytu Chuck type | Średnica detalu Clamping range | Przelot Swing diameter | Indeks Id.-No. | Typ Type | A | B | C | D | E | Śruby Screws | P | R |
|--|-----------------------------------|------------------------------|---------------------|-------------|------|------|----|----|----|-----------------|----|----|
| Uchwyty od Ø 210mm / Chucks from Ø 210mm | | | | | | | | | | | | |
| AL-M 210 | 57 – 87 | 227 | 17 0001 3460 | SWT-M 200-1 | 74 | 78 | 56 | 14 | 30 | M12 | 30 | M6 |
| | 69 – 95 | 227 | 17 0001 3465 | SWT-M 200-2 | 74 | 98 | 56 | 14 | 30 | M12 | 30 | M6 |
| | 87 – 118 | 248 | 17 0001 3470 | SWT-M 200-3 | 70,5 | 102 | 56 | 14 | 30 | M12 | 30 | M6 |
| | 113 – 143 | 247 | 17 0001 3480 | SWT-M 200-4 | 70,5 | 130 | 56 | 14 | 30 | M12 | 30 | M6 |
| AN-M 210 | 57 – 80 | 219 | 17 0001 3460 | SWT-M 200-1 | 74 | 78 | 56 | 14 | 30 | M12 | 30 | M6 |
| | 69 – 88 | 219 | 17 0001 3465 | SWT-M 200-2 | 74 | 98 | 56 | 14 | 30 | M12 | 30 | M6 |
| | 88 – 111 | 240 | 17 0001 3470 | SWT-M 200-3 | 70,5 | 102 | 56 | 14 | 30 | M12 | 30 | M6 |
| | 113 – 136 | 239 | 17 0001 3480 | SWT-M 200-4 | 70,5 | 130 | 56 | 14 | 30 | M12 | 30 | M6 |
| AP-M 215 | 56 – 85 | 225 | 17 0001 3460 | SWT-M 200-1 | 74 | 78 | 56 | 14 | 30 | M12 | 30 | M6 |
| | 69 – 93 | 225 | 17 0001 3465 | SWT-M 200-2 | 74 | 98 | 56 | 14 | 30 | M12 | 30 | M6 |
| | 87 – 116 | 246 | 17 0001 3470 | SWT-M 200-3 | 70,5 | 102 | 56 | 14 | 30 | M12 | 30 | M6 |
| | 113 – 141 | 245 | 17 0001 3480 | SWT-M 200-4 | 70,5 | 130 | 56 | 14 | 30 | M12 | 30 | M6 |
| APL-M 215 | 58 – 88 | 233 | 17 0001 3460 | SWT-M 200-1 | 74 | 78 | 56 | 14 | 30 | M12 | 30 | M6 |
| | 69 – 101 | 233 | 17 0001 3465 | SWT-M 200-2 | 74 | 98 | 56 | 14 | 30 | M12 | 30 | M6 |
| | 88 – 124 | 255 | 17 0001 3470 | SWT-M 200-3 | 70,5 | 102 | 56 | 14 | 30 | M12 | 30 | M6 |
| | 114 – 149 | 254 | 17 0001 3480 | SWT-M 200-4 | 70,5 | 130 | 56 | 14 | 30 | M12 | 30 | M6 |
| BB-M 210 | 61 – 82 | 221 | 17 0001 3460 | SWT-M 200-1 | 74 | 78 | 56 | 14 | 30 | M12 | 30 | M6 |
| | 69 – 90 | 221 | 17 0001 3465 | SWT-M 200-2 | 74 | 98 | 56 | 14 | 30 | M12 | 30 | M6 |
| | 92 – 112 | 242 | 17 0001 3470 | SWT-M 200-3 | 70,5 | 102 | 56 | 14 | 30 | M12 | 30 | M6 |
| | 117 – 138 | 241 | 17 0001 3480 | SWT-M 200-4 | 70,5 | 130 | 56 | 14 | 30 | M12 | 30 | M6 |
| BH-M 210; BHM-FC 210 | 48 – 81 | 220 | 17 0001 3460 | SWT-M 200-1 | 74 | 78 | 56 | 14 | 30 | M12 | 30 | M6 |
| | 69 – 89 | 220 | 17 0001 3465 | SWT-M 200-2 | 74 | 98 | 56 | 14 | 30 | M12 | 30 | M6 |
| | 79 – 112 | 241 | 17 0001 3470 | SWT-M 200-3 | 70,5 | 102 | 56 | 14 | 30 | M12 | 30 | M6 |
| | 104 – 137 | 240 | 17 0001 3480 | SWT-M 200-4 | 70,5 | 130 | 56 | 14 | 30 | M12 | 30 | M6 |
| BP-M 220 | 48 – 87 | 227 | 17 0001 3460 | SWT-M 200-1 | 74 | 78 | 56 | 14 | 30 | M12 | 30 | M6 |
| | 69 – 95 | 227 | 17 0001 3465 | SWT-M 200-2 | 74 | 98 | 56 | 14 | 30 | M12 | 30 | M6 |
| | 79 – 118 | 248 | 17 0001 3470 | SWT-M 200-3 | 70,5 | 102 | 56 | 14 | 30 | M12 | 30 | M6 |
| | 104 – 143 | 247 | 17 0001 3480 | SWT-M 200-4 | 70,5 | 130 | 56 | 14 | 30 | M12 | 30 | M6 |
| HFKN-M 210-52 | 49 – 88 | 229 | 17 0001 3460 | SWT-M 200-1 | 74 | 78 | 56 | 14 | 30 | M12 | 30 | M6 |
| | 69 – 97 | 229 | 17 0001 3465 | SWT-M 200-2 | 74 | 98 | 56 | 14 | 30 | M12 | 30 | M6 |
| | 80 – 119 | 250 | 17 0001 3470 | SWT-M 200-3 | 70,5 | 102 | 56 | 14 | 30 | M12 | 30 | M6 |
| | 105 – 145 | 249 | 17 0001 3480 | SWT-M 200-4 | 70,5 | 130 | 56 | 14 | 30 | M12 | 30 | M6 |
| NT-M 215 | 56 – 85 | 225 | 17 0001 3460 | SWT-M 200-1 | 74 | 78 | 56 | 14 | 30 | M12 | 30 | M6 |
| | 69 – 93 | 225 | 17 0001 3465 | SWT-M 200-2 | 74 | 98 | 56 | 14 | 30 | M12 | 30 | M6 |
| | 87 – 116 | 246 | 17 0001 3470 | SWT-M 200-3 | 70,5 | 102 | 56 | 14 | 30 | M12 | 30 | M6 |
| | 113 – 141 | 245 | 17 0001 3480 | SWT-M 200-4 | 70,5 | 130 | 56 | 14 | 30 | M12 | 30 | M6 |
| Uchwyty od Ø 250mm / Chucks from Ø 250mm | | | | | | | | | | | | |
| AL-M 250 | 67 – 99 | 278 | 17 0001 3490 | SWT-M 250-1 | 90 | 81,5 | 64 | 16 | 32 | M12 | 35 | M6 |
| | 73 – 115 | 278 | 17 0001 3500 | SWT-M 250-2 | 90 | 93 | 64 | 16 | 32 | M12 | 35 | M6 |
| | 98 – 119 | 278 | 17 0001 3510 | SWT-M 250-3 | 90 | 102 | 64 | 16 | 32 | M12 | 35 | M6 |
| | 123 – 164 | 291 | 17 0001 3520 | SWT-M 250-4 | 75 | 131 | 64 | 16 | 32 | M12 | 35 | M6 |
| | 135 – 176 | 291 | 17 0001 3530 | SWT-M 250-5 | 75 | 144 | 64 | 16 | 32 | M12 | 35 | M6 |

Szczęki wahliwe
Pendulum jaws

 Uzębienie 1,5mm x 60°
 Serration 1,5mm x 60°

| Typ uchwytu Chuck type | Średnica detalu Clamping range | Przelot Swing diameter | Indeks Id.-No. | Typ Type | A | B | C | D | E | Śruby Screws | P | R |
|--|-----------------------------------|------------------------------|---------------------|-------------|----|------|----|----|----|-----------------|----|----|
| AN-M 250 | 67 - 99 | 268 | 17 0001 3490 | SWT-M 250-1 | 90 | 81,5 | 64 | 16 | 32 | M12 | 35 | M6 |
| | 73 - 106 | 268 | 17 0001 3500 | SWT-M 250-2 | 90 | 93 | 64 | 16 | 32 | M12 | 35 | M6 |
| | 98 - 110 | 268 | 17 0001 3510 | SWT-M 250-3 | 90 | 102 | 64 | 16 | 32 | M12 | 35 | M6 |
| | 123 - 156 | 281 | 17 0001 3520 | SWT-M 250-4 | 75 | 131 | 64 | 16 | 32 | M12 | 35 | M6 |
| | 135 - 168 | 281 | 17 0001 3530 | SWT-M 250-5 | 75 | 144 | 64 | 16 | 32 | M12 | 35 | M6 |
| AP-M 260 | 59 - 99 | 278 | 17 0001 3490 | SWT-M 250-1 | 90 | 81,5 | 64 | 16 | 32 | M12 | 35 | M6 |
| | 69 - 115 | 278 | 17 0001 3500 | SWT-M 250-2 | 90 | 93 | 64 | 16 | 32 | M12 | 35 | M6 |
| | 98 - 119 | 278 | 17 0001 3510 | SWT-M 250-3 | 90 | 102 | 64 | 16 | 32 | M12 | 35 | M6 |
| | 114 - 164 | 291 | 17 0001 3520 | SWT-M 250-4 | 75 | 131 | 64 | 16 | 32 | M12 | 35 | M6 |
| | 126 - 176 | 291 | 17 0001 3530 | SWT-M 250-5 | 75 | 144 | 64 | 16 | 32 | M12 | 35 | M6 |
| APL-M 260 | 54 - 99 | 287 | 17 0001 3490 | SWT-M 250-1 | 90 | 81,5 | 64 | 16 | 32 | M12 | 35 | M6 |
| | 69 - 123 | 287 | 17 0001 3500 | SWT-M 250-2 | 90 | 93 | 64 | 16 | 32 | M12 | 35 | M6 |
| | 98 - 127 | 287 | 17 0001 3510 | SWT-M 250-3 | 90 | 102 | 64 | 16 | 32 | M12 | 35 | M6 |
| | 109 - 173 | 301 | 17 0001 3520 | SWT-M 250-4 | 75 | 131 | 64 | 16 | 32 | M12 | 35 | M6 |
| | 121 - 185 | 301 | 17 0001 3530 | SWT-M 250-5 | 75 | 144 | 64 | 16 | 32 | M12 | 35 | M6 |
| BB-M 250 | 76 - 99 | 268 | 17 0001 3490 | SWT-M 250-1 | 90 | 81,5 | 64 | 16 | 32 | M12 | 35 | M6 |
| | 82 - 106 | 268 | 17 0001 3500 | SWT-M 250-2 | 90 | 93 | 64 | 16 | 32 | M12 | 35 | M6 |
| | 98 - 110 | 268 | 17 0001 3510 | SWT-M 250-3 | 90 | 102 | 64 | 16 | 32 | M12 | 35 | M6 |
| | 131 - 156 | 281 | 17 0001 3520 | SWT-M 250-4 | 75 | 131 | 64 | 16 | 32 | M12 | 35 | M6 |
| | 143 - 168 | 281 | 17 0001 3530 | SWT-M 250-5 | 75 | 144 | 64 | 16 | 32 | M12 | 35 | M6 |
| BH-M 250; BHM-FC 250 | 66 - 99 | 267 | 17 0001 3490 | SWT-M 250-1 | 90 | 81,5 | 64 | 16 | 32 | M12 | 35 | M6 |
| | 72 - 105 | 267 | 17 0001 3500 | SWT-M 250-2 | 90 | 93 | 64 | 16 | 32 | M12 | 35 | M6 |
| | 98 - 109 | 267 | 17 0001 3510 | SWT-M 250-3 | 90 | 102 | 64 | 16 | 32 | M12 | 35 | M6 |
| | 122 - 155 | 280 | 17 0001 3520 | SWT-M 250-4 | 75 | 131 | 64 | 16 | 32 | M12 | 35 | M6 |
| | 134 - 167 | 280 | 17 0001 3530 | SWT-M 250-5 | 75 | 144 | 64 | 16 | 32 | M12 | 35 | M6 |
| BP-M 260 | 64 - 99 | 274 | 17 0001 3490 | SWT-M 250-1 | 90 | 81,5 | 64 | 16 | 32 | M12 | 35 | M6 |
| | 70 - 111 | 274 | 17 0001 3500 | SWT-M 250-2 | 90 | 93 | 64 | 16 | 32 | M12 | 35 | M6 |
| | 98 - 115 | 274 | 17 0001 3510 | SWT-M 250-3 | 90 | 102 | 64 | 16 | 32 | M12 | 35 | M6 |
| | 119 - 161 | 287 | 17 0001 3520 | SWT-M 250-4 | 75 | 131 | 64 | 16 | 32 | M12 | 35 | M6 |
| | 131 - 173 | 287 | 17 0001 3530 | SWT-M 250-5 | 75 | 144 | 64 | 16 | 32 | M12 | 35 | M6 |
| HFKN-M 260-72 | 66 - 99 | 282 | 17 0001 3490 | SWT-M 250-1 | 90 | 81,5 | 64 | 16 | 32 | M12 | 35 | M6 |
| | 72 - 119 | 282 | 17 0001 3500 | SWT-M 250-2 | 90 | 93 | 64 | 16 | 32 | M12 | 35 | M6 |
| | 98 - 123 | 282 | 17 0001 3510 | SWT-M 250-3 | 90 | 102 | 64 | 16 | 32 | M12 | 35 | M6 |
| | 122 - 169 | 296 | 17 0001 3520 | SWT-M 250-4 | 75 | 131 | 64 | 16 | 32 | M12 | 35 | M6 |
| | 134 - 181 | 296 | 17 0001 3530 | SWT-M 250-5 | 75 | 144 | 64 | 16 | 32 | M12 | 35 | M6 |
| NT-M 260 | 59 - 99 | 278 | 17 0001 3490 | SWT-M 250-1 | 90 | 81,5 | 64 | 16 | 32 | M12 | 35 | M6 |
| | 69 - 115 | 278 | 17 0001 3500 | SWT-M 250-2 | 90 | 93 | 64 | 16 | 32 | M12 | 35 | M6 |
| | 98 - 119 | 278 | 17 0001 3510 | SWT-M 250-3 | 90 | 102 | 64 | 16 | 32 | M12 | 35 | M6 |
| | 114 - 164 | 291 | 17 0001 3520 | SWT-M 250-4 | 75 | 131 | 64 | 16 | 32 | M12 | 35 | M6 |
| | 126 - 176 | 291 | 17 0001 3530 | SWT-M 250-5 | 75 | 144 | 64 | 16 | 32 | M12 | 35 | M6 |
| NTL-M 260 | 60 - 99 | 287 | 17 0001 3490 | SWT-M 250-1 | 90 | 81,5 | 64 | 16 | 32 | M12 | 35 | M6 |
| | 69 - 123 | 287 | 17 0001 3500 | SWT-M 250-2 | 90 | 93 | 64 | 16 | 32 | M12 | 35 | M6 |
| | 98 - 127 | 287 | 17 0001 3510 | SWT-M 250-3 | 90 | 102 | 64 | 16 | 32 | M12 | 35 | M6 |
| | 116 - 173 | 301 | 17 0001 3520 | SWT-M 250-4 | 75 | 131 | 64 | 16 | 32 | M12 | 35 | M6 |
| | 128 - 185 | 301 | 17 0001 3530 | SWT-M 250-5 | 75 | 144 | 64 | 16 | 32 | M12 | 35 | M6 |
| Uchwyty od Ø 315mm / Chucks from Ø 315mm | | | | | | | | | | | | |
| AL-M 315 | 69 - 120 | 335 | 17 0001 3580 | SWT-M 315-5 | 97 | 93 | 70 | 21 | 34 | M16 | 35 | M6 |
| | 99 - 163 | 335 | 17 0001 3590 | SWT-M 315-6 | 97 | 130 | 70 | 21 | 34 | M16 | 35 | M6 |
| | 146 - 223 | 353 | 17 0001 3600 | SWT-M 315-7 | 75 | 150 | 70 | 21 | 34 | M16 | 35 | M6 |
| | 159 - 236 | 354 | 17 0001 3610 | SWT-M 315-8 | 75 | 179 | 70 | 21 | 34 | M16 | 35 | M6 |

Szczęki wahliwe
Pendulum jaws

 Uzębienie 1,5mm x 60°
 Serration 1,5mm x 60°

| Typ uchwytu Chuck type | Średnica detalu Clamping range | Przelot Swing diameter | Indeks Id.-No. | Typ Type | A | B | C | D | E | Śruby Screws | P | R |
|---------------------------|-----------------------------------|------------------------------|---------------------|-------------|----|-----|----|----|----|-----------------|----|----|
| AN-M 315 | 69 – 120 | 323 | 17 0001 3580 | SWT-M 315-5 | 97 | 93 | 70 | 21 | 34 | M16 | 35 | M6 |
| | 99 – 153 | 323 | 17 0001 3590 | SWT-M 315-6 | 97 | 130 | 70 | 21 | 34 | M16 | 35 | M6 |
| | 146 – 216 | 341 | 17 0001 3600 | SWT-M 315-7 | 75 | 150 | 70 | 21 | 34 | M16 | 35 | M6 |
| | 159 – 226 | 342 | 17 0001 3610 | SWT-M 315-8 | 75 | 179 | 70 | 21 | 34 | M16 | 35 | M6 |
| AP-M 315 | 68 – 120 | 322 | 17 0001 3580 | SWT-M 315-5 | 97 | 93 | 70 | 21 | 34 | M16 | 35 | M6 |
| | 99 – 152 | 322 | 17 0001 3590 | SWT-M 315-6 | 97 | 130 | 70 | 21 | 34 | M16 | 35 | M6 |
| | 145 – 215 | 340 | 17 0001 3600 | SWT-M 315-7 | 75 | 150 | 70 | 21 | 34 | M16 | 35 | M6 |
| | 159 – 225 | 341 | 17 0001 3610 | SWT-M 315-8 | 75 | 179 | 70 | 21 | 34 | M16 | 35 | M6 |
| APL-M 315 | 64 – 120 | 334 | 17 0001 3580 | SWT-M 315-5 | 97 | 93 | 70 | 21 | 34 | M16 | 35 | M6 |
| | 99 – 162 | 334 | 17 0001 3590 | SWT-M 315-6 | 97 | 130 | 70 | 21 | 34 | M16 | 35 | M6 |
| | 138 – 223 | 352 | 17 0001 3600 | SWT-M 315-7 | 75 | 150 | 70 | 21 | 34 | M16 | 35 | M6 |
| | 159 – 235 | 353 | 17 0001 3610 | SWT-M 315-8 | 75 | 179 | 70 | 21 | 34 | M16 | 35 | M6 |
| BB-M 315 | 108 – 120 | 322 | 17 0001 3580 | SWT-M 315-5 | 97 | 93 | 70 | 21 | 34 | M16 | 35 | M6 |
| | 122 – 152 | 322 | 17 0001 3590 | SWT-M 315-6 | 97 | 130 | 70 | 21 | 34 | M16 | 35 | M6 |
| | 185 – 215 | 340 | 17 0001 3600 | SWT-M 315-7 | 75 | 150 | 70 | 21 | 34 | M16 | 35 | M6 |
| | 195 – 225 | 341 | 17 0001 3610 | SWT-M 315-8 | 75 | 179 | 70 | 21 | 34 | M16 | 35 | M6 |
| BH-M 315; BHM-FC 315 | 82 – 120 | 323 | 17 0001 3580 | SWT-M 315-5 | 97 | 93 | 70 | 21 | 34 | M16 | 35 | M6 |
| | 99 – 153 | 323 | 17 0001 3590 | SWT-M 315-6 | 97 | 130 | 70 | 21 | 34 | M16 | 35 | M6 |
| | 158 – 216 | 341 | 17 0001 3600 | SWT-M 315-7 | 75 | 150 | 70 | 21 | 34 | M16 | 35 | M6 |
| | 168 – 226 | 342 | 17 0001 3610 | SWT-M 315-8 | 75 | 179 | 70 | 21 | 34 | M16 | 35 | M6 |
| BP-M 320 | 82 – 120 | 325 | 17 0001 3580 | SWT-M 315-5 | 97 | 93 | 70 | 21 | 34 | M16 | 35 | M6 |
| | 99 – 154 | 325 | 17 0001 3590 | SWT-M 315-6 | 97 | 130 | 70 | 21 | 34 | M16 | 35 | M6 |
| | 158 – 217 | 343 | 17 0001 3600 | SWT-M 315-7 | 75 | 150 | 70 | 21 | 34 | M16 | 35 | M6 |
| | 168 – 227 | 344 | 17 0001 3610 | SWT-M 315-8 | 75 | 179 | 70 | 21 | 34 | M16 | 35 | M6 |
| HFKN-M 315-91 | 90 – 120 | 334 | 17 0001 3580 | SWT-M 315-5 | 97 | 93 | 70 | 21 | 34 | M16 | 35 | M6 |
| | 104 – 162 | 334 | 17 0001 3590 | SWT-M 315-6 | 97 | 130 | 70 | 21 | 34 | M16 | 35 | M6 |
| | 167 – 223 | 352 | 17 0001 3600 | SWT-M 315-7 | 75 | 150 | 70 | 21 | 34 | M16 | 35 | M6 |
| | 177 – 235 | 353 | 17 0001 3610 | SWT-M 315-8 | 75 | 179 | 70 | 21 | 34 | M16 | 35 | M6 |
| NT-M 315 | 68 – 120 | 322 | 17 0001 3580 | SWT-M 315-5 | 97 | 93 | 70 | 21 | 34 | M16 | 35 | M6 |
| | 99 – 152 | 322 | 17 0001 3590 | SWT-M 315-6 | 97 | 130 | 70 | 21 | 34 | M16 | 35 | M6 |
| | 145 – 215 | 340 | 17 0001 3600 | SWT-M 315-7 | 75 | 150 | 70 | 21 | 34 | M16 | 35 | M6 |
| | 159 – 225 | 341 | 17 0001 3610 | SWT-M 315-8 | 75 | 179 | 70 | 21 | 34 | M16 | 35 | M6 |
| NTL-M 315 | 64 – 120 | 334 | 17 0001 3580 | SWT-M 315-5 | 97 | 93 | 70 | 21 | 34 | M16 | 35 | M6 |
| | 99 – 162 | 334 | 17 0001 3590 | SWT-M 315-6 | 97 | 130 | 70 | 21 | 34 | M16 | 35 | M6 |
| | 140 – 223 | 352 | 17 0001 3600 | SWT-M 315-7 | 75 | 150 | 70 | 21 | 34 | M16 | 35 | M6 |
| | 159 – 235 | 353 | 17 0001 3610 | SWT-M 315-8 | 75 | 179 | 70 | 21 | 34 | M16 | 35 | M6 |

Wkładki teowe dla uchwytów z uzębieniem calowym T-Nuts for chucks with inch serration

Uzębienie 90°
Serration 90°

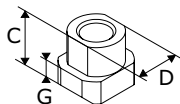

Wersja 1
Version 1

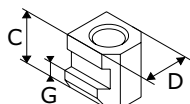

Wersja 2
Version 2

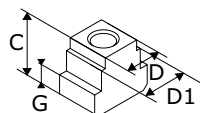

Wersja 3
Version 3

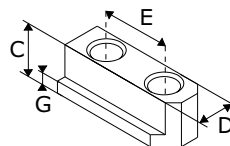

Wersja 4
Version 4

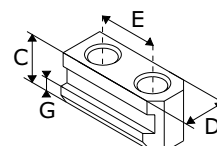

Wersja 5
Version 5

| Typ uchwytu Chuck type | Indeks Id.-No. | Typ Type | C | D | D1 | E | Śruby Screws | G | Maks. Moment Dokręcania Nm Max. adm. Tightening Torque Nm | Wersja Version |
|---|-------------------|-------------|------|----|----|----|-----------------|-----|---|-------------------|
| Uchwyty od Ø 125mm / Chucks from Ø 125mm | | | | | | | | | | |
| BB-D 140; BH-D 130; HB-D 130 | 17 0000 2500 | WTD 12-6 | 15 | 12 | - | 16 | M8x20 | 6,5 | 30 | 4 |
| | 17 0000 2360 | WTS 12-3 | 15 | 12 | - | - | M8x20 | 6,5 | 30 | 1 |
| KDV 130 | 17 0000 6000 | WTS 12-1 | 17,2 | 12 | - | - | M8x20 | 7 | 30 | 1 |
| PB-D 130; PBI-D 130 | 17 0000 2500 | WTD 12-6 | 15 | 12 | - | 16 | M8x20 | 6,5 | 30 | 4 |
| | 17 0000 2360 | WTS 12-3 | 15 | 12 | - | - | M8x20 | 6,5 | 30 | 1 |
| SP 125-26; STP 125; STWP 125 | 17 0000 8630 | WTS 11-1 | 21 | 11 | - | - | M8x30 | 7 | 30 | 1 |
| Uchwyty od Ø 160mm / Chucks from Ø 160mm | | | | | | | | | | |
| AL-D 165; AN-D 165; AP-D 170; BB-D 175; BH-D 165; BHD-FC 165 | 17 0000 6230 | WTD 14-1 | 18,5 | 14 | - | 20 | M10x25 | 6,5 | 50 | 5 |
| | 17 0000 2430 | WTS 14-2 | 18,5 | 14 | - | - | M10x25 | 6,5 | 50 | 2 |
| GHD-FC 165; GHDN 165 | 17 0001 1250 | WTS 14-5 | 20 | 14 | - | - | M10x25 | 7,5 | 50 | 1 |
| HB-D 165 | 17 0000 6230 | WTD 14-1 | 18,5 | 14 | - | 20 | M10x25 | 6,5 | 50 | 5 |
| | 17 0000 2430 | WTS 14-2 | 18,5 | 14 | - | - | M10x25 | 6,5 | 50 | 2 |
| HFK 160 | 17 0000 5560 | WTD 17-2 | 23 | 17 | - | 22 | M12x30 | 9 | 70 | 4 |
| | 17 0000 5470 | WTS 17-2 | 23 | 17 | - | - | M12x30 | 9 | 70 | 1 |
| HFKN-D 165-46 | 17 0000 6230 | WTD 14-1 | 18,5 | 14 | - | 20 | M10x25 | 6,5 | 50 | 5 |
| | 17 0000 2430 | WTS 14-2 | 18,5 | 14 | - | - | M10x25 | 6,5 | 50 | 2 |
| HFKS 160 | 17 0000 5560 | WTD 17-2 | 23 | 17 | - | 22 | M12x30 | 9 | 70 | 4 |
| | 17 0000 5470 | WTS 17-2 | 23 | 17 | - | - | M12x30 | 9 | 70 | 1 |
| HYND-S 180 | 17 0000 6230 | WTD 14-1 | 18,5 | 14 | - | 20 | M10x25 | 6,5 | 50 | 5 |
| | 17 0000 2430 | WTS 14-2 | 18,5 | 14 | - | - | M10x25 | 6,5 | 50 | 2 |
| KDV 160; KDVG 160; KFMF 160; KJV 160 | 17 0000 5560 | WTD 17-2 | 23 | 17 | - | 22 | M12x30 | 9 | 70 | 4 |
| | 17 0000 5470 | WTS 17-2 | 23 | 17 | - | - | M12x30 | 9 | 70 | 1 |
| NT-D 170; PB-D 165; PBI-D 165; RC-D 165 | 17 0000 6230 | WTD 14-1 | 18,5 | 14 | - | 20 | M10x25 | 6,5 | 50 | 5 |
| | 17 0000 2430 | WTS 14-2 | 18,5 | 14 | - | - | M10x25 | 6,5 | 50 | 2 |
| SP 160-38; STP 160; STWP 160 | 17 0000 8660 | WTS 14-1 | 25,5 | 14 | - | - | M10x35 | 8,5 | 50 | 1 |
| Uchwyty od Ø 200mm / Chucks from Ø 200mm | | | | | | | | | | |
| AL-D 210; AN-D 210; AP-D 215; APL-D 215; BB-D 210; BH-D 210; BHD-FC 210; BP-D 220 | 17 0000 6240 | WTD 17-1 | 20,5 | 17 | - | 22 | M12x25 | 7,5 | 70 | 5 |
| | 17 0000 2440 | WTS 17-1 | 20,5 | 17 | - | - | M12x25 | 7,5 | 70 | 2 |
| CC 240 Z | 17 0000 8680 | WTS 17-3 | 27 | 17 | - | - | M12x35 | 9 | 70 | 1 |
| CD 200 | 17 0001 1260 | WTS 17-7 | 22,3 | 17 | - | - | M12x30 | 8,3 | 70 | 1 |
| CL-D 200 | 17 0000 6020 | WTS 21-6 | 25,5 | 21 | - | - | M16x35 | 11 | 150 | 1 |
| GHD-FC 210; GHDN 210 | 17 0001 1260 | WTS 17-7 | 22,3 | 17 | - | - | M12x30 | 8,3 | 70 | 1 |

Wkładki teowe dla uchwytów z uzębieniem calowym
T-Nuts for chucks with inch serration

 Uzębienie 90°
 Serration 90°

| Typ uchwytu Chuck type | Indeks Id.-No. | Typ Type | C | D | D1 | E | Śruby Screws | G | Maks. Moment Dokręcania Nm Max. adm. Tightening Torque Nm | Wersja Version |
|--|-------------------|-------------|------|------|----|----|-----------------|-----|---|-------------------|
| HB-D 210 | 17 0000 6240 | WTD 17-1 | 20,5 | 17 | - | 22 | M12x25 | 7,5 | 70 | 5 |
| | 17 0000 2440 | WTS 17-1 | 20,5 | 17 | - | - | M12x25 | 7,5 | 70 | 2 |
| HDB 220; HDL 200; HDN 200; HDN 220 | 17 0001 1260 | WTS 17-7 | 22,3 | 17 | - | - | M12x30 | 8,3 | 70 | 1 |
| HFK 200 | 17 0000 5560 | WTD 17-2 | 23 | 17 | - | 22 | M12x30 | 9 | 70 | 4 |
| | 17 0000 5470 | WTS 17-2 | 23 | 17 | - | - | M12x30 | 9 | 70 | 1 |
| HFKN-D 210-52 | 17 0000 6240 | WTD 17-1 | 20,5 | 17 | - | 22 | M12x25 | 7,5 | 70 | 5 |
| | 17 0000 2440 | WTS 17-1 | 20,5 | 17 | - | - | M12x25 | 7,5 | 70 | 2 |
| HFKS 200 | 17 0000 5560 | WTD 17-2 | 23 | 17 | - | 22 | M12x30 | 9 | 70 | 4 |
| | 17 0000 5470 | WTS 17-2 | 23 | 17 | - | - | M12x30 | 9 | 70 | 1 |
| HYND-S 210; HYND-S 226 | 17 0000 6240 | WTD 17-1 | 20,5 | 17 | - | 22 | M12x25 | 7,5 | 70 | 5 |
| | 17 0000 2440 | WTS 17-1 | 20,5 | 17 | - | - | M12x25 | 7,5 | 70 | 2 |
| KDV 200; KDVG 200; KFMF 200; KFV 200 | 17 0000 5560 | WTD 17-2 | 23 | 17 | - | 22 | M12x30 | 9 | 70 | 4 |
| | 17 0000 5470 | WTS 17-2 | 23 | 17 | - | - | M12x30 | 9 | 70 | 1 |
| KZF 200; KZF-ES 200 | 17 0000 5570 | WTD 21-2 | 27 | 21 | - | 28 | M16x35 | 11 | 150 | 4 |
| | 17 0000 5480 | WTS 21-2 | 27 | 21 | - | - | M16x35 | 11 | 150 | 1 |
| | 17 0000 8710 | WTS 17-8 | 27 | 17 | 21 | - | M12x30 | 11 | 70 | 3 |
| LP 205 | 17 0000 8680 | WTS 17-3 | 27 | 17 | - | - | M12x35 | 9 | 70 | 1 |
| NT-D 215 | 17 0000 6240 | WTD 17-1 | 20,5 | 17 | - | 22 | M12x25 | 7,5 | 70 | 5 |
| | 17 0000 2440 | WTS 17-1 | 20,5 | 17 | - | - | M12x25 | 7,5 | 70 | 2 |
| ODL 200; ODN 200; ODN 220 | 17 0001 1260 | WTS 17-7 | 22,3 | 17 | - | - | M12x30 | 8,3 | 70 | 1 |
| PB-D 210; PBI-D 210; RC-D 210 | 17 0000 6240 | WTD 17-1 | 20,5 | 17 | - | 22 | M12x25 | 7,5 | 70 | 5 |
| | 17 0000 2440 | WTS 17-1 | 20,5 | 17 | - | - | M12x25 | 7,5 | 70 | 2 |
| SP 200; SP 240-78; STP 200; STP 240; STWP 200 | 17 0000 8680 | WTS 17-3 | 27 | 17 | - | - | M12x35 | 9 | 70 | 1 |
| US-2 CLD 200 | 17 0000 6020 | WTS 21-6 | 25,5 | 21 | - | - | M16x35 | 11 | 150 | 1 |
| Uchwyty od Ø 250mm / Chucks from Ø 250mm | | | | | | | | | | |
| 250RCD; AL-D 250; AN-D 250 | 17 0000 6250 | WTD 21-1 | 26,5 | 21 | - | 28 | M16x35 | 10 | 150 | 5 |
| | 17 0000 2450 | WTS 21-1 | 26,5 | 21 | - | - | M16x35 | 10 | 150 | 2 |
| AP-D 260; APL-D 260 | 17 0000 6240 | WTD 17-1 | 20,5 | 17 | - | 22 | M12x25 | 7,5 | 70 | 5 |
| | 17 0000 2440 | WTS 17-1 | 20,5 | 17 | - | - | M12x25 | 7,5 | 70 | 2 |
| BB-D 250; BH-D 250; BHD-FC 250 | 17 0000 6250 | WTD 21-1 | 26,5 | 21 | - | 28 | M16x35 | 10 | 150 | 5 |
| | 17 0000 2450 | WTS 21-1 | 26,5 | 21 | - | - | M16x35 | 10 | 150 | 2 |
| BP-D 260 | 17 0000 6240 | WTD 17-1 | 20,5 | 17 | - | 22 | M12x25 | 7,5 | 70 | 5 |
| | 17 0000 2440 | WTS 17-1 | 20,5 | 17 | - | - | M12x25 | 7,5 | 70 | 2 |
| CD 250 | 17 0000 6020 | WTS 21-6 | 25,5 | 21 | - | - | M16x35 | 11 | 150 | 1 |
| CL-D 250 | 17 0000 2400 | WTS 25,5-9 | 34,5 | 25,5 | - | - | M20x45 | 15 | 220 | 1 |
| GHD-FC 250; GHDN 250 | 17 0000 6020 | WTS 21-6 | 25,5 | 21 | - | - | M16x35 | 11 | 150 | 1 |
| HB-D 250 | 17 0000 6250 | WTD 21-1 | 26,5 | 21 | - | 28 | M16x35 | 10 | 150 | 5 |
| | 17 0000 2450 | WTS 21-1 | 26,5 | 21 | - | - | M16x35 | 10 | 150 | 2 |
| HDL 250; HDN 250 | 17 0000 6020 | WTS 21-6 | 25,5 | 21 | - | - | M16x35 | 11 | 150 | 1 |
| HDN 250S | 17 0000 6060 | WTS 17-9 | 25,5 | 17 | 21 | - | M12x30 | 11 | 70 | 3 |
| HFK 250; HFK 270 | 17 0000 5570 | WTD 21-2 | 27 | 21 | - | 28 | M16x35 | 11 | 150 | 4 |
| | 17 0000 5480 | WTS 21-2 | 27 | 21 | - | - | M16x35 | 11 | 150 | 1 |
| | 17 0000 8710 | WTS 17-8 | 27 | 17 | 21 | - | M12x30 | 11 | 70 | 3 |

Wkładki teowe dla uchwytów z uzębieniem calowym
T-Nuts for chucks with inch serration

 Uzębienie 90°
 Serration 90°

| Typ uchwytu Chuck type | Indeks Id.-No. | Typ Type | C | D | D1 | E | Śruby Screws | G | Maks. Moment Dokręcania Nm Max. adm. Tightening Torque Nm | Wersja Version |
|---|-------------------|-------------|------|------|------|----|-----------------|-----|---|-------------------|
| HFKN-D 260-72 | 17 0000 6250 | WTD 21-1 | 26,5 | 21 | - | 28 | M16x35 | 10 | 150 | 5 |
| | 17 0000 2450 | WTS 21-1 | 26,5 | 21 | - | - | M16x35 | 10 | 150 | 2 |
| HFKS 250; HFKS 270 | 17 0000 5570 | WTD 21-2 | 27 | 21 | - | 28 | M16x35 | 11 | 150 | 4 |
| | 17 0000 5480 | WTS 21-2 | 27 | 21 | - | - | M16x35 | 11 | 150 | 1 |
| | 17 0000 8710 | WTS 17-8 | 27 | 17 | 21 | - | M12x30 | 11 | 70 | 3 |
| HYND-S 250 | 17 0000 6250 | WTD 21-1 | 26,5 | 21 | - | 28 | M16x35 | 10 | 150 | 5 |
| | 17 0000 2450 | WTS 21-1 | 26,5 | 21 | - | - | M16x35 | 10 | 150 | 2 |
| KDV 250; KDVG 250 | 17 0000 5560 | WTD 17-2 | 23 | 17 | - | 22 | M12x30 | 9 | 70 | 4 |
| | 17 0000 5470 | WTS 17-2 | 23 | 17 | - | - | M12x30 | 9 | 70 | 1 |
| KFMF 250; KJV 250 | 17 0000 5570 | WTD 21-2 | 27 | 21 | - | 28 | M16x35 | 11 | 150 | 4 |
| | 17 0000 5480 | WTS 21-2 | 27 | 21 | - | - | M16x35 | 11 | 150 | 1 |
| | 17 0000 8710 | WTS 17-8 | 27 | 17 | 21 | - | M12x30 | 11 | 70 | 3 |
| KZF 250; KZF-ES 250 | 17 0000 5580 | WTD 25,5-1 | 29 | 25,5 | - | 35 | M20x40 | 11 | 220 | 4 |
| | 17 0000 5490 | WTS 25,5-1 | 29 | 25,5 | - | - | M20x40 | 11 | 220 | 1 |
| | 17 0000 8700 | WTS 21-8 | 29 | 21 | 25,5 | - | M16x35 | 11 | 150 | 3 |
| LP 250 | 17 0000 8720 | WTS 21-3 | 30 | 21 | - | - | M16x35 | 11 | 150 | 1 |
| NT-D 260; NTL-D 260 | 17 0000 6240 | WTD 17-1 | 20,5 | 17 | - | 22 | M12x25 | 7,5 | 70 | 5 |
| | 17 0000 2440 | WTS 17-1 | 20,5 | 17 | - | - | M12x25 | 7,5 | 70 | 2 |
| ODL 250; ODN 250 | 17 0000 6020 | WTS 21-6 | 25,5 | 21 | - | - | M16x35 | 11 | 150 | 1 |
| ODN 250S | 17 0000 6060 | WTS 17-9 | 25,5 | 17 | 21 | - | M12x30 | 11 | 70 | 3 |
| PB-D 250; PBI-D 250; RC-D 250 | 17 0000 6250 | WTD 21-1 | 26,5 | 21 | - | 28 | M16x35 | 10 | 150 | 5 |
| | 17 0000 2450 | WTS 21-1 | 26,5 | 21 | - | - | M16x35 | 10 | 150 | 2 |
| SP 250; SP 280-92; STP 250; STP 280; STWP 250 | 17 0000 8720 | WTS 21-3 | 30 | 21 | - | - | M16x35 | 11 | 150 | 1 |
| US-2 CLD 250 | 17 0000 2400 | WTS 25,5-9 | 34,5 | 25,5 | - | - | M20x45 | 15 | 220 | 1 |
| Uchwyty od Ø 300mm / Chucks from Ø 300mm | | | | | | | | | | |
| 305RCD; AL-D 315; AN-D 315; AP-D 315; APL-D 315; BB-D 315; BH-D 315; BHD-FC 315; BP-D 320 | 17 0000 6250 | WTD 21-1 | 26,5 | 21 | - | 28 | M16x35 | 10 | 150 | 5 |
| | 17 0000 2450 | WTS 21-1 | 26,5 | 21 | - | - | M16x35 | 10 | 150 | 2 |
| CC 350 Z | 17 0000 8720 | WTS 21-3 | 30 | 21 | - | - | M16x35 | 11 | 150 | 1 |
| CD 315 | 17 0000 6020 | WTS 21-6 | 25,5 | 21 | - | - | M16x35 | 11 | 150 | 1 |
| CL-D 315 | 17 0000 2400 | WTS 25,5-9 | 34,5 | 25,5 | - | - | M20x45 | 15 | 220 | 1 |
| GHD-FC 305; GHDN 315 | 17 0000 6020 | WTS 21-6 | 25,5 | 21 | - | - | M16x35 | 11 | 150 | 1 |
| HB-D 315 | 17 0000 6250 | WTD 21-1 | 26,5 | 21 | - | 28 | M16x35 | 10 | 150 | 5 |
| | 17 0000 2450 | WTS 21-1 | 26,5 | 21 | - | - | M16x35 | 10 | 150 | 2 |
| HDB 300; HDL 315; HDN 315 | 17 0000 6020 | WTS 21-6 | 25,5 | 21 | - | - | M16x35 | 11 | 150 | 1 |
| HFK 315 | 17 0000 5570 | WTD 21-2 | 27 | 21 | - | 28 | M16x35 | 11 | 150 | 4 |
| | 17 0000 5480 | WTS 21-2 | 27 | 21 | - | - | M16x35 | 11 | 150 | 1 |
| | 17 0000 8710 | WTS 17-8 | 27 | 17 | 21 | - | M12x30 | 11 | 70 | 3 |
| HFKN-D 315-91 | 17 0000 6250 | WTD 21-1 | 26,5 | 21 | - | 28 | M16x35 | 10 | 150 | 5 |
| | 17 0000 2450 | WTS 21-1 | 26,5 | 21 | - | - | M16x35 | 10 | 150 | 2 |
| HFKS 315 | 17 0000 5570 | WTD 21-2 | 27 | 21 | - | 28 | M16x35 | 11 | 150 | 4 |
| | 17 0000 5480 | WTS 21-2 | 27 | 21 | - | - | M16x35 | 11 | 150 | 1 |
| | 17 0000 8710 | WTS 17-8 | 27 | 17 | 21 | - | M12x30 | 11 | 70 | 3 |
| HYND-S 315 | 17 0000 6250 | WTD 21-1 | 26,5 | 21 | - | 28 | M16x35 | 10 | 150 | 5 |
| | 17 0000 2450 | WTS 21-1 | 26,5 | 21 | - | - | M16x35 | 10 | 150 | 2 |

Wkładki teowe dla uchwytów z uzębieniem calowym
T-Nuts for chucks with inch serration

 Uzębienie 90°
 Serration 90°

| Typ uchwytu Chuck type | Indeks Id.-No. | Typ Type | C | D | D1 | E | Śruby Screws | G | Maks. Moment Dokręcania Nm Max. adm. Tightening Torque Nm | Wersja Version |
|---|---------------------|-------------|------|------|------|----|-----------------|------|---|-------------------|
| KDV 315; KDVG 315; KFMF 315; KFV 315 | 17 0000 5570 | WTD 21-2 | 27 | 21 | - | 28 | M16x35 | 11 | 150 | 4 |
| | 17 0000 5480 | WTS 21-2 | 27 | 21 | - | - | M16x35 | 11 | 150 | 1 |
| | 17 0000 8710 | WTS 17-8 | 27 | 17 | 21 | - | M12x30 | 11 | 70 | 3 |
| KZF 315; KZF-ES 315 | 17 0000 5580 | WTD 25,5-1 | 29 | 25,5 | - | 35 | M20x40 | 11 | 220 | 4 |
| | 17 0000 5490 | WTS 25,5-1 | 29 | 25,5 | - | - | M20x40 | 11 | 220 | 1 |
| | 17 0000 8700 | WTS 21-8 | 29 | 21 | 25,5 | - | M16x35 | 11 | 150 | 3 |
| LP 380 | 17 0000 8740 | WTS 25,5-2 | 34,5 | 25,5 | - | - | M18x55 | 14,5 | 220 | 1 |
| NT-D 315; NTL-D 315 | 17 0000 6250 | WTD 21-1 | 26,5 | 21 | - | 28 | M16x35 | 10 | 150 | 5 |
| | 17 0000 2450 | WTS 21-1 | 26,5 | 21 | - | - | M16x35 | 10 | 150 | 2 |
| ODL 315; ODN 315 | 17 0000 6020 | WTS 21-6 | 25,5 | 21 | - | - | M16x35 | 11 | 150 | 1 |
| PB-D 315; PBI-D 315; RC-D 305 | 17 0000 6250 | WTD 21-1 | 26,5 | 21 | - | 28 | M16x35 | 10 | 150 | 5 |
| | 17 0000 2450 | WTS 21-1 | 26,5 | 21 | - | - | M16x35 | 10 | 150 | 2 |
| SP 315; SP 350-115; SP 350-115 ES; SP-L 350-90; STP 315; STWP 315 | 17 0000 8720 | WTS 21-3 | 30 | 21 | - | - | M16x35 | 11 | 150 | 1 |
| US-2 CLD 315 | 17 0000 2400 | WTS 25,5-9 | 34,5 | 25,5 | - | - | M20x45 | 15 | 220 | 1 |
| Uchwyty od Ø 400mm / Chucks from Ø 400mm | | | | | | | | | | |
| AL-D 400; AN-D 400 | 17 0000 2400 | WTS 25,5-9 | 34,5 | 25,5 | - | - | M20x45 | 15 | 220 | 1 |
| BB 400; BB 400 ES | 17 0000 8740 | WTS 25,5-2 | 34,5 | 25,5 | - | - | M18x55 | 14,5 | 220 | 1 |
| BB-N 400-140; BB-N 460; BB-N 470-191; BB-N ES 400-140; BB-N ES 460; BB-N ES 470-191; BH-D 400; BH-D 450; BHD-FC 400 | 17 0000 2400 | WTS 25,5-9 | 34,5 | 25,5 | - | - | M20x45 | 15 | 220 | 1 |
| CC 470 Z | 17 0000 5580 | WTD 25,5-1 | 29 | 25,5 | - | 35 | M20x40 | 11 | 220 | 4 |
| | 17 0000 5490 | WTS 25,5-1 | 29 | 25,5 | - | - | M20x40 | 11 | 220 | 1 |
| | 17 0000 8700 | WTS 21-8 | 29 | 21 | 25,5 | - | M16x35 | 11 | 150 | 3 |
| GHD 400; GHD-FC 400; GHDN 400; HDL 400; HDN 400 | 17 0000 6020 | WTS 21-6 | 25,5 | 21 | - | - | M16x35 | 11 | 150 | 1 |
| HFK 400; HFKN-D 400-128; HFKS 400 | 17 0000 5580 | WTD 25,5-1 | 29 | 25,5 | - | 35 | M20x40 | 11 | 220 | 4 |
| | 17 0000 5490 | WTS 25,5-1 | 29 | 25,5 | - | - | M20x40 | 11 | 220 | 1 |
| | 17 0000 8700 | WTS 21-8 | 29 | 21 | 25,5 | - | M16x35 | 11 | 150 | 3 |
| HYD-S 400; HYND-S 400 | 17 0000 2400 | WTS 25,5-9 | 34,5 | 25,5 | - | - | M20x45 | 15 | 220 | 1 |
| KDV 400; KDVG 400 | 17 0000 5570 | WTD 21-2 | 27 | 21 | - | 28 | M16x35 | 11 | 150 | 4 |
| | 17 0000 5480 | WTS 21-2 | 27 | 21 | - | - | M16x35 | 11 | 150 | 1 |
| | 17 0000 8710 | WTS 17-8 | 27 | 17 | 21 | - | M12x30 | 11 | 70 | 3 |
| KFV 400 | 17 0000 5580 | WTD 25,5-1 | 29 | 25,5 | - | 35 | M20x40 | 11 | 220 | 4 |
| | 17 0000 5490 | WTS 25,5-1 | 29 | 25,5 | - | - | M20x40 | 11 | 220 | 1 |
| | 17 0000 8700 | WTS 21-8 | 29 | 21 | 25,5 | - | M16x35 | 11 | 150 | 3 |
| LP 460 | 17 0000 8740 | WTS 25,5-2 | 34,5 | 25,5 | - | - | M18x55 | 14,5 | 220 | 1 |
| ODL 400; ODN 400; RC-D 400 | 17 0000 6020 | WTS 21-6 | 25,5 | 21 | - | - | M16x35 | 11 | 150 | 1 |
| STP 400 | 17 0000 8740 | WTS 25,5-2 | 34,5 | 25,5 | - | - | M18x55 | 14,5 | 220 | 1 |
| Uchwyty od Ø 500mm / Chucks from Ø 500mm | | | | | | | | | | |
| BB 500; BB 500 ES | 17 0000 8740 | WTS 25,5-2 | 34,5 | 25,5 | - | - | M18x55 | 14,5 | 220 | 1 |
| BB-AZ-ES 500; BB-AZ-ES 590-220; BB-EXL-SC2G 510-191; BB-N 500-205; BB-N 500-230; BB-N ES 500-205; BB-N ES 500-230; BB-N-EXL2G 510-191; BH-D 500; BHD-FC 500 | 17 0000 2400 | WTS 25,5-9 | 34,5 | 25,5 | - | - | M20x45 | 15 | 220 | 1 |

Wkładki teowe dla uchwytów z uzębieniem calowym
T-Nuts for chucks with inch serration

 Uzębienie 90°
 Serration 90°

| Typ uchwytu Chuck type | Indeks Id.-No. | Typ Type | C | D | D1 | E | Śruby Screws | G | Maks. Moment Dokręcania Nm Max. adm. Tightening Torque Nm | Wersja Version |
|--|-------------------|-------------|------|------|------|----|-----------------|------|---|-------------------|
| GHD 500 | 17 0000 2420 | WTS 25,5-10 | 40 | 25,5 | 28 | - | M20x40 | 15,5 | 300 | 3 |
| HFK 500; HFKN-D 500-155; HFKS 500 | 17 0000 5580 | WTD 25,5-1 | 29 | 25,5 | - | 35 | M20x40 | 11 | 220 | 4 |
| | 17 0000 5490 | WTS 25,5-1 | 29 | 25,5 | - | - | M20x40 | 11 | 220 | 1 |
| | 17 0000 8700 | WTS 21-8 | 29 | 21 | 25,5 | - | M16x35 | 11 | 150 | 3 |
| HYD-S 500; HYDL-S 500; HYDL-S 550; HYDLL-S 550 | 17 0000 2410 | WTS 25,5-11 | 34 | 25,5 | 28 | - | M20x45 | 15 | 300 | 3 |
| IL-D 500; IN-D 500 | 17 0000 2420 | WTS 25,5-10 | 40 | 25,5 | 28 | - | M20x40 | 15,5 | 300 | 3 |
| KDV 500; KDVG 500; KJV 500 | 17 0000 5580 | WTD 25,5-1 | 29 | 25,5 | - | 35 | M20x40 | 11 | 220 | 4 |
| | 17 0000 5490 | WTS 25,5-1 | 29 | 25,5 | - | - | M20x40 | 11 | 220 | 1 |
| | 17 0000 8700 | WTS 21-8 | 29 | 21 | 25,5 | - | M16x35 | 11 | 150 | 3 |
| LP 500; STP 500 | 17 0000 8740 | WTS 25,5-2 | 34,5 | 25,5 | - | - | M18x55 | 14,5 | 220 | 1 |
| Uchwyty od Ø 600mm / Chucks from Ø 600mm | | | | | | | | | | |
| BB 630 | 17 0000 8780 | WTS 30-2 | 41 | 30 | - | - | M24x70 | 15 | 450 | 1 |
| BB 630-265 ES | 17 0000 8790 | WTS 25,5-6 | 67 | 25,5 | - | - | M18x90 | 14,5 | 220 | 1 |
| BB 630-325 ES; BB-AZ-ES 630-275; BB-AZ-ES 750-370 | 17 0000 8780 | WTS 30-2 | 41 | 30 | - | - | M24x70 | 15 | 450 | 1 |
| BB-EXL-SC2G 660-280; BB-N 600-275 | 17 0000 2400 | WTS 25,5-9 | 34,5 | 25,5 | - | - | M20x45 | 15 | 220 | 1 |
| BB-N 630-310 | 17 0000 8780 | WTS 30-2 | 41 | 30 | - | - | M24x70 | 15 | 450 | 1 |
| BB-N ES 600-275 | 17 0000 2400 | WTS 25,5-9 | 34,5 | 25,5 | - | - | M20x45 | 15 | 220 | 1 |
| BB-N ES 630-325 | 17 0000 8780 | WTS 30-2 | 41 | 30 | - | - | M24x70 | 15 | 450 | 1 |
| BB-N-EXL2G 660-280; BH-D 630; BHD-FC 630 | 17 0000 2400 | WTS 25,5-9 | 34,5 | 25,5 | - | - | M20x45 | 15 | 220 | 1 |
| GHD 610; GHD 640 | 17 0000 2420 | WTS 25,5-10 | 40 | 25,5 | 28 | - | M20x40 | 15,5 | 300 | 3 |
| HYDL-S 630; HYDLL-S 630 | 17 0000 2410 | WTS 25,5-11 | 34 | 25,5 | 28 | - | M20x45 | 15 | 300 | 3 |
| IL-D 630; IN-D 630 | 17 0000 2420 | WTS 25,5-10 | 40 | 25,5 | 28 | - | M20x40 | 15,5 | 300 | 3 |
| KFV 630 | 17 0000 5580 | WTD 25,5-1 | 29 | 25,5 | - | 35 | M20x40 | 11 | 220 | 4 |
| | 17 0000 5490 | WTS 25,5-1 | 29 | 25,5 | - | - | M20x40 | 11 | 220 | 1 |
| | 17 0000 8700 | WTS 21-8 | 29 | 21 | 25,5 | - | M16x35 | 11 | 150 | 3 |
| STP 630 | 17 0000 8780 | WTS 30-2 | 41 | 30 | - | - | M24x70 | 15 | 450 | 1 |
| Uchwyty od Ø 800mm / Chucks from Ø 800mm | | | | | | | | | | |
| BB 800; BB 850 ES; BB-N 800-410; BB-N ES 850-375; BB-N-EXL2G 900-390 | 17 0000 8780 | WTS 30-2 | 41 | 30 | - | - | M24x70 | 15 | 450 | 1 |
| BH-D 800 | 17 0000 2400 | WTS 25,5-9 | 34,5 | 25,5 | - | - | M20x45 | 15 | 220 | 1 |
| GHD 800; HYDL-S 800; IL-D 800; IN-D 800 | 17 0000 2420 | WTS 25,5-10 | 40 | 25,5 | 28 | - | M20x40 | 15,5 | 300 | 3 |
| KFV 800 | 17 0000 5580 | WTD 25,5-1 | 29 | 25,5 | - | 35 | M20x40 | 11 | 220 | 4 |
| | 17 0000 5490 | WTS 25,5-1 | 29 | 25,5 | - | - | M20x40 | 11 | 220 | 1 |
| | 17 0000 8700 | WTS 21-8 | 29 | 21 | 25,5 | - | M16x35 | 11 | 150 | 3 |
| STP 800 | 17 0000 8780 | WTS 30-2 | 41 | 30 | - | - | M24x70 | 15 | 450 | 1 |
| Uchwyty od Ø 1000mm / Chucks from Ø 1000mm | | | | | | | | | | |
| BB 1000; BB 1000 ES; BB-N 1000; BB-N ES 1000-560 | 17 0000 8780 | WTS 30-2 | 41 | 30 | - | - | M24x70 | 15 | 450 | 1 |

Wkładki teowe dla uchwytów z uzębieniem metrycznym
T-Nuts for chucks with metric serration

Uzębienie 60°
 Serration 60°

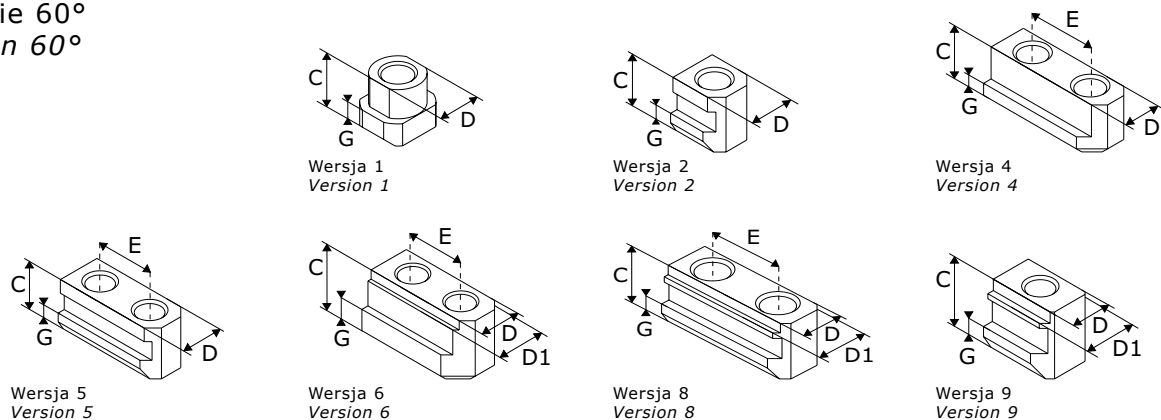

| Typ uchwytu Chuck type | Indeks Id.-No. | Typ Type | C | D | D1 | E | Śruby Screws | G | Maks. moment dokręcania Nm Max. adm. tightening torque Nm | Wersja Version |
|--|-------------------|-------------|------|------|------|----|-----------------|-----|--|-------------------|
| Uchwyty od Ø 130mm / Chucks from Ø 130mm | | | | | | | | | | |
| BB-M 140; BH-M 130; HB-M 130; PB-M 130 | 17 0000 2500 | WTD 12-6 | 15 | 12 | - | 16 | M8x20 | 6,5 | 30 | 4 |
| | 17 0000 2360 | WTS 12-3 | 15 | 12 | - | - | M8x20 | 6,5 | 30 | 1 |
| Uchwyty od Ø 165mm / Chucks from Ø 165mm | | | | | | | | | | |
| AL-M 165; AN-M 165; AP-M 170; BB-M 175; BH-M 165; BHM-FC 165; HB-M 165; HFKN-M 165-46; NT-M 170; PB-M 165; PBI-M 165; RC-M 165 | 17 0000 2590 | WTD 12-7 | 18,5 | 12 | 14 | 20 | M10x25 | 6,5 | 50 | 8 |
| | 17 0000 2460 | WTS 12-4 | 18,5 | 12 | 14 | - | M10x25 | 6,5 | 50 | 9 |
| Uchwyty od Ø 210mm / Chucks from Ø 210mm | | | | | | | | | | |
| AL-M 210; AN-M 210; AP-M 215; APL-M 215; BB-M 210; BH-M 210; BHM-FC 210; BP-M 220; HB-M 210; HFKN-M 210-52; NT-M 215; PB-M 210; PBI-M 210; RC-M 210 | 17 0000 2600 | WTD 14-5 | 20,5 | 14 | 17 | 25 | M12x30 | 7,5 | 70 | 8 |
| | 17 0000 2470 | WTS 14-6 | 20,5 | 14 | 17 | - | M12x30 | 7,5 | 70 | 9 |
| Uchwyty od Ø 250mm / Chucks from Ø 250mm | | | | | | | | | | |
| AL-M 250; AN-M 250 | 17 0000 2610 | WTD 16-4 | 26,5 | 16 | 21 | 30 | M12x35 | 10 | 70 | 8 |
| | 17 0000 2480 | WTS 16-3 | 26,5 | 16 | 21 | - | M12x35 | 10 | 70 | 9 |
| AP-M 260; APL-M 260 | 17 0000 2620 | WTD 16-5 | 20,5 | 16 | 17 | 30 | M12x30 | 7,5 | 70 | 8 |
| BB-M 250; BH-M 250; BHM-FC 250 | 17 0000 2610 | WTD 16-4 | 26,5 | 16 | 21 | 30 | M12x35 | 10 | 70 | 8 |
| | 17 0000 2480 | WTS 16-3 | 26,5 | 16 | 21 | - | M12x35 | 10 | 70 | 9 |
| BP-M 260 | 17 0000 2620 | WTD 16-5 | 20,5 | 16 | 17 | 30 | M12x30 | 7,5 | 70 | 8 |
| HB-M 250; HFKN-M 260-72 | 17 0000 2610 | WTD 16-4 | 26,5 | 16 | 21 | 30 | M12x35 | 10 | 70 | 8 |
| | 17 0000 2480 | WTS 16-3 | 26,5 | 16 | 21 | - | M12x35 | 10 | 70 | 9 |
| NT-M 260; NTL-M 260 | 17 0000 2620 | WTD 16-5 | 20,5 | 16 | 17 | 30 | M12x30 | 7,5 | 70 | 8 |
| PB-M 250; PBI-M 250; RC-M 250 | 17 0000 2610 | WTD 16-4 | 26,5 | 16 | 21 | 30 | M12x35 | 10 | 70 | 8 |
| | 17 0000 2480 | WTS 16-3 | 26,5 | 16 | 21 | - | M12x35 | 10 | 70 | 9 |
| Uchwyty od Ø 305mm / Chucks from Ø 305mm | | | | | | | | | | |
| AL-M 315; AN-M 315; AP-M 315; APL-M 315; BB-M 315; BH-M 315; BHM-FC 315; BP-M 320; HB-M 315; HFKN-M 315-91; NT-M 315; NTL-M 315; PB-M 315; PBI-M 315; RC-M 305 | 17 0000 2580 | WTD 21-6 | 26,5 | 21 | - | 30 | M16x35 | 10 | 150 | 5 |
| | 17 0000 2450 | WTS 21-1 | 26,5 | 21 | - | - | M16x35 | 10 | 150 | 2 |
| Uchwyty od Ø 400mm / Chucks from Ø 400mm | | | | | | | | | | |
| AL-M 400; AN-M 400; BH-M 400; BH-M 450 | 17 0000 2550 | WTD 22-6 | 34,5 | 22 | 25,5 | 43 | M20x45 | 15 | 300 | 6 |
| GH-M 400 | 17 0000 6020 | WTS 21-6 | 25,5 | 21 | - | - | M16x35 | 11 | 150 | 1 |
| HFKN-M 400-128 | 17 0000 5490 | WTS 25,5-1 | 29 | 25,5 | - | - | M20x40 | 11 | 220 | 1 |
| RC-M 400 | 17 0000 6020 | WTS 21-6 | 25,5 | 21 | - | - | M16x35 | 11 | 150 | 1 |
| Uchwyty od Ø 500mm / Chucks from Ø 500mm | | | | | | | | | | |
| HFKN-M 500-155 | 17 0000 5490 | WTS 25,5-1 | 29 | 25,5 | - | - | M20x40 | 11 | 220 | 1 |

Szczęki górne miękkie
Soft top jaws

 Rowek i wpust metryczny
Metric tongue and groove

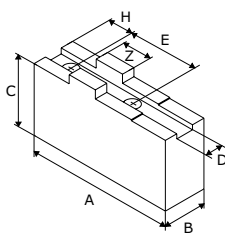
 Stal
Steel

| Typ uchwytu <i>Chuck type</i> | Indeks <i>Id.-No.</i> | Typ <i>Type</i> | A | B | C | D | E | Śruby <i>Screws</i> | H | Z |
|--|--------------------------|--------------------|-----|----|----|----|----|------------------------|----|----|
| <i>Rowek i wpust metryczny / Metric tongue and groove</i> | | | | | | | | | | |
| KNCS 140; KNCS-N 140-35 | 17 0000 2630 | MKS-RM 140-1 | 70 | 20 | 40 | 8 | 32 | M8 | 18 | 18 |
| HG 160; HG-F 160-46; HG-N 160-46; KNCS 160; KNCS 175; KNCS-N 170-43; KNCP 160; RMG 160 | 17 0000 2640 | MKS-RM 160-1 | 85 | 20 | 40 | 8 | 32 | M8 | 18 | 18 |
| HG 200; HG-F 210-60; HG-N 210-60; KNCS 200; KNCS 210; KNCS-N 210-52; KNCS-N 225-66; KNCS-NB 210-52; KNCS-NB 225-66; KNCP 200; RMG 200 | 17 0000 2650 | MKS-RM 200-1 | 105 | 25 | 50 | 10 | 40 | M8 | 25 | 20 |
| HG 250; HG 315; HG-F 260-81; HG-N 260-81; HG-N 315-102; KNCS 250; KNCS 260; KNCS 315; KNCS-N 260-78; KNCS-N 275-86; KNCS-N 325-104; KNCS-N 340-117; KNCS-NB 260-78; KNCS-NB 275-86; KNCS-NB 325-104; KNCS-NB 340-117; RMG 250 | 17 0000 2660 | MKS-RM 250-5 | 125 | 30 | 60 | 12 | 40 | M12 | 25 | 20 |
| HG 400; HG-F 315-102; HG-N 400-128; KNCS 400; KNCS-N 400-128; KNCS-NB 400-128; KNCS-NBX 425-170; RMG 315 | 17 0000 2670 | MKS-RM 315-1 | 140 | 35 | 60 | 12 | 54 | M12 | 30 | 26 |
| HG 500; HG 630; HG-F 400-128; HG-F 500-165; HG-N 500-165; HG-N 630-254; KNCS 500; KNCS 630; KNCS-N 500-155; KNCS-N 630-165; KNCS-NB 500-155; KNCS-NB 630-165; KNCS-NB 800-165; KNCS-NBX 530-210; KNCS-NBX 630-262; KNCS-NBX 800-262; KNCS-NBX 1000-262 | 17 0000 2680 | MKS-RM 400-1 | 180 | 50 | 80 | 18 | 60 | M16 | 35 | 30 |

Szczęki miękkie z pełnym chwytem

Soft full grip jaws

Rowek i wpust metryczny
Metric tongue and groove

Stal
Steel

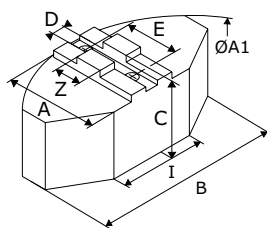

| Typ uchwytu Chuck type | Indeks Id.-No. | Typ Type | A | B | C | D | E | Śruby Screws | H | Z | I | A1 |
|---|---------------------|--------------|-----|-----|----|----|----|-----------------|----|----|-----|-----|
| Rowek i wpust metryczny / Metric tongue and groove | | | | | | | | | | | | |
| HG 160; HG-F 160-46; HG-N 160-46; KNCS 160; KNCS 175; KNCS-N 170-43; KNSP 160; RMG 160 | 17 0000 2750 | GPS-RM 160-1 | 60 | 120 | 50 | 8 | 32 | M8 | 16 | 18 | 40 | 160 |
| HG 200; HG-F 210-60; HG-N 210-60; KNCS 200; KNCS 210; KNCS-N 210-52; KNCS-N 225-66; KNCS-NB 210-52; KNCS-NB 225-66; KNSP 200; RMG 200 | 17 0000 2760 | GPS-RM 200-1 | 70 | 140 | 60 | 10 | 40 | M8 | 17 | 20 | 65 | 200 |
| HG 250; HG 315; HG-F 260-81; HG-N 260-81; HG-N 315-102; KNCS 250; KNCS 260; KNCS 315; KNCS-N 260-78; KNCS-N 275-86; KNCS-N 325-104; KNCS-N 340-117; KNCS-NB 260-78; KNCS-NB 275-86; KNCS-NB 325-104; KNCS-NB 340-117; RMG 250 | 17 0000 2770 | GPS-RM 250-1 | 90 | 180 | 60 | 12 | 40 | M12 | 34 | 20 | 70 | 250 |
| HG 400; HG-F 315-102; HG-N 400-128; KNCS 400; KNCS-N 400-128; KNCS-NB 400-128; KNCS-NBX 425-170; RMG 315 | 17 0000 2780 | GPS-RM 315-1 | 110 | 240 | 75 | 12 | 54 | M12 | 40 | 26 | 120 | 320 |
| HG 500; HG 630; HG-F 400-128; HG-F 500-165; HG-N 500-165; HG-N 630-254; KNCS 500; KNCS 630; KNCS-N 500-155; KNCS-N 630-165; KNCS-NB 500-155; KNCS-NB 630-165; KNCS-NB 800-165; KNCS-NBX 530-210; KNCS-NBX 630-262; KNCS-NBX 800-262; KNCS-NBX 1000-262 | 17 0000 2790 | GPS-RM 400-1 | 160 | 330 | 85 | 18 | 60 | M16 | 80 | 30 | 150 | 440 |

Szczęki miękkie z pełnym chwytem Soft full grip jaws

Rowek i wpust metryczny
Metric tongue and groove

Aluminium
Aluminum

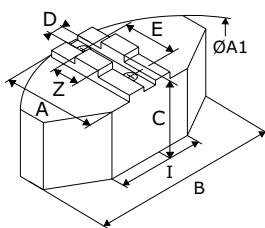

| Typ uchwytu Chuck type | Indeks Id.-No. | Typ Type | A | B | C | D | E | Śruby Screws | H | Z | I | A1 |
|---|---------------------|--------------|-----|-----|----|----|----|-----------------|----|----|-----|-----|
| Rowek i wpust metryczny / Metric tongue and groove | | | | | | | | | | | | |
| HG 160; HG-F 160-46; HG-N 160-46; KNCS 160; KNCS 175; KNCS-N 170-43; KNSP 160; RMG 160 | 17 0000 2800 | GPA-RM 160-1 | 60 | 120 | 50 | 8 | 32 | M8 | 16 | 18 | 40 | 160 |
| HG 200; HG-F 210-60; HG-N 210-60; KNCS 200; KNCS 210; KNCS-N 210-52; KNCS-N 225-66; KNCS-NB 210-52; KNCS-NB 225-66; KNSP 200; RMG 200 | 17 0000 2810 | GPA-RM 200-1 | 70 | 140 | 60 | 10 | 40 | M8 | 17 | 20 | 65 | 200 |
| HG 250; HG 315; HG-F 260-81; HG-N 260-81; HG-N 315-102; KNCS 250; KNCS 260; KNCS 315; KNCS-N 260-78; KNCS-N 275-86; KNCS-N 325-104; KNCS-N 340-117; KNCS-NB 260-78; KNCS-NB 275-86; KNCS-NB 325-104; KNCS-NB 340-117; RMG 250 | 17 0000 2820 | GPA-RM 250-1 | 90 | 180 | 60 | 12 | 40 | M12 | 34 | 20 | 70 | 250 |
| HG 400; HG-F 315-102; HG-N 400-128; KNCS 400; KNCS-N 400-128; KNCS-NB 400-128; KNCS-NBX 425-170; RMG 315 | 17 0000 2830 | GPA-RM 315-1 | 110 | 240 | 75 | 12 | 54 | M12 | 40 | 26 | 120 | 320 |

| | Uzębienie <i>Serration</i> | | Strona <i>Page</i> |
|--|--|--------------------|-----------------------|
| Szczęki górne miękkie <i>Soft top jaws</i> | 90° | Stal/Steel | 84 |
| | | Aluminium/Aluminum | 85 |
| Szczęki górne miękkie bez lub z otworami <i>Soft jaw blanks, without or with bolt holes</i> | 90° | Stal/Steel | 86 |
| Szczęki miękkie z pełnym chwytem <i>Soft full grip jaws</i> | 90° | Stal/Steel | 87 |
| | | Aluminium/Aluminum | 88 |
| Szczęki górne twarde <i>Hard stepped top jaws</i> | 90° | | 89 |
| Szczęki twarde do mocowania prętów <i>Hard jaws for bar clamping</i> | 1/16" x 90° | | 90 |
| | 3/32" x 90° | | 91 |
| Szczęki pazurowe zewnętrzne <i>Hard claw jaws for O.D. clamping</i> | 1/16" x 90° | | 92 |
| | 3/32" x 90° | | 95 |
| Szczęki pazurowe wewnętrzne <i>Hard claw jaws for I.D. clamping</i> | 1/16" x 90° | | 97 |
| | 3/32" x 90° | | 98 |
| Szczęki wahliwe <i>Pendulum jaws</i> | 1/16" x 90° | | 100 |
| | 3/32" x 90° | | 101 |
| Wkładki teowe <i>T-Nuts</i> | | | 102 |
| Szczęki górne miękkie <i>Soft top jaws</i> | Rowek i wpust metryczny <i>Metric tongue and groove</i> | Stal/Steel | 104 |
| Szczęki miękkie z pełnym chwytem <i>Soft full grip jaws</i> | Rowek i wpust metryczny <i>Metric tongue and groove</i> | Stal/Steel | 105 |
| | | Aluminium/Aluminum | 106 |

Szczęki górne miękkie

Soft top jaws

Uzębienie 90°
Serration 90°

Stal
Steel

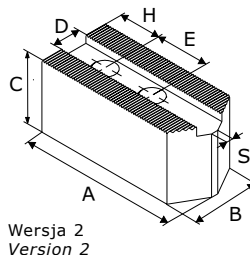
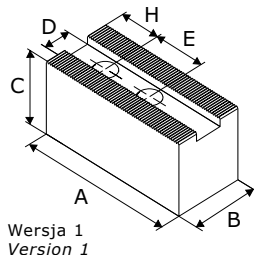

| Typ uchwytu Chuck type | Indeks Id.-No. | Typ Type | A | B | C | D | E | Śruby Screws | H | S | Wersja Version |
|--|-------------------|--------------|------|----|------|------|----|-----------------|----|---|-------------------|
| Uzębienie 1/16" x 90° / Serration 1/16" x 90° | | | | | | | | | | | |
| KH 110 | 17 0000 5180 | MKS-C 110-2 | 55 | 20 | 40 | 8 | 14 | M9x1 | 11 | - | 1 |
| KF3 130 ²⁾ | 17 0001 1230 | MKS-C 125-2 | 55,5 | 30 | 38 | 12 | 16 | M8 | 10 | - | 1 |
| KH 140; KH 160; KHL 160; KV3 160 | 17 0000 5200 | MTS-C 140-1 | 70 | 30 | 45 | 10 | 19 | M10 | 13 | 4 | 2 |
| HES 160; HESF 160; KF3 160 ²⁾ | 17 0000 5390 | MKS-C 165-1 | 70 | 35 | 40 | 17 | 22 | M12 | 15 | - | 1 |
| | 17 0000 5400 | MKS-C 165-2 | 70 | 40 | 60 | 17 | 22 | M12 | 15 | - | 1 |
| | 17 0000 6960 | MTS-C 165-1 | 78 | 35 | 40 | 17 | 22 | M12 | 15 | 4 | 2 |
| KFN2 160 ^{2),3)} | 17 0000 6950 | 2MKS-C 160-1 | 70 | 60 | 60 | 17 | 22 | M12 | 12 | - | 1 |
| KH 175; KH 200; KHL 200; KV3 200 | 17 0001 2380 | MKS-C 175-1 | 84 | 30 | 55,5 | 12 | 21 | M12 | 18 | - | 1 |
| | 17 0001 2390 | MKS-C 175-2 | 90 | 35 | 60 | 12 | 21 | M12 | 14 | - | 1 |
| | 17 0001 2400 | MTS-C 175-1 | 95 | 35 | 60 | 12 | 21 | M12 | 14 | 4 | 2 |
| HES 200; HESF 200; KF3 200 ²⁾ ; KHF 200; KHFF 200 | 17 0000 6970 | MKS-C 200-2 | 90 | 40 | 40 | 17 | 22 | M12 | 25 | - | 1 |
| | 17 0000 5440 | MKS-C 200-3 | 90 | 40 | 60 | 17 | 22 | M12 | 25 | - | 1 |
| | 17 0000 5430 | MTS-C 200-1 | 98 | 35 | 40 | 17 | 22 | M12 | 15 | 4 | 2 |
| KFN2 200 ^{2),3)} | 17 0000 6950 | 2MKS-C 160-1 | 70 | 60 | 60 | 17 | 22 | M12 | 12 | - | 1 |
| KH 250; KH 315; KHL 250; KHL 315; KV3 250; KV3 315 | 17 0000 5230 | MKS-C 250-4 | 111 | 40 | 60 | 16 | 29 | M16 | 18 | - | 1 |
| | 17 0000 6660 | MKS-C 250-5 | 111 | 40 | 80 | 16 | 29 | M16 | 18 | - | 1 |
| | 17 0001 2410 | MTS-C 250-6 | 120 | 40 | 60 | 16 | 29 | M16 | 18 | 4 | 2 |
| HES 250; HES 315; HESF 250; HESF 315; KF3 250 ²⁾ ; KF3 315 ²⁾ ; KHF 250; KHF 315; KHFF 250; KHFF 315 | 17 0001 1730 | MKS-C 250-2 | 95 | 50 | 60 | 21 | 28 | M16 | 15 | - | 1 |
| | 17 0000 6980 | MTS-C 250-1 | 120 | 50 | 50 | 21 | 28 | M16 | 20 | 4 | 2 |
| | 17 0000 5240 | MKS-C 250-3 | 120 | 50 | 80 | 21 | 28 | M16 | 30 | - | 1 |
| | 17 0000 5460 | MTS-C 315-1 | 140 | 50 | 50 | 21 | 28 | M16 | 30 | 4 | 2 |
| KFN2 250 ^{2),3)} ; KFN2 315 ^{2),3)} | 17 0000 6990 | 2MKS-C 200-1 | 95 | 80 | 80 | 21 | 28 | M16 | 22 | - | 1 |
| Uzębienie 3/32" x 90° / Serration 3/32" x 90° | | | | | | | | | | | |
| KH 400; KH 500; KH 630; KHL 400; KV3 400 | 17 0000 6670 | MKS-C 400-6 | 150 | 50 | 80 | 20 | 38 | M20 | 31 | - | 1 |
| HES 400; HES 500; HES 630; HESF 400; HESF 500; HESF 630; KF3 400 ²⁾ ; KF3 500 ²⁾ ; KF3 630 ²⁾ ; KHF 400; KHF 500; KHF 630; KHFF 400; KHFF 500; KHFF 630 | 17 0000 7000 | MKS-C 400-1 | 140 | 60 | 80 | 25,5 | 35 | M20 | 30 | - | 1 |
| | 17 0000 7010 | MKS-C 400-2 | 155 | 60 | 90 | 25,5 | 35 | M20 | 30 | - | 1 |

²⁾ Uchwyt występujący również w wersji na rowek i wpust

²⁾ Chuck is also available with tongue/groove connection

³⁾ Uchwyt 2-szczękowy

³⁾ 2-jaw chuck

Szczęki górne miękkie Soft top jaws

Uzębienie 90°
Serration 90°

Aluminium
Aluminum

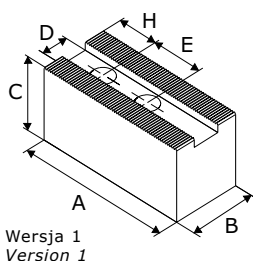

| Typ uchwytu Chuck type | Indeks Id.-No. | Typ Type | A | B | C | D | E | Śruby Screws | H | S | Wersja Version |
|---|---------------------|-------------|-----|----|-----|------|----|-----------------|----|---|-------------------|
| Uzębienie 1/16" x 90° / Serration 1/16" x 90° | | | | | | | | | | | |
| KF3 130 ²⁾ | 17 0001 1240 | MKA-C 125-1 | 55 | 30 | 40 | 12 | 16 | M8 | 10 | - | 1 |
| KH 140; KH 160; KHL 160; KV3 160 | 17 0001 2420 | MKA-C 140-1 | 70 | 25 | 50 | 10 | 19 | M10 | 13 | - | 1 |
| HES 160; HESF 160; KF3 160 ²⁾ | 17 0000 6270 | MKA-C 165-1 | 70 | 40 | 60 | 17 | 22 | M12 | 15 | - | 1 |
| KH 175; KH 200; KHL 200; KV3 200 | 17 0001 2430 | MKA-C 175-1 | 84 | 30 | 60 | 12 | 21 | M12 | 18 | - | 1 |
| HES 200; HESF 200; KF3 200 ²⁾ ; KHF 200; KHFF 200 | 17 0000 6280 | MKA-C 200-2 | 90 | 40 | 60 | 17 | 22 | M12 | 25 | - | 1 |
| KH 250; KH 315; KHL 250; KHL 315; KV3 250; KV3 315 | 17 0001 2440 | MKA-C 250-2 | 111 | 40 | 60 | 16 | 29 | M16 | 18 | - | 1 |
| HES 250; HES 315; HESF 250; HESF 315; KF3 250 ²⁾ ; KF3 315 ²⁾ ; KHF 250; KHF 315; KHFF 250; KHFF 315 | 17 0000 6290 | MKA-C 250-1 | 125 | 50 | 80 | 21 | 28 | M16 | 30 | - | 1 |
| Uzębienie 3/32" x 90° / Serration 3/32" x 90° | | | | | | | | | | | |
| HES 400; HES 500; HES 630; HESF 400; HESF 500; HESF 630; KF3 400 ²⁾ ; KF3 500 ²⁾ ; KF3 630 ²⁾ ; KHF 400; KHF 500; KHF 630; KHFF 400; KHFF 500; KHFF 630 | 17 0000 7050 | MKA-C 400-1 | 155 | 60 | 100 | 25,5 | 35 | M20 | 30 | - | 1 |

²⁾ Uchwyt występujący również w wersji na rowek i wpust

²⁾ Chuck is also available with tongue/groove connection

Szczęki górne miękkie bez lub z otworami Soft jaw blanks, without or with bolt holes

Uzębienie 90°
Serration 90°

Stal
Steel

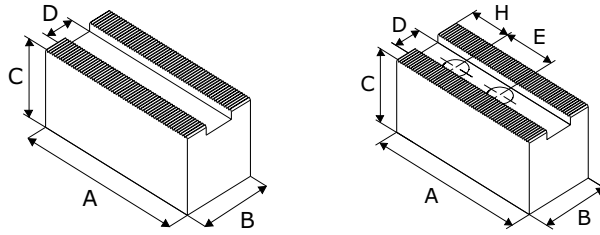

| Typ uchwytu Chuck type | Bez otworów Without bolt holes | | Z otworami With bolt holes | | A | B | C | D |
|---|-----------------------------------|--------------|-------------------------------|--------------|-----|----|-----|----|
| | Indeks Id.-No. | Typ Type | Indeks Id.-No. | Typ Type | | | | |
| Uzębienie 1/16" x 90° / Serration 1/16" x 90° | | | | | | | | |
| HES 160; HES 200; HESF 160; HESF 200; KF3 160 ²⁾ ; KF3 200 ²⁾ ; KFN2 160 ^{2),3)} ; KFN2 200 ^{2),3)} ; KHF 200; KHFF 200 | 17 0000 4810 | MBS-C 200-1 | 17 0000 4811 | MWS-C 200-1 | 70 | 40 | 40 | 17 |
| | 17 0000 4820 | MBS-C 200-2 | 17 0000 4821 | MWS-C 200-2 | 70 | 40 | 60 | 17 |
| | 17 0000 4830 | MBS-C 200-3 | 17 0000 4831 | MWS-C 200-3 | 90 | 40 | 40 | 17 |
| | 17 0000 4840 | MBS-C 200-4 | 17 0000 4841 | MWS-C 200-4 | 90 | 40 | 60 | 17 |
| | 17 0000 4850 | MBS-C 200-5 | 17 0000 4851 | MWS-C 200-5 | 90 | 40 | 80 | 17 |
| | 17 0000 4860 | MBS-C 200-6 | 17 0000 4861 | MWS-C 200-6 | 90 | 40 | 100 | 17 |
| | 17 0000 4870 | MBS-C 200-7 | 17 0000 4871 | MWS-C 200-7 | 90 | 40 | 120 | 17 |
| | 17 0000 4880 | MBS-C 200-8 | 17 0000 4881 | MWS-C 200-8 | 105 | 40 | 40 | 17 |
| | 17 0000 4890 | MBS-C 200-9 | 17 0000 4891 | MWS-C 200-9 | 105 | 40 | 60 | 17 |
| HES 250; HES 315; HESF 250; HESF 315; KF3 250 ²⁾ ; KF3 315 ²⁾ ; KFN2 250 ^{2),3)} ; KFN2 315 ^{2),3)} ; KHF 250; KHF 315; KHFF 250; KHFF 315 | 17 0000 4900 | MBS-C 250-1 | 17 0000 4901 | MWS-C 250-1 | 90 | 45 | 45 | 21 |
| | 17 0000 4910 | MBS-C 250-2 | 17 0000 4911 | MWS-C 250-2 | 90 | 45 | 80 | 21 |
| | 17 0000 4920 | MBS-C 250-3 | 17 0000 4921 | MWS-C 250-3 | 110 | 45 | 45 | 21 |
| | 17 0000 4930 | MBS-C 250-4 | 17 0000 4931 | MWS-C 250-4 | 110 | 45 | 80 | 21 |
| | 17 0000 4940 | MBS-C 250-5 | 17 0000 4941 | MWS-C 250-5 | 125 | 50 | 50 | 21 |
| | 17 0000 4950 | MBS-C 250-6 | 17 0000 4951 | MWS-C 250-6 | 125 | 50 | 80 | 21 |
| | 17 0000 4960 | MBS-C 250-7 | 17 0000 4961 | MWS-C 250-7 | 125 | 50 | 100 | 21 |
| | 17 0000 4970 | MBS-C 250-8 | 17 0000 4971 | MWS-C 250-8 | 125 | 50 | 120 | 21 |
| | 17 0000 4980 | MBS-C 250-9 | 17 0000 4981 | MWS-C 250-9 | 140 | 50 | 60 | 21 |
| | 17 0000 4990 | MBS-C 250-10 | 17 0000 4991 | MWS-C 250-10 | 140 | 50 | 80 | 21 |

²⁾ Uchwyt występujący również w wersji na rowek i wpust

³⁾ Uchwyt 2-szczękowy

²⁾ Chuck is also available with tongue/groove connection

³⁾ 2-jaw chuck

Dla szczęk z otworami proszę podać wymiary H oraz E

For jaws with bolt holes please indicate H and E dimensions

**Szerokość rowka 17 mm,
wiercenie dla M12**

Minimalne wartości:

H = 12 mm, E = 19 mm

**Szerokość rowka 21 mm,
wiercenie dla M16**

Minimalne wartości:

H = 15 mm, E = 25 mm

**Slot width 17 mm,
bored for M12**

Minimum values:

H = 12 mm, E = 19 mm

**Slot width 21 mm,
bored for M16**

Minimum values:

H = 15 mm, E = 25 mm

Szczęki miękkie z pełnym chwytem Soft full grip jaws

Uzębienie 90°
Serration 90°

Stal
Steel

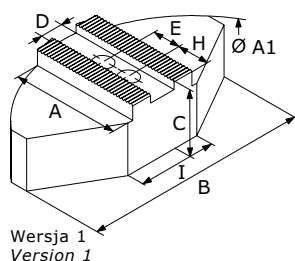

| Typ uchwytu Chuck type | Indeks Id.-No. | Typ Type | A | B | C | D | E | Śruby Screws | H | I | A1 | Wersja Version |
|--|---------------------|-------------|-----|-----|-----|------|----|-----------------|----|-----|-----|-------------------|
| Uzębienie 1/16" x 90° / Serration 1/16" x 90° | | | | | | | | | | | | |
| HES 160; HESF 160; KF3 160 ²⁾ | 17 0000 6590 | GPS-C 165-1 | 60 | 120 | 60 | 17 | 22 | M12 | 25 | 40 | 160 | 1 |
| KH 175; KH 200; KHL 200; KV3 200 | 17 0000 6680 | GPS-C 175-1 | 60 | 120 | 60 | 12 | 21 | M12 | 24 | 50 | 175 | 1 |
| HES 200; HESF 200; KF3 200 ²⁾ ; KHF 200; KHFF 200 | 17 0000 1300 | GPS-C 200-1 | 70 | 140 | 60 | 17 | 22 | M12 | 35 | 64 | 200 | 1 |
| | 17 0000 6560 | GPS-C 200-2 | 70 | 140 | 75 | 17 | 22 | M12 | 35 | 64 | 200 | 1 |
| KH 250; KH 315; KHL 250; KHL 315; KV3 250; KV3 315 | 17 0000 6690 | GPS-C 250-4 | 80 | 180 | 60 | 16 | 29 | M16 | 33 | 80 | 250 | 1 |
| HES 250; HESF 250; KF3 250 ²⁾ ; KHF 250; KHFF 250 | 17 0000 1310 | GPS-C 250-2 | 80 | 180 | 70 | 21 | 28 | M16 | 30 | 104 | 250 | 1 |
| | 17 0000 6570 | GPS-C 250-3 | 80 | 180 | 100 | 21 | 28 | M16 | 30 | 104 | 250 | 1 |
| HES 315; HESF 315; KF3 315 ²⁾ ; KHF 315; KHFF 315 | 17 0000 1320 | GPS-C 315-1 | 110 | 240 | 70 | 21 | 28 | M16 | 60 | 120 | 320 | 1 |
| Uzębienie 3/32" x 90° / Serration 3/32" x 90° | | | | | | | | | | | | |
| HES 400; HES 500; HES 630; HESF 400; HESF 500; HESF 630; KF3 400 ²⁾ ; KF3 500 ²⁾ ; KF3 630 ²⁾ ; KHF 400; KHF 500; KHF 630; KHFF 400; KHFF 500; KHFF 630 | 17 0001 1690 | GPS-C 400-1 | 155 | 330 | 85 | 25,5 | 35 | M20 | 85 | 150 | 440 | 1 |

²⁾ Uchwyt występujący również w wersji na rowek i wpust

²⁾ Chuck is also available with tongue/groove connection

Szczęki miękkie z pełnym chwytem Soft full grip jaws

Uzębienie 90°
Serration 90°

Aluminium
Aluminum

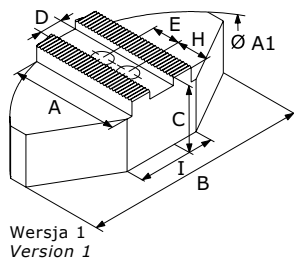

Wersja 1
Version 1

| Typ uchwytu Chuck type | Indeks Id.-No. | Typ Type | A | B | C | D | E | Śruby Screws | H | I | A1 | Wersja Version |
|--|-------------------|-------------|------|-----|-----|------|----|-----------------|----|-----|-----|-------------------|
| Uzębienie 1/16" x 90° / Serration 1/16" x 90° | | | | | | | | | | | | |
| HES 160; HESF 160; KF3 160 ²⁾ | 17 0000 6310 | GPA-C 165-1 | 59,5 | 120 | 58 | 17 | 22 | M12 | 22 | 40 | 165 | 1 |
| KH 175; KH 200; KHL 200; KV3 200 | 17 0001 2450 | GPA-C 165-2 | 59,5 | 120 | 58 | 12 | 21 | M12 | 24 | 40 | 165 | 1 |
| HES 200; HESF 200; KF3 200 ²⁾ ; KHF 200; KHFF 200 | 17 0000 6320 | GPA-C 200-1 | 72,5 | 140 | 58 | 17 | 22 | M12 | 35 | 50 | 200 | 1 |
| | 17 0000 6330 | GPA-C 200-2 | 72,5 | 140 | 75 | 17 | 22 | M12 | 35 | 50 | 200 | 1 |
| KH 250; KH 315; KHL 250; KHL 315; KV3 250; KV3 315 | 17 0001 2460 | GPA-C 250-3 | 87,5 | 180 | 58 | 16 | 29 | M16 | 43 | 70 | 250 | 1 |
| HES 250; HESF 250; KF3 250 ²⁾ ; KHF 250; KHFF 250 | 17 0000 6340 | GPA-C 250-1 | 87,5 | 180 | 78 | 21 | 28 | M16 | 40 | 70 | 250 | 1 |
| | 17 0000 6350 | GPA-C 250-2 | 87,5 | 180 | 100 | 21 | 28 | M16 | 40 | 70 | 250 | 1 |
| HES 315; HESF 315; KF3 315 ²⁾ ; KHF 315; KHFF 315 | 17 0000 6360 | GPA-C 315-1 | 117 | 240 | 78 | 21 | 28 | M16 | 70 | 80 | 320 | 1 |
| Uzębienie 3/32" x 90° / Serration 3/32" x 90° | | | | | | | | | | | | |
| HES 400; HES 500; HES 630; HESF 400; HESF 500; HESF 630; KF3 400 ²⁾ ; KF3 500 ²⁾ ; KF3 630 ²⁾ ; KHF 400; KHF 500; KHF 630; KHFF 400; KHFF 500; KHFF 630 | 17 0001 1770 | GPA-C 400-1 | 160 | 330 | 98 | 25,5 | 35 | M20 | 85 | 150 | 440 | 1 |

²⁾ Uchwyt występujący również w wersji na rowek i wpust

²⁾ Chuck is also available with tongue/groove connection

Szczęki górne twarde Hard stepped top jaws

Uzębienie 90°
Serration 90°

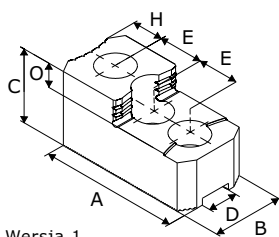

Wersja 1
Version 1

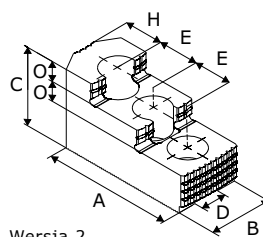

Wersja 2
Version 2

| Typ uchwytu Chuck type | Indeks Id.-No. | Typ Type | A | B | C | D | E | Śruby Screws | H | O | Wersja Version |
|--|-------------------|-------------|------|----|----|------|----|-----------------|------|------|-------------------|
| Uzębienie 1/16" x 90° / Serration 1/16" x 90° | | | | | | | | | | | |
| KF3 130 ²⁾ | 17 0000 1460 | SGT-C 160-1 | 58 | 30 | 34 | 12 | 16 | M8 | 13 | 8,5 | 2 |
| KH 140; KH 160; KHL 160; KV3 160 | 17 0000 6630 | SGT-C 140-1 | 66,5 | 25 | 38 | 10 | 19 | M10 | 17,5 | 6,5 | 2 |
| HES 160; HESF 160; KF3 160 ²⁾ | 17 0000 7460 | SGT-C 165-1 | 64,7 | 35 | 40 | 17 | 19 | M12 | 28 | 10 | 2 |
| | 17 0000 7470 | SGT-C 165-2 | 72,5 | 40 | 49 | 17 | 19 | M12 | 18 | 12 | 2 |
| KH 175; KH 200; KHL 200; KV3 200 | 17 0000 6640 | SGT-C 175-1 | 79 | 30 | 44 | 12 | 21 | M12 | 23,5 | 8 | 2 |
| HES 200; HESF 200; KF3 200 ²⁾ ; KHF 200; KHFF 200 | 17 0000 1480 | SGT-C 200-1 | 83 | 40 | 46 | 17 | 23 | M12 | 20 | 10,5 | 2 |
| KH 250; KH 315; KHL 250; KHL 315; KV3 250; KV3 315 | 17 0000 6650 | SGT-C 250-5 | 112 | 40 | 60 | 16 | 29 | M16 | 33 | 12 | 2 |
| HES 250; HESF 250; KF3 250 ²⁾ ; KHF 250; KHFF 250 | 17 0000 1490 | SGT-C 250-1 | 106 | 45 | 56 | 21 | 30 | M16 | 27 | 13,5 | 2 |
| HES 315; HESF 315; KF3 315 ²⁾ ; KHF 315; KHFF 315 | 17 0000 1500 | SGT-C 315-1 | 124 | 50 | 56 | 21 | 30 | M16 | 45 | 13,5 | 2 |
| Uzębienie 3/32" x 90° / Serration 3/32" x 90° | | | | | | | | | | | |
| HES 400; HES 500; HES 630; HESF 400; HESF 500; HESF 630; KF3 400 ²⁾ ; KF3 500 ²⁾ ; KF3 630 ²⁾ ; KHF 400; KHF 500; KHF 630; KHFF 400; KHFF 500; KHFF 630 | 17 0000 1520 | SGT-C 400-1 | 141 | 60 | 75 | 25,5 | 38 | M20 | 38 | 19 | 2 |
| | 17 0000 1530 | SGT-C 600-1 | 146 | 74 | 74 | 25,5 | 38 | M20 | 47 | 32 | 1 |

²⁾ Uchwyt występujący również w wersji na rowek i wpust

²⁾ Chuck is also available with tongue/groove connection

Szczęki twarde do mocowania prętów Hard jaws for bar clamping

Uzębienie 1/16" x 90°
Serration 1/16" x 90°

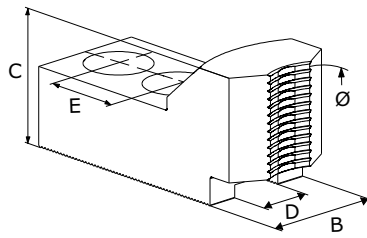

| Typ uchwytu Chuck type | Średnica detalu Clamping range | Przelot Swing diameter | Indeks Id.-No. | Typ Type | B | C | D | E | Śruby Screws |
|--|-----------------------------------|------------------------------|---------------------|-------------|----|----|----|----|-----------------|
| Uchwyty od Ø 160mm / Chucks from Ø 160mm | | | | | | | | | |
| HES 160; HESF 160 | 5 - 14 | 166 | 17 0000 7560 | GTM-C 165-1 | 35 | 40 | 17 | 19 | M12 |
| | 14 - 30 | 166 | 17 0000 7570 | GTM-C 165-2 | 35 | 40 | 17 | 19 | M12 |
| KF3 160 ²⁾ | 5 - 6 | 157 | 17 0000 7560 | GTM-C 165-1 | 35 | 40 | 17 | 19 | M12 |
| | 14 - 23 | 157 | 17 0000 7570 | GTM-C 165-2 | 35 | 40 | 17 | 19 | M12 |
| Uchwyty od Ø 200mm / Chucks from Ø 200mm | | | | | | | | | |
| HES 200; HESF 200 | 5 - 14 | 206 | 17 0001 1800 | GTM-C 200-1 | 35 | 46 | 17 | 23 | M12 |
| | 14 - 34 | 206 | 17 0001 1810 | GTM-C 200-2 | 35 | 46 | 17 | 23 | M12 |
| KF3 200 ²⁾ | 5 - 8 | 199 | 17 0001 1800 | GTM-C 200-1 | 35 | 46 | 17 | 23 | M12 |
| | 14 - 28 | 199 | 17 0001 1810 | GTM-C 200-2 | 35 | 46 | 17 | 23 | M12 |
| KHF 200; KHFF 200 | 5 - 13 | 205 | 17 0001 1800 | GTM-C 200-1 | 35 | 46 | 17 | 23 | M12 |
| | 14 - 33 | 205 | 17 0001 1810 | GTM-C 200-2 | 35 | 46 | 17 | 23 | M12 |
| Uchwyty od Ø 250mm / Chucks from Ø 250mm | | | | | | | | | |
| HES 250; HESF 250 | 5 - 27 | 258 | 17 0001 1820 | GTM-C 250-1 | 45 | 50 | 21 | 30 | M16 |
| | 18 - 51 | 258 | 17 0001 1830 | GTM-C 250-2 | 45 | 50 | 21 | 30 | M16 |
| KF3 250 ²⁾ | 5 - 20 | 251 | 17 0001 1820 | GTM-C 250-1 | 45 | 50 | 21 | 30 | M16 |
| | 18 - 45 | 251 | 17 0001 1830 | GTM-C 250-2 | 45 | 50 | 21 | 30 | M16 |
| KHF 250; KHFF 250 | 5 - 22 | 253 | 17 0001 1820 | GTM-C 250-1 | 45 | 50 | 21 | 30 | M16 |
| | 18 - 47 | 253 | 17 0001 1830 | GTM-C 250-2 | 45 | 50 | 21 | 30 | M16 |
| Uchwyty od Ø 315mm / Chucks from Ø 315mm | | | | | | | | | |
| HES 315; HESF 315 | 5 - 43 | 332 | 17 0001 1840 | GTM-C 315-1 | 45 | 50 | 21 | 30 | M16 |
| | 18 - 62 | 332 | 17 0001 1850 | GTM-C 315-2 | 45 | 50 | 21 | 30 | M16 |
| KF3 315 ²⁾ | 5 - 35 | 324 | 17 0001 1840 | GTM-C 315-1 | 45 | 50 | 21 | 30 | M16 |
| | 18 - 55 | 324 | 17 0001 1850 | GTM-C 315-2 | 45 | 50 | 21 | 30 | M16 |
| KHF 315; KHFF 315 | 5 - 38 | 327 | 17 0001 1840 | GTM-C 315-1 | 45 | 50 | 21 | 30 | M16 |
| | 18 - 57 | 327 | 17 0001 1850 | GTM-C 315-2 | 45 | 50 | 21 | 30 | M16 |

²⁾ Uchwyt występujący również w wersji na rowek i wpust

²⁾ Chuck is also available with tongue/groove connection

Szczęki twarde do mocowania prętów Hard jaws for bar clamping

Uzębienie 3/32" x 90°
Serration 3/32" x 90°

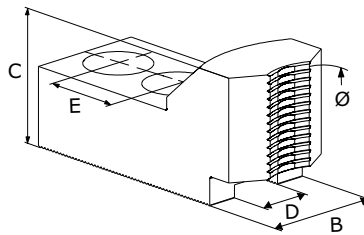

| Typ uchwytu Chuck type | Średnica detalu Clamping range | Przełot Swing diameter | Indeks Id.-No. | Typ Type | B | C | D | E | Śruby Screws |
|--|-----------------------------------|------------------------------|---------------------|-------------|----|----|------|----|-----------------|
| Uchwyty od Ø 400mm / Chucks from Ø 400mm | | | | | | | | | |
| HES 400; HESF 400 | 34 – 100 | 421 | 17 0000 7580 | GTM-C 400-1 | 60 | 55 | 25,5 | 35 | M20 |
| KF3 400 ²⁾ | 34 – 100 | 421 | 17 0000 7580 | GTM-C 400-1 | 60 | 55 | 25,5 | 35 | M20 |
| KHF 400 | 34 – 101 | 422 | 17 0000 7580 | GTM-C 400-1 | 60 | 55 | 25,5 | 35 | M20 |
| KHFF 400 | 34 – 99 | 420 | 17 0000 7580 | GTM-C 400-1 | 60 | 55 | 25,5 | 35 | M20 |
| Uchwyty od Ø 500mm / Chucks from Ø 500mm | | | | | | | | | |
| HES 500; HESF 500 | 37 – 203 | 525 | 17 0000 7580 | GTM-C 400-1 | 60 | 55 | 25,5 | 35 | M20 |
| KF3 500 ²⁾ | 34 – 201 | 523 | 17 0000 7580 | GTM-C 400-1 | 60 | 55 | 25,5 | 35 | M20 |
| KHF 500 | 34 – 200 | 522 | 17 0000 7580 | GTM-C 400-1 | 60 | 55 | 25,5 | 35 | M20 |
| KHFF 500 | 34 – 198 | 520 | 17 0000 7580 | GTM-C 400-1 | 60 | 55 | 25,5 | 35 | M20 |
| Uchwyty od Ø 630mm / Chucks from Ø 630mm | | | | | | | | | |
| HES 630; HESF 630 | 71 – 333 | 656 | 17 0000 7580 | GTM-C 400-1 | 60 | 55 | 25,5 | 35 | M20 |
| KF3 630 ²⁾ | 34 – 334 | 657 | 17 0000 7580 | GTM-C 400-1 | 60 | 55 | 25,5 | 35 | M20 |
| KHF 630 | 54 – 329 | 652 | 17 0000 7580 | GTM-C 400-1 | 60 | 55 | 25,5 | 35 | M20 |
| KHFF 630 | 54 – 327 | 650 | 17 0000 7580 | GTM-C 400-1 | 60 | 55 | 25,5 | 35 | M20 |

²⁾ Uchwyt występujący również w wersji na rowek i wpust

²⁾ Chuck is also available with tongue/groove connection

Szczęki pazurowe zewnętrzne Hard claw jaws for O.D. clamping

Uzębienie 1/16" x 90°
Serration 1/16" x 90°

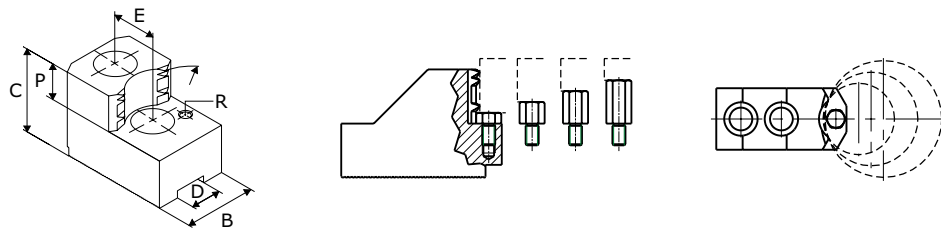

| Typ uchwyty Chuck type | Średnica detalu Clamping range | Przelot Swing diameter | Indeks Id.-No. | Typ Type | B | C | D | E | Śruby Screws | P | R |
|--|-----------------------------------|------------------------------|---------------------|-------------|----|----|----|----|-----------------|----|----|
| Uchwyty od Ø 160mm / Chucks from Ø 160mm | | | | | | | | | | | |
| HES 160; HESF 160 | 27 – 47 | 163 | 17 0000 7660 | GTZ-C 165-1 | 35 | 50 | 17 | 19 | M12 | 20 | M5 |
| | 42 – 66 | 165 | 17 0000 7670 | GTZ-C 165-2 | 35 | 50 | 17 | 19 | M12 | 20 | M5 |
| | 64 – 88 | 166 | 17 0000 7680 | GTZ-C 165-3 | 35 | 50 | 17 | 19 | M12 | 20 | M5 |
| | 82 – 106 | 169 | 17 0000 7690 | GTZ-C 165-4 | 40 | 50 | 17 | 19 | M12 | 20 | M5 |
| | 104 – 128 | 188 | 17 0000 7700 | GTZ-C 165-5 | 40 | 50 | 17 | 19 | M12 | 20 | M5 |
| KF3 160 ²⁾ | 27 – 38 | 154 | 17 0000 7660 | GTZ-C 165-1 | 35 | 50 | 17 | 19 | M12 | 20 | M5 |
| | 38 – 57 | 156 | 17 0000 7670 | GTZ-C 165-2 | 35 | 50 | 17 | 19 | M12 | 20 | M5 |
| | 61 – 79 | 157 | 17 0000 7680 | GTZ-C 165-3 | 35 | 50 | 17 | 19 | M12 | 20 | M5 |
| | 78 – 97 | 160 | 17 0000 7690 | GTZ-C 165-4 | 40 | 50 | 17 | 19 | M12 | 20 | M5 |
| | 100 – 119 | 180 | 17 0000 7700 | GTZ-C 165-5 | 40 | 50 | 17 | 19 | M12 | 20 | M5 |
| KH 175 | 38 – 57 | 187 | 17 0001 2470 | GTZ-C 175-1 | 35 | 50 | 12 | 21 | M12 | 20 | M6 |
| | 52 – 71 | 187 | 17 0001 2480 | GTZ-C 175-2 | 35 | 50 | 12 | 21 | M12 | 20 | M6 |
| | 73 – 93 | 187 | 17 0001 2490 | GTZ-C 175-3 | 35 | 50 | 12 | 21 | M12 | 20 | M6 |
| | 95 – 115 | 187 | 17 0001 2500 | GTZ-C 175-4 | 35 | 50 | 12 | 21 | M12 | 20 | M6 |
| | 117 – 137 | 191 | 17 0001 2510 | GTZ-C 175-5 | 35 | 50 | 12 | 21 | M12 | 20 | M6 |
| | 139 – 159 | 207 | 17 0001 2520 | GTZ-C 175-6 | 35 | 50 | 12 | 21 | M12 | 20 | M6 |
| | 159 – 180 | 227 | 17 0001 2530 | GTZ-C 175-7 | 35 | 50 | 12 | 21 | M12 | 20 | M6 |
| Uchwyty od Ø 200mm / Chucks from Ø 200mm | | | | | | | | | | | |
| HES 200; HESF 200 | 29 – 56 | 209 | 17 0000 8220 | GTZ-C 200-1 | 35 | 50 | 17 | 22 | M12 | 25 | M6 |
| | 48 – 84 | 209 | 17 0000 8230 | GTZ-C 200-2 | 35 | 50 | 17 | 22 | M12 | 25 | M6 |
| | 77 – 113 | 210 | 17 0000 8240 | GTZ-C 200-3 | 40 | 50 | 17 | 22 | M12 | 25 | M6 |
| | 103 – 140 | 212 | 17 0000 8250 | GTZ-C 200-4 | 40 | 50 | 17 | 22 | M12 | 25 | M6 |
| | 133 – 170 | 231 | 17 0000 8260 | GTZ-C 200-5 | 40 | 50 | 17 | 22 | M12 | 25 | M6 |
| KF3 200 ²⁾ | 29 – 49 | 202 | 17 0000 8220 | GTZ-C 200-1 | 35 | 50 | 17 | 22 | M12 | 25 | M6 |
| | 38 – 77 | 202 | 17 0000 8230 | GTZ-C 200-2 | 35 | 50 | 17 | 22 | M12 | 25 | M6 |
| | 56 – 106 | 203 | 17 0000 8240 | GTZ-C 200-3 | 40 | 50 | 17 | 22 | M12 | 25 | M6 |
| | 81 – 133 | 205 | 17 0000 8250 | GTZ-C 200-4 | 40 | 50 | 17 | 22 | M12 | 25 | M6 |
| | 110 – 164 | 224 | 17 0000 8260 | GTZ-C 200-5 | 40 | 50 | 17 | 22 | M12 | 25 | M6 |
| KH 200 | 47 – 78 | 210 | 17 0001 2470 | GTZ-C 175-1 | 35 | 50 | 12 | 21 | M12 | 20 | M6 |
| | 61 – 94 | 210 | 17 0001 2480 | GTZ-C 175-2 | 35 | 50 | 12 | 21 | M12 | 20 | M6 |
| | 83 – 116 | 210 | 17 0001 2490 | GTZ-C 175-3 | 35 | 50 | 12 | 21 | M12 | 20 | M6 |
| | 105 – 138 | 210 | 17 0001 2500 | GTZ-C 175-4 | 35 | 50 | 12 | 21 | M12 | 20 | M6 |
| | 126 – 160 | 214 | 17 0001 2510 | GTZ-C 175-5 | 35 | 50 | 12 | 21 | M12 | 20 | M6 |
| | 148 – 182 | 230 | 17 0001 2520 | GTZ-C 175-6 | 35 | 50 | 12 | 21 | M12 | 20 | M6 |
| | 169 – 203 | 249 | 17 0001 2530 | GTZ-C 175-7 | 35 | 50 | 12 | 21 | M12 | 20 | M6 |
| KHf 200; KHFF 200 | 29 – 55 | 208 | 17 0000 8220 | GTZ-C 200-1 | 35 | 50 | 17 | 22 | M12 | 25 | M6 |
| | 45 – 83 | 208 | 17 0000 8230 | GTZ-C 200-2 | 35 | 50 | 17 | 22 | M12 | 25 | M6 |
| | 73 – 112 | 209 | 17 0000 8240 | GTZ-C 200-3 | 40 | 50 | 17 | 22 | M12 | 25 | M6 |
| | 100 – 139 | 211 | 17 0000 8250 | GTZ-C 200-4 | 40 | 50 | 17 | 22 | M12 | 25 | M6 |
| | 130 – 169 | 230 | 17 0000 8260 | GTZ-C 200-5 | 40 | 50 | 17 | 22 | M12 | 25 | M6 |

Szczęki pazurowe zewnętrzne Hard claw jaws for O.D. clamping

Uzębienie 1/16" x 90°
Serration 1/16" x 90°

| Typ uchwytu Chuck type | Średnica detalu Clamping range | Przelot Swing diameter | Indeks Id.-No. | Typ Type | B | C | D | E | Śruby Screws | P | R |
|--|-----------------------------------|------------------------------|---------------------|--------------|----|----|----|----|-----------------|----|----|
| KHL 200; KV3 200 | 47 - 80 | 212 | 17 0001 2470 | GTZ-C 175-1 | 35 | 50 | 12 | 21 | M12 | 20 | M6 |
| | 62 - 96 | 212 | 17 0001 2480 | GTZ-C 175-2 | 35 | 50 | 12 | 21 | M12 | 20 | M6 |
| | 83 - 118 | 212 | 17 0001 2490 | GTZ-C 175-3 | 35 | 50 | 12 | 21 | M12 | 20 | M6 |
| | 105 - 140 | 212 | 17 0001 2500 | GTZ-C 175-4 | 35 | 50 | 12 | 21 | M12 | 20 | M6 |
| | 127 - 162 | 216 | 17 0001 2510 | GTZ-C 175-5 | 35 | 50 | 12 | 21 | M12 | 20 | M6 |
| | 149 - 184 | 232 | 17 0001 2520 | GTZ-C 175-6 | 35 | 50 | 12 | 21 | M12 | 20 | M6 |
| | 170 - 205 | 251 | 17 0001 2530 | GTZ-C 175-7 | 35 | 50 | 12 | 21 | M12 | 20 | M6 |
| Uchwyty od Ø 250mm / Chucks from Ø 250mm | | | | | | | | | | | |
| HES 250; HESF 250 | 38 - 86 | 256 | 17 0000 8270 | GTZ-C 250-1 | 50 | 58 | 21 | 28 | M16 | 25 | M8 |
| | 74 - 126 | 256 | 17 0000 8280 | GTZ-C 250-2 | 50 | 58 | 21 | 28 | M16 | 25 | M8 |
| | 123 - 176 | 260 | 17 0000 8290 | GTZ-C 250-3 | 50 | 58 | 21 | 28 | M16 | 25 | M8 |
| | 170 - 223 | 295 | 17 0000 8300 | GTZ-C 250-4 | 50 | 58 | 21 | 28 | M16 | 25 | M8 |
| KF3 250 ²⁾ | 38 - 79 | 249 | 17 0000 8270 | GTZ-C 250-1 | 50 | 58 | 21 | 28 | M16 | 25 | M8 |
| | 59 - 119 | 249 | 17 0000 8280 | GTZ-C 250-2 | 50 | 58 | 21 | 28 | M16 | 25 | M8 |
| | 96 - 169 | 253 | 17 0000 8290 | GTZ-C 250-3 | 50 | 58 | 21 | 28 | M16 | 25 | M8 |
| | 141 - 216 | 288 | 17 0000 8300 | GTZ-C 250-4 | 50 | 58 | 21 | 28 | M16 | 25 | M8 |
| KH 250 | 47 - 102 | 322 | 17 0001 2540 | GTZ-C 250-9 | 45 | 60 | 16 | 29 | M16 | 22 | M6 |
| | 96 - 122 | 265 | 17 0001 2550 | GTZ-C 250-10 | 45 | 60 | 16 | 29 | M16 | 22 | M6 |
| | 128 - 154 | 265 | 17 0001 2560 | GTZ-C 250-11 | 45 | 60 | 16 | 29 | M16 | 22 | M6 |
| | 162 - 189 | 265 | 17 0001 2570 | GTZ-C 250-12 | 45 | 60 | 16 | 29 | M16 | 22 | M6 |
| | 196 - 223 | 287 | 17 0001 2580 | GTZ-C 250-13 | 45 | 60 | 16 | 29 | M16 | 22 | M6 |
| KHF 250; KHFF 250 | 40 - 81 | 251 | 17 0000 8270 | GTZ-C 250-1 | 50 | 58 | 21 | 28 | M16 | 25 | M8 |
| | 78 - 121 | 251 | 17 0000 8280 | GTZ-C 250-2 | 50 | 58 | 21 | 28 | M16 | 25 | M8 |
| | 127 - 171 | 255 | 17 0000 8290 | GTZ-C 250-3 | 50 | 58 | 21 | 28 | M16 | 25 | M8 |
| | 174 - 218 | 290 | 17 0000 8300 | GTZ-C 250-4 | 50 | 58 | 21 | 28 | M16 | 25 | M8 |
| KHL 250; KV3 250 | 47 - 104 | 325 | 17 0001 2540 | GTZ-C 250-9 | 45 | 60 | 16 | 29 | M16 | 22 | M6 |
| | 93 - 125 | 268 | 17 0001 2550 | GTZ-C 250-10 | 45 | 60 | 16 | 29 | M16 | 22 | M6 |
| | 125 - 157 | 268 | 17 0001 2560 | GTZ-C 250-11 | 45 | 60 | 16 | 29 | M16 | 22 | M6 |
| | 159 - 192 | 268 | 17 0001 2570 | GTZ-C 250-12 | 45 | 60 | 16 | 29 | M16 | 22 | M6 |
| | 193 - 226 | 290 | 17 0001 2580 | GTZ-C 250-13 | 45 | 60 | 16 | 29 | M16 | 22 | M6 |
| Uchwyty od Ø 315mm / Chucks from Ø 315mm | | | | | | | | | | | |
| HES 315; HESF 315 | 44 - 130 | 331 | 17 0000 8310 | GTZ-C 315-1 | 50 | 58 | 21 | 28 | M16 | 25 | M8 |
| | 100 - 187 | 332 | 17 0000 8320 | GTZ-C 315-2 | 50 | 58 | 21 | 28 | M16 | 25 | M8 |
| | 165 - 253 | 332 | 17 0000 8330 | GTZ-C 315-3 | 50 | 58 | 21 | 28 | M16 | 25 | M8 |
| | 229 - 317 | 392 | 17 0000 8340 | GTZ-C 315-4 | 55 | 58 | 21 | 28 | M16 | 25 | M8 |
| KF3 315 ²⁾ | 44 - 122 | 323 | 17 0000 8310 | GTZ-C 315-1 | 50 | 58 | 21 | 28 | M16 | 25 | M8 |
| | 63 - 179 | 324 | 17 0000 8320 | GTZ-C 315-2 | 50 | 58 | 21 | 28 | M16 | 25 | M8 |
| | 108 - 245 | 324 | 17 0000 8330 | GTZ-C 315-3 | 50 | 58 | 21 | 28 | M16 | 25 | M8 |
| | 172 - 309 | 384 | 17 0000 8340 | GTZ-C 315-4 | 55 | 58 | 21 | 28 | M16 | 25 | M8 |
| KH 315 | 50 - 164 | 387 | 17 0001 2540 | GTZ-C 250-9 | 45 | 60 | 16 | 29 | M16 | 22 | M6 |
| | 122 - 185 | 329 | 17 0001 2550 | GTZ-C 250-10 | 45 | 60 | 16 | 29 | M16 | 22 | M6 |
| | 154 - 218 | 329 | 17 0001 2560 | GTZ-C 250-11 | 45 | 60 | 16 | 29 | M16 | 22 | M6 |
| | 189 - 253 | 329 | 17 0001 2570 | GTZ-C 250-12 | 45 | 60 | 16 | 29 | M16 | 22 | M6 |
| | 223 - 287 | 351 | 17 0001 2580 | GTZ-C 250-13 | 45 | 60 | 16 | 29 | M16 | 22 | M6 |
| KHF 315; KHFF 315 | 44 - 125 | 326 | 17 0000 8310 | GTZ-C 315-1 | 50 | 58 | 21 | 28 | M16 | 25 | M8 |
| | 94 - 182 | 327 | 17 0000 8320 | GTZ-C 315-2 | 50 | 58 | 21 | 28 | M16 | 25 | M8 |
| | 158 - 248 | 327 | 17 0000 8330 | GTZ-C 315-3 | 50 | 58 | 21 | 28 | M16 | 25 | M8 |
| | 222 - 312 | 387 | 17 0000 8340 | GTZ-C 315-4 | 55 | 58 | 21 | 28 | M16 | 25 | M8 |

Szczęki pazurowe zewnętrzne
Hard claw jaws for O.D. clamping

Uzębienie 1/16" x 90°
 Serration 1/16" x 90°

| Typ uchwytu Chuck type | Średnica detalu Clamping range | Przelot Swing diameter | Indeks Id.-No. | Typ Type | B | C | D | E | Śruby Screws | P | R |
|---------------------------|-----------------------------------|------------------------------|---------------------|--------------|----|----|----|----|-----------------|----|----|
| KHL 315; KV3 315 | 47 - 167 | 390 | 17 0001 2540 | GTZ-C 250-9 | 45 | 60 | 16 | 29 | M16 | 22 | M6 |
| | 119 - 188 | 332 | 17 0001 2550 | GTZ-C 250-10 | 45 | 60 | 16 | 29 | M16 | 22 | M6 |
| | 151 - 221 | 332 | 17 0001 2560 | GTZ-C 250-11 | 45 | 60 | 16 | 29 | M16 | 22 | M6 |
| | 185 - 256 | 332 | 17 0001 2570 | GTZ-C 250-12 | 45 | 60 | 16 | 29 | M16 | 22 | M6 |
| | 219 - 290 | 354 | 17 0001 2580 | GTZ-C 250-13 | 45 | 60 | 16 | 29 | M16 | 22 | M6 |

²⁾ Uchwyt występujący również w wersji na rowek i wpust

²⁾ Chuck is also available with tongue/groove connection

Szczęki pazurowe zewnętrzne Hard claw jaws for O.D. clamping

Uzębienie 3/32" x 90°
Serration 3/32" x 90°

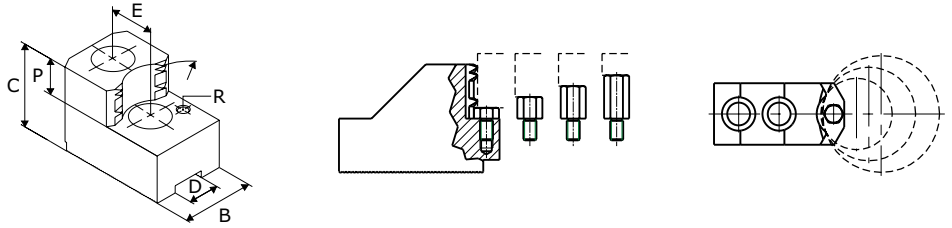

| Typ uchwytu Chuck type | Średnica detalu Clamping range | Przelot Swing diameter | Indeks Id.-No. | Typ Type | B | C | D | E | Śruby Screws | P | R |
|--|-----------------------------------|------------------------------|---------------------|-------------|----|----|------|----|-----------------|----|----|
| Uchwyty od Ø 400mm / Chucks from Ø 400mm | | | | | | | | | | | |
| HES 400; HESF 400 | 67 - 157 | 421 | 17 0000 7760 | GTZ-C 400-2 | 60 | 78 | 25,5 | 35 | M20 | 33 | M8 |
| | 141 - 232 | 421 | 17 0000 7770 | GTZ-C 400-3 | 60 | 78 | 25,5 | 35 | M20 | 33 | M8 |
| | 224 - 316 | 438 | 17 0000 7780 | GTZ-C 400-4 | 60 | 78 | 25,5 | 35 | M20 | 33 | M8 |
| | 295 - 387 | 481 | 17 0000 7790 | GTZ-C 400-5 | 60 | 78 | 25,5 | 35 | M20 | 33 | M8 |
| KF3 400 ²⁾ | 54 - 157 | 421 | 17 0000 7760 | GTZ-C 400-2 | 60 | 78 | 25,5 | 35 | M20 | 33 | M8 |
| | 101 - 232 | 421 | 17 0000 7770 | GTZ-C 400-3 | 60 | 78 | 25,5 | 35 | M20 | 33 | M8 |
| | 182 - 316 | 438 | 17 0000 7780 | GTZ-C 400-4 | 60 | 78 | 25,5 | 35 | M20 | 33 | M8 |
| | 252 - 387 | 481 | 17 0000 7790 | GTZ-C 400-5 | 60 | 78 | 25,5 | 35 | M20 | 33 | M8 |
| KHF 400 | 57 - 158 | 422 | 17 0000 7760 | GTZ-C 400-2 | 60 | 78 | 25,5 | 35 | M20 | 33 | M8 |
| | 131 - 233 | 422 | 17 0000 7770 | GTZ-C 400-3 | 60 | 78 | 25,5 | 35 | M20 | 33 | M8 |
| | 213 - 317 | 439 | 17 0000 7780 | GTZ-C 400-4 | 60 | 78 | 25,5 | 35 | M20 | 33 | M8 |
| | 284 - 388 | 482 | 17 0000 7790 | GTZ-C 400-5 | 60 | 78 | 25,5 | 35 | M20 | 33 | M8 |
| KHFF 400 | 57 - 156 | 420 | 17 0000 7760 | GTZ-C 400-2 | 60 | 78 | 25,5 | 35 | M20 | 33 | M8 |
| | 131 - 231 | 420 | 17 0000 7770 | GTZ-C 400-3 | 60 | 78 | 25,5 | 35 | M20 | 33 | M8 |
| | 213 - 315 | 437 | 17 0000 7780 | GTZ-C 400-4 | 60 | 78 | 25,5 | 35 | M20 | 33 | M8 |
| | 284 - 386 | 480 | 17 0000 7790 | GTZ-C 400-5 | 60 | 78 | 25,5 | 35 | M20 | 33 | M8 |
| Uchwyty od Ø 500mm / Chucks from Ø 500mm | | | | | | | | | | | |
| HES 500; HESF 500 | 90 - 260 | 525 | 17 0000 7760 | GTZ-C 400-2 | 60 | 78 | 25,5 | 35 | M20 | 33 | M8 |
| | 165 - 335 | 525 | 17 0000 7770 | GTZ-C 400-3 | 60 | 78 | 25,5 | 35 | M20 | 33 | M8 |
| | 248 - 420 | 542 | 17 0000 7780 | GTZ-C 400-4 | 60 | 78 | 25,5 | 35 | M20 | 33 | M8 |
| | 319 - 491 | 585 | 17 0000 7790 | GTZ-C 400-5 | 60 | 78 | 25,5 | 35 | M20 | 33 | M8 |
| | 398 - 571 | 670 | 17 0000 7800 | GTZ-C 400-6 | 60 | 78 | 25,5 | 35 | M20 | 33 | M8 |
| KF3 500 ²⁾ | 66 - 258 | 523 | 17 0000 7760 | GTZ-C 400-2 | 60 | 78 | 25,5 | 35 | M20 | 33 | M8 |
| | 140 - 333 | 523 | 17 0000 7770 | GTZ-C 400-3 | 60 | 78 | 25,5 | 35 | M20 | 33 | M8 |
| | 223 - 418 | 540 | 17 0000 7780 | GTZ-C 400-4 | 60 | 78 | 25,5 | 35 | M20 | 33 | M8 |
| | 294 - 489 | 583 | 17 0000 7790 | GTZ-C 400-5 | 60 | 78 | 25,5 | 35 | M20 | 33 | M8 |
| | 373 - 569 | 668 | 17 0000 7800 | GTZ-C 400-6 | 60 | 78 | 25,5 | 35 | M20 | 33 | M8 |
| KHF 500 | 57 - 257 | 522 | 17 0000 7760 | GTZ-C 400-2 | 60 | 78 | 25,5 | 35 | M20 | 33 | M8 |
| | 131 - 332 | 522 | 17 0000 7770 | GTZ-C 400-3 | 60 | 78 | 25,5 | 35 | M20 | 33 | M8 |
| | 213 - 417 | 539 | 17 0000 7780 | GTZ-C 400-4 | 60 | 78 | 25,5 | 35 | M20 | 33 | M8 |
| | 284 - 488 | 582 | 17 0000 7790 | GTZ-C 400-5 | 60 | 78 | 25,5 | 35 | M20 | 33 | M8 |
| | 363 - 568 | 667 | 17 0000 7800 | GTZ-C 400-6 | 60 | 78 | 25,5 | 35 | M20 | 33 | M8 |
| KHFF 500 | 57 - 255 | 520 | 17 0000 7760 | GTZ-C 400-2 | 60 | 78 | 25,5 | 35 | M20 | 33 | M8 |
| | 131 - 330 | 520 | 17 0000 7770 | GTZ-C 400-3 | 60 | 78 | 25,5 | 35 | M20 | 33 | M8 |
| | 213 - 415 | 537 | 17 0000 7780 | GTZ-C 400-4 | 60 | 78 | 25,5 | 35 | M20 | 33 | M8 |
| | 284 - 486 | 580 | 17 0000 7790 | GTZ-C 400-5 | 60 | 78 | 25,5 | 35 | M20 | 33 | M8 |
| | 363 - 566 | 665 | 17 0000 7800 | GTZ-C 400-6 | 60 | 78 | 25,5 | 35 | M20 | 33 | M8 |

Szczęki pazurowe zewnętrzne Hard claw jaws for O.D. clamping

Uzębienie 3/32" x 90°
Serration 3/32" x 90°

| Typ uchwytu Chuck type | Średnica detalu Clamping range | Przelot Swing diameter | Indeks Id.-No. | Typ Type | B | C | D | E | Śruby Screws | P | R |
|--|-----------------------------------|------------------------------|---------------------|-------------|----|----|------|----|-----------------|----|----|
| Uchwyty od Ø 630mm / Chucks from Ø 630mm | | | | | | | | | | | |
| HES 630; HESF 630 | 103 – 366 | 656 | 17 0000 7750 | GTZ-C 400-1 | 60 | 78 | 25,5 | 35 | M20 | 33 | M8 |
| | 202 – 466 | 656 | 17 0000 7770 | GTZ-C 400-3 | 60 | 78 | 25,5 | 35 | M20 | 33 | M8 |
| | 286 – 550 | 673 | 17 0000 7780 | GTZ-C 400-4 | 60 | 78 | 25,5 | 35 | M20 | 33 | M8 |
| | 357 – 621 | 716 | 17 0000 7790 | GTZ-C 400-5 | 60 | 78 | 25,5 | 35 | M20 | 33 | M8 |
| | 436 – 701 | 801 | 17 0000 7800 | GTZ-C 400-6 | 60 | 78 | 25,5 | 35 | M20 | 33 | M8 |
| KF3 630 ²⁾ | 63 – 367 | 657 | 17 0000 7750 | GTZ-C 400-1 | 60 | 78 | 25,5 | 35 | M20 | 33 | M8 |
| | 140 – 467 | 657 | 17 0000 7770 | GTZ-C 400-3 | 60 | 78 | 25,5 | 35 | M20 | 33 | M8 |
| | 223 – 551 | 674 | 17 0000 7780 | GTZ-C 400-4 | 60 | 78 | 25,5 | 35 | M20 | 33 | M8 |
| | 294 – 622 | 717 | 17 0000 7790 | GTZ-C 400-5 | 60 | 78 | 25,5 | 35 | M20 | 33 | M8 |
| | 373 – 702 | 802 | 17 0000 7800 | GTZ-C 400-6 | 60 | 78 | 25,5 | 35 | M20 | 33 | M8 |
| KHF 630 | 86 – 362 | 652 | 17 0000 7750 | GTZ-C 400-1 | 60 | 78 | 25,5 | 35 | M20 | 33 | M8 |
| | 184 – 462 | 652 | 17 0000 7770 | GTZ-C 400-3 | 60 | 78 | 25,5 | 35 | M20 | 33 | M8 |
| | 268 – 546 | 669 | 17 0000 7780 | GTZ-C 400-4 | 60 | 78 | 25,5 | 35 | M20 | 33 | M8 |
| | 339 – 617 | 712 | 17 0000 7790 | GTZ-C 400-5 | 60 | 78 | 25,5 | 35 | M20 | 33 | M8 |
| | 418 – 697 | 797 | 17 0000 7800 | GTZ-C 400-6 | 60 | 78 | 25,5 | 35 | M20 | 33 | M8 |
| KHFF 630 | 86 – 360 | 650 | 17 0000 7750 | GTZ-C 400-1 | 60 | 78 | 25,5 | 35 | M20 | 33 | M8 |
| | 184 – 460 | 650 | 17 0000 7770 | GTZ-C 400-3 | 60 | 78 | 25,5 | 35 | M20 | 33 | M8 |
| | 268 – 544 | 667 | 17 0000 7780 | GTZ-C 400-4 | 60 | 78 | 25,5 | 35 | M20 | 33 | M8 |
| | 339 – 615 | 710 | 17 0000 7790 | GTZ-C 400-5 | 60 | 78 | 25,5 | 35 | M20 | 33 | M8 |
| | 418 – 695 | 795 | 17 0000 7800 | GTZ-C 400-6 | 60 | 78 | 25,5 | 35 | M20 | 33 | M8 |

²⁾ Uchwyt występujący również w wersji na rowek i wpust

²⁾ Chuck is also available with tongue/groove connection

Szczęki pazurowe wewnętrzne Hard claw jaws for I.D. clamping

Uzębienie 1/16" x 90°
Serration 1/16" x 90°

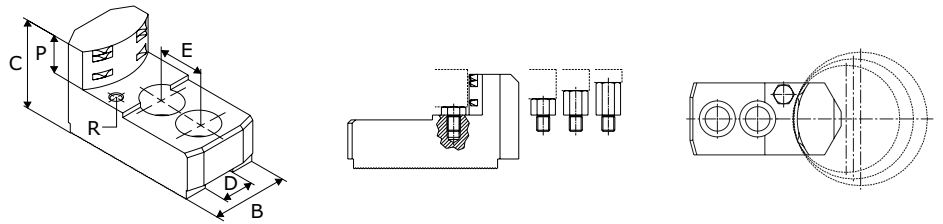

| Typ uchwyty Chuck type | Średnica detalu Clamping range | Przelot Swing diameter | Indeks Id.-No. | Typ Type | B | C | D | E | Śruby Screws | P | R |
|--|-----------------------------------|------------------------------|---------------------|-------------|----|----|----|----|-----------------|----|----|
| Uchwyty od Ø 160mm / Chucks from Ø 160mm | | | | | | | | | | | |
| HES 160; HESF 160 | 52 - 64 | 162 | 17 0000 8060 | GTW-C 165-1 | 35 | 50 | 17 | 19 | M12 | 20 | M6 |
| | 65 - 77 | 163 | 17 0000 8070 | GTW-C 165-2 | 40 | 50 | 17 | 19 | M12 | 20 | M6 |
| | 83 - 97 | 164 | 17 0000 8080 | GTW-C 165-3 | 40 | 50 | 17 | 19 | M12 | 20 | M6 |
| | 93 - 117 | 167 | 17 0000 8090 | GTW-C 165-4 | 40 | 50 | 17 | 19 | M12 | 20 | M6 |
| KF3 160 ²⁾ | 52 - 56 | 153 | 17 0000 8060 | GTW-C 165-1 | 35 | 50 | 17 | 19 | M12 | 20 | M6 |
| | 65 - 69 | 154 | 17 0000 8070 | GTW-C 165-2 | 40 | 50 | 17 | 19 | M12 | 20 | M6 |
| | 83 - 88 | 155 | 17 0000 8080 | GTW-C 165-3 | 40 | 50 | 17 | 19 | M12 | 20 | M6 |
| | 93 - 108 | 158 | 17 0000 8090 | GTW-C 165-4 | 40 | 50 | 17 | 19 | M12 | 20 | M6 |
| Uchwyty od Ø 200mm / Chucks from Ø 200mm | | | | | | | | | | | |
| HES 200; HESF 200 | 58 - 91 | 207 | 17 0000 8100 | GTW-C 200-1 | 35 | 50 | 17 | 22 | M12 | 20 | M6 |
| | 83 - 120 | 208 | 17 0000 8110 | GTW-C 200-2 | 40 | 50 | 17 | 22 | M12 | 20 | M6 |
| | 115 - 151 | 208 | 17 0000 8120 | GTW-C 200-3 | 40 | 50 | 17 | 22 | M12 | 20 | M6 |
| KF3 200 ²⁾ | 58 - 85 | 200 | 17 0000 8100 | GTW-C 200-1 | 35 | 50 | 17 | 22 | M12 | 20 | M6 |
| | 76 - 113 | 201 | 17 0000 8110 | GTW-C 200-2 | 40 | 50 | 17 | 22 | M12 | 20 | M6 |
| | 92 - 145 | 201 | 17 0000 8120 | GTW-C 200-3 | 40 | 50 | 17 | 22 | M12 | 20 | M6 |
| KHF 200; KHFF 200 | 58 - 90 | 206 | 17 0000 8100 | GTW-C 200-1 | 35 | 50 | 17 | 22 | M12 | 20 | M6 |
| | 80 - 119 | 207 | 17 0000 8110 | GTW-C 200-2 | 40 | 50 | 17 | 22 | M12 | 20 | M6 |
| | 111 - 150 | 207 | 17 0000 8120 | GTW-C 200-3 | 40 | 50 | 17 | 22 | M12 | 20 | M6 |
| Uchwyty od Ø 250mm / Chucks from Ø 250mm | | | | | | | | | | | |
| HES 250; HESF 250 | 76 - 115 | 262 | 17 0000 8130 | GTW-C 250-1 | 50 | 58 | 21 | 28 | M16 | 25 | M8 |
| | 104 - 156 | 262 | 17 0000 8140 | GTW-C 250-2 | 50 | 58 | 21 | 28 | M16 | 25 | M8 |
| | 149 - 201 | 256 | 17 0000 8150 | GTW-C 250-3 | 50 | 58 | 21 | 28 | M16 | 25 | M8 |
| KF3 250 ²⁾ | 76 - 108 | 255 | 17 0000 8130 | GTW-C 250-1 | 50 | 58 | 21 | 28 | M16 | 25 | M8 |
| | 99 - 149 | 255 | 17 0000 8140 | GTW-C 250-2 | 50 | 58 | 21 | 28 | M16 | 25 | M8 |
| | 124 - 194 | 249 | 17 0000 8150 | GTW-C 250-3 | 50 | 58 | 21 | 28 | M16 | 25 | M8 |
| KHF 250; KHFF 250 | 76 - 110 | 257 | 17 0000 8130 | GTW-C 250-1 | 50 | 58 | 21 | 28 | M16 | 25 | M8 |
| | 109 - 151 | 257 | 17 0000 8140 | GTW-C 250-2 | 50 | 58 | 21 | 28 | M16 | 25 | M8 |
| | 153 - 196 | 251 | 17 0000 8150 | GTW-C 250-3 | 50 | 58 | 21 | 28 | M16 | 25 | M8 |
| Uchwyty od Ø 315mm / Chucks from Ø 315mm | | | | | | | | | | | |
| HES 315; HESF 315 | 78 - 151 | 330 | 17 0000 8190 | GTW-C 315-1 | 50 | 58 | 21 | 28 | M16 | 25 | M8 |
| | 124 - 205 | 330 | 17 0000 8200 | GTW-C 315-2 | 50 | 58 | 21 | 28 | M16 | 25 | M8 |
| | 192 - 279 | 330 | 17 0000 8210 | GTW-C 315-3 | 50 | 58 | 21 | 28 | M16 | 25 | M8 |
| KF3 315 ²⁾ | 78 - 143 | 322 | 17 0000 8190 | GTW-C 315-1 | 50 | 58 | 21 | 28 | M16 | 25 | M8 |
| | 124 - 197 | 322 | 17 0000 8200 | GTW-C 315-2 | 50 | 58 | 21 | 28 | M16 | 25 | M8 |
| | 170 - 271 | 322 | 17 0000 8210 | GTW-C 315-3 | 50 | 58 | 21 | 28 | M16 | 25 | M8 |
| KHF 315; KHFF 315 | 78 - 146 | 325 | 17 0000 8190 | GTW-C 315-1 | 50 | 58 | 21 | 28 | M16 | 25 | M8 |
| | 124 - 200 | 325 | 17 0000 8200 | GTW-C 315-2 | 50 | 58 | 21 | 28 | M16 | 25 | M8 |
| | 185 - 274 | 325 | 17 0000 8210 | GTW-C 315-3 | 50 | 58 | 21 | 28 | M16 | 25 | M8 |

²⁾ Uchwyt występujący również w wersji na rowek i wpust

²⁾ Chuck is also available with tongue/groove connection

Szczęki pazurowe wewnętrzne Hard claw jaws for I.D. clamping

Uzębienie 3/32" x 90°
Serration 3/32" x 90°

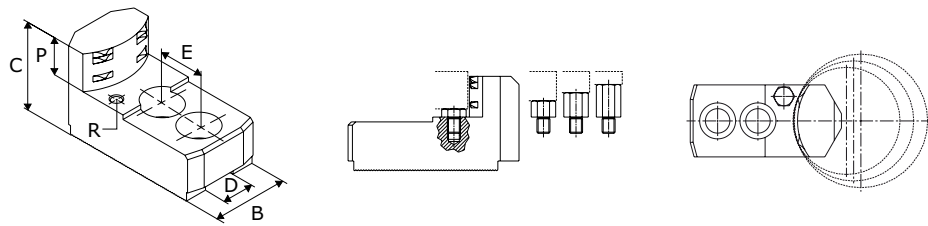

| Typ uchwytu Chuck type | Średnica detalu Clamping range | Przelot Swing diameter | Indeks Id.-No. | Typ Type | B | C | D | E | Śruby Screws | P | R |
|--|-----------------------------------|------------------------------|---------------------|-------------|----|----|------|----|-----------------|----|----|
| Uchwyty od Ø 400mm / Chucks from Ø 400mm | | | | | | | | | | | |
| HES 400; HESF 400 | 98 - 184 | 414 | 17 0000 8350 | GTW-C 400-1 | 60 | 78 | 25,5 | 35 | M20 | 33 | M8 |
| | 173 - 263 | 421 | 17 0000 8370 | GTW-C 400-3 | 60 | 78 | 25,5 | 35 | M20 | 33 | M8 |
| | 252 - 344 | 421 | 17 0000 8380 | GTW-C 400-4 | 60 | 78 | 25,5 | 35 | M20 | 33 | M8 |
| | 315 - 407 | 452 | 17 0000 8390 | GTW-C 400-5 | 60 | 78 | 25,5 | 35 | M20 | 33 | M8 |
| KF3 400 ²⁾ | 98 - 184 | 414 | 17 0000 8350 | GTW-C 400-1 | 60 | 78 | 25,5 | 35 | M20 | 33 | M8 |
| | 149 - 263 | 421 | 17 0000 8370 | GTW-C 400-3 | 60 | 78 | 25,5 | 35 | M20 | 33 | M8 |
| | 210 - 344 | 421 | 17 0000 8380 | GTW-C 400-4 | 60 | 78 | 25,5 | 35 | M20 | 33 | M8 |
| | 272 - 407 | 452 | 17 0000 8390 | GTW-C 400-5 | 60 | 78 | 25,5 | 35 | M20 | 33 | M8 |
| KHF 400 | 98 - 185 | 415 | 17 0000 8350 | GTW-C 400-1 | 60 | 78 | 25,5 | 35 | M20 | 33 | M8 |
| | 163 - 264 | 422 | 17 0000 8370 | GTW-C 400-3 | 60 | 78 | 25,5 | 35 | M20 | 33 | M8 |
| | 241 - 345 | 422 | 17 0000 8380 | GTW-C 400-4 | 60 | 78 | 25,5 | 35 | M20 | 33 | M8 |
| | 304 - 408 | 453 | 17 0000 8390 | GTW-C 400-5 | 60 | 78 | 25,5 | 35 | M20 | 33 | M8 |
| KHFF 400 | 98 - 183 | 413 | 17 0000 8350 | GTW-C 400-1 | 60 | 78 | 25,5 | 35 | M20 | 33 | M8 |
| | 163 - 262 | 420 | 17 0000 8370 | GTW-C 400-3 | 60 | 78 | 25,5 | 35 | M20 | 33 | M8 |
| | 241 - 343 | 420 | 17 0000 8380 | GTW-C 400-4 | 60 | 78 | 25,5 | 35 | M20 | 33 | M8 |
| | 304 - 406 | 451 | 17 0000 8390 | GTW-C 400-5 | 60 | 78 | 25,5 | 35 | M20 | 33 | M8 |
| Uchwyty od Ø 500mm / Chucks from Ø 500mm | | | | | | | | | | | |
| HES 500; HESF 500 | 122 - 284 | 525 | 17 0000 8360 | GTW-C 400-2 | 60 | 78 | 25,5 | 35 | M20 | 33 | M8 |
| | 196 - 367 | 525 | 17 0000 8370 | GTW-C 400-3 | 60 | 78 | 25,5 | 35 | M20 | 33 | M8 |
| | 276 - 447 | 525 | 17 0000 8380 | GTW-C 400-4 | 60 | 78 | 25,5 | 35 | M20 | 33 | M8 |
| | 338 - 511 | 556 | 17 0000 8390 | GTW-C 400-5 | 60 | 78 | 25,5 | 35 | M20 | 33 | M8 |
| KF3 500 ²⁾ | 122 - 282 | 523 | 17 0000 8360 | GTW-C 400-2 | 60 | 78 | 25,5 | 35 | M20 | 33 | M8 |
| | 172 - 365 | 523 | 17 0000 8370 | GTW-C 400-3 | 60 | 78 | 25,5 | 35 | M20 | 33 | M8 |
| | 251 - 445 | 523 | 17 0000 8380 | GTW-C 400-4 | 60 | 78 | 25,5 | 35 | M20 | 33 | M8 |
| | 314 - 509 | 554 | 17 0000 8390 | GTW-C 400-5 | 60 | 78 | 25,5 | 35 | M20 | 33 | M8 |
| KHF 500 | 122 - 281 | 522 | 17 0000 8360 | GTW-C 400-2 | 60 | 78 | 25,5 | 35 | M20 | 33 | M8 |
| | 163 - 364 | 522 | 17 0000 8370 | GTW-C 400-3 | 60 | 78 | 25,5 | 35 | M20 | 33 | M8 |
| | 241 - 444 | 522 | 17 0000 8380 | GTW-C 400-4 | 60 | 78 | 25,5 | 35 | M20 | 33 | M8 |
| | 304 - 508 | 553 | 17 0000 8390 | GTW-C 400-5 | 60 | 78 | 25,5 | 35 | M20 | 33 | M8 |
| KHFF 500 | 122 - 279 | 520 | 17 0000 8360 | GTW-C 400-2 | 60 | 78 | 25,5 | 35 | M20 | 33 | M8 |
| | 163 - 362 | 520 | 17 0000 8370 | GTW-C 400-3 | 60 | 78 | 25,5 | 35 | M20 | 33 | M8 |
| | 241 - 442 | 520 | 17 0000 8380 | GTW-C 400-4 | 60 | 78 | 25,5 | 35 | M20 | 33 | M8 |
| | 304 - 506 | 551 | 17 0000 8390 | GTW-C 400-5 | 60 | 78 | 25,5 | 35 | M20 | 33 | M8 |
| Uchwyty od Ø 630mm / Chucks from Ø 630mm | | | | | | | | | | | |
| HES 630; HESF 630 | 152 - 414 | 656 | 17 0000 8360 | GTW-C 400-2 | 60 | 78 | 25,5 | 35 | M20 | 33 | M8 |
| | 233 - 497 | 656 | 17 0000 8370 | GTW-C 400-3 | 60 | 78 | 25,5 | 35 | M20 | 33 | M8 |
| | 313 - 578 | 656 | 17 0000 8380 | GTW-C 400-4 | 60 | 78 | 25,5 | 35 | M20 | 33 | M8 |
| | 376 - 641 | 687 | 17 0000 8390 | GTW-C 400-5 | 60 | 78 | 25,5 | 35 | M20 | 33 | M8 |

Szczęki pazurowe wewnętrzne
Hard claw jaws for I.D. clamping

Uzębienie 3/32" x 90°
 Serration 3/32" x 90°

| Typ uchwytu Chuck type | Średnica detalu Clamping range | Przelot Swing diameter | Indeks Id.-No. | Typ Type | B | C | D | E | Śruby Screws | P | R |
|---------------------------|-----------------------------------|------------------------------|---------------------|-------------|----|----|------|----|-----------------|----|----|
| KF3 630 ²⁾ | 122 - 415 | 657 | 17 0000 8360 | GTW-C 400-2 | 60 | 78 | 25,5 | 35 | M20 | 33 | M8 |
| | 172 - 498 | 657 | 17 0000 8370 | GTW-C 400-3 | 60 | 78 | 25,5 | 35 | M20 | 33 | M8 |
| | 251 - 579 | 657 | 17 0000 8380 | GTW-C 400-4 | 60 | 78 | 25,5 | 35 | M20 | 33 | M8 |
| | 314 - 642 | 688 | 17 0000 8390 | GTW-C 400-5 | 60 | 78 | 25,5 | 35 | M20 | 33 | M8 |
| KHF 630 | 135 - 410 | 652 | 17 0000 8360 | GTW-C 400-2 | 60 | 78 | 25,5 | 35 | M20 | 33 | M8 |
| | 215 - 493 | 652 | 17 0000 8370 | GTW-C 400-3 | 60 | 78 | 25,5 | 35 | M20 | 33 | M8 |
| | 295 - 574 | 652 | 17 0000 8380 | GTW-C 400-4 | 60 | 78 | 25,5 | 35 | M20 | 33 | M8 |
| | 358 - 637 | 683 | 17 0000 8390 | GTW-C 400-5 | 60 | 78 | 25,5 | 35 | M20 | 33 | M8 |
| KHFF 630 | 135 - 409 | 650 | 17 0000 8360 | GTW-C 400-2 | 60 | 78 | 25,5 | 35 | M20 | 33 | M8 |
| | 215 - 491 | 650 | 17 0000 8370 | GTW-C 400-3 | 60 | 78 | 25,5 | 35 | M20 | 33 | M8 |
| | 295 - 572 | 650 | 17 0000 8380 | GTW-C 400-4 | 60 | 78 | 25,5 | 35 | M20 | 33 | M8 |
| | 358 - 635 | 681 | 17 0000 8390 | GTW-C 400-5 | 60 | 78 | 25,5 | 35 | M20 | 33 | M8 |

²⁾ Uchwyt występujący również w wersji na rowek i wpust

²⁾ Chuck is also available with tongue/groove connection

Szczęki wahliwe Pendulum jaws

Uzębienie 1/16" x 90°
Serration 1/16" x 90°

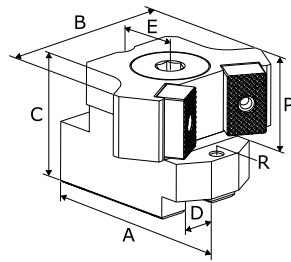

- Szczęki wahliwe do mocowania cienkościennych detali, dla których występuje ryzyko deformacji
- Mocowanie przy pomocy pojedynczych wkładek teowych
- Wkładki teowe należy zamówić oddzielnie
- Pendulum jaws for clamping of thin-walled workpieces which are at risk of deformation
- Fastening is done using single T-Nuts
- T-Nuts must be ordered separately

| Typ uchwytu Chuck type | Średnica detalu Clamping range | Przelot Swing diameter | Indeks Id.-No. | Typ Type | A | B | C | D | E | Śruby Screws | P | R |
|--|-----------------------------------|------------------------------|---------------------|-------------|----|------|----|----|----|-----------------|----|----|
| Uchwyty od Ø 200mm / Chucks from Ø 200mm | | | | | | | | | | | | |
| HES 200; HESF 200 | 56 – 75 | 206 | 17 0001 3710 | SWT-C 200-1 | 74 | 78 | 56 | 17 | 30 | M12 | 30 | M6 |
| | 69 – 77 | 206 | 17 0001 3720 | SWT-C 200-2 | 74 | 98 | 56 | 17 | 30 | M12 | 30 | M6 |
| | 86 – 105 | 227 | 17 0001 3730 | SWT-C 200-3 | 70 | 102 | 56 | 17 | 30 | M12 | 30 | M6 |
| | 112 – 131 | 227 | 17 0001 3740 | SWT-C 200-4 | 70 | 130 | 56 | 17 | 30 | M12 | 30 | M6 |
| KF3 200 ²⁾ | 51 – 69 | 199 | 17 0001 3710 | SWT-C 200-1 | 74 | 78 | 56 | 17 | 30 | M12 | 30 | M6 |
| | 69 – 71 | 199 | 17 0001 3720 | SWT-C 200-2 | 74 | 98 | 56 | 17 | 30 | M12 | 30 | M6 |
| | 84 – 99 | 220 | 17 0001 3730 | SWT-C 200-3 | 70 | 102 | 56 | 17 | 30 | M12 | 30 | M6 |
| | 99 – 125 | 220 | 17 0001 3740 | SWT-C 200-4 | 70 | 130 | 56 | 17 | 30 | M12 | 30 | M6 |
| KHF 200; KHFF 200 | 53 – 74 | 205 | 17 0001 3710 | SWT-C 200-1 | 74 | 78 | 56 | 17 | 30 | M12 | 30 | M6 |
| | 69 – 76 | 205 | 17 0001 3720 | SWT-C 200-2 | 74 | 98 | 56 | 17 | 30 | M12 | 30 | M6 |
| | 84 – 105 | 226 | 17 0001 3730 | SWT-C 200-3 | 70 | 102 | 56 | 17 | 30 | M12 | 30 | M6 |
| | 109 – 130 | 226 | 17 0001 3740 | SWT-C 200-4 | 70 | 130 | 56 | 17 | 30 | M12 | 30 | M6 |
| Uchwyty od Ø 250mm / Chucks from Ø 250mm | | | | | | | | | | | | |
| HES 250; HESF 250 | 56 – 92 | 259 | 17 0001 3750 | SWT-C 250-1 | 96 | 81,5 | 64 | 21 | 34 | M16 | 35 | M6 |
| | 69 – 98 | 259 | 17 0001 3760 | SWT-C 250-2 | 96 | 93 | 64 | 21 | 34 | M16 | 35 | M6 |
| | 99 – 102 | 259 | 17 0001 3770 | SWT-C 250-3 | 96 | 102 | 64 | 21 | 34 | M16 | 35 | M6 |
| | 115 – 151 | 277 | 17 0001 3780 | SWT-C 250-4 | 75 | 131 | 64 | 21 | 34 | M16 | 34 | M6 |
| | 127 – 163 | 277 | 17 0001 3790 | SWT-C 250-5 | 75 | 144 | 64 | 21 | 34 | M16 | 34 | M6 |
| KF3 250 ²⁾ | 53 – 86 | 252 | 17 0001 3750 | SWT-C 250-1 | 96 | 81,5 | 64 | 21 | 34 | M16 | 35 | M6 |
| | 69 – 92 | 252 | 17 0001 3760 | SWT-C 250-2 | 96 | 93 | 64 | 21 | 34 | M16 | 35 | M6 |
| | 98 – 145 | 270 | 17 0001 3780 | SWT-C 250-4 | 75 | 131 | 64 | 21 | 34 | M16 | 34 | M6 |
| | 114 – 157 | 270 | 17 0001 3790 | SWT-C 250-5 | 75 | 144 | 64 | 21 | 34 | M16 | 34 | M6 |
| KHF 250; KHFF 250 | 60 – 88 | 254 | 17 0001 3750 | SWT-C 250-1 | 96 | 81,5 | 64 | 21 | 34 | M16 | 35 | M6 |
| | 69 – 94 | 254 | 17 0001 3760 | SWT-C 250-2 | 96 | 93 | 64 | 21 | 34 | M16 | 35 | M6 |
| | 119 – 147 | 272 | 17 0001 3780 | SWT-C 250-4 | 75 | 131 | 64 | 21 | 34 | M16 | 34 | M6 |
| | 131 – 159 | 272 | 17 0001 3790 | SWT-C 250-5 | 75 | 144 | 64 | 21 | 34 | M16 | 34 | M6 |
| Uchwyty od Ø 315mm / Chucks from Ø 315mm | | | | | | | | | | | | |
| HES 315; HESF 315 | 74 – 120 | 325 | 17 0001 3850 | SWT-C 315-1 | 96 | 93 | 64 | 21 | 34 | M16 | 35 | M6 |
| | 99 – 154 | 325 | 17 0001 3860 | SWT-C 315-2 | 96 | 130 | 64 | 21 | 34 | M16 | 35 | M6 |
| | 151 – 217 | 343 | 17 0001 3870 | SWT-C 315-3 | 75 | 150 | 64 | 21 | 34 | M16 | 34 | M6 |
| | 161 – 227 | 344 | 17 0001 3880 | SWT-C 315-4 | 75 | 179 | 64 | 21 | 34 | M16 | 34 | M6 |
| KF3 315 ²⁾ | 64 – 120 | 317 | 17 0001 3850 | SWT-C 315-1 | 96 | 93 | 64 | 21 | 34 | M16 | 35 | M6 |
| | 99 – 147 | 317 | 17 0001 3860 | SWT-C 315-2 | 96 | 130 | 64 | 21 | 34 | M16 | 35 | M6 |
| | 115 – 210 | 335 | 17 0001 3870 | SWT-C 315-3 | 75 | 150 | 64 | 21 | 34 | M16 | 34 | M6 |
| | 158 – 220 | 336 | 17 0001 3880 | SWT-C 315-4 | 75 | 179 | 64 | 21 | 34 | M16 | 34 | M6 |
| KHF 315; KHFF 315 | 68 – 120 | 320 | 17 0001 3850 | SWT-C 315-1 | 96 | 93 | 64 | 21 | 34 | M16 | 35 | M6 |
| | 99 – 150 | 320 | 17 0001 3860 | SWT-C 315-2 | 96 | 130 | 64 | 21 | 34 | M16 | 35 | M6 |
| | 145 – 213 | 338 | 17 0001 3870 | SWT-C 315-3 | 75 | 150 | 64 | 21 | 34 | M16 | 34 | M6 |
| | 158 – 223 | 339 | 17 0001 3880 | SWT-C 315-4 | 75 | 179 | 64 | 21 | 34 | M16 | 34 | M6 |

²⁾ Uchwyt występujący również w wersji na rowek i wpust

²⁾ Chuck is also available with tongue/groove connection

Szczęki wahliwe Pendulum jaws

Uzębienie 3/32" x 90°
Serration 3/32" x 90°

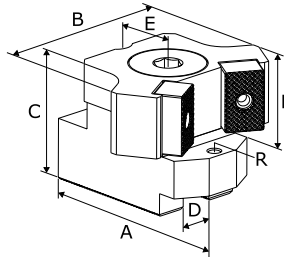

- Szczęki wahliwe do mocowania cienkościennych detali, dla których występuje ryzyko deformacji
- Mocowanie przy pomocy pojedynczych wkładek teowych
- Wkładki teowe należy zamówić oddzielnie
- Pendulum jaws for clamping of thin-walled workpieces which are at risk of deformation
- Fastening is done using single T-Nuts
- T-Nuts must be ordered separately

| Typ uchwytu Chuck type | Średnica detalu Clamping range | Przelot Swing diameter | Indeks Id.-No. | Typ Type | A | B | C | D | E | Śruby Screws | P | R |
|--|-----------------------------------|------------------------------|---------------------|-------------|-----|-----|----|------|----|-----------------|----|----|
| Uchwyty od Ø 400mm / Chucks from Ø 400mm | | | | | | | | | | | | |
| HES 400; HESF 400 | 119 - 182 | 406 | 17 0001 3890 | SWT-C 400-1 | 138 | 145 | 85 | 25,5 | 45 | M20 | 45 | M8 |
| | 184 - 242 | 432 | 17 0001 3900 | SWT-C 400-2 | 110 | 200 | 85 | 25,5 | 48 | M20 | 45 | M8 |
| | 225 - 272 | 432 | 17 0001 3910 | SWT-C 400-3 | 110 | 235 | 85 | 25,5 | 48 | M20 | 45 | M8 |
| | 284 - 347 | 528 | 17 0001 3920 | SWT-C 400-4 | 150 | 248 | 90 | 25,5 | 45 | M20 | 45 | M8 |
| KF3 400 ²⁾ | 109 - 182 | 406 | 17 0001 3890 | SWT-C 400-1 | 138 | 145 | 85 | 25,5 | 45 | M20 | 45 | M8 |
| | 160 - 242 | 432 | 17 0001 3900 | SWT-C 400-2 | 110 | 200 | 85 | 25,5 | 48 | M20 | 45 | M8 |
| | 225 - 272 | 432 | 17 0001 3910 | SWT-C 400-3 | 110 | 235 | 85 | 25,5 | 48 | M20 | 45 | M8 |
| | 252 - 347 | 528 | 17 0001 3920 | SWT-C 400-4 | 150 | 248 | 90 | 25,5 | 45 | M20 | 45 | M8 |
| KHF 400 | 109 - 183 | 407 | 17 0001 3890 | SWT-C 400-1 | 138 | 145 | 85 | 25,5 | 45 | M20 | 45 | M8 |
| | 175 - 243 | 433 | 17 0001 3900 | SWT-C 400-2 | 110 | 200 | 85 | 25,5 | 48 | M20 | 45 | M8 |
| | 225 - 273 | 433 | 17 0001 3910 | SWT-C 400-3 | 110 | 235 | 85 | 25,5 | 48 | M20 | 45 | M8 |
| | 275 - 348 | 529 | 17 0001 3920 | SWT-C 400-4 | 150 | 248 | 90 | 25,5 | 45 | M20 | 45 | M8 |
| KHFF 400 | 109 - 181 | 405 | 17 0001 3890 | SWT-C 400-1 | 138 | 145 | 85 | 25,5 | 45 | M20 | 45 | M8 |
| | 175 - 241 | 431 | 17 0001 3900 | SWT-C 400-2 | 110 | 200 | 85 | 25,5 | 48 | M20 | 45 | M8 |
| | 225 - 271 | 431 | 17 0001 3910 | SWT-C 400-3 | 110 | 235 | 85 | 25,5 | 48 | M20 | 45 | M8 |
| | 275 - 346 | 527 | 17 0001 3920 | SWT-C 400-4 | 150 | 248 | 90 | 25,5 | 45 | M20 | 45 | M8 |

²⁾ Uchwyt występujący również w wersji na rowek i wpust

²⁾ Chuck is also available with tongue/groove connection

Wkładki teowe T-Nuts

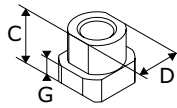

Wersja 1
Version 1

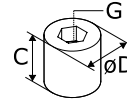

Wersja 11
Version 11

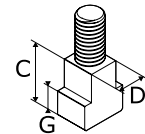

Wersja 12
Version 12

| Typ uchwytu Chuck type | Indeks Id.-No. | Typ Type | C | D | Śruby Screws | G | Maks. moment dokręcania Nm Max. adm. tightening torque Nm | Wersja Version |
|--|-------------------|-------------|------|------|-----------------|-------|--|-------------------|
| Uchwyty od Ø 110mm / Chucks from Ø 110mm | | | | | | | | |
| KH 110; KH2 110 | 17 0000 5280 | WTS 9-1 | 17,3 | 8 | M9x1 | 7 | 45 | 12 |
| | 17 0000 5330 | WTN 9 | 13 | 13 | M9x1 | SW 6 | 45 | 11 |
| Uchwyty od Ø 130mm / Chucks from Ø 130mm | | | | | | | | |
| KF2 130; KF3 130 | 17 0000 6000 | WTS 12-1 | 17,2 | 12 | M8x20 | 7 | 30 | 1 |
| KH 140; KH2 140 | 17 0000 5290 | WTS 10-2 | 20,3 | 10 | M10 | 9,3 | 60 | 12 |
| | 17 0000 5340 | WTN 10 | 16 | 16 | M10 | SW 8 | 60 | 11 |
| Uchwyty od Ø 160mm / Chucks from Ø 160mm | | | | | | | | |
| HES 160; HESF 160 | 17 0001 2350 | WTS 17-11 | 22 | 17 | M12x30 | 9 | 70 | 1 |
| KF3 160; KFN2 160 | 17 0001 2350 | WTS 17-11 | 22 | 17 | M12x30 | 9 | 70 | 1 |
| KH 160 | 17 0000 5290 | WTS 10-2 | 20,3 | 10 | M10 | 9,3 | 60 | 12 |
| | 17 0000 5340 | WTN 10 | 16 | 16 | M10 | SW 8 | 60 | 11 |
| KH 175 | 17 0000 5300 | WTS 12-6 | 23,2 | 12 | M12 | 9 | 100 | 12 |
| | 17 0000 5350 | WTN 12 | 19 | 17,8 | M12 | SW 10 | 100 | 11 |
| KHL 160; KHL2 160; KV2 160; KV3 160 | 17 0000 5290 | WTS 10-2 | 20,3 | 10 | M10 | 9,3 | 60 | 12 |
| | 17 0000 5340 | WTN 10 | 16 | 16 | M10 | SW 8 | 60 | 11 |
| Uchwyty od Ø 200mm / Chucks from Ø 200mm | | | | | | | | |
| HES 200; HESF 200 | 17 0001 2350 | WTS 17-11 | 22 | 17 | M12x30 | 9 | 70 | 1 |
| KF3 200; KFN2 200 | 17 0001 2350 | WTS 17-11 | 22 | 17 | M12x30 | 9 | 70 | 1 |
| KH 200; KH2 200 | 17 0000 5300 | WTS 12-6 | 23,2 | 12 | M12 | 9 | 100 | 12 |
| | 17 0000 5350 | WTN 12 | 19 | 17,8 | M12 | SW 10 | 100 | 11 |
| KHF 200; KHFF 200 | 17 0001 2350 | WTS 17-11 | 22 | 17 | M12x30 | 9 | 70 | 1 |
| KHL 200; KHL2 200; KV2 200; KV3 200 | 17 0000 5300 | WTS 12-6 | 23,2 | 12 | M12 | 9 | 100 | 12 |
| | 17 0000 5350 | WTN 12 | 19 | 17,8 | M12 | SW 10 | 100 | 11 |
| Uchwyty od Ø 250mm / Chucks from Ø 250mm | | | | | | | | |
| HES 250; HESF 250 | 17 0001 2360 | WTS 21-9 | 27 | 21 | M16x35 | 10 | 150 | 1 |
| KF3 250; KFN2 250 | 17 0001 2360 | WTS 21-9 | 27 | 21 | M16x35 | 10 | 150 | 1 |
| KH 250; KH2 250 | 17 0000 5310 | WTS 16-4 | 26,7 | 16 | M16 | 12 | 250 | 12 |
| | 17 0000 5360 | WTN 16 | 25 | 24,5 | M16 | SW 14 | 250 | 11 |
| KHF 250; KHFF 250 | 17 0001 2360 | WTS 21-9 | 27 | 21 | M16x35 | 10 | 150 | 1 |
| KHL 250; KHL2 250; KV2 250; KV3 250 | 17 0000 5310 | WTS 16-4 | 26,7 | 16 | M16 | 12 | 250 | 12 |
| | 17 0000 5360 | WTN 16 | 25 | 24,5 | M16 | SW 14 | 250 | 11 |
| Uchwyty od Ø 315mm / Chucks from Ø 315mm | | | | | | | | |
| HES 315; HESF 315 | 17 0001 2360 | WTS 21-9 | 27 | 21 | M16x35 | 10 | 150 | 1 |
| KF3 315; KFN2 315 | 17 0001 2360 | WTS 21-9 | 27 | 21 | M16x35 | 10 | 150 | 1 |
| KH 315; KH2 315 | 17 0000 5310 | WTS 16-4 | 26,7 | 16 | M16 | 12 | 250 | 12 |
| | 17 0000 5360 | WTN 16 | 25 | 24,5 | M16 | SW 14 | 250 | 11 |
| KHF 315; KHFF 315 | 17 0001 2360 | WTS 21-9 | 27 | 21 | M16x35 | 10 | 150 | 1 |
| KHL 315; KHL2 315; KV2 315; KV3 315 | 17 0000 5310 | WTS 16-4 | 26,7 | 16 | M16 | 12 | 250 | 12 |
| | 17 0000 5360 | WTN 16 | 25 | 24,5 | M16 | SW 14 | 250 | 11 |

| Typ uchwytu Chuck type | Indeks Id.-No. | Typ Type | C | D | Śruby Screws | G | Maks. moment dokręcania Nm Max. adm. tightening torque Nm | Wersja Version |
|--|---------------------|-------------|------|------|-----------------|-------|--|-------------------|
| Uchwyty od Ø 400mm / Chucks from Ø 400mm | | | | | | | | |
| HES 400; HESF 400 | 17 0001 2370 | WTS 25,5-12 | 35,5 | 25,5 | M20x50 | 16 | 300 | 1 |
| KF3 400 | 17 0001 2370 | WTS 25,5-12 | 35,5 | 25,5 | M20x50 | 16 | 300 | 1 |
| KH 400 | 17 0000 5320 | WTS 20-2 | 32,7 | 20 | M20 | 16 | 300 | 12 |
| | 17 0000 5370 | WTN 20 | 32 | 32 | M20 | SW 17 | 300 | 11 |
| KHF 400 | 17 0001 2370 | WTS 25,5-12 | 35,5 | 25,5 | M20x50 | 16 | 300 | 1 |
| KHFF 400 | 17 0001 1270 | WTS 25,5-4 | 33,7 | 25,5 | M20x45 | 15,5 | 220 | 1 |
| KHL 400; KHL2 400; KV2 400; KV3 400 | 17 0000 5320 | WTS 20-2 | 32,7 | 20 | M20 | 16 | 300 | 12 |
| | 17 0000 5370 | WTN 20 | 32 | 32 | M20 | SW 17 | 300 | 11 |
| Uchwyty od Ø 500mm / Chucks from Ø 500mm | | | | | | | | |
| HES 500; HESF 500 | 17 0001 2370 | WTS 25,5-12 | 35,5 | 25,5 | M20x50 | 16 | 300 | 1 |
| KF3 500 | 17 0001 2370 | WTS 25,5-12 | 35,5 | 25,5 | M20x50 | 16 | 300 | 1 |
| KH 500 | 17 0000 5320 | WTS 20-2 | 32,7 | 20 | M20 | 16 | 300 | 12 |
| | 17 0000 5370 | WTN 20 | 32 | 32 | M20 | SW 17 | 300 | 11 |
| KHF 500 | 17 0001 2370 | WTS 25,5-12 | 35,5 | 25,5 | M20x50 | 16 | 300 | 1 |
| KHFF 500 | 17 0001 1270 | WTS 25,5-4 | 33,7 | 25,5 | M20x45 | 15,5 | 220 | 1 |
| Uchwyty od Ø 630mm / Chucks from Ø 630mm | | | | | | | | |
| HES 630; HESF 630 | 17 0001 2370 | WTS 25,5-12 | 35,5 | 25,5 | M20x50 | 16 | 300 | 1 |
| KF3 630 | 17 0001 2370 | WTS 25,5-12 | 35,5 | 25,5 | M20x50 | 16 | 300 | 1 |
| KH 630 | 17 0000 5320 | WTS 20-2 | 32,7 | 20 | M20 | 16 | 300 | 12 |
| | 17 0000 5370 | WTN 20 | 32 | 32 | M20 | SW 17 | 300 | 11 |
| KHF 630 | 17 0001 2370 | WTS 25,5-12 | 35,5 | 25,5 | M20x50 | 16 | 300 | 1 |
| KHFF 630 | 17 0001 1270 | WTS 25,5-4 | 33,7 | 25,5 | M20x45 | 15,5 | 220 | 1 |

Szczęki górne miękkie Soft top jaws

Rowek i wpust metryczny
Metric tongue and groove

Stal
Steel

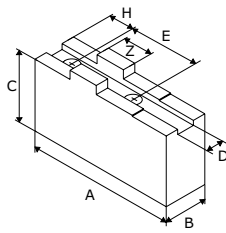

| Typ uchwytu Chuck type | Indeks Id.-No. | Typ Type | A | B | C | D | E | Śruby Screws | H | Z |
|--|---------------------|--------------|-----|----|----|----|----|-----------------|----|----|
| Rowek i wpust metryczny / Metric tongue and groove | | | | | | | | | | |
| KHNC 140 | 17 0000 2630 | MKS-RM 140-1 | 70 | 20 | 40 | 8 | 32 | M8 | 18 | 18 |
| KHNC 160; KHNC 185 | 17 0000 2640 | MKS-RM 160-1 | 85 | 20 | 40 | 8 | 32 | M8 | 18 | 18 |
| KHNC 200 | 17 0000 2650 | MKS-RM 200-1 | 105 | 25 | 50 | 10 | 40 | M8 | 25 | 20 |
| KHNC 250; KHNC 315 | 17 0000 2660 | MKS-RM 250-5 | 125 | 30 | 60 | 12 | 40 | M12 | 25 | 20 |
| KHNC 400 | 17 0000 2670 | MKS-RM 315-1 | 140 | 35 | 60 | 12 | 54 | M12 | 30 | 26 |
| KHNC 500 | 17 0000 2680 | MKS-RM 400-1 | 180 | 50 | 80 | 18 | 60 | M16 | 35 | 30 |

Szczęki miękkie z pełnym chwytem Soft full grip jaws

Rowek i wpust metryczny
Metric tongue and groove

Stal
Steel

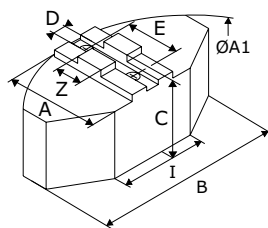

| Typ uchwytu Chuck type | Indeks Id.-No. | Typ Type | A | B | C | D | E | Śruby Screws | H | Z | I | A1 |
|--|---------------------|--------------|-----|-----|----|----|----|-----------------|----|----|-----|-----|
| Rowek i wpust metryczny / Metric tongue and groove | | | | | | | | | | | | |
| KHNC 160; KHNC 185 | 17 0000 2750 | GPS-RM 160-1 | 60 | 120 | 50 | 8 | 32 | M8 | 16 | 18 | 40 | 160 |
| KHNC 200 | 17 0000 2760 | GPS-RM 200-1 | 70 | 140 | 60 | 10 | 40 | M8 | 17 | 20 | 65 | 200 |
| KHNC 250; KHNC 315 | 17 0000 2770 | GPS-RM 250-1 | 90 | 180 | 60 | 12 | 40 | M12 | 34 | 20 | 70 | 250 |
| KHNC 400 | 17 0000 2780 | GPS-RM 315-1 | 110 | 240 | 75 | 12 | 54 | M12 | 40 | 26 | 120 | 320 |
| KHNC 500 | 17 0000 2790 | GPS-RM 400-1 | 160 | 330 | 85 | 18 | 60 | M16 | 80 | 30 | 150 | 440 |

Szczęki miękkie z pełnym chwytem Soft full grip jaws

Rowek i wpust metryczny
Metric tongue and groove

Aluminium
Aluminum

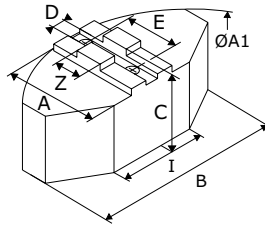

| Typ uchwytu Chuck type | Indeks Id.-No. | Typ Type | A | B | C | D | E | Śruby Screws | H | Z | I | A1 |
|--|---------------------|--------------|-----|-----|----|----|----|-----------------|----|----|-----|-----|
| Rowek i wpust metryczny / Metric tongue and groove | | | | | | | | | | | | |
| KHNC 160; KHNC 185 | 17 0000 2800 | GPA-RM 160-1 | 60 | 120 | 50 | 8 | 32 | M8 | 16 | 18 | 40 | 160 |
| KHNC 200 | 17 0000 2810 | GPA-RM 200-1 | 70 | 140 | 60 | 10 | 40 | M8 | 17 | 20 | 65 | 200 |
| KHNC 250; KHNC 315 | 17 0000 2820 | GPA-RM 250-1 | 90 | 180 | 60 | 12 | 40 | M12 | 34 | 20 | 70 | 250 |
| KHNC 400 | 17 0000 2830 | GPA-RM 315-1 | 110 | 240 | 75 | 12 | 54 | M12 | 40 | 26 | 120 | 320 |

| | Uzębienie <i>Serration</i> | | Strona <i>Page</i> |
|--|-------------------------------|--------------------|-----------------------|
| Szczęki górne miękkie <i>Soft top jaws</i> | 90° | Stal/Steel | 108 |
| | | Aluminium/Aluminum | 110 |
| | 60° | Stal/Steel | 111 |
| | | Aluminium/Aluminum | 113 |
| Szczęki górne miękkie bez lub z otworami <i>Soft jaw blanks, without or with bolt holes</i> | 90° | Stal/Steel | 114 |
| | 60° | Stal/Steel | 115 |
| Szczęki miękkie z pełnym chwytem <i>Soft full grip jaws</i> | 90° | Stal/Steel | 116 |
| | | Aluminium/Aluminum | 117 |
| | 60° | Stal/Steel | 118 |
| | | Aluminium/Aluminum | 119 |
| Szczęki górne twarde <i>Hard stepped top jaws</i> | 90° | | 120 |
| | 60° | | 121 |
| Szczęki twarde do mocowania prętów <i>Hard jaws for bar clamping</i> | 1/16" x 90° | | 122 |
| | 3/32" x 90° | | 124 |
| | 1,5mm x 60° | | 125 |
| Szczęki pazurkowe zewnętrzne <i>Hard claw jaws for O.D. clamping</i> | 1/16" x 90° | | 126 |
| | 3/32" x 90° | | 130 |
| | 1,5mm x 60° | | 134 |
| | 3,0mm x 60° | | 136 |
| | 1/16" x 90° | | 137 |
| | 3/32" x 90° | | 140 |
| Szczęki pazurkowe wewnętrzne <i>Hard claw jaws for I.D. clamping</i> | 1,5mm x 60° | | 143 |
| | 3,0mm x 60° | | 145 |
| | 1/16" x 90° | | 146 |
| Szczęki wahliwe <i>Pendulum jaws</i> | 3/32" x 90° | | 149 |
| | 1,5mm x 60° | | 150 |
| | 90° | | 151 |
| Wkładki teowe dla uchwytów z uzębieniem calowym <i>T-Nuts for chucks with inch serration</i> | 60° | | 153 |
| Wkładki teowe dla uchwytów z uzębieniem metrycznym <i>T-Nuts for chucks with metric serration</i> | | | |
| Szczęki górne miękkie do uchwytów samocentrujących <i>Soft top jaws for self-centering scroll chucks</i> | | Stal/Steel | 154 |
| Szczęki jednolite miękkie do uchwytów samocentrujących <i>Soft solid jaws for self-centering scroll chucks</i> | | Stal/Steel | 155 |
| Szczęki górne twarde do uchwytów samocentrujących <i>Hard top jaws for self-centering scroll chucks</i> | | | 156 |
| Szczęki jednolite zewnętrzne do uchwytów samocentrujących <i>Hard solid outside jaws for self-centering scroll chucks</i> | | | 157 |
| Szczęki jednolite wewnętrzne do uchwytów samocentrujących <i>Hard solid inside jaws for self-centering scroll chucks</i> | | | 158 |
| Szczęki dzielone miękkie do uchwytów samocentrujących <i>Soft split jaws for self-centering scroll chucks</i> | | | 159 |
| Szczęki dzielone twarde do uchwytów samocentrujących <i>Hard split jaws for self-centering scroll chucks</i> | | | 160 |
| Szczęki podstawowe do uchwytów samocentrujących <i>Hard master jaws for self-centering scroll chucks</i> | | | 161 |

Szczęki górne miękkie
Soft top jaws

Uzębienie 90°
Serration 90°

Stal
Steel

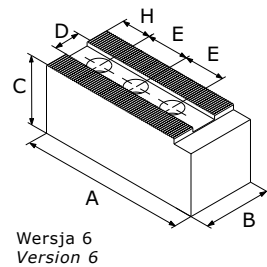
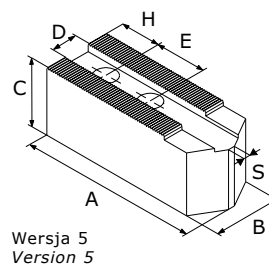
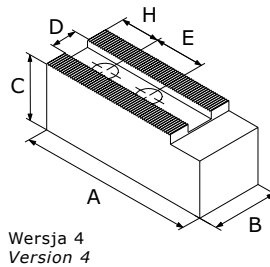
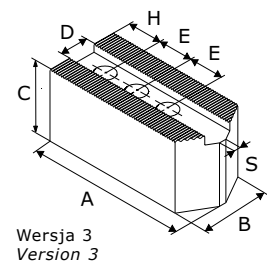
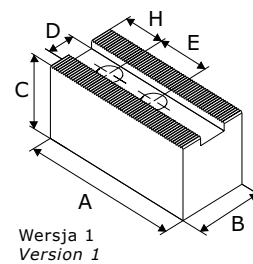

| Typ uchwytu Chuck type | Indeks Id.-No. | Typ Type | A | B | C | D | E | Śruby Screws | H | S | Wersja Version |
|--|-------------------|--------------|-----|----|----|----|----|-----------------|----|----|-------------------|
| Uzębienie 1/16" x 90° / Serration 1/16" x 90° | | | | | | | | | | | |
| 2409-130-32 | 17 0000 5990 | MTS-C 130-1 | 55 | 25 | 30 | 10 | 12 | M6 | 11 | 3 | 3 |
| 2409-160-46 | 17 0000 2980 | MTS-C 160-3 | 56 | 26 | 38 | 12 | 18 | M10 | 11 | 4 | 5 |
| 2404-160; 2404-160 M; 2405-160 M; 2405-160-45; 2405-160-53; 2409-200-66; 2488-160; 2502-160-38 | 17 0000 2990 | MTS-C 160-4 | 65 | 40 | 40 | 17 | 24 | M12 | 15 | 5 | 5 |
| 2101-160 M ³⁾ ; 2104-160 ³⁾ ; 2105-160-45 ³⁾ ; 2604-160 ¹²⁾ ; 2604-160 M ¹²⁾ ; 2605-160-45 ¹²⁾ | 17 0000 8910 | 2MKS-C 160-2 | 65 | 40 | 40 | 17 | 24 | M12 | 15 | - | 1 |
| 2404-200; 2404-200 M; 2405-200 M; 2405-200-52; 2405-200-52A; 2405-200-66; 2409-250-91; 2409-315-91; 2488-200; 2502-200-52 | 17 0000 3000 | MTS-C 200-2 | 95 | 40 | 40 | 17 | 24 | M12 | 15 | 12 | 5 |
| 2101-200 M ³⁾ ; 2104-200 ³⁾ ; 2105-200-52 ³⁾ ; 2105-200-52A ³⁾ ; 2604-200 ¹²⁾ ; 2604-200 M ¹²⁾ ; 2605-200-52 ¹²⁾ ; 2605-200-52A ¹²⁾ | 17 0000 8920 | 2MKS-C 200-2 | 95 | 40 | 40 | 17 | 24 | M12 | 15 | - | 1 |
| 2101-215 G+H ³⁾ | 17 0000 6990 | 2MKS-C 200-1 | 95 | 80 | 80 | 21 | 28 | M16 | 22 | - | 1 |
| 2404-250; 2404-250 M; 2405-250 M; 2405-250-75; 2405-250-81; 2405-250-75A; 2409-315/300; 2488-250; 2502-250-65; 2502-250-68 | 17 0000 3010 | MTS-C 250-5 | 105 | 50 | 50 | 21 | 28 | M16 | 20 | 15 | 5 |
| 2101-250 M ³⁾ ; 2104-250 ³⁾ ; 2105-250-75 ³⁾ ; 2105-250-75A ³⁾ ; 2604-250 ¹²⁾ ; 2604-250 M ¹²⁾ ; 2605-250-75 ¹²⁾ ; 2605-250-75A ¹²⁾ | 17 0000 8930 | 2MKS-C 250-2 | 105 | 50 | 50 | 21 | 28 | M16 | 20 | - | 1 |
| 2404-315; 2404-315 M; 2405-315 M; 2405-315-91; 2405-315-95A; 2405-315-110; 2409-315/300; 2488-315; 2502-315-105 | 17 0000 3020 | MTS-C 315-3 | 110 | 50 | 50 | 21 | 28 | M16 | 20 | 20 | 5 |
| 2101-315 M ³⁾ ; 2104-315 ³⁾ ; 2105-315-91 ³⁾ ; 2105-315-95A ³⁾ ; 2604-315 ¹²⁾ ; 2604-315 M ¹²⁾ ; 2605-315-91 ¹²⁾ ; 2605-315-95A ¹²⁾ | 17 0000 8940 | 2MKS-C 315-2 | 110 | 50 | 50 | 21 | 28 | M16 | 20 | - | 1 |

Szczęki górne miękkie

Soft top jaws

Uzębienie 90°
Serration 90°

| Typ uchwytu Chuck type | Indeks Id.-No. | Typ Type | A | B | C | D | E | Śruby Screws | H | S | Wersja Version |
|--|---------------------|-------------|-----|----|----|------|----|-----------------|----|---|-------------------|
| Uzębienie 3/32" x 90° / Serration 3/32" x 90° | | | | | | | | | | | |
| 2404-400; 2404-400 M; 2404-500; 2404-500 M; 2405-400 M; 2405-400-120; 2405-400-120A; 2405-500 M; 2405-500-160; 2405-500-160A; 2500-400-140; 2500-400-140 ZW; 2500-500-220; 2502-400-140 | 17 0000 8890 | MKS-C 400-5 | 140 | 60 | 60 | 25,5 | 35 | M20 | 25 | - | 4 |
| 2404-630; 2404-630 M; 2404-800; 2404-800 M; 2405-630 M; 2405-630-200; 2405-630-200A; 2405-800-255; 2405-800-255A; 2500-500-230; 2500-630-325; 2500-800-375; 2500-1000-560; 2502-500-230; 2502-630-330; 2502-800-365; 2502-800-410; 2502-1000-560 | 17 0000 8900 | MKS-C 600-3 | 170 | 70 | 70 | 25,5 | 43 | M20 | 27 | - | 6 |

³⁾ Uchwyt 2-szczękowy

¹²⁾ Uchwyt 4-szczękowy – należy zamówić 2kpl.

³⁾ 2-jaw chuck

¹²⁾ 4-jaw chuck – please order 2 sets per 2 pcs

Szczęki górne miękkie
Soft top jaws

Uzębienie 90°
Serration 90°

Aluminium
Aluminum

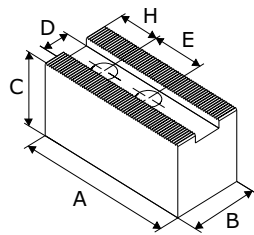

Wersja 1
Version 1

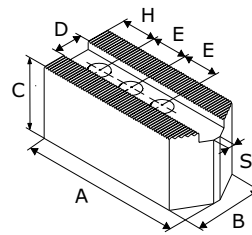

Wersja 3
Version 3

| Typ uchwytu Chuck type | Indeks Id.-No. | Typ Type | A | B | C | D | E | Śruby Screws | H | S | Wersja Version |
|---|---------------------|-------------|-----|----|-----|------|----|-----------------|----|---|-------------------|
| Uzębienie 1/16" x 90° / Serration 1/16" x 90° | | | | | | | | | | | |
| 2409-130-32 | 17 0000 7020 | MTA-C 130-1 | 53 | 25 | 45 | 10 | 12 | M6 | 9 | 3 | 3 |
| 2405-160-45A | 17 0000 6260 | MKA-C 160-2 | 80 | 35 | 60 | 14 | 20 | M10 | 15 | - | 1 |
| 2404-160 ⁷⁾ ; 2404-160 M ⁷⁾ ; 2405-160 M ⁷⁾ ; 2405-160-45 ⁷⁾ ; 2405-160-53 ⁷⁾ ; 2409-200-66 ⁷⁾ ; 2488-160 ⁷⁾ ; 2502-160-38 ⁷⁾ | 17 0000 6270 | MKA-C 165-1 | 70 | 40 | 60 | 17 | 22 | M12 | 15 | - | 1 |
| 2404-200; 2404-200 M; 2405-200 M; 2405-200-52; 2405-200-52A; 2405-200-66; 2409-250-91; 2409-315-91; 2488-200; 2502-200-52 | 17 0000 6280 | MKA-C 200-2 | 90 | 40 | 60 | 17 | 22 | M12 | 25 | - | 1 |
| 2404-250; 2404-250 M; 2404-315; 2404-315 M; 2405-250 M; 2405-250-75; 2405-250-75A; 2405-250-81; 2405-315 M; 2405-315-91; 2405-315-95A; 2405-315-110; 2409-315/300; 2488-250; 2488-315; 2502-250-65; 2502-250-68; 2502-315-105 | 17 0000 6290 | MKA-C 250-1 | 125 | 50 | 80 | 21 | 28 | M16 | 30 | - | 1 |
| Uzębienie 3/32" x 90° / Serration 3/32" x 90° | | | | | | | | | | | |
| 2404-400; 2404-400 M; 2404-500; 2404-500 M; 2404-630; 2404-630 M; 2404-800; 2404-800 M; 2405-400 M; 2405-400-120; 2405-400-120A; 2405-500 M; 2405-500-160; 2405-500-160A; 2405-630 M; 2405-630-200; 2405-630-200A; 2405-800-255; 2405-800-255A; 2500-400-140; 2500-400-140 ZW; 2500-500-220; 2500-500-230; 2500-630-325; 2500-800-375; 2500-1000-560; 2502-400-140; 2502-500-230; 2502-630-330; 2502-800-365; 2502-800-410; 2502-1000-560 | 17 0000 7050 | MKA-C 400-1 | 155 | 60 | 100 | 25,5 | 35 | M20 | 30 | - | 1 |

⁷⁾ Proszę sprawdzić wymiary przyłączeniowe

⁷⁾ Please check the connecting dimensions

Szczęki górne miękkie Soft top jaws

Uzębienie 60°
Serration 60°

Stal
Steel

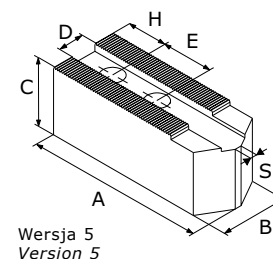
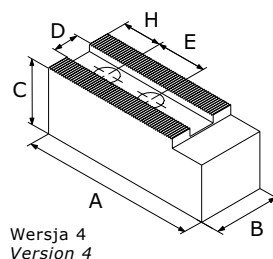
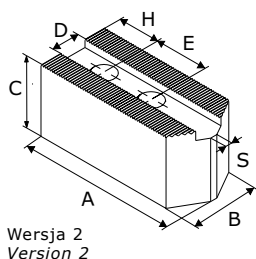
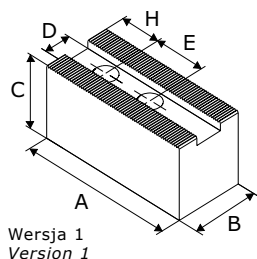

| Typ uchwytu Chuck type | Indeks Id.-No. | Typ Type | A | B | C | D | E | Śruby Screws | H | S | Wersja Version |
|--|-------------------|--------------|-----|-----|-----|----|-----|-----------------|----|----|-------------------|
| Uzębienie 1,5mm x 60° / Serration 1,5mm x 60° | | | | | | | | | | | |
| 2404-135K; 2405-135-34K | 17 0000 7060 | MTS-M 110-1 | 55 | 25 | 32 | 10 | 14 | M8 | 13 | 4 | 2 |
| | 17 0000 4010 | MTS-M 110-3 | 55 | 22 | 47 | 10 | 14 | M8 | 13 | 4 | 2 |
| 2104-135K ⁽³⁾ ; 2105-135-34K ⁽³⁾ ; 2604-135K ⁽¹²⁾ ; 2605-135-34K ⁽¹²⁾ | 17 0000 7240 | 2MKS-M 110-1 | 55 | 25 | 50 | 10 | 14 | M8 | 13 | - | 1 |
| 2404-160K; 2405-160-45K; 2405-160-53K | 17 0000 7810 | MKS-M 165-1 | 72 | 32 | 32 | 12 | 20 | M10 | 15 | - | 1 |
| | 17 0001 1630 | MKS-M 165-2 | 72 | 35 | 60 | 12 | 20 | M10 | 15 | - | 1 |
| | 17 0000 0840 | MTS-M 165-3 | 75 | 30 | 30 | 12 | 20 | M10 | 15 | 13 | 2 |
| | 17 0000 0850 | MTS-M 165-4 | 81 | 30 | 30 | 12 | 20 | M10 | 15 | 13 | 2 |
| | 17 0000 7820 | MTS-M 165-1 | 82 | 32 | 32 | 12 | 20 | M10 | 15 | 4 | 5 |
| 17 0001 1760 | MTS-M 165-2 | 82 | 35 | 60 | 12 | 20 | M10 | 15 | 4 | 5 | |
| 2104-160K ⁽³⁾ ; 2105-160-45K ⁽³⁾ ; 2604-160K ⁽¹²⁾ ; 2605-160-45K ⁽¹²⁾ | 17 0000 7260 | 2MKS-M 165-1 | 72 | 35 | 60 | 12 | 20 | M10 | 15 | - | 1 |
| 2404-200K; 2405-200-52K; 2405-200-66K | 17 0000 0860 | MTS-M 210-4 | 95 | 35 | 35 | 14 | 25 | M12 | 20 | 15 | 2 |
| | 17 0000 7830 | MKS-M 210-1 | 95 | 35 | 40 | 14 | 25 | M12 | 24 | - | 1 |
| | 17 0001 1640 | MKS-M 210-2 | 95 | 35 | 60 | 14 | 25 | M12 | 24 | - | 1 |
| | 17 0001 1650 | MKS-M 210-3 | 95 | 40 | 80 | 14 | 25 | M12 | 24 | - | 1 |
| | 17 0000 4750 | MKS-M 210-4 | 95 | 40 | 100 | 14 | 25 | M12 | 24 | - | 1 |
| | 17 0000 7840 | MTS-M 210-1 | 102 | 35 | 40 | 14 | 25 | M12 | 20 | 4 | 5 |
| | 17 0000 0880 | MTS-M 210-5 | 102 | 35 | 40 | 14 | 25 | M12 | 20 | 15 | 2 |
| | 17 0000 4760 | MTS-M 210-2 | 102 | 40 | 80 | 14 | 25 | M12 | 20 | 4 | 5 |
| 17 0000 4770 | MTS-M 210-3 | 102 | 40 | 100 | 14 | 25 | M12 | 20 | 4 | 5 | |
| 2104-200K ⁽³⁾ ; 2105-200-52K ⁽³⁾ ; 2604-200K ⁽¹²⁾ ; 2605-200-52K ⁽¹²⁾ | 17 0000 7270 | 2MKS-M 210-1 | 95 | 40 | 60 | 14 | 25 | M12 | 24 | - | 1 |
| 2404-250K; 2405-250-75K; 2405-250-81K | 17 0000 7080 | MKS-M 250-6 | 90 | 40 | 60 | 16 | 30 | M12 | 15 | - | 1 |
| | 17 0000 7090 | MKS-M 250-7 | 90 | 50 | 80 | 16 | 30 | M12 | 15 | - | 1 |
| | 17 0000 0890 | MTS-M 250-4 | 110 | 40 | 40 | 16 | 30 | M12 | 20 | 17 | 2 |
| | 17 0000 7850 | MKS-M 250-1 | 110 | 40 | 42 | 16 | 30 | M12 | 30 | - | 1 |
| | 17 0000 7860 | MKS-M 250-2 | 110 | 40 | 60 | 16 | 30 | M12 | 30 | - | 1 |
| | 17 0000 1200 | MTS-M 250-5 | 110 | 40 | 60 | 16 | 30 | M12 | 20 | 17 | 2 |
| | 17 0001 1660 | MKS-M 250-3 | 110 | 40 | 80 | 16 | 30 | M12 | 30 | - | 1 |
| | 17 0001 1670 | MKS-M 250-4 | 120 | 40 | 100 | 16 | 30 | M12 | 30 | - | 1 |
| | 17 0000 1230 | MKS-M 250-5 | 120 | 40 | 120 | 16 | 30 | M12 | 30 | - | 1 |
| | 17 0000 7100 | MKS-M 250-8 | 120 | 50 | 50 | 16 | 30 | M12 | 30 | - | 1 |
| | 17 0001 1600 | MTS-M 250-1 | 125 | 40 | 42 | 16 | 30 | M12 | 30 | 4 | 5 |
| | 17 0001 1710 | MTS-M 250-2 | 125 | 40 | 60 | 16 | 30 | M12 | 30 | 4 | 5 |
| 17 0000 7070 | MTS-M 250-3 | 125 | 40 | 100 | 16 | 30 | M12 | 30 | 4 | 5 | |
| 2104-250K ⁽³⁾ ; 2105-250-75K ⁽³⁾ ; 2604-250K ⁽¹²⁾ ; 2605-250-75K ⁽¹²⁾ | 17 0000 7280 | 2MKS-M 250-1 | 110 | 40 | 80 | 16 | 30 | M12 | 30 | - | 1 |

Szczęki górne miękkie

Soft top jaws

Uzębienie 60°
Serration 60°

| Typ uchwytu Chuck type | Indeks Id.-No. | Typ Type | A | B | C | D | E | Śruby Screws | H | S | Wersja Version |
|--|---------------------|--------------|-----|----|-----|------|----|-----------------|----|----|-------------------|
| 2404-315K; 2405-315-91K; 2405-315-110K | 17 0001 1610 | MKS-M 300-4 | 129 | 50 | 60 | 21 | 30 | M16 | 39 | - | 1 |
| | 17 0001 1680 | MKS-M 300-5 | 129 | 50 | 80 | 21 | 30 | M16 | 39 | - | 1 |
| | 17 0000 1250 | MKS-M 300-6 | 129 | 50 | 100 | 21 | 30 | M16 | 25 | - | 1 |
| | 17 0000 1260 | MKS-M 300-7 | 129 | 50 | 120 | 21 | 30 | M16 | 25 | - | 1 |
| | 17 0000 7160 | MKS-M 300-9 | 140 | 50 | 100 | 21 | 30 | M16 | 30 | - | 1 |
| | 17 0001 1620 | MTS-M 300-5 | 145 | 50 | 50 | 21 | 30 | M16 | 30 | 10 | 5 |
| | 17 0000 7170 | MTS-M 300-6 | 145 | 50 | 100 | 21 | 30 | M16 | 30 | 10 | 5 |
| 2104-315K ³⁾ ; 2105-315-91K ³⁾ ; 2604-315K ¹²⁾ ; 2605-315-91K ¹²⁾ | 17 0000 7300 | 2MKS-M 300-2 | 110 | 50 | 60 | 21 | 30 | M16 | 21 | - | 1 |
| 2404-400K; 2405-400-120K | 17 0000 3050 | MKS-M 380-5 | 135 | 60 | 60 | 25,5 | 43 | M20 | 26 | - | 1 |
| | 17 0000 4070 | MKS-M 380-6 | 135 | 60 | 80 | 25,5 | 43 | M20 | 26 | - | 1 |
| | 17 0000 4090 | MKS-M 380-7 | 135 | 60 | 120 | 25,5 | 43 | M20 | 26 | - | 1 |
| | 17 0000 3070 | MKS-M 380-8 | 165 | 60 | 60 | 25,5 | 43 | M20 | 37 | - | 1 |
| | 17 0000 4140 | MKS-M 380-9 | 165 | 60 | 80 | 25,5 | 43 | M20 | 37 | - | 1 |
| | 17 0000 4160 | MKS-M 380-10 | 165 | 60 | 120 | 25,5 | 43 | M20 | 37 | - | 1 |
| Uzębienie 3,0mm x 60° / Serration 3,0mm x 60° | | | | | | | | | | | |
| 2404-500K; 2404-630K; 2404-800K; 2405-500-160K; 2405-630-200K; 2405-800-255K | 17 0000 7210 | MKS-M 530-2 | 180 | 75 | 115 | 25 | 60 | M20 | 50 | - | 1 |
| | 17 0000 7220 | MKS-M 530-3 | 180 | 75 | 155 | 25 | 60 | M20 | 50 | - | 1 |
| | 17 0000 7190 | MKS-M 530-4 | 195 | 80 | 80 | 25 | 60 | M20 | 50 | - | 1 |
| | 17 0000 3910 | MKS-M 530-5 | 200 | 70 | 70 | 25 | 60 | M20 | 40 | - | 1 |
| | 17 0000 3920 | MKS-M 530-6 | 250 | 70 | 70 | 25 | 60 | M20 | 40 | - | 4 |

³⁾ Uchwyt 2-szczękowy

¹²⁾ Uchwyt 4-szczękowy – należy zamówić 2kpl.

³⁾ 2-jaw chuck

¹²⁾ 4-jaw chuck – please order 2 sets per 2 pcs

Szczęki górne miękkie Soft top jaws

Uzębienie 60°
Serration 60°

Aluminium
Aluminum

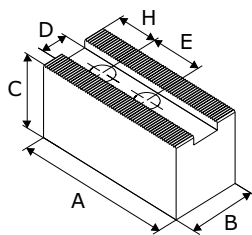

Wersja 1
Version 1

| Typ uchwytu Chuck type | Indeks Id.-No. | Typ Type | A | B | C | D | E | Śruby Screws | H | S | Wersja Version |
|---|-------------------|-------------|-----|----|----|----|----|-----------------|----|---|-------------------|
| Uzębienie 1,5mm x 60° / Serration 1,5mm x 60° | | | | | | | | | | | |
| 2404-160K; 2405-160-45K; 2405-160-53K | 17 0000 7310 | MKA-M 165-1 | 72 | 35 | 50 | 12 | 20 | M10 | 15 | - | 1 |
| 2404-200K; 2405-200-52K; 2405-200-66K | 17 0000 7320 | MKA-M 210-1 | 90 | 40 | 60 | 14 | 25 | M12 | 20 | - | 1 |
| 2404-250K; 2405-250-75K; 2405-250-81K | 17 0000 7330 | MKA-M 250-1 | 110 | 40 | 60 | 16 | 30 | M12 | 25 | - | 1 |
| 2404-315K; 2405-315-91K; 2405-315-110K | 17 0000 7350 | MKA-M 300-2 | 130 | 50 | 80 | 21 | 30 | M16 | 40 | - | 1 |

Szczęki górne miękkie bez lub z otworami
Soft jaw blanks, without or with bolt holes

Uzębienie 90°
 Serration 90°

Stal
 Steel

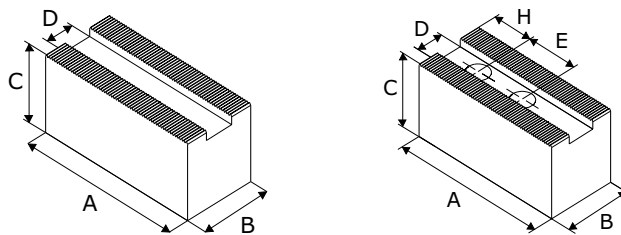

| Typ uchwytu Chuck type | Bez otworów Without bolt holes | | Z otworami With bolt holes | | A | B | C | D |
|--|-----------------------------------|--------------|-------------------------------|--------------|-----|----|-----|----|
| | Indeks Id.-No. | Typ Type | Indeks Id.-No. | Typ Type | | | | |
| Uzębienie 1/16" x 90° / Serration 1/16" x 90° | | | | | | | | |
| 2105-160-45A ³⁾ ; 2405-160-45A; 2605-160-45A ⁸⁾ | 17 0000 4800 | MBS-C 165-1 | 17 0000 4801 | MWS-C 165-1 | 80 | 40 | 40 | 14 |
| 2101-160 M ³⁾ ; 2101-200 M ³⁾ ; 2104-160 ³⁾ ; 2104-200 ³⁾ ; 2105-160-45 ³⁾ ; 2105-200-52 ³⁾ ; 2105-200-52A ³⁾ ; 2404-160; 2404-160 M; 2404-200; 2404-200 M; 2405-160 M; 2405-160-45; 2405-160-53; 2405-200 M; 2405-200-52; 2405-200-52A; 2405-200-66; 2409-200-66; 2409-250-91; 2409-315-91; 2488-160; 2488-200; 2502-160-38; 2502-200-52; 2604-160 ⁸⁾ ; 2604-160 M ⁸⁾ ; 2604-200 ⁸⁾ ; 2604-200 M ⁸⁾ ; 2605-160-45 ⁸⁾ ; 2605-200-52 ⁸⁾ ; 2605-200-52A ⁸⁾ | 17 0000 4810 | MBS-C 200-1 | 17 0000 4811 | MWS-C 200-1 | 70 | 40 | 40 | 17 |
| | 17 0000 4820 | MBS-C 200-2 | 17 0000 4821 | MWS-C 200-2 | 70 | 40 | 60 | 17 |
| | 17 0000 4830 | MBS-C 200-3 | 17 0000 4831 | MWS-C 200-3 | 90 | 40 | 40 | 17 |
| | 17 0000 4840 | MBS-C 200-4 | 17 0000 4841 | MWS-C 200-4 | 90 | 40 | 60 | 17 |
| | 17 0000 4850 | MBS-C 200-5 | 17 0000 4851 | MWS-C 200-5 | 90 | 40 | 80 | 17 |
| | 17 0000 4860 | MBS-C 200-6 | 17 0000 4861 | MWS-C 200-6 | 90 | 40 | 100 | 17 |
| | 17 0000 4870 | MBS-C 200-7 | 17 0000 4871 | MWS-C 200-7 | 90 | 40 | 120 | 17 |
| | 17 0000 4880 | MBS-C 200-8 | 17 0000 4881 | MWS-C 200-8 | 105 | 40 | 40 | 17 |
| | 17 0000 4890 | MBS-C 200-9 | 17 0000 4891 | MWS-C 200-9 | 105 | 40 | 60 | 17 |
| 2101-215 G+H ³⁾ ; 2101-250 M ³⁾ ; 2101-315 M ³⁾ ; 2104-250 ³⁾ ; 2104-315 ³⁾ ; 2105-250-75 ³⁾ ; 2105-250-75A ³⁾ ; 2105-315-91 ³⁾ ; 2105-315-95A ³⁾ ; 2404-250; 2404-250 M; 2404-315; 2404-315 M; 2405-250 M; 2405-250-75; 2405-250-75A; 2405-250-81; 2405-315 M; 2405-315-91; 2405-315-95A; 2405-315-110; 2409-315/300; 2488-250; 2488-315; 2502-250-65; 2502-250-68; 2502-315-105; 2604-250 ⁸⁾ ; 2604-250 M ⁸⁾ ; 2604-315 ⁸⁾ ; 2604-315 M ⁸⁾ ; 2605-250-75 ⁸⁾ ; 2605-250-75A ⁸⁾ ; 2605-315-91 ⁸⁾ ; 2605-315-95A ⁸⁾ | 17 0000 4900 | MBS-C 250-1 | 17 0000 4901 | MWS-C 250-1 | 90 | 45 | 45 | 21 |
| | 17 0000 4910 | MBS-C 250-2 | 17 0000 4911 | MWS-C 250-2 | 90 | 45 | 80 | 21 |
| | 17 0000 4920 | MBS-C 250-3 | 17 0000 4921 | MWS-C 250-3 | 110 | 45 | 45 | 21 |
| | 17 0000 4930 | MBS-C 250-4 | 17 0000 4931 | MWS-C 250-4 | 110 | 45 | 80 | 21 |
| | 17 0000 4940 | MBS-C 250-5 | 17 0000 4941 | MWS-C 250-5 | 125 | 50 | 50 | 21 |
| | 17 0000 4950 | MBS-C 250-6 | 17 0000 4951 | MWS-C 250-6 | 125 | 50 | 80 | 21 |
| | 17 0000 4960 | MBS-C 250-7 | 17 0000 4961 | MWS-C 250-7 | 125 | 50 | 100 | 21 |
| | 17 0000 4970 | MBS-C 250-8 | 17 0000 4971 | MWS-C 250-8 | 125 | 50 | 120 | 21 |
| | 17 0000 4980 | MBS-C 250-9 | 17 0000 4981 | MWS-C 250-9 | 140 | 50 | 60 | 21 |
| | 17 0000 4990 | MBS-C 250-10 | 17 0000 4991 | MWS-C 250-10 | 140 | 50 | 80 | 21 |

³⁾ Uchwyt 2-szczękowy
⁸⁾ Uchwyt 4-szczękowy

³⁾ 2-jaw chuck
⁸⁾ 4-jaw chuck

Dla szczęk z otworami proszę podać wymiary H oraz E

For jaws with bolt holes please indicate H and E dimensions

**Szerokość rowka 14 mm,
 wiercenie dla M10**
 Minimalne wartości:
 H = 12 mm, E = 16 mm

**Szerokość rowka 17 mm,
 wiercenie dla M12**
 Minimalne wartości:
 H = 12 mm, E = 19 mm

**Slot width 14 mm,
 bored for M10**
 Minimum values:
 H = 12 mm, E = 16 mm

**Slot width 17 mm,
 bored for M12**
 Minimum values:
 H = 12 mm, E = 19 mm

**Szerokość rowka 21 mm,
 wiercenie dla M16**
 Minimalne wartości:
 H = 15 mm, E = 25 mm

**Slot width 21 mm,
 bored for M16**
 Minimum values:
 H = 15 mm, E = 25 mm

Szczęki górne miękkie bez lub z otworami
Soft jaw blanks, without or with bolt holes

Uzębienie 60°
 Serration 60°

Stal
 Steel

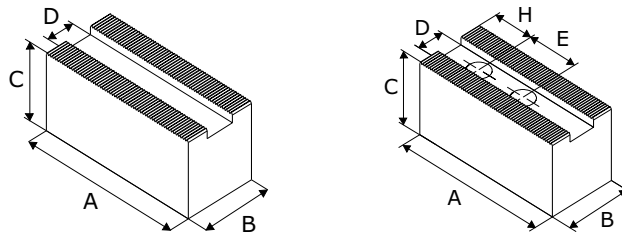

| Typ uchwytu Chuck type | Bez otworów Without bolt holes | | Z otworami With bolt holes | | A | B | C | D |
|---|-----------------------------------|-------------|-------------------------------|-------------|-----|----|-----|----|
| | Indeks Id.-No. | Typ Type | Indeks Id.-No. | Typ Type | | | | |
| Uzębienie 1,5mm x 60° / Serration 1,5mm x 60° | | | | | | | | |
| 2104-135K ³⁾ ; 2105-135-34K ³⁾ ; 2404-135K; 2405-135-34K; 2604-135K ⁸⁾ ; 2605-135-34K ⁸⁾ | 17 0000 6540 | MBS-M 110-1 | 17 0000 6541 | MWS-M 110-1 | 55 | 25 | 50 | 10 |
| 2104-160K ³⁾ ; 2105-160-45K ³⁾ ; 2404-160K; 2405-160-45K; 2405-160-53K; 2604-160K ⁸⁾ ; 2605-160-45K ⁸⁾ | 17 0000 6550 | MBS-M 165-1 | 17 0000 6551 | MWS-M 165-1 | 81 | 30 | 60 | 12 |
| 2104-200K ³⁾ ; 2105-200-52K ³⁾ ; 2404-200K; 2405-200-52K; 2405-200-66K; 2604-200K ⁸⁾ ; 2605-200-52K ⁸⁾ | 17 0000 5000 | MBS-M 210-1 | 17 0000 5001 | MWS-M 210-1 | 95 | 35 | 35 | 14 |
| | 17 0000 5010 | MBS-M 210-2 | 17 0000 5011 | MWS-M 210-2 | 95 | 40 | 60 | 14 |
| | 17 0000 5020 | MBS-M 210-3 | 17 0000 5021 | MWS-M 210-3 | 95 | 40 | 80 | 14 |
| | 17 0000 5030 | MBS-M 210-4 | 17 0000 5031 | MWS-M 210-4 | 95 | 40 | 100 | 14 |
| | 17 0000 5040 | MBS-M 210-5 | 17 0000 5041 | MWS-M 210-5 | 102 | 40 | 80 | 14 |
| 2104-250K ³⁾ ; 2105-250-75K ³⁾ ; 2404-250K; 2405-250-75K; 2405-250-81K; 2604-250K ⁸⁾ ; 2605-250-75K ⁸⁾ | 17 0000 5060 | MBS-M 250-1 | 17 0000 5061 | MWS-M 250-1 | 110 | 40 | 40 | 16 |
| | 17 0000 5070 | MBS-M 250-2 | 17 0000 5071 | MWS-M 250-2 | 110 | 40 | 60 | 16 |
| | 17 0000 5080 | MBS-M 250-3 | 17 0000 5081 | MWS-M 250-3 | 110 | 40 | 80 | 16 |
| | 17 0000 5090 | MBS-M 250-4 | 17 0000 5091 | MWS-M 250-4 | 110 | 40 | 100 | 16 |
| 2104-315K ³⁾ ; 2105-315-91K ³⁾ ; 2404-315K; 2405-315-91K; 2405-315-110K; 2604-315K ⁸⁾ ; 2605-315-91K ⁸⁾ | 17 0000 5110 | MBS-M 300-1 | 17 0000 5111 | MWS-M 300-1 | 129 | 50 | 80 | 21 |
| | 17 0000 5120 | MBS-M 300-2 | 17 0000 5121 | MWS-M 300-2 | 129 | 50 | 100 | 21 |
| | 17 0000 5130 | MBS-M 300-3 | 17 0000 5131 | MWS-M 300-3 | 129 | 50 | 120 | 21 |

³⁾ Uchwyt 2-szczękowy
⁸⁾ Uchwyt 4-szczękowy

³⁾ 2-jaw chuck
⁸⁾ 4-jaw chuck

Dla szczęk z otworami proszę podać wymiary H oraz E

For jaws with bolt holes please indicate H and E dimensions

**Szerokość rowka 10 mm,
 wiercenie dla M8**
 Minimalne wartości:
 H = 8 mm, E = 14 mm

**Szerokość rowka 12 mm,
 wiercenie dla M10**
 Minimalne wartości:
 H = 12 mm, E = 16 mm

**Slot width 10 mm,
 bored for M8**
 Minimum values:
 H = 8 mm, E = 14 mm

**Slot width 12 mm,
 bored for M10**
 Minimum values:
 H = 12 mm, E = 16 mm

**Szerokość rowka 14 mm,
 wiercenie dla M12**
 Minimalne wartości:
 H = 12 mm, E = 19 mm

**Szerokość rowka 16 mm,
 wiercenie dla M12**
 Minimalne wartości:
 H = 12 mm, E = 19 mm

**Slot width 14 mm,
 bored for M12**
 Minimum values:
 H = 12 mm, E = 19 mm

**Slot width 16 mm,
 bored for M12**
 Minimum values:
 H = 12 mm, E = 19 mm

**Szerokość rowka 21 mm,
 wiercenie dla M16**
 Minimalne wartości:
 H = 15 mm, E = 25 mm

**Slot width 21 mm,
 bored for M16**
 Minimum values:
 H = 15 mm, E = 25 mm

Szczęki miękkie z pełnym chwytem
Soft full grip jaws

Uzębienie 90°
 Serration 90°

Stal
 Steel

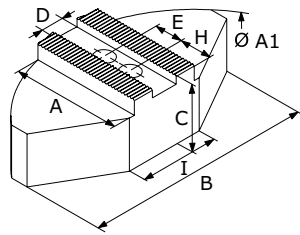

Wersja 1
 Version 1

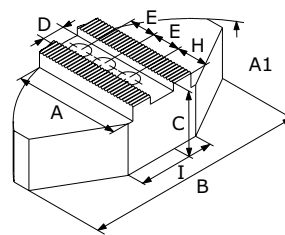

Wersja 2
 Version 2

| Typ uchwytu Chuck type | Indeks Id.-No. | Typ Type | A | B | C | D | E | Śruby Screws | H | I | A1 | Wersja Version |
|--|---------------------|-------------|-----|-----|-----|------|----|-----------------|------|-----|-----|-------------------|
| Uzębienie 1/16" x 90° / Serration 1/16" x 90° | | | | | | | | | | | | |
| 2409-130-32 | 17 0000 7370 | GPS-C 130-1 | 50 | 100 | 40 | 10 | 12 | M6 | 15 | 35 | 130 | 2 |
| 2405-160-45A | 17 0000 6580 | GPS-C 160-3 | 60 | 120 | 60 | 14 | 20 | M10 | 25 | 40 | 160 | 1 |
| 2404-160 ⁷⁾ ; 2404-160 M ⁷⁾ ; 2405-160 M ⁷⁾ ; 2405-160-45 ⁷⁾ ; 2405-160-53 ⁷⁾ ; 2488-160 ⁷⁾ ; 2502-160-38 ⁷⁾ | 17 0000 6590 | GPS-C 165-1 | 60 | 120 | 60 | 17 | 22 | M12 | 25 | 40 | 160 | 1 |
| 2404-200; 2404-200 M; 2405-200 M; 2405-200-52; 2405-200-52A; 2405-200-66; 2409-200-66 ⁷⁾ ; 2488-200; 2502-200-52 | 17 0000 1300 | GPS-C 200-1 | 70 | 140 | 60 | 17 | 22 | M12 | 35 | 64 | 200 | 1 |
| | 17 0000 6560 | GPS-C 200-2 | 70 | 140 | 75 | 17 | 22 | M12 | 35 | 64 | 200 | 1 |
| 2409-250-91; 2409-315-91 | 17 0000 7390 | GPS-C 250-1 | 79 | 180 | 60 | 17 | 22 | M12 | 44,5 | 104 | 250 | 1 |
| 2404-250; 2404-250 M; 2405-250 M; 2405-250-75; 2405-250-75A; 2405-250-81; 2488-250; 2502- 50-65; 2502-250-68 | 17 0000 1310 | GPS-C 250-2 | 80 | 180 | 70 | 21 | 28 | M16 | 30 | 104 | 250 | 1 |
| | 17 0000 6570 | GPS-C 250-3 | 80 | 180 | 100 | 21 | 28 | M16 | 30 | 104 | 250 | 1 |
| 2404-315; 2404-315 M; 2405-315 M; 2405-315-91; 2405-315-95A; 2405-315-110; 2409-315/300; 2488-315; 2502-315-105 | 17 0000 1320 | GPS-C 315-1 | 110 | 240 | 70 | 21 | 28 | M16 | 60 | 120 | 320 | 1 |
| Uzębienie 3/32" x 90° / Serration 3/32" x 90° | | | | | | | | | | | | |
| 2404-400; 2404-400 M; 2404-500; 2404-500 M; 2404-630; 2404-630 M; 2405-400 M; 2405-400-120; 2405-400-120A; 2405-500 M; 2405-500-160; 2405-500-160A; 2405-630 M; 2405-630-200; 2405-630-200A; 2500-400-140; 2500-400-140 ZW; 2500-500-220; 2500-500-230; 2502-400-140; 2502-500-230 | 17 0001 1690 | GPS-C 400-1 | 155 | 330 | 85 | 25,5 | 35 | M20 | 85 | 150 | 440 | 1 |

⁷⁾ Proszę sprawdzić wymiary przyłączeniowe

⁷⁾ Please check the connecting dimensions

Szczęki miękkie z pełnym chwytem
Soft full grip jaws

Uzębienie 90°
 Serration 90°

Aluminium
 Aluminum

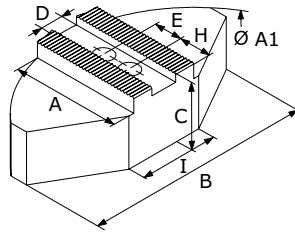

Wersja 1
 Version 1

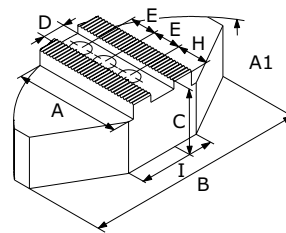

Wersja 2
 Version 2

| Typ uchwytu Chuck type | Indeks Id.-No. | Typ Type | A | B | C | D | E | Śruby Screws | H | I | A1 | Wersja Version |
|--|---------------------|-------------|------|-----|-----|------|----|-----------------|----|-----|-----|-------------------|
| Uzębienie 1/16" x 90° / Serration 1/16" x 90° | | | | | | | | | | | | |
| 2409-130-32 | 17 0000 7410 | GPA-C 130-1 | 50 | 100 | 48 | 10 | 12 | M6 | 15 | 35 | 130 | 2 |
| 2405-160-45A | 17 0000 6300 | GPA-C 160-2 | 59,5 | 120 | 58 | 14 | 20 | M10 | 25 | 40 | 165 | 1 |
| 2404-160 ⁷⁾ ; 2404-160 M ⁷⁾ ; 2405-160 M ⁷⁾ ; 2405-160-45 ⁷⁾ ; 2405-160-53 ⁷⁾ ; 2488-160 ⁷⁾ ; 2502-160-38 ⁷⁾ | 17 0000 6310 | GPA-C 165-1 | 59,5 | 120 | 58 | 17 | 22 | M12 | 22 | 40 | 165 | 1 |
| 2404-200; 2404-200 M; 2405-200 M; 2405-200-52; 2405-200-52A; 2405-200-66; 2409-200-66 ⁷⁾ ; 2409-250-91; 2409-315-91; 2488-200; 2502-200-52 | 17 0000 6320 | GPA-C 200-1 | 72,5 | 140 | 58 | 17 | 22 | M12 | 35 | 50 | 200 | 1 |
| | 17 0000 6330 | GPA-C 200-2 | 72,5 | 140 | 75 | 17 | 22 | M12 | 35 | 50 | 200 | 1 |
| 2404-250; 2404-250 M; 2405-250 M; 2405-250-75; 2405-250-75A; 2405-250-81; 2488-250; 2502- 50-65; 2502-250-68 | 17 0000 6340 | GPA-C 250-1 | 87,5 | 180 | 78 | 21 | 28 | M16 | 40 | 70 | 250 | 1 |
| | 17 0000 6350 | GPA-C 250-2 | 87,5 | 180 | 100 | 21 | 28 | M16 | 40 | 70 | 250 | 1 |
| 2404-315; 2404-315 M; 2405-315 M; 2405-315-91; 2405-315-95A; 2405-315-110; 2409-315/300; 2488-315; 2502-315-105 | 17 0000 6360 | GPA-C 315-1 | 117 | 240 | 78 | 21 | 28 | M16 | 70 | 80 | 320 | 1 |
| Uzębienie 3/32" x 90° / Serration 3/32" x 90° | | | | | | | | | | | | |
| 2404-400; 2404-400 M; 2404-500; 2404-500 M; 2404-630; 2404-630 M; 2405-400 M; 2405-400-120; 2405-400-120A; 2405-500 M; 2405-500-160; 2405-500-160A; 2405-630 M; 2405-630-200; 2405-630-200A; 2500-400-140; 2500-400-140 ZW; 2500-500-220; 2500-500-230; 2502-400-140; 2502-500-230 | 17 0001 1770 | GPA-C 400-1 | 160 | 330 | 98 | 25,5 | 35 | M20 | 85 | 150 | 440 | 1 |

⁷⁾ Proszę sprawdzić wymiary przyłączeniowe

⁷⁾ Please check the connecting dimensions

Szczęki miękkie z pełnym chwytem
Soft full grip jaws

Uzębienie 60°
 Serration 60°

Stal
 Steel

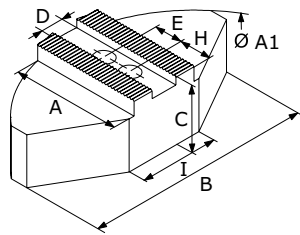

Wersja 1
 Version 1

| Typ uchwytu Chuck type | Indeks Id.-No. | Typ Type | A | B | C | D | E | Śruby Screws | H | I | A1 | Wersja Version |
|---|---------------------|-------------|-----|-----|----|----|----|-----------------|----|-----|-----|-------------------|
| Uzębienie 1,5mm x 60° / Serration 1,5mm x 60° | | | | | | | | | | | | |
| 2404-160K; 2405-160-45K; 2405-160-53K | 17 0000 1380 | GPS-M 165-1 | 60 | 120 | 50 | 12 | 20 | M10 | 25 | 50 | 160 | 1 |
| 2404-200K; 2405-200-52K; 2405-200-66K | 17 0000 1390 | GPS-M 210-1 | 70 | 140 | 60 | 14 | 25 | M12 | 30 | 70 | 200 | 1 |
| | 17 0000 6610 | GPS-M 210-2 | 70 | 140 | 80 | 14 | 25 | M12 | 30 | 70 | 200 | 1 |
| 2404-250K; 2405-250-75K; 2405-250-81K | 17 0000 1400 | GPS-M 250-1 | 80 | 180 | 60 | 16 | 30 | M12 | 30 | 100 | 250 | 1 |
| | 17 0000 6620 | GPS-M 250-2 | 80 | 180 | 80 | 16 | 30 | M12 | 30 | 100 | 250 | 1 |
| 2404-315K; 2405-315-91K; 2405-315-110K | 17 0000 1410 | GPS-M 300-2 | 110 | 240 | 70 | 21 | 30 | M16 | 45 | 120 | 300 | 1 |

Szczęki miękkie z pełnym chwytem Soft full grip jaws

Uzębienie 60°
Serration 60°

Aluminium
Aluminum

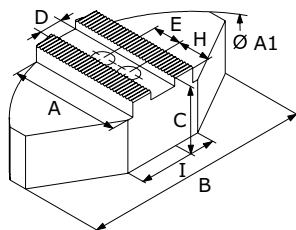

Wersja 1
Version 1

| Typ uchwytu Chuck type | Indeks Id.-No. | Typ Type | A | B | C | D | E | Śruby Screws | H | I | A1 | Wersja Version |
|---|---------------------|-------------|------|-----|----|----|----|-----------------|----|----|-----|-------------------|
| Uzębienie 1,5mm x 60° / Serration 1,5mm x 60° | | | | | | | | | | | | |
| 2404-160K; 2405-160-45K; 2405-160-53K | 17 0000 6370 | GPA-M 165-1 | 59,5 | 120 | 58 | 12 | 20 | M10 | 25 | 40 | 165 | 1 |
| 2404-200K; 2405-200-52K; 2405-200-66K | 17 0000 6380 | GPA-M 210-1 | 72,5 | 140 | 58 | 14 | 25 | M12 | 35 | 50 | 200 | 1 |
| | 17 0000 6390 | GPA-M 210-2 | 72,5 | 140 | 80 | 14 | 25 | M12 | 35 | 50 | 200 | 1 |
| 2404-250K; 2405-250-75K; 2405-250-81K | 17 0000 6400 | GPA-M 250-1 | 87,5 | 180 | 58 | 16 | 30 | M12 | 40 | 70 | 250 | 1 |
| | 17 0000 6410 | GPA-M 250-2 | 87,5 | 180 | 80 | 16 | 30 | M12 | 40 | 70 | 250 | 1 |
| 2404-315K; 2405-315-91K; 2405-315-110K | 17 0000 6430 | GPA-M 300-2 | 117 | 240 | 78 | 21 | 30 | M16 | 45 | 80 | 320 | 1 |

Szczęki górne twarde
Hard stepped top jaws

Uzębienie 90°
Serration 90°

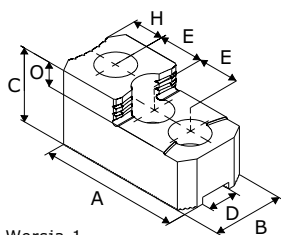

Wersja 1
Version 1

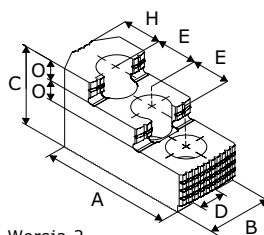

Wersja 2
Version 2

| Typ uchwytu Chuck type | Indeks Id.-No. | Typ Type | A | B | C | D | E | Śruby Screws | H | O | Wersja Version |
|---|---------------------|--------------|-----|----|------|------|------|-----------------|------|-----|-------------------|
| Uzębienie 1/16" x 90° / Serration 1/16" x 90° | | | | | | | | | | | |
| 2409-130-32 | 17 0000 7450 | SGT-C 130-1 | 58 | 26 | 37,5 | 10 | 12 | M6 | 11 | 10 | 2 |
| 2409-160-46 | 17 0000 8950 | SGT-C 160-4 | 67 | 26 | 29 | 12 | 18 | M10 | 38 | 10 | 1 |
| | 17 0000 6700 | SGT-C 160-3 | 60 | 26 | 39 | 12 | 18 | M10 | 12,5 | 10 | 2 |
| 2405-160-45A | 17 0000 1470 | SGT-C 160-2 | 65 | 34 | 40 | 14 | 16,5 | M10 | 17,5 | 9,5 | 2 |
| 2404-160; 2404-160 M; 2405-160 M; 2405-160-45; 2405-160-53; 2488-160; 2502-160-38 | 17 0000 8960 | SGT-C 160-5 | 76 | 28 | 45 | 17 | 24 | M12 | 14 | 10 | 2 |
| 2604-160 ⁸⁾ ; 2604-160 M ⁸⁾ ; 2605-160-45 ⁸⁾ | 17 0000 9010 | 4SGT-C 160-1 | 76 | 28 | 45 | 17 | 24 | M12 | 14 | 10 | 2 |
| 2404-200; 2404-200 M; 2405-200 M; 2405-200-52; 2405-200-52A; 2405-200-66; 2488-200; 2502-200-52 | 17 0000 6720 | SGT-C 200-4 | 78 | 32 | 49 | 17 | 24,5 | M12 | 14,5 | 12 | 2 |
| 2409-200-66 | 17 0000 8970 | SGT-C 200-3 | 85 | 28 | 35 | 17 | 24 | M12 | 47 | 10 | 1 |
| | 17 0000 6710 | SGT-C 200-2 | 76 | 28 | 45 | 17 | 24 | M12 | 14 | 10 | 2 |
| 2604-200 ⁸⁾ ; 2604-200 M ⁸⁾ ; 2605-200-52 ⁸⁾ ; 2605-200-52A ⁸⁾ | 17 0000 9020 | 4SGT-C 200-1 | 78 | 32 | 49 | 17 | 24,5 | M12 | 14,5 | 12 | 2 |
| 2404-250; 2404-250 M; 2405-250 M; 2405-250-75; 2405-250-75A; 2405-250-81; 2488-250; 2502-250-65; 2502-250-68 | 17 0000 8990 | SGT-C 250-4 | 102 | 40 | 58 | 21 | 32 | M16 | 19 | 14 | 2 |
| 2409-250-91 | 17 0000 8980 | SGT-C 250-3 | 95 | 32 | 38 | 17 | 24,5 | M12 | 55 | 12 | 1 |
| | 17 0000 6730 | SGT-C 250-2 | 78 | 32 | 49 | 17 | 24,5 | M12 | 14,5 | 12 | 2 |
| 2604-250 ⁸⁾ ; 2604-250 M ⁸⁾ ; 2605-250-75 ⁸⁾ ; 2605-250-75A ⁸⁾ | 17 0000 9030 | 4SGT-C 250-1 | 102 | 40 | 58 | 21 | 32 | M16 | 19 | 14 | 2 |
| 2404-315; 2404-315 M; 2405-315 M; 2405-315-91; 2405-315-95A; 2405-315-110; 2409-315/300; 2488-315; 2502-315-105 | 17 0000 6750 | SGT-C 315-3 | 102 | 40 | 58 | 21 | 32 | M16 | 19 | 14 | 2 |
| 2409-315-91 | 17 0000 8980 | SGT-C 250-3 | 95 | 32 | 38 | 17 | 24,5 | M12 | 55 | 12 | 1 |
| | 17 0000 6740 | SGT-C 315-2 | 78 | 32 | 49 | 17 | 24,5 | M12 | 14,5 | 12 | 2 |
| 2604-31 ⁸⁾ ; 2604-315 M ⁸⁾ ; 2605-315-9 ⁸⁾ ; 2605-315-95A ⁸⁾ | 17 0000 9040 | 4SGT-C 315-1 | 102 | 40 | 58 | 21 | 32 | M16 | 19 | 14 | 2 |
| Uzębienie 3/32" x 90° / Serration 3/32" x 90° | | | | | | | | | | | |
| 2404-400; 2404-400 M; 2404-500; 2404-500 M; 2405-400 M; 2405-400-120; 2405-400-120A; 2405-500 M; 2405-500-160; 2405-500-160A; 2500-400-140; 2500-400-140 ZW; 2500-500-220; 2500-500-230; 2502-400-140; 2502-500-230 | 17 0000 9000 | SGT-C 400-3 | 140 | 50 | 75 | 25,5 | 43 | M20 | 27 | 18 | 2 |
| 2404-630; 2404-630 M; 2404-800; 2404-800 M; 2405-630 M; 2405-630-200; 2405-630-200A; 2405-800-255; 2405-800-255A; 2500-630-325; 2500-800-375; 2500-1000-560; 2502-630-330; 2502-800-365; 2502-800-410; 2502-1000-560 | 17 0000 1530 | SGT-C 600-1 | 146 | 74 | 74 | 25,5 | 38 | M20 | 47 | 32 | 1 |

⁸⁾ Uchwyt 4-szczękowy

⁸⁾ 4-jaw chuck

Szczęki górne twarde
Hard stepped top jaws

Uzębienie 60°
Serration 60°

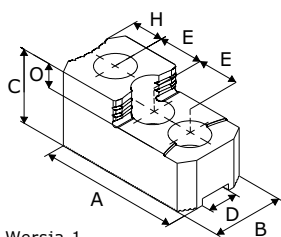

Wersja 1
Version 1

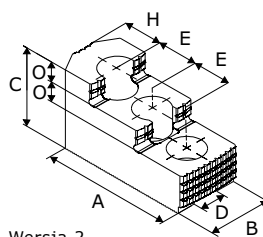

Wersja 2
Version 2

| Typ uchwytu Chuck type | Indeks Id.-No. | Typ Type | A | B | C | D | E | Śruby Screws | H | O | Wersja Version |
|--|---------------------|--------------|-------|----|----|------|----|-----------------|------|----|-------------------|
| Uzębienie 1,5mm x 60° / Serration 1,5mm x 60° | | | | | | | | | | | |
| 2404-135K; 2405-135-34K | 17 0000 9050 | SGT-M 135-1 | 53 | 23 | 36 | 10 | 14 | M8 | 13 | 10 | 2 |
| 2604-135K ⁸⁾ ; 2605-135-34K ⁸⁾ | 17 0000 9070 | 4SGT-M 135-1 | 53 | 23 | 36 | 10 | 14 | M8 | 13 | 10 | 2 |
| 2404-160K; 2405-160-45K; 2405-160-53K | 17 0000 5950 | SGT-M 160-1 | 64 | 32 | 43 | 12 | 20 | M10 | 12,5 | 10 | 2 |
| 2604-160K ⁸⁾ ; 2605-160-45K ⁸⁾ | 17 0000 9080 | 4SGT-M 160-1 | 64 | 32 | 43 | 12 | 20 | M10 | 12,5 | 10 | 2 |
| 2404-200K; 2405-200-52K; 2405-200-66K | 17 0000 5960 | SGT-M 200-1 | 79 | 35 | 49 | 14 | 25 | M12 | 14,5 | 12 | 2 |
| 2604-200K ⁸⁾ ; 2605-200-52K ⁸⁾ | 17 0000 9090 | 4SGT-M 200-1 | 79 | 35 | 49 | 14 | 25 | M12 | 14,5 | 12 | 2 |
| 2404-250K; 2405-250-75K; 2405-250-81K | 17 0000 5970 | SGT-M 250-2 | 102 | 40 | 54 | 16 | 30 | M12 | 21 | 14 | 2 |
| 2604-250K ⁸⁾ ; 2605-250-75K ⁸⁾ | 17 0000 9100 | 4SGT-M 250-1 | 102 | 40 | 54 | 16 | 30 | M12 | 21 | 14 | 2 |
| 2404-315K; 2405-315-91K; 2405-315-110K | 17 0000 5980 | SGT-M 315-1 | 102 | 45 | 58 | 21 | 30 | M16 | 21 | 14 | 2 |
| 2604-315K ⁸⁾ ; 2605-315-91K ⁸⁾ | 17 0000 9110 | 4SGT-M 315-1 | 102 | 45 | 58 | 21 | 30 | M16 | 21 | 14 | 2 |
| 2404-400K; 2405-400-120K | 17 0000 9060 | SGT-M 400-1 | 140 | 50 | 75 | 25,5 | 43 | M20 | 27 | 18 | 2 |
| Uzębienie 3,0mm x 60° / Serration 3,0mm x 60° | | | | | | | | | | | |
| 2404-500K; 2404-630K; 2404-800K; 2405-500-160K; 2405-630-200K; 2405-800-255K | 17 0000 4300 | SGT-M 530-1 | 159,5 | 80 | 90 | 25 | 50 | M20 | 33 | 40 | 1 |

⁸⁾ Uchwyt 4-szczękowy

⁸⁾ 4-jaw chuck

Szczęki twarde do mocowania prętów
Hard jaws for bar clamping

Uzębienie 1/16" x 90°
 Serration 1/16" x 90°

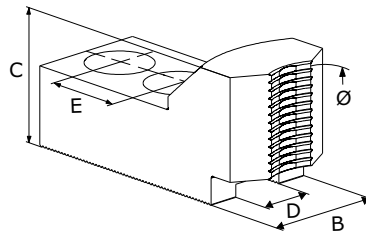

| Typ uchwytu Chuck type | Średnica detalu Clamping range | Przelot Swing diameter | Indeks Id.-No. | Typ Type | B | C | D | E | Śruby Screws |
|---|-----------------------------------|---------------------------|---------------------|-------------|----|----|----|------|-----------------|
| Uchwyty od Ø 160mm / Chucks from Ø 160mm | | | | | | | | | |
| 2404-160 ⁷⁾ | 5 – 42 | 194 | 17 0000 7560 | GTM-C 165-1 | 35 | 40 | 17 | 19 | M12 |
| | 16 – 57 | 194 | 17 0000 7570 | GTM-C 165-2 | 35 | 40 | 17 | 19 | M12 |
| 2404-160 M ⁷⁾ ; 2405-160 M ⁷⁾ | 5 – 15 | 167 | 17 0000 7560 | GTM-C 165-1 | 35 | 40 | 17 | 19 | M12 |
| | 14 – 31 | 167 | 17 0000 7570 | GTM-C 165-2 | 35 | 40 | 17 | 19 | M12 |
| 2405-160-45 ⁷⁾ | 5 – 42 | 194 | 17 0000 7560 | GTM-C 165-1 | 35 | 40 | 17 | 19 | M12 |
| | 16 – 57 | 194 | 17 0000 7570 | GTM-C 165-2 | 35 | 40 | 17 | 19 | M12 |
| 2405-160-45A | 5 – 33 | 187 | 17 0001 1780 | GTM-C 160-3 | 30 | 40 | 14 | 16,5 | M10 |
| | 15 – 47 | 187 | 17 0001 1790 | GTM-C 160-4 | 30 | 40 | 14 | 16,5 | M10 |
| 2405-160-53 ⁷⁾ | 7 – 40 | 191 | 17 0000 7560 | GTM-C 165-1 | 35 | 40 | 17 | 19 | M12 |
| | 24 – 55 | 191 | 17 0000 7570 | GTM-C 165-2 | 35 | 40 | 17 | 19 | M12 |
| 2488-160 ⁷⁾ | 5 – 42 | 194 | 17 0000 7560 | GTM-C 165-1 | 35 | 40 | 17 | 19 | M12 |
| | 16 – 57 | 194 | 17 0000 7570 | GTM-C 165-2 | 35 | 40 | 17 | 19 | M12 |
| 2502-160-38 ⁷⁾ | 5 – 28 | 179 | 17 0000 7560 | GTM-C 165-1 | 35 | 40 | 17 | 19 | M12 |
| | 15 – 43 | 179 | 17 0000 7570 | GTM-C 165-2 | 35 | 40 | 17 | 19 | M12 |
| Uchwyty od Ø 200mm / Chucks from Ø 200mm | | | | | | | | | |
| 2404-200 | 5 – 29 | 221 | 17 0001 1800 | GTM-C 200-1 | 35 | 46 | 17 | 23 | M12 |
| | 14 – 48 | 221 | 17 0001 1810 | GTM-C 200-2 | 35 | 46 | 17 | 23 | M12 |
| 2404-200 M; 2405-200 M | 5 – 16 | 208 | 17 0001 1800 | GTM-C 200-1 | 35 | 46 | 17 | 23 | M12 |
| | 14 – 36 | 208 | 17 0001 1810 | GTM-C 200-2 | 35 | 46 | 17 | 23 | M12 |
| 2405-200-52; 2405-200-52A | 5 – 29 | 221 | 17 0001 1800 | GTM-C 200-1 | 35 | 46 | 17 | 23 | M12 |
| | 14 – 48 | 221 | 17 0001 1810 | GTM-C 200-2 | 35 | 46 | 17 | 23 | M12 |
| 2405-200-66 | 5 – 37 | 229 | 17 0001 1800 | GTM-C 200-1 | 35 | 46 | 17 | 23 | M12 |
| | 14 – 56 | 229 | 17 0001 1810 | GTM-C 200-2 | 35 | 46 | 17 | 23 | M12 |
| 2409-200-66 ⁷⁾ | 5 – 37 | 229 | 17 0001 1800 | GTM-C 200-1 | 35 | 46 | 17 | 23 | M12 |
| | 14 – 56 | 229 | 17 0001 1810 | GTM-C 200-2 | 35 | 46 | 17 | 23 | M12 |
| 2488-200 | 5 – 29 | 221 | 17 0001 1800 | GTM-C 200-1 | 35 | 46 | 17 | 23 | M12 |
| | 14 – 48 | 221 | 17 0001 1810 | GTM-C 200-2 | 35 | 46 | 17 | 23 | M12 |
| 2502-200-52 | 5 – 29 | 221 | 17 0001 1800 | GTM-C 200-1 | 35 | 46 | 17 | 23 | M12 |
| | 14 – 48 | 221 | 17 0001 1810 | GTM-C 200-2 | 35 | 46 | 17 | 23 | M12 |
| Uchwyty od Ø 250mm / Chucks from Ø 250mm | | | | | | | | | |
| 2404-250 | 5 – 56 | 286 | 17 0001 1820 | GTM-C 250-1 | 45 | 50 | 21 | 30 | M16 |
| | 18 – 79 | 286 | 17 0001 1830 | GTM-C 250-2 | 45 | 50 | 21 | 30 | M16 |
| 2404-250 M; 2405-250 M | 5 – 35 | 266 | 17 0001 1820 | GTM-C 250-1 | 45 | 50 | 21 | 30 | M16 |
| | 18 – 59 | 266 | 17 0001 1830 | GTM-C 250-2 | 45 | 50 | 21 | 30 | M16 |
| 2405-250-75; 2405-250-75A | 5 – 56 | 286 | 17 0001 1820 | GTM-C 250-1 | 45 | 50 | 21 | 30 | M16 |
| | 18 – 79 | 286 | 17 0001 1830 | GTM-C 250-2 | 45 | 50 | 21 | 30 | M16 |
| 2405-250-81 | 5 – 60 | 291 | 17 0001 1820 | GTM-C 250-1 | 45 | 50 | 21 | 30 | M16 |
| | 19 – 83 | 291 | 17 0001 1830 | GTM-C 250-2 | 45 | 50 | 21 | 30 | M16 |
| 2409-250-91 | 22 – 70 | 261 | 17 0001 1800 | GTM-C 200-1 | 35 | 46 | 17 | 23 | M12 |
| | 43 – 88 | 261 | 17 0001 1810 | GTM-C 200-2 | 35 | 46 | 17 | 23 | M12 |

Szczęki twarde do mocowania prętów Hard jaws for bar clamping

Uzębienie 1/16" x 90°
Serration 1/16" x 90°

| Typ uchwytu Chuck type | Średnica detalu Clamping range | Przełot Swing diameter | Indeks Id.-No. | Typ Type | B | C | D | E | Śruby Screws |
|--|-----------------------------------|------------------------------|---------------------|-------------|----|----|----|----|-----------------|
| 2488-250 | 5 - 56 | 286 | 17 0001 1820 | GTM-C 250-1 | 45 | 50 | 21 | 30 | M16 |
| | 18 - 79 | 286 | 17 0001 1830 | GTM-C 250-2 | 45 | 50 | 21 | 30 | M16 |
| 2502-250-65; 2502-250-68 | 5 - 34 | 265 | 17 0001 1820 | GTM-C 250-1 | 45 | 50 | 21 | 30 | M16 |
| | 18 - 58 | 265 | 17 0001 1830 | GTM-C 250-2 | 45 | 50 | 21 | 30 | M16 |
| Uchwyty od Ø 315mm / Chucks from Ø 315mm | | | | | | | | | |
| 2404-315 | 5 - 51 | 340 | 17 0001 1840 | GTM-C 315-1 | 45 | 50 | 21 | 30 | M16 |
| | 18 - 70 | 340 | 17 0001 1850 | GTM-C 315-2 | 45 | 50 | 21 | 30 | M16 |
| 2404-315 M; 2405-315 M | 5 - 38 | 327 | 17 0001 1840 | GTM-C 315-1 | 45 | 50 | 21 | 30 | M16 |
| | 18 - 57 | 327 | 17 0001 1850 | GTM-C 315-2 | 45 | 50 | 21 | 30 | M16 |
| 2405-315-91 | 5 - 51 | 340 | 17 0001 1840 | GTM-C 315-1 | 45 | 50 | 21 | 30 | M16 |
| | 18 - 70 | 340 | 17 0001 1850 | GTM-C 315-2 | 45 | 50 | 21 | 30 | M16 |
| 2405-315-95A | 5 - 45 | 334 | 17 0001 1840 | GTM-C 315-1 | 45 | 50 | 21 | 30 | M16 |
| | 18 - 64 | 334 | 17 0001 1850 | GTM-C 315-2 | 45 | 50 | 21 | 30 | M16 |
| 2405-315-110 | 5 - 61 | 350 | 17 0001 1840 | GTM-C 315-1 | 45 | 50 | 21 | 30 | M16 |
| | 18 - 80 | 350 | 17 0001 1850 | GTM-C 315-2 | 45 | 50 | 21 | 30 | M16 |
| 2409-315/300 | 5 - 39 | 328 | 17 0001 1840 | GTM-C 315-1 | 45 | 50 | 21 | 30 | M16 |
| | 18 - 58 | 328 | 17 0001 1850 | GTM-C 315-2 | 45 | 50 | 21 | 30 | M16 |
| 2488-315 | 5 - 51 | 340 | 17 0001 1840 | GTM-C 315-1 | 45 | 50 | 21 | 30 | M16 |
| | 18 - 70 | 340 | 17 0001 1850 | GTM-C 315-2 | 45 | 50 | 21 | 30 | M16 |
| 2502-315-105 | 5 - 46 | 335 | 17 0001 1840 | GTM-C 315-1 | 45 | 50 | 21 | 30 | M16 |
| | 18 - 65 | 335 | 17 0001 1850 | GTM-C 315-2 | 45 | 50 | 21 | 30 | M16 |

⁷⁾ Proszę sprawdzić wymiary przyłączeniowe

⁷⁾ Please check the connecting dimensions

Szczęki twarde do mocowania prętów
Hard jaws for bar clamping

Uzębienie 3/32" x 90°
 Serration 3/32" x 90°

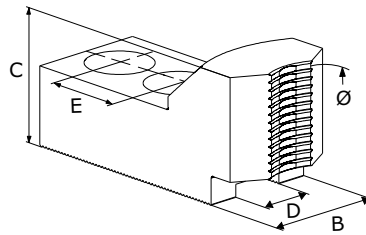

| Typ uchwytu Chuck type | Średnica detalu Clamping range | Przelot Swing diameter | Indeks Id.-No. | Typ Type | B | C | D | E | Śruby Screws |
|--|-----------------------------------|------------------------------|---------------------|-------------|----|----|------|----|-----------------|
| Uchwyty od Ø 400mm / Chucks from Ø 400mm | | | | | | | | | |
| 2404-400 | 34 – 105 | 426 | 17 0000 7580 | GTM-C 400-1 | 60 | 55 | 25,5 | 35 | M20 |
| 2404-400 M | 34 – 109 | 430 | 17 0000 7580 | GTM-C 400-1 | 60 | 55 | 25,5 | 35 | M20 |
| 2405-400 M | 34 – 107 | 428 | 17 0000 7580 | GTM-C 400-1 | 60 | 55 | 25,5 | 35 | M20 |
| 2405-400-120; 2405-400-120A | 34 – 105 | 426 | 17 0000 7580 | GTM-C 400-1 | 60 | 55 | 25,5 | 35 | M20 |
| 2500-400-140 | 49 – 161 | 483 | 17 0000 7580 | GTM-C 400-1 | 60 | 55 | 25,5 | 35 | M20 |
| 2500-400-140 ZW | 54 – 91 | 411 | 17 0000 7580 | GTM-C 400-1 | 60 | 55 | 25,5 | 35 | M20 |
| 2502-400-140 | 50 – 178 | 500 | 17 0000 7580 | GTM-C 400-1 | 60 | 55 | 25,5 | 35 | M20 |
| Uchwyty od Ø 500mm / Chucks from Ø 500mm | | | | | | | | | |
| 2404-500 | 48 – 205 | 527 | 17 0000 7580 | GTM-C 400-1 | 60 | 55 | 25,5 | 35 | M20 |
| 2404-500 M | 34 – 179 | 501 | 17 0000 7580 | GTM-C 400-1 | 60 | 55 | 25,5 | 35 | M20 |
| 2405-500 M | 34 – 177 | 499 | 17 0000 7580 | GTM-C 400-1 | 60 | 55 | 25,5 | 35 | M20 |
| 2405-500-160; 2405-500-160A | 48 – 205 | 527 | 17 0000 7580 | GTM-C 400-1 | 60 | 55 | 25,5 | 35 | M20 |
| 2500-500-220 | 119 – 220 | 542 | 17 0000 7580 | GTM-C 400-1 | 60 | 55 | 25,5 | 35 | M20 |
| 2500-500-230 | 145 – 284 | 606 | 17 0000 7580 | GTM-C 400-1 | 60 | 55 | 25,5 | 35 | M20 |
| 2502-500-230 | 128 – 283 | 606 | 17 0000 7580 | GTM-C 400-1 | 60 | 55 | 25,5 | 35 | M20 |
| Uchwyty od Ø 630mm / Chucks from Ø 630mm | | | | | | | | | |
| 2404-630 | 118 – 342 | 665 | 17 0000 7580 | GTM-C 400-1 | 60 | 55 | 25,5 | 35 | M20 |
| 2404-630 M | 36 – 306 | 629 | 17 0000 7580 | GTM-C 400-1 | 60 | 55 | 25,5 | 35 | M20 |
| 2405-630 M | 57 – 340 | 663 | 17 0000 7580 | GTM-C 400-1 | 60 | 55 | 25,5 | 35 | M20 |
| 2405-630-200; 2405-630-200A | 118 – 342 | 665 | 17 0000 7580 | GTM-C 400-1 | 60 | 55 | 25,5 | 35 | M20 |

Szczęki twarde do mocowania prętów Hard jaws for bar clamping

Uzębienie 1,5mm x 60°
Serration 1,5mm x 60°

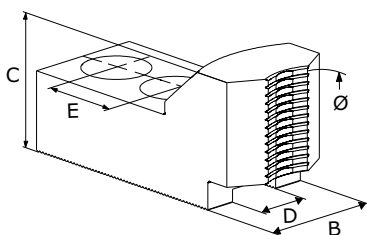

| Typ uchwyty Chuck type | Średnica detalu Clamping range | Przełot Swing diameter | Indeks Id.-No. | Typ Type | B | C | D | E | Śruby Screws |
|--|-----------------------------------|------------------------------|---------------------|-------------|----|----|----|----|-----------------|
| Uchwyty od Ø 160mm / Chucks from Ø 160mm | | | | | | | | | |
| 2404-160K | 5 – 26 | 182 | 17 0001 1860 | GTM-M 165-1 | 30 | 40 | 12 | 20 | M10 |
| | 15 – 37 | 182 | 17 0001 1870 | GTM-M 165-2 | 30 | 40 | 12 | 20 | M10 |
| 2405-160-45K | 5 – 26 | 182 | 17 0001 1860 | GTM-M 165-1 | 30 | 40 | 12 | 20 | M10 |
| | 15 – 37 | 182 | 17 0001 1870 | GTM-M 165-2 | 30 | 40 | 12 | 20 | M10 |
| 2405-160-53K | 5 – 31 | 186 | 17 0001 1860 | GTM-M 165-1 | 30 | 40 | 12 | 20 | M10 |
| | 15 – 41 | 186 | 17 0001 1870 | GTM-M 165-2 | 30 | 40 | 12 | 20 | M10 |
| Uchwyty od Ø 200mm / Chucks from Ø 200mm | | | | | | | | | |
| 2404-200K | 5 – 33 | 227 | 17 0001 1880 | GTM-M 210-1 | 35 | 46 | 14 | 25 | M12 |
| | 15 – 48 | 227 | 17 0001 1890 | GTM-M 210-2 | 35 | 46 | 14 | 25 | M12 |
| 2405-200-52K | 5 – 33 | 227 | 17 0001 1880 | GTM-M 210-1 | 35 | 46 | 14 | 25 | M12 |
| | 15 – 48 | 227 | 17 0001 1890 | GTM-M 210-2 | 35 | 46 | 14 | 25 | M12 |
| 2405-200-66K | 5 – 41 | 235 | 17 0001 1880 | GTM-M 210-1 | 35 | 46 | 14 | 25 | M12 |
| | 16 – 55 | 235 | 17 0001 1890 | GTM-M 210-2 | 35 | 46 | 14 | 25 | M12 |
| Uchwyty od Ø 250mm / Chucks from Ø 250mm | | | | | | | | | |
| 2404-250K | 5 – 51 | 279 | 17 0001 1900 | GTM-M 250-1 | 40 | 50 | 16 | 30 | M12 |
| | 18 – 75 | 279 | 17 0001 1910 | GTM-M 250-2 | 40 | 50 | 16 | 30 | M12 |
| 2405-250-75K | 5 – 51 | 279 | 17 0001 1900 | GTM-M 250-1 | 40 | 50 | 16 | 30 | M12 |
| | 18 – 75 | 279 | 17 0001 1910 | GTM-M 250-2 | 40 | 50 | 16 | 30 | M12 |
| 2405-250-81K | 5 – 55 | 284 | 17 0001 1900 | GTM-M 250-1 | 40 | 50 | 16 | 30 | M12 |
| | 18 – 79 | 284 | 17 0001 1910 | GTM-M 250-2 | 40 | 50 | 16 | 30 | M12 |
| Uchwyty od Ø 315mm / Chucks from Ø 315mm | | | | | | | | | |
| 2404-315K | 5 – 73 | 338 | 17 0001 1920 | GTM-M 300-3 | 48 | 50 | 21 | 30 | M16 |
| | 18 – 92 | 338 | 17 0001 1930 | GTM-M 300-4 | 48 | 50 | 21 | 30 | M16 |
| 2405-315-91K | 5 – 73 | 338 | 17 0001 1920 | GTM-M 300-3 | 48 | 50 | 21 | 30 | M16 |
| | 18 – 92 | 338 | 17 0001 1930 | GTM-M 300-4 | 48 | 50 | 21 | 30 | M16 |
| 2405-315-110K | 5 – 81 | 346 | 17 0001 1920 | GTM-M 300-3 | 48 | 50 | 21 | 30 | M16 |
| | 18 – 100 | 346 | 17 0001 1930 | GTM-M 300-4 | 48 | 50 | 21 | 30 | M16 |

Szczęki pazurowe zewnętrzne
Hard claw jaws for O.D. clamping

Uzębienie 1/16" x 90°
 Serration 1/16" x 90°

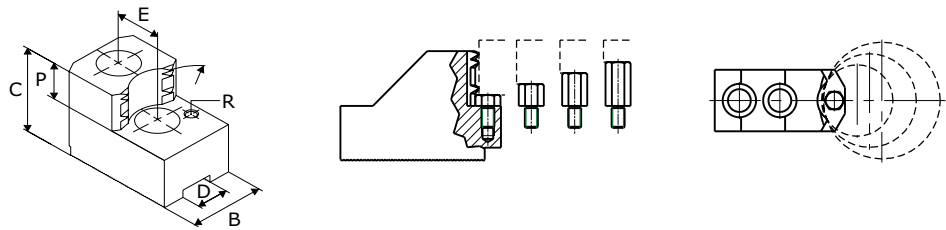

| Typ uchwytu Chuck type | Średnica detalu Clamping range | Przelot Swing diameter | Indeks Id.-No. | Typ Type | B | C | D | E | Śruby Screws | P | R |
|--|-----------------------------------|------------------------------|---------------------|-------------|----|----|----|----|-----------------|----|----|
| Uchwyty od Ø 160mm / Chucks from Ø 160mm | | | | | | | | | | | |
| 2404-160 ⁷⁾ | 33 - 74 | 191 | 17 0000 7660 | GTZ-C 165-1 | 35 | 50 | 17 | 19 | M12 | 20 | M5 |
| | 52 - 93 | 193 | 17 0000 7670 | GTZ-C 165-2 | 35 | 50 | 17 | 19 | M12 | 20 | M5 |
| | 74 - 115 | 193 | 17 0000 7680 | GTZ-C 165-3 | 35 | 50 | 17 | 19 | M12 | 20 | M5 |
| | 92 - 134 | 197 | 17 0000 7690 | GTZ-C 165-4 | 40 | 50 | 17 | 19 | M12 | 20 | M5 |
| | 114 - 156 | 216 | 17 0000 7700 | GTZ-C 165-5 | 40 | 50 | 17 | 19 | M12 | 20 | M5 |
| 2404-160 M ⁷⁾ | 28 - 48 | 164 | 17 0000 7660 | GTZ-C 165-1 | 35 | 50 | 17 | 19 | M12 | 20 | M5 |
| | 46 - 67 | 166 | 17 0000 7670 | GTZ-C 165-2 | 35 | 50 | 17 | 19 | M12 | 20 | M5 |
| | 68 - 89 | 167 | 17 0000 7680 | GTZ-C 165-3 | 35 | 50 | 17 | 19 | M12 | 20 | M5 |
| | 86 - 107 | 170 | 17 0000 7690 | GTZ-C 165-4 | 40 | 50 | 17 | 19 | M12 | 20 | M5 |
| | 108 - 129 | 189 | 17 0000 7700 | GTZ-C 165-5 | 40 | 50 | 17 | 19 | M12 | 20 | M5 |
| 2405-160 M ⁷⁾ | 28 - 48 | 164 | 17 0000 7660 | GTZ-C 165-1 | 35 | 50 | 17 | 19 | M12 | 20 | M5 |
| | 46 - 67 | 166 | 17 0000 7670 | GTZ-C 165-2 | 35 | 50 | 17 | 19 | M12 | 20 | M5 |
| | 68 - 89 | 167 | 17 0000 7680 | GTZ-C 165-3 | 35 | 50 | 17 | 19 | M12 | 20 | M5 |
| | 86 - 107 | 170 | 17 0000 7690 | GTZ-C 165-4 | 40 | 50 | 17 | 19 | M12 | 20 | M5 |
| | 108 - 129 | 189 | 17 0000 7700 | GTZ-C 165-5 | 40 | 50 | 17 | 19 | M12 | 20 | M5 |
| 2405-160-45 ⁷⁾ | 33 - 74 | 191 | 17 0000 7660 | GTZ-C 165-1 | 35 | 50 | 17 | 19 | M12 | 20 | M5 |
| | 52 - 93 | 193 | 17 0000 7670 | GTZ-C 165-2 | 35 | 50 | 17 | 19 | M12 | 20 | M5 |
| | 74 - 115 | 193 | 17 0000 7680 | GTZ-C 165-3 | 35 | 50 | 17 | 19 | M12 | 20 | M5 |
| | 92 - 134 | 197 | 17 0000 7690 | GTZ-C 165-4 | 40 | 50 | 17 | 19 | M12 | 20 | M5 |
| | 114 - 156 | 216 | 17 0000 7700 | GTZ-C 165-5 | 40 | 50 | 17 | 19 | M12 | 20 | M5 |
| 2405-160-45A | 29 - 64 | 188 | 17 0000 7620 | GTZ-C 160-4 | 30 | 47 | 14 | 20 | M10 | 20 | M6 |
| | 48 - 87 | 189 | 17 0000 7630 | GTZ-C 160-5 | 30 | 47 | 14 | 20 | M10 | 20 | M6 |
| | 74 - 114 | 190 | 17 0000 7640 | GTZ-C 160-6 | 30 | 47 | 14 | 20 | M10 | 20 | M6 |
| | 100 - 140 | 199 | 17 0000 7650 | GTZ-C 160-7 | 35 | 47 | 14 | 20 | M10 | 20 | M6 |
| 2405-160-53 ⁷⁾ | 40 - 72 | 188 | 17 0000 7660 | GTZ-C 165-1 | 35 | 50 | 17 | 19 | M12 | 20 | M5 |
| | 59 - 91 | 191 | 17 0000 7670 | GTZ-C 165-2 | 35 | 50 | 17 | 19 | M12 | 20 | M5 |
| | 81 - 113 | 191 | 17 0000 7680 | GTZ-C 165-3 | 35 | 50 | 17 | 19 | M12 | 20 | M5 |
| | 99 - 132 | 194 | 17 0000 7690 | GTZ-C 165-4 | 40 | 50 | 17 | 19 | M12 | 20 | M5 |
| | 121 - 154 | 214 | 17 0000 7700 | GTZ-C 165-5 | 40 | 50 | 17 | 19 | M12 | 20 | M5 |
| 2488-160 ⁷⁾ | 33 - 74 | 191 | 17 0000 7660 | GTZ-C 165-1 | 35 | 50 | 17 | 19 | M12 | 20 | M5 |
| | 52 - 93 | 193 | 17 0000 7670 | GTZ-C 165-2 | 35 | 50 | 17 | 19 | M12 | 20 | M5 |
| | 74 - 115 | 193 | 17 0000 7680 | GTZ-C 165-3 | 35 | 50 | 17 | 19 | M12 | 20 | M5 |
| | 92 - 134 | 197 | 17 0000 7690 | GTZ-C 165-4 | 40 | 50 | 17 | 19 | M12 | 20 | M5 |
| | 114 - 156 | 216 | 17 0000 7700 | GTZ-C 165-5 | 40 | 50 | 17 | 19 | M12 | 20 | M5 |
| 2502-160-38 ⁷⁾ | 32 - 60 | 177 | 17 0000 7660 | GTZ-C 165-1 | 35 | 50 | 17 | 19 | M12 | 20 | M5 |
| | 51 - 79 | 179 | 17 0000 7670 | GTZ-C 165-2 | 35 | 50 | 17 | 19 | M12 | 20 | M5 |
| | 73 - 101 | 179 | 17 0000 7680 | GTZ-C 165-3 | 35 | 50 | 17 | 19 | M12 | 20 | M5 |
| | 91 - 120 | 182 | 17 0000 7690 | GTZ-C 165-4 | 40 | 50 | 17 | 19 | M12 | 20 | M5 |
| | 113 - 142 | 202 | 17 0000 7700 | GTZ-C 165-5 | 40 | 50 | 17 | 19 | M12 | 20 | M5 |

Szczęki pazurowe zewnętrzne Hard claw jaws for O.D. clamping

Uzębienie 1/16" x 90°
Serration 1/16" x 90°

| Typ uchwytu Chuck type | Średnica detalu Clamping range | Przelot Swing diameter | Indeks Id.-No. | Typ Type | B | C | D | E | Śruby Screws | P | R |
|--|-----------------------------------|------------------------------|---------------------|-------------|----|----|----|----|-----------------|----|----|
| Uchwyty od Ø 200mm / Chucks from Ø 200mm | | | | | | | | | | | |
| 2404-200 | 29 – 71 | 224 | 17 0000 8220 | GTZ-C 200-1 | 35 | 50 | 17 | 22 | M12 | 25 | M6 |
| | 45 – 98 | 224 | 17 0000 8230 | GTZ-C 200-2 | 35 | 50 | 17 | 22 | M12 | 25 | M6 |
| | 74 – 128 | 225 | 17 0000 8240 | GTZ-C 200-3 | 40 | 50 | 17 | 22 | M12 | 25 | M6 |
| | 100 – 155 | 227 | 17 0000 8250 | GTZ-C 200-4 | 40 | 50 | 17 | 22 | M12 | 25 | M6 |
| | 130 – 185 | 246 | 17 0000 8260 | GTZ-C 200-5 | 40 | 50 | 17 | 22 | M12 | 25 | M6 |
| 2404-200 M | 29 – 58 | 211 | 17 0000 8220 | GTZ-C 200-1 | 35 | 50 | 17 | 22 | M12 | 25 | M6 |
| | 48 – 86 | 211 | 17 0000 8230 | GTZ-C 200-2 | 35 | 50 | 17 | 22 | M12 | 25 | M6 |
| | 77 – 115 | 212 | 17 0000 8240 | GTZ-C 200-3 | 40 | 50 | 17 | 22 | M12 | 25 | M6 |
| | 103 – 142 | 214 | 17 0000 8250 | GTZ-C 200-4 | 40 | 50 | 17 | 22 | M12 | 25 | M6 |
| | 133 – 172 | 233 | 17 0000 8260 | GTZ-C 200-5 | 40 | 50 | 17 | 22 | M12 | 25 | M6 |
| 2405-200 M | 29 – 58 | 211 | 17 0000 8220 | GTZ-C 200-1 | 35 | 50 | 17 | 22 | M12 | 25 | M6 |
| | 48 – 86 | 211 | 17 0000 8230 | GTZ-C 200-2 | 35 | 50 | 17 | 22 | M12 | 25 | M6 |
| | 77 – 115 | 212 | 17 0000 8240 | GTZ-C 200-3 | 40 | 50 | 17 | 22 | M12 | 25 | M6 |
| | 103 – 142 | 214 | 17 0000 8250 | GTZ-C 200-4 | 40 | 50 | 17 | 22 | M12 | 25 | M6 |
| | 133 – 172 | 233 | 17 0000 8260 | GTZ-C 200-5 | 40 | 50 | 17 | 22 | M12 | 25 | M6 |
| 2405-200-52; 2405-200-52A | 29 – 71 | 224 | 17 0000 8220 | GTZ-C 200-1 | 35 | 50 | 17 | 22 | M12 | 25 | M6 |
| | 45 – 98 | 224 | 17 0000 8230 | GTZ-C 200-2 | 35 | 50 | 17 | 22 | M12 | 25 | M6 |
| | 74 – 128 | 225 | 17 0000 8240 | GTZ-C 200-3 | 40 | 50 | 17 | 22 | M12 | 25 | M6 |
| | 100 – 155 | 227 | 17 0000 8250 | GTZ-C 200-4 | 40 | 50 | 17 | 22 | M12 | 25 | M6 |
| | 130 – 185 | 246 | 17 0000 8260 | GTZ-C 200-5 | 40 | 50 | 17 | 22 | M12 | 25 | M6 |
| 2405-200-66 | 33 – 78 | 232 | 17 0000 8220 | GTZ-C 200-1 | 35 | 50 | 17 | 22 | M12 | 25 | M6 |
| | 60 – 106 | 232 | 17 0000 8230 | GTZ-C 200-2 | 35 | 50 | 17 | 22 | M12 | 25 | M6 |
| | 89 – 136 | 232 | 17 0000 8240 | GTZ-C 200-3 | 40 | 50 | 17 | 22 | M12 | 25 | M6 |
| | 116 – 163 | 234 | 17 0000 8250 | GTZ-C 200-4 | 40 | 50 | 17 | 22 | M12 | 25 | M6 |
| | 146 – 193 | 254 | 17 0000 8260 | GTZ-C 200-5 | 40 | 50 | 17 | 22 | M12 | 25 | M6 |
| 2409-200-66 ⁷⁾ | 31 – 78 | 232 | 17 0000 8220 | GTZ-C 200-1 | 35 | 50 | 17 | 22 | M12 | 25 | M6 |
| | 57 – 106 | 232 | 17 0000 8230 | GTZ-C 200-2 | 35 | 50 | 17 | 22 | M12 | 25 | M6 |
| | 86 – 136 | 232 | 17 0000 8240 | GTZ-C 200-3 | 40 | 50 | 17 | 22 | M12 | 25 | M6 |
| | 113 – 163 | 234 | 17 0000 8250 | GTZ-C 200-4 | 40 | 50 | 17 | 22 | M12 | 25 | M6 |
| | 143 – 193 | 254 | 17 0000 8260 | GTZ-C 200-5 | 40 | 50 | 17 | 22 | M12 | 25 | M6 |
| 2488-200 | 29 – 71 | 224 | 17 0000 8220 | GTZ-C 200-1 | 35 | 50 | 17 | 22 | M12 | 25 | M6 |
| | 45 – 98 | 224 | 17 0000 8230 | GTZ-C 200-2 | 35 | 50 | 17 | 22 | M12 | 25 | M6 |
| | 74 – 128 | 225 | 17 0000 8240 | GTZ-C 200-3 | 40 | 50 | 17 | 22 | M12 | 25 | M6 |
| | 100 – 155 | 227 | 17 0000 8250 | GTZ-C 200-4 | 40 | 50 | 17 | 22 | M12 | 25 | M6 |
| | 130 – 185 | 246 | 17 0000 8260 | GTZ-C 200-5 | 40 | 50 | 17 | 22 | M12 | 25 | M6 |
| 2502-200-52 | 29 – 71 | 224 | 17 0000 8220 | GTZ-C 200-1 | 35 | 50 | 17 | 22 | M12 | 25 | M6 |
| | 49 – 98 | 224 | 17 0000 8230 | GTZ-C 200-2 | 35 | 50 | 17 | 22 | M12 | 25 | M6 |
| | 77 – 128 | 225 | 17 0000 8240 | GTZ-C 200-3 | 40 | 50 | 17 | 22 | M12 | 25 | M6 |
| | 104 – 155 | 227 | 17 0000 8250 | GTZ-C 200-4 | 40 | 50 | 17 | 22 | M12 | 25 | M6 |
| | 134 – 185 | 246 | 17 0000 8260 | GTZ-C 200-5 | 40 | 50 | 17 | 22 | M12 | 25 | M6 |
| Uchwyty od Ø 250mm / Chucks from Ø 250mm | | | | | | | | | | | |
| 2404-250 | 46 – 114 | 284 | 17 0000 8270 | GTZ-C 250-1 | 50 | 58 | 21 | 28 | M16 | 25 | M8 |
| | 85 – 154 | 284 | 17 0000 8280 | GTZ-C 250-2 | 50 | 58 | 21 | 28 | M16 | 25 | M8 |
| | 134 – 204 | 288 | 17 0000 8290 | GTZ-C 250-3 | 50 | 58 | 21 | 28 | M16 | 25 | M8 |
| | 181 – 251 | 323 | 17 0000 8300 | GTZ-C 250-4 | 50 | 58 | 21 | 28 | M16 | 25 | M8 |

Szczęki pazurowe zewnętrzne Hard claw jaws for O.D. clamping

Uzębienie 1/16" x 90°
Serration 1/16" x 90°

| Typ uchwytu Chuck type | Średnica detalu Clamping range | Przelot Swing diameter | Indeks Id.-No. | Typ Type | B | C | D | E | Śruby Screws | P | R |
|--|-----------------------------------|------------------------------|---------------------|-------------|----|----|----|----|-----------------|----|----|
| 2404-250 M | 45 - 94 | 264 | 17 0000 8270 | GTZ-C 250-1 | 50 | 58 | 21 | 28 | M16 | 25 | M8 |
| | 83 - 134 | 264 | 17 0000 8280 | GTZ-C 250-2 | 50 | 58 | 21 | 28 | M16 | 25 | M8 |
| | 133 - 184 | 268 | 17 0000 8290 | GTZ-C 250-3 | 50 | 58 | 21 | 28 | M16 | 25 | M8 |
| | 179 - 231 | 302 | 17 0000 8300 | GTZ-C 250-4 | 50 | 58 | 21 | 28 | M16 | 25 | M8 |
| 2405-250 M | 45 - 94 | 264 | 17 0000 8270 | GTZ-C 250-1 | 50 | 58 | 21 | 28 | M16 | 25 | M8 |
| | 83 - 134 | 264 | 17 0000 8280 | GTZ-C 250-2 | 50 | 58 | 21 | 28 | M16 | 25 | M8 |
| | 133 - 184 | 268 | 17 0000 8290 | GTZ-C 250-3 | 50 | 58 | 21 | 28 | M16 | 25 | M8 |
| | 179 - 231 | 302 | 17 0000 8300 | GTZ-C 250-4 | 50 | 58 | 21 | 28 | M16 | 25 | M8 |
| 2405-250-75; 2405-250-75A | 46 - 114 | 284 | 17 0000 8270 | GTZ-C 250-1 | 50 | 58 | 21 | 28 | M16 | 25 | M8 |
| | 85 - 154 | 284 | 17 0000 8280 | GTZ-C 250-2 | 50 | 58 | 21 | 28 | M16 | 25 | M8 |
| | 134 - 204 | 288 | 17 0000 8290 | GTZ-C 250-3 | 50 | 58 | 21 | 28 | M16 | 25 | M8 |
| | 181 - 251 | 323 | 17 0000 8300 | GTZ-C 250-4 | 50 | 58 | 21 | 28 | M16 | 25 | M8 |
| 2405-250-81 | 50 - 119 | 289 | 17 0000 8270 | GTZ-C 250-1 | 50 | 58 | 21 | 28 | M16 | 25 | M8 |
| | 89 - 159 | 289 | 17 0000 8280 | GTZ-C 250-2 | 50 | 58 | 21 | 28 | M16 | 25 | M8 |
| | 138 - 208 | 293 | 17 0000 8290 | GTZ-C 250-3 | 50 | 58 | 21 | 28 | M16 | 25 | M8 |
| | 185 - 255 | 327 | 17 0000 8300 | GTZ-C 250-4 | 50 | 58 | 21 | 28 | M16 | 25 | M8 |
| 2409-250-91 | 57 - 106 | 264 | 17 0000 7710 | GTZ-C 250-5 | 35 | 55 | 17 | 22 | M12 | 25 | M6 |
| | 88 - 137 | 264 | 17 0000 7720 | GTZ-C 250-6 | 35 | 55 | 17 | 22 | M12 | 25 | M6 |
| | 146 - 196 | 266 | 17 0000 7730 | GTZ-C 250-7 | 40 | 55 | 17 | 22 | M12 | 25 | M6 |
| | 181 - 231 | 296 | 17 0000 7740 | GTZ-C 250-8 | 40 | 55 | 17 | 22 | M12 | 25 | M6 |
| 2488-250 | 46 - 114 | 284 | 17 0000 8270 | GTZ-C 250-1 | 50 | 58 | 21 | 28 | M16 | 25 | M8 |
| | 85 - 154 | 284 | 17 0000 8280 | GTZ-C 250-2 | 50 | 58 | 21 | 28 | M16 | 25 | M8 |
| | 134 - 204 | 288 | 17 0000 8290 | GTZ-C 250-3 | 50 | 58 | 21 | 28 | M16 | 25 | M8 |
| | 181 - 251 | 323 | 17 0000 8300 | GTZ-C 250-4 | 50 | 58 | 21 | 28 | M16 | 25 | M8 |
| 2502-250-65 | 47 - 93 | 263 | 17 0000 8270 | GTZ-C 250-1 | 50 | 58 | 21 | 28 | M16 | 25 | M8 |
| | 86 - 133 | 263 | 17 0000 8280 | GTZ-C 250-2 | 50 | 58 | 21 | 28 | M16 | 25 | M8 |
| | 135 - 183 | 267 | 17 0000 8290 | GTZ-C 250-3 | 50 | 58 | 21 | 28 | M16 | 25 | M8 |
| | 182 - 230 | 301 | 17 0000 8300 | GTZ-C 250-4 | 50 | 58 | 21 | 28 | M16 | 25 | M8 |
| 2502-250-68 | 45 - 93 | 263 | 17 0000 8270 | GTZ-C 250-1 | 50 | 58 | 21 | 28 | M16 | 25 | M8 |
| | 84 - 133 | 263 | 17 0000 8280 | GTZ-C 250-2 | 50 | 58 | 21 | 28 | M16 | 25 | M8 |
| | 134 - 183 | 267 | 17 0000 8290 | GTZ-C 250-3 | 50 | 58 | 21 | 28 | M16 | 25 | M8 |
| | 180 - 230 | 301 | 17 0000 8300 | GTZ-C 250-4 | 50 | 58 | 21 | 28 | M16 | 25 | M8 |
| Uchwyty od Ø 315mm / Chucks from Ø 315mm | | | | | | | | | | | |
| 2404-315 | 44 - 137 | 339 | 17 0000 8310 | GTZ-C 315-1 | 50 | 58 | 21 | 28 | M16 | 25 | M8 |
| | 98 - 195 | 340 | 17 0000 8320 | GTZ-C 315-2 | 50 | 58 | 21 | 28 | M16 | 25 | M8 |
| | 162 - 261 | 340 | 17 0000 8330 | GTZ-C 315-3 | 50 | 58 | 21 | 28 | M16 | 25 | M8 |
| | 226 - 325 | 399 | 17 0000 8340 | GTZ-C 315-4 | 55 | 58 | 21 | 28 | M16 | 25 | M8 |
| 2404-315 M | 44 - 125 | 326 | 17 0000 8310 | GTZ-C 315-1 | 50 | 58 | 21 | 28 | M16 | 25 | M8 |
| | 102 - 182 | 327 | 17 0000 8320 | GTZ-C 315-2 | 50 | 58 | 21 | 28 | M16 | 25 | M8 |
| | 167 - 248 | 327 | 17 0000 8330 | GTZ-C 315-3 | 50 | 58 | 21 | 28 | M16 | 25 | M8 |
| | 231 - 312 | 387 | 17 0000 8340 | GTZ-C 315-4 | 55 | 58 | 21 | 28 | M16 | 25 | M8 |
| 2405-315 M | 44 - 125 | 326 | 17 0000 8310 | GTZ-C 315-1 | 50 | 58 | 21 | 28 | M16 | 25 | M8 |
| | 102 - 182 | 327 | 17 0000 8320 | GTZ-C 315-2 | 50 | 58 | 21 | 28 | M16 | 25 | M8 |
| | 167 - 248 | 327 | 17 0000 8330 | GTZ-C 315-3 | 50 | 58 | 21 | 28 | M16 | 25 | M8 |
| | 231 - 312 | 387 | 17 0000 8340 | GTZ-C 315-4 | 55 | 58 | 21 | 28 | M16 | 25 | M8 |

Szczęki pazurowe zewnętrzne Hard claw jaws for O.D. clamping

Uzębienie 1/16" x 90°
Serration 1/16" x 90°

| Typ uchwytu Chuck type | Średnica detalu Clamping range | Przelot Swing diameter | Indeks Id.-No. | Typ Type | B | C | D | E | Śruby Screws | P | R |
|---------------------------|-----------------------------------|------------------------------|---------------------|-------------|----|----|----|----|-----------------|----|----|
| 2405-315-91 | 44 - 137 | 339 | 17 0000 8310 | GTZ-C 315-1 | 50 | 58 | 21 | 28 | M16 | 25 | M8 |
| | 98 - 195 | 340 | 17 0000 8320 | GTZ-C 315-2 | 50 | 58 | 21 | 28 | M16 | 25 | M8 |
| | 162 - 261 | 340 | 17 0000 8330 | GTZ-C 315-3 | 50 | 58 | 21 | 28 | M16 | 25 | M8 |
| | 226 - 325 | 399 | 17 0000 8340 | GTZ-C 315-4 | 55 | 58 | 21 | 28 | M16 | 25 | M8 |
| 2405-315-95A | 44 - 131 | 333 | 17 0000 8310 | GTZ-C 315-1 | 50 | 58 | 21 | 28 | M16 | 25 | M8 |
| | 102 - 189 | 334 | 17 0000 8320 | GTZ-C 315-2 | 50 | 58 | 21 | 28 | M16 | 25 | M8 |
| | 166 - 255 | 334 | 17 0000 8330 | GTZ-C 315-3 | 50 | 58 | 21 | 28 | M16 | 25 | M8 |
| | 230 - 319 | 393 | 17 0000 8340 | GTZ-C 315-4 | 55 | 58 | 21 | 28 | M16 | 25 | M8 |
| 2405-315-110 | 60 - 147 | 349 | 17 0000 8310 | GTZ-C 315-1 | 50 | 58 | 21 | 28 | M16 | 25 | M8 |
| | 118 - 205 | 350 | 17 0000 8320 | GTZ-C 315-2 | 50 | 58 | 21 | 28 | M16 | 25 | M8 |
| | 182 - 271 | 350 | 17 0000 8330 | GTZ-C 315-3 | 50 | 58 | 21 | 28 | M16 | 25 | M8 |
| | 247 - 335 | 409 | 17 0000 8340 | GTZ-C 315-4 | 55 | 58 | 21 | 28 | M16 | 25 | M8 |
| 2409-315-91 | 56 - 165 | 323 | 17 0000 7710 | GTZ-C 250-5 | 35 | 55 | 17 | 22 | M12 | 25 | M6 |
| | 87 - 195 | 323 | 17 0000 7720 | GTZ-C 250-6 | 35 | 55 | 17 | 22 | M12 | 25 | M6 |
| | 145 - 255 | 325 | 17 0000 7730 | GTZ-C 250-7 | 40 | 55 | 17 | 22 | M12 | 25 | M6 |
| | 180 - 290 | 355 | 17 0000 7740 | GTZ-C 250-8 | 40 | 55 | 17 | 22 | M12 | 25 | M6 |
| 2409-315/300 | 74 - 126 | 327 | 17 0000 8310 | GTZ-C 315-1 | 50 | 58 | 21 | 28 | M16 | 25 | M8 |
| | 132 - 183 | 328 | 17 0000 8320 | GTZ-C 315-2 | 50 | 58 | 21 | 28 | M16 | 25 | M8 |
| | 197 - 249 | 328 | 17 0000 8330 | GTZ-C 315-3 | 50 | 58 | 21 | 28 | M16 | 25 | M8 |
| | 261 - 313 | 388 | 17 0000 8340 | GTZ-C 315-4 | 55 | 58 | 21 | 28 | M16 | 25 | M8 |
| 2488-315 | 44 - 137 | 339 | 17 0000 8310 | GTZ-C 315-1 | 50 | 58 | 21 | 28 | M16 | 25 | M8 |
| | 98 - 195 | 340 | 17 0000 8320 | GTZ-C 315-2 | 50 | 58 | 21 | 28 | M16 | 25 | M8 |
| | 162 - 261 | 340 | 17 0000 8330 | GTZ-C 315-3 | 50 | 58 | 21 | 28 | M16 | 25 | M8 |
| | 226 - 325 | 399 | 17 0000 8340 | GTZ-C 315-4 | 55 | 58 | 21 | 28 | M16 | 25 | M8 |
| 2502-315-105 | 59 - 132 | 334 | 17 0000 8310 | GTZ-C 315-1 | 50 | 58 | 21 | 28 | M16 | 25 | M8 |
| | 117 - 190 | 335 | 17 0000 8320 | GTZ-C 315-2 | 50 | 58 | 21 | 28 | M16 | 25 | M8 |
| | 181 - 256 | 335 | 17 0000 8330 | GTZ-C 315-3 | 50 | 58 | 21 | 28 | M16 | 25 | M8 |
| | 246 - 320 | 395 | 17 0000 8340 | GTZ-C 315-4 | 55 | 58 | 21 | 28 | M16 | 25 | M8 |

⁷⁾ Proszę sprawdzić wymiary przyłączeniowe

⁷⁾ Please check the connecting dimensions

Szczęki pazurowe zewnętrzne
Hard claw jaws for O.D. clamping

Uzębienie 3/32" x 90°
 Serration 3/32" x 90°

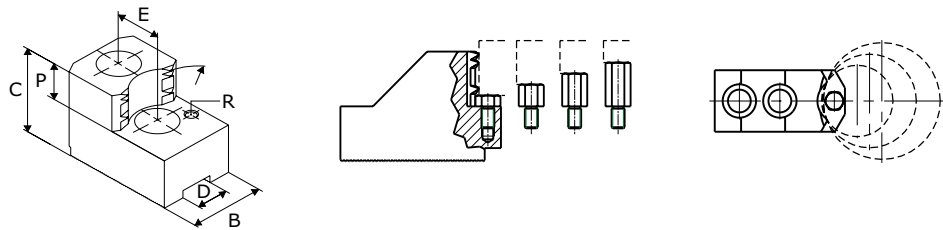

| Typ uchwytu Chuck type | Średnica detalu Clamping range | Przelot Swing diameter | Indeks Id.-No. | Typ Type | B | C | D | E | Śruby Screws | P | R |
|--|-----------------------------------|---------------------------|---------------------|-------------|----|----|------|----|-----------------|----|----|
| Uchwyty od Ø 400mm / Chucks from Ø 400mm | | | | | | | | | | | |
| 2404-400 | 58 – 162 | 426 | 17 0000 7760 | GTZ-C 400-2 | 60 | 78 | 25,5 | 35 | M20 | 33 | M8 |
| | 132 – 237 | 426 | 17 0000 7770 | GTZ-C 400-3 | 60 | 78 | 25,5 | 35 | M20 | 33 | M8 |
| | 215 – 321 | 443 | 17 0000 7780 | GTZ-C 400-4 | 60 | 78 | 25,5 | 35 | M20 | 33 | M8 |
| | 285 – 392 | 486 | 17 0000 7790 | GTZ-C 400-5 | 60 | 78 | 25,5 | 35 | M20 | 33 | M8 |
| 2404-400 M | 63 – 142 | 430 | 17 0000 7750 | GTZ-C 400-1 | 60 | 78 | 25,5 | 35 | M20 | 33 | M8 |
| | 139 – 241 | 430 | 17 0000 7770 | GTZ-C 400-3 | 60 | 78 | 25,5 | 35 | M20 | 33 | M8 |
| | 222 – 325 | 447 | 17 0000 7780 | GTZ-C 400-4 | 60 | 78 | 25,5 | 35 | M20 | 33 | M8 |
| | 293 – 396 | 490 | 17 0000 7790 | GTZ-C 400-5 | 60 | 78 | 25,5 | 35 | M20 | 33 | M8 |
| 2405-400 M | 63 – 140 | 428 | 17 0000 7750 | GTZ-C 400-1 | 60 | 78 | 25,5 | 35 | M20 | 33 | M8 |
| | 141 – 239 | 428 | 17 0000 7770 | GTZ-C 400-3 | 60 | 78 | 25,5 | 35 | M20 | 33 | M8 |
| | 224 – 323 | 445 | 17 0000 7780 | GTZ-C 400-4 | 60 | 78 | 25,5 | 35 | M20 | 33 | M8 |
| | 295 – 394 | 488 | 17 0000 7790 | GTZ-C 400-5 | 60 | 78 | 25,5 | 35 | M20 | 33 | M8 |
| 2405-400-120; 2405-400-120A | 58 – 162 | 426 | 17 0000 7760 | GTZ-C 400-2 | 60 | 78 | 25,5 | 35 | M20 | 33 | M8 |
| | 132 – 237 | 426 | 17 0000 7770 | GTZ-C 400-3 | 60 | 78 | 25,5 | 35 | M20 | 33 | M8 |
| | 215 – 321 | 443 | 17 0000 7780 | GTZ-C 400-4 | 60 | 78 | 25,5 | 35 | M20 | 33 | M8 |
| | 285 – 392 | 486 | 17 0000 7790 | GTZ-C 400-5 | 60 | 78 | 25,5 | 35 | M20 | 33 | M8 |
| 2500-400-140 | 81 – 194 | 483 | 17 0000 7750 | GTZ-C 400-1 | 60 | 78 | 25,5 | 35 | M20 | 33 | M8 |
| | 103 – 218 | 483 | 17 0000 7760 | GTZ-C 400-2 | 60 | 78 | 25,5 | 35 | M20 | 33 | M8 |
| | 178 – 294 | 483 | 17 0000 7770 | GTZ-C 400-3 | 60 | 78 | 25,5 | 35 | M20 | 33 | M8 |
| | 262 – 378 | 500 | 17 0000 7780 | GTZ-C 400-4 | 60 | 78 | 25,5 | 35 | M20 | 33 | M8 |
| | 333 – 449 | 543 | 17 0000 7790 | GTZ-C 400-5 | 60 | 78 | 25,5 | 35 | M20 | 33 | M8 |
| 2500-400-140 ZW | 86 – 123 | 411 | 17 0000 7750 | GTZ-C 400-1 | 60 | 78 | 25,5 | 35 | M20 | 33 | M8 |
| | 109 – 147 | 411 | 17 0000 7760 | GTZ-C 400-2 | 60 | 78 | 25,5 | 35 | M20 | 33 | M8 |
| | 184 – 222 | 411 | 17 0000 7770 | GTZ-C 400-3 | 60 | 78 | 25,5 | 35 | M20 | 33 | M8 |
| | 268 – 307 | 428 | 17 0000 7780 | GTZ-C 400-4 | 60 | 78 | 25,5 | 35 | M20 | 33 | M8 |
| | 339 – 377 | 471 | 17 0000 7790 | GTZ-C 400-5 | 60 | 78 | 25,5 | 35 | M20 | 33 | M8 |
| 2502-400-140 | 83 – 211 | 500 | 17 0000 7750 | GTZ-C 400-1 | 60 | 78 | 25,5 | 35 | M20 | 33 | M8 |
| | 105 – 235 | 500 | 17 0000 7760 | GTZ-C 400-2 | 60 | 78 | 25,5 | 35 | M20 | 33 | M8 |
| | 180 – 311 | 500 | 17 0000 7770 | GTZ-C 400-3 | 60 | 78 | 25,5 | 35 | M20 | 33 | M8 |
| | 264 – 395 | 517 | 17 0000 7780 | GTZ-C 400-4 | 60 | 78 | 25,5 | 35 | M20 | 33 | M8 |
| | 335 – 466 | 560 | 17 0000 7790 | GTZ-C 400-5 | 60 | 78 | 25,5 | 35 | M20 | 33 | M8 |
| Uchwyty od Ø 500mm / Chucks from Ø 500mm | | | | | | | | | | | |
| 2404-500 | 80 – 237 | 527 | 17 0000 7750 | GTZ-C 400-1 | 60 | 78 | 25,5 | 35 | M20 | 33 | M8 |
| | 177 – 337 | 527 | 17 0000 7770 | GTZ-C 400-3 | 60 | 78 | 25,5 | 35 | M20 | 33 | M8 |
| | 261 – 421 | 544 | 17 0000 7780 | GTZ-C 400-4 | 60 | 78 | 25,5 | 35 | M20 | 33 | M8 |
| | 332 – 493 | 587 | 17 0000 7790 | GTZ-C 400-5 | 60 | 78 | 25,5 | 35 | M20 | 33 | M8 |
| | 411 – 573 | 672 | 17 0000 7800 | GTZ-C 400-6 | 60 | 78 | 25,5 | 35 | M20 | 33 | M8 |

Szczęki pazurowe zewnętrzne Hard claw jaws for O.D. clamping

Uzębienie 3/32" x 90°
Serration 3/32" x 90°

| Typ uchwytu Chuck type | Średnica detalu Clamping range | Przełot Swing diameter | Indeks Id.-No. | Typ Type | B | C | D | E | Śruby Screws | P | R |
|--|-----------------------------------|------------------------------|---------------------|-------------|----|----|------|----|-----------------|----|----|
| 2404-500 M | 63 – 212 | 501 | 17 0000 7750 | GTZ-C 400-1 | 60 | 78 | 25,5 | 35 | M20 | 33 | M8 |
| | 152 – 312 | 501 | 17 0000 7770 | GTZ-C 400-3 | 60 | 78 | 25,5 | 35 | M20 | 33 | M8 |
| | 235 – 396 | 518 | 17 0000 7780 | GTZ-C 400-4 | 60 | 78 | 25,5 | 35 | M20 | 33 | M8 |
| | 306 – 467 | 561 | 17 0000 7790 | GTZ-C 400-5 | 60 | 78 | 25,5 | 35 | M20 | 33 | M8 |
| | 385 – 547 | 646 | 17 0000 7800 | GTZ-C 400-6 | 60 | 78 | 25,5 | 35 | M20 | 33 | M8 |
| 2405-500 M | 63 – 210 | 499 | 17 0000 7750 | GTZ-C 400-1 | 60 | 78 | 25,5 | 35 | M20 | 33 | M8 |
| | 154 – 310 | 499 | 17 0000 7770 | GTZ-C 400-3 | 60 | 78 | 25,5 | 35 | M20 | 33 | M8 |
| | 237 – 394 | 516 | 17 0000 7780 | GTZ-C 400-4 | 60 | 78 | 25,5 | 35 | M20 | 33 | M8 |
| | 308 – 465 | 559 | 17 0000 7790 | GTZ-C 400-5 | 60 | 78 | 25,5 | 35 | M20 | 33 | M8 |
| | 387 – 545 | 644 | 17 0000 7800 | GTZ-C 400-6 | 60 | 78 | 25,5 | 35 | M20 | 33 | M8 |
| 2405-500-160; 2405-500-160A | 80 – 237 | 527 | 17 0000 7750 | GTZ-C 400-1 | 60 | 78 | 25,5 | 35 | M20 | 33 | M8 |
| | 177 – 337 | 527 | 17 0000 7770 | GTZ-C 400-3 | 60 | 78 | 25,5 | 35 | M20 | 33 | M8 |
| | 261 – 421 | 544 | 17 0000 7780 | GTZ-C 400-4 | 60 | 78 | 25,5 | 35 | M20 | 33 | M8 |
| | 332 – 493 | 587 | 17 0000 7790 | GTZ-C 400-5 | 60 | 78 | 25,5 | 35 | M20 | 33 | M8 |
| | 411 – 573 | 672 | 17 0000 7800 | GTZ-C 400-6 | 60 | 78 | 25,5 | 35 | M20 | 33 | M8 |
| 2500-500-220 | 151 – 252 | 542 | 17 0000 7750 | GTZ-C 400-1 | 60 | 78 | 25,5 | 35 | M20 | 33 | M8 |
| | 251 – 352 | 542 | 17 0000 7770 | GTZ-C 400-3 | 60 | 78 | 25,5 | 35 | M20 | 33 | M8 |
| | 336 – 436 | 559 | 17 0000 7780 | GTZ-C 400-4 | 60 | 78 | 25,5 | 35 | M20 | 33 | M8 |
| | 406 – 508 | 602 | 17 0000 7790 | GTZ-C 400-5 | 60 | 78 | 25,5 | 35 | M20 | 33 | M8 |
| | 486 – 588 | 687 | 17 0000 7800 | GTZ-C 400-6 | 60 | 78 | 25,5 | 35 | M20 | 33 | M8 |
| 2500-500-230 | 178 – 316 | 606 | 17 0000 7750 | GTZ-C 400-1 | 60 | 78 | 25,5 | 35 | M20 | 33 | M8 |
| | 278 – 416 | 606 | 17 0000 7770 | GTZ-C 400-3 | 60 | 78 | 25,5 | 35 | M20 | 33 | M8 |
| | 363 – 500 | 623 | 17 0000 7780 | GTZ-C 400-4 | 60 | 78 | 25,5 | 35 | M20 | 33 | M8 |
| | 433 – 572 | 666 | 17 0000 7790 | GTZ-C 400-5 | 60 | 78 | 25,5 | 35 | M20 | 33 | M8 |
| 2502-500-230 | 160 – 316 | 606 | 17 0000 7750 | GTZ-C 400-1 | 60 | 78 | 25,5 | 35 | M20 | 33 | M8 |
| | 260 – 416 | 606 | 17 0000 7770 | GTZ-C 400-3 | 60 | 78 | 25,5 | 35 | M20 | 33 | M8 |
| | 345 – 500 | 623 | 17 0000 7780 | GTZ-C 400-4 | 60 | 78 | 25,5 | 35 | M20 | 33 | M8 |
| | 415 – 571 | 666 | 17 0000 7790 | GTZ-C 400-5 | 60 | 78 | 25,5 | 35 | M20 | 33 | M8 |
| Uchwyty od Ø 630mm / Chucks from Ø 630mm | | | | | | | | | | | |
| 2404-630 | 150 – 374 | 665 | 17 0000 7750 | GTZ-C 400-1 | 60 | 78 | 25,5 | 35 | M20 | 33 | M8 |
| | 250 – 475 | 665 | 17 0000 7770 | GTZ-C 400-3 | 60 | 78 | 25,5 | 35 | M20 | 33 | M8 |
| | 335 – 559 | 682 | 17 0000 7780 | GTZ-C 400-4 | 60 | 78 | 25,5 | 35 | M20 | 33 | M8 |
| | 405 – 630 | 725 | 17 0000 7790 | GTZ-C 400-5 | 60 | 78 | 25,5 | 35 | M20 | 33 | M8 |
| | 485 – 710 | 810 | 17 0000 7800 | GTZ-C 400-6 | 60 | 78 | 25,5 | 35 | M20 | 33 | M8 |
| 2404-630 M | 67 – 339 | 629 | 17 0000 7750 | GTZ-C 400-1 | 60 | 78 | 25,5 | 35 | M20 | 33 | M8 |
| | 164 – 439 | 629 | 17 0000 7770 | GTZ-C 400-3 | 60 | 78 | 25,5 | 35 | M20 | 33 | M8 |
| | 247 – 523 | 646 | 17 0000 7780 | GTZ-C 400-4 | 60 | 78 | 25,5 | 35 | M20 | 33 | M8 |
| | 318 – 594 | 689 | 17 0000 7790 | GTZ-C 400-5 | 60 | 78 | 25,5 | 35 | M20 | 33 | M8 |
| | 397 – 674 | 774 | 17 0000 7800 | GTZ-C 400-6 | 60 | 78 | 25,5 | 35 | M20 | 33 | M8 |
| 2405-630 M | 89 – 372 | 663 | 17 0000 7750 | GTZ-C 400-1 | 60 | 78 | 25,5 | 35 | M20 | 33 | M8 |
| | 187 – 473 | 663 | 17 0000 7770 | GTZ-C 400-3 | 60 | 78 | 25,5 | 35 | M20 | 33 | M8 |
| | 271 – 557 | 680 | 17 0000 7780 | GTZ-C 400-4 | 60 | 78 | 25,5 | 35 | M20 | 33 | M8 |
| | 342 – 628 | 723 | 17 0000 7790 | GTZ-C 400-5 | 60 | 78 | 25,5 | 35 | M20 | 33 | M8 |
| | 421 – 708 | 808 | 17 0000 7800 | GTZ-C 400-6 | 60 | 78 | 25,5 | 35 | M20 | 33 | M8 |

Szczęki pazurowe zewnętrzne Hard claw jaws for O.D. clamping

Uzębienie 3/32" x 90°
Serration 3/32" x 90°

| Typ uchwytu Chuck type | Średnica detalu Clamping range | Przelot Swing diameter | Indeks Id.-No. | Typ Type | B | C | D | E | Śruby Screws | P | R |
|--|-----------------------------------|------------------------------|---------------------|-------------|----|----|------|----|-----------------|----|----|
| 2405-630-200; 2405-630-200A | 150 - 374 | 665 | 17 0000 7750 | GTZ-C 400-1 | 60 | 78 | 25,5 | 35 | M20 | 33 | M8 |
| | 250 - 475 | 665 | 17 0000 7770 | GTZ-C 400-3 | 60 | 78 | 25,5 | 35 | M20 | 33 | M8 |
| | 335 - 559 | 682 | 17 0000 7780 | GTZ-C 400-4 | 60 | 78 | 25,5 | 35 | M20 | 33 | M8 |
| | 405 - 630 | 725 | 17 0000 7790 | GTZ-C 400-5 | 60 | 78 | 25,5 | 35 | M20 | 33 | M8 |
| | 485 - 710 | 810 | 17 0000 7800 | GTZ-C 400-6 | 60 | 78 | 25,5 | 35 | M20 | 33 | M8 |
| 2500-630-325 | 309 - 431 | 721 | 17 0000 7750 | GTZ-C 400-1 | 60 | 78 | 25,5 | 35 | M20 | 33 | M8 |
| | 409 - 531 | 721 | 17 0000 7770 | GTZ-C 400-3 | 60 | 78 | 25,5 | 35 | M20 | 33 | M8 |
| | 494 - 615 | 738 | 17 0000 7780 | GTZ-C 400-4 | 60 | 78 | 25,5 | 35 | M20 | 33 | M8 |
| | 565 - 686 | 781 | 17 0000 7790 | GTZ-C 400-5 | 60 | 78 | 25,5 | 35 | M20 | 33 | M8 |
| | 645 - 766 | 866 | 17 0000 7800 | GTZ-C 400-6 | 60 | 78 | 25,5 | 35 | M20 | 33 | M8 |
| 2502-630-330 | 259 - 433 | 724 | 17 0000 7750 | GTZ-C 400-1 | 60 | 78 | 25,5 | 35 | M20 | 33 | M8 |
| | 359 - 534 | 724 | 17 0000 7770 | GTZ-C 400-3 | 60 | 78 | 25,5 | 35 | M20 | 33 | M8 |
| | 445 - 618 | 741 | 17 0000 7780 | GTZ-C 400-4 | 60 | 78 | 25,5 | 35 | M20 | 33 | M8 |
| | 516 - 689 | 784 | 17 0000 7790 | GTZ-C 400-5 | 60 | 78 | 25,5 | 35 | M20 | 33 | M8 |
| | 595 - 769 | 869 | 17 0000 7800 | GTZ-C 400-6 | 60 | 78 | 25,5 | 35 | M20 | 33 | M8 |
| Uchwyty od Ø 800mm / Chucks from Ø 800mm | | | | | | | | | | | |
| 2404-800 | 206 - 530 | 821 | 17 0000 7750 | GTZ-C 400-1 | 60 | 78 | 25,5 | 35 | M20 | 33 | M8 |
| | 306 - 630 | 821 | 17 0000 7770 | GTZ-C 400-3 | 60 | 78 | 25,5 | 35 | M20 | 33 | M8 |
| | 391 - 714 | 838 | 17 0000 7780 | GTZ-C 400-4 | 60 | 78 | 25,5 | 35 | M20 | 33 | M8 |
| | 461 - 786 | 881 | 17 0000 7790 | GTZ-C 400-5 | 60 | 78 | 25,5 | 35 | M20 | 33 | M8 |
| | 541 - 866 | 966 | 17 0000 7800 | GTZ-C 400-6 | 60 | 78 | 25,5 | 35 | M20 | 33 | M8 |
| 2404-800 M | 85 - 508 | 799 | 17 0000 7750 | GTZ-C 400-1 | 60 | 78 | 25,5 | 35 | M20 | 33 | M8 |
| | 183 - 608 | 799 | 17 0000 7770 | GTZ-C 400-3 | 60 | 78 | 25,5 | 35 | M20 | 33 | M8 |
| | 267 - 692 | 816 | 17 0000 7780 | GTZ-C 400-4 | 60 | 78 | 25,5 | 35 | M20 | 33 | M8 |
| | 338 - 764 | 859 | 17 0000 7790 | GTZ-C 400-5 | 60 | 78 | 25,5 | 35 | M20 | 33 | M8 |
| | 417 - 844 | 944 | 17 0000 7800 | GTZ-C 400-6 | 60 | 78 | 25,5 | 35 | M20 | 33 | M8 |
| 2405-800-255; 2405-800-255A | 206 - 530 | 821 | 17 0000 7750 | GTZ-C 400-1 | 60 | 78 | 25,5 | 35 | M20 | 33 | M8 |
| | 306 - 630 | 821 | 17 0000 7770 | GTZ-C 400-3 | 60 | 78 | 25,5 | 35 | M20 | 33 | M8 |
| | 391 - 714 | 838 | 17 0000 7780 | GTZ-C 400-4 | 60 | 78 | 25,5 | 35 | M20 | 33 | M8 |
| | 461 - 786 | 881 | 17 0000 7790 | GTZ-C 400-5 | 60 | 78 | 25,5 | 35 | M20 | 33 | M8 |
| | 541 - 866 | 966 | 17 0000 7800 | GTZ-C 400-6 | 60 | 78 | 25,5 | 35 | M20 | 33 | M8 |
| 2500-800-375 | 384 - 595 | 886 | 17 0000 7750 | GTZ-C 400-1 | 60 | 78 | 25,5 | 35 | M20 | 33 | M8 |
| | 485 - 695 | 886 | 17 0000 7770 | GTZ-C 400-3 | 60 | 78 | 25,5 | 35 | M20 | 33 | M8 |
| | 570 - 779 | 903 | 17 0000 7780 | GTZ-C 400-4 | 60 | 78 | 25,5 | 35 | M20 | 33 | M8 |
| | 641 - 851 | 946 | 17 0000 7790 | GTZ-C 400-5 | 60 | 78 | 25,5 | 35 | M20 | 33 | M8 |
| | 721 - 931 | 1031 | 17 0000 7800 | GTZ-C 400-6 | 60 | 78 | 25,5 | 35 | M20 | 33 | M8 |
| 2500-1000-560 | 568 - 745 | 1036 | 17 0000 7750 | GTZ-C 400-1 | 60 | 78 | 25,5 | 35 | M20 | 33 | M8 |
| | 668 - 845 | 1036 | 17 0000 7770 | GTZ-C 400-3 | 60 | 78 | 25,5 | 35 | M20 | 33 | M8 |
| | 754 - 929 | 1053 | 17 0000 7780 | GTZ-C 400-4 | 60 | 78 | 25,5 | 35 | M20 | 33 | M8 |
| | 825 - 1001 | 1096 | 17 0000 7790 | GTZ-C 400-5 | 60 | 78 | 25,5 | 35 | M20 | 33 | M8 |
| | 905 - 1081 | 1181 | 17 0000 7800 | GTZ-C 400-6 | 60 | 78 | 25,5 | 35 | M20 | 33 | M8 |
| 2502-800-365 | 296 - 598 | 889 | 17 0000 7750 | GTZ-C 400-1 | 60 | 78 | 25,5 | 35 | M20 | 33 | M8 |
| | 396 - 698 | 889 | 17 0000 7770 | GTZ-C 400-3 | 60 | 78 | 25,5 | 35 | M20 | 33 | M8 |
| | 482 - 782 | 906 | 17 0000 7780 | GTZ-C 400-4 | 60 | 78 | 25,5 | 35 | M20 | 33 | M8 |
| | 552 - 854 | 949 | 17 0000 7790 | GTZ-C 400-5 | 60 | 78 | 25,5 | 35 | M20 | 33 | M8 |
| | 632 - 934 | 1034 | 17 0000 7800 | GTZ-C 400-6 | 60 | 78 | 25,5 | 35 | M20 | 33 | M8 |

Szczęki pazurowe zewnętrzne
Hard claw jaws for O.D. clamping

Uzębienie 3/32" x 90°
 Serration 3/32" x 90°

| Typ uchwytu Chuck type | Średnica detalu Clamping range | Przelot Swing diameter | Indeks Id.-No. | Typ Type | B | C | D | E | Śruby Screws | P | R |
|--|-----------------------------------|------------------------------|---------------------|-------------|----|----|------|----|-----------------|----|----|
| 2502-800-410 | 340 – 598 | 889 | 17 0000 7750 | GTZ-C 400-1 | 60 | 78 | 25,5 | 35 | M20 | 33 | M8 |
| | 440 – 698 | 889 | 17 0000 7770 | GTZ-C 400-3 | 60 | 78 | 25,5 | 35 | M20 | 33 | M8 |
| | 526 – 782 | 906 | 17 0000 7780 | GTZ-C 400-4 | 60 | 78 | 25,5 | 35 | M20 | 33 | M8 |
| | 596 – 854 | 949 | 17 0000 7790 | GTZ-C 400-5 | 60 | 78 | 25,5 | 35 | M20 | 33 | M8 |
| | 676 – 934 | 1034 | 17 0000 7800 | GTZ-C 400-6 | 60 | 78 | 25,5 | 35 | M20 | 33 | M8 |
| Uchwyty od Ø 1000mm / Chucks from Ø 1000mm | | | | | | | | | | | |
| 2500-1000-560 | 568 – 745 | 1036 | 17 0000 7750 | GTZ-C 400-1 | 60 | 78 | 25,5 | 35 | M20 | 33 | M8 |
| | 668 – 845 | 1036 | 17 0000 7770 | GTZ-C 400-3 | 60 | 78 | 25,5 | 35 | M20 | 33 | M8 |
| | 754 – 929 | 1053 | 17 0000 7780 | GTZ-C 400-4 | 60 | 78 | 25,5 | 35 | M20 | 33 | M8 |
| | 825 – 1001 | 1096 | 17 0000 7790 | GTZ-C 400-5 | 60 | 78 | 25,5 | 35 | M20 | 33 | M8 |
| | 905 – 1081 | 1181 | 17 0000 7800 | GTZ-C 400-6 | 60 | 78 | 25,5 | 35 | M20 | 33 | M8 |
| 2502-1000-560 | 505 – 748 | 1039 | 17 0000 7750 | GTZ-C 400-1 | 60 | 78 | 25,5 | 35 | M20 | 33 | M8 |
| | 605 – 848 | 1039 | 17 0000 7770 | GTZ-C 400-3 | 60 | 78 | 25,5 | 35 | M20 | 33 | M8 |
| | 691 – 932 | 1056 | 17 0000 7780 | GTZ-C 400-4 | 60 | 78 | 25,5 | 35 | M20 | 33 | M8 |
| | 762 – 1003 | 1099 | 17 0000 7790 | GTZ-C 400-5 | 60 | 78 | 25,5 | 35 | M20 | 33 | M8 |
| | 841 – 1084 | 1184 | 17 0000 7800 | GTZ-C 400-6 | 60 | 78 | 25,5 | 35 | M20 | 33 | M8 |

Szczęki pazurowe zewnętrzne
Hard claw jaws for O.D. clamping

Uzębienie 1,5mm x 60°
 Serration 1,5mm x 60°

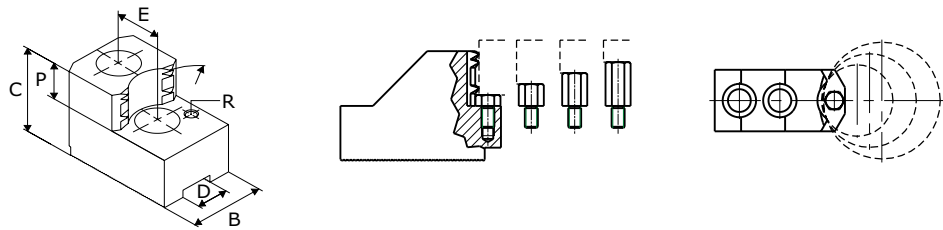

| Typ uchwytu Chuck type | Średnica detalu Clamping range | Przelot Swing diameter | Indeks Id.-No. | Typ Type | B | C | D | E | Śruby Screws | P | R |
|--|-----------------------------------|---------------------------|---------------------|-------------|----|----|----|----|-----------------|----|----|
| Uchwyty od Ø 165mm / Chucks from Ø 165mm | | | | | | | | | | | |
| 2404-160K | 28 - 59 | 184 | 17 0001 1960 | GTZ-M 165-1 | 30 | 47 | 12 | 20 | M10 | 20 | M6 |
| | 42 - 75 | 184 | 17 0001 1970 | GTZ-M 165-2 | 30 | 47 | 12 | 20 | M10 | 20 | M6 |
| | 58 - 91 | 185 | 17 0001 1980 | GTZ-M 165-3 | 35 | 47 | 12 | 20 | M10 | 20 | M6 |
| | 72 - 105 | 185 | 17 0001 1990 | GTZ-M 165-4 | 35 | 47 | 12 | 20 | M10 | 20 | M6 |
| | 88 - 121 | 183 | 17 0001 2000 | GTZ-M 165-5 | 40 | 47 | 12 | 20 | M10 | 20 | M6 |
| | 114 - 147 | 209 | 17 0001 2010 | GTZ-M 165-6 | 40 | 47 | 12 | 20 | M10 | 20 | M6 |
| 2405-160-45K | 28 - 59 | 184 | 17 0001 1960 | GTZ-M 165-1 | 30 | 47 | 12 | 20 | M10 | 20 | M6 |
| | 42 - 75 | 184 | 17 0001 1970 | GTZ-M 165-2 | 30 | 47 | 12 | 20 | M10 | 20 | M6 |
| | 58 - 91 | 185 | 17 0001 1980 | GTZ-M 165-3 | 35 | 47 | 12 | 20 | M10 | 20 | M6 |
| | 72 - 105 | 185 | 17 0001 1990 | GTZ-M 165-4 | 35 | 47 | 12 | 20 | M10 | 20 | M6 |
| | 88 - 121 | 183 | 17 0001 2000 | GTZ-M 165-5 | 40 | 47 | 12 | 20 | M10 | 20 | M6 |
| | 114 - 147 | 209 | 17 0001 2010 | GTZ-M 165-6 | 40 | 47 | 12 | 20 | M10 | 20 | M6 |
| 2405-160-53K | 34 - 64 | 188 | 17 0001 1960 | GTZ-M 165-1 | 30 | 47 | 12 | 20 | M10 | 20 | M6 |
| | 49 - 79 | 188 | 17 0001 1970 | GTZ-M 165-2 | 30 | 47 | 12 | 20 | M10 | 20 | M6 |
| | 65 - 96 | 189 | 17 0001 1980 | GTZ-M 165-3 | 35 | 47 | 12 | 20 | M10 | 20 | M6 |
| | 79 - 109 | 189 | 17 0001 1990 | GTZ-M 165-4 | 35 | 47 | 12 | 20 | M10 | 20 | M6 |
| | 96 - 126 | 188 | 17 0001 2000 | GTZ-M 165-5 | 40 | 47 | 12 | 20 | M10 | 20 | M6 |
| | 121 - 152 | 213 | 17 0001 2010 | GTZ-M 165-6 | 40 | 47 | 12 | 20 | M10 | 20 | M6 |
| Uchwyty od Ø 200mm / Chucks from Ø 200mm | | | | | | | | | | | |
| 2404-200K | 30 - 73 | 223 | 17 0001 2020 | GTZ-M 210-1 | 35 | 53 | 14 | 25 | M12 | 25 | M6 |
| | 54 - 101 | 223 | 17 0001 2030 | GTZ-M 210-2 | 35 | 53 | 14 | 25 | M12 | 25 | M6 |
| | 84 - 131 | 224 | 17 0001 2040 | GTZ-M 210-3 | 40 | 53 | 14 | 25 | M12 | 25 | M6 |
| | 114 - 162 | 226 | 17 0001 2050 | GTZ-M 210-4 | 40 | 53 | 14 | 25 | M12 | 25 | M6 |
| | 136 - 184 | 243 | 17 0001 2060 | GTZ-M 210-5 | 40 | 53 | 14 | 25 | M12 | 25 | M6 |
| | 172 - 221 | 281 | 17 0001 2070 | GTZ-M 210-6 | 40 | 53 | 14 | 25 | M12 | 25 | M6 |
| 2405-200-52K | 30 - 73 | 223 | 17 0001 2020 | GTZ-M 210-1 | 35 | 53 | 14 | 25 | M12 | 25 | M6 |
| | 54 - 101 | 223 | 17 0001 2030 | GTZ-M 210-2 | 35 | 53 | 14 | 25 | M12 | 25 | M6 |
| | 84 - 131 | 224 | 17 0001 2040 | GTZ-M 210-3 | 40 | 53 | 14 | 25 | M12 | 25 | M6 |
| | 114 - 162 | 226 | 17 0001 2050 | GTZ-M 210-4 | 40 | 53 | 14 | 25 | M12 | 25 | M6 |
| | 136 - 184 | 243 | 17 0001 2060 | GTZ-M 210-5 | 40 | 53 | 14 | 25 | M12 | 25 | M6 |
| | 172 - 221 | 281 | 17 0001 2070 | GTZ-M 210-6 | 40 | 53 | 14 | 25 | M12 | 25 | M6 |
| 2405-200-66K | 42 - 81 | 231 | 17 0001 2020 | GTZ-M 210-1 | 35 | 53 | 14 | 25 | M12 | 25 | M6 |
| | 69 - 109 | 231 | 17 0001 2030 | GTZ-M 210-2 | 35 | 53 | 14 | 25 | M12 | 25 | M6 |
| | 99 - 139 | 231 | 17 0001 2040 | GTZ-M 210-3 | 40 | 53 | 14 | 25 | M12 | 25 | M6 |
| | 129 - 170 | 233 | 17 0001 2050 | GTZ-M 210-4 | 40 | 53 | 14 | 25 | M12 | 25 | M6 |
| | 151 - 192 | 251 | 17 0001 2060 | GTZ-M 210-5 | 40 | 53 | 14 | 25 | M12 | 25 | M6 |
| | 188 - 229 | 289 | 17 0001 2070 | GTZ-M 210-6 | 40 | 53 | 14 | 25 | M12 | 25 | M6 |

Szczęki pazurowe zewnętrzne Hard claw jaws for O.D. clamping

Uzębienie 1,5mm x 60°
Serration 1,5mm x 60°

| Typ uchwytu Chuck type | Średnica detalu Clamping range | Przelot Swing diameter | Indeks Id.-No. | Typ Type | B | C | D | E | Śruby Screws | P | R |
|--|-----------------------------------|------------------------------|---------------------|-------------|----|----|----|----|-----------------|----|----|
| Uchwyty od Ø 250mm / Chucks from Ø 250mm | | | | | | | | | | | |
| 2404-250K | 40 – 103 | 281 | 17 0001 2080 | GTZ-M 250-1 | 40 | 58 | 16 | 30 | M12 | 25 | M6 |
| | 81 – 145 | 281 | 17 0001 2090 | GTZ-M 250-2 | 40 | 58 | 16 | 30 | M12 | 25 | M6 |
| | 124 – 189 | 285 | 17 0001 2100 | GTZ-M 250-3 | 40 | 58 | 16 | 30 | M12 | 25 | M6 |
| | 169 – 235 | 300 | 17 0001 2110 | GTZ-M 250-4 | 40 | 58 | 16 | 30 | M12 | 25 | M6 |
| | 204 – 270 | 332 | 17 0001 2120 | GTZ-M 250-5 | 40 | 58 | 16 | 30 | M12 | 25 | M6 |
| 2405-250-75K | 40 – 103 | 281 | 17 0001 2080 | GTZ-M 250-1 | 40 | 58 | 16 | 30 | M12 | 25 | M6 |
| | 81 – 145 | 281 | 17 0001 2090 | GTZ-M 250-2 | 40 | 58 | 16 | 30 | M12 | 25 | M6 |
| | 124 – 189 | 285 | 17 0001 2100 | GTZ-M 250-3 | 40 | 58 | 16 | 30 | M12 | 25 | M6 |
| | 169 – 235 | 300 | 17 0001 2110 | GTZ-M 250-4 | 40 | 58 | 16 | 30 | M12 | 25 | M6 |
| | 204 – 270 | 332 | 17 0001 2120 | GTZ-M 250-5 | 40 | 58 | 16 | 30 | M12 | 25 | M6 |
| 2405-250-81K | 44 – 107 | 285 | 17 0001 2080 | GTZ-M 250-1 | 40 | 58 | 16 | 30 | M12 | 25 | M6 |
| | 85 – 149 | 285 | 17 0001 2090 | GTZ-M 250-2 | 40 | 58 | 16 | 30 | M12 | 25 | M6 |
| | 128 – 193 | 289 | 17 0001 2100 | GTZ-M 250-3 | 40 | 58 | 16 | 30 | M12 | 25 | M6 |
| | 174 – 239 | 304 | 17 0001 2110 | GTZ-M 250-4 | 40 | 58 | 16 | 30 | M12 | 25 | M6 |
| | 209 – 274 | 336 | 17 0001 2120 | GTZ-M 250-5 | 40 | 58 | 16 | 30 | M12 | 25 | M6 |
| Uchwyty od Ø 315mm / Chucks from Ø 315mm | | | | | | | | | | | |
| 2404-315K | 44 – 142 | 346 | 17 0001 2130 | GTZ-M 300-5 | 50 | 65 | 21 | 30 | M16 | 25 | M8 |
| | 104 – 201 | 346 | 17 0001 2140 | GTZ-M 300-6 | 50 | 65 | 21 | 30 | M16 | 25 | M8 |
| | 170 – 268 | 360 | 17 0001 2150 | GTZ-M 300-8 | 50 | 65 | 21 | 30 | M16 | 25 | M8 |
| | 233 – 332 | 404 | 17 0001 2160 | GTZ-M 300-9 | 50 | 65 | 21 | 30 | M16 | 25 | M8 |
| 2405-315-91K | 44 – 142 | 346 | 17 0001 2130 | GTZ-M 300-5 | 50 | 65 | 21 | 30 | M16 | 25 | M8 |
| | 104 – 201 | 346 | 17 0001 2140 | GTZ-M 300-6 | 50 | 65 | 21 | 30 | M16 | 25 | M8 |
| | 170 – 268 | 360 | 17 0001 2150 | GTZ-M 300-8 | 50 | 65 | 21 | 30 | M16 | 25 | M8 |
| | 233 – 332 | 404 | 17 0001 2160 | GTZ-M 300-9 | 50 | 65 | 21 | 30 | M16 | 25 | M8 |
| 2405-315-110K | 63 – 150 | 354 | 17 0001 2130 | GTZ-M 300-5 | 50 | 65 | 21 | 30 | M16 | 25 | M8 |
| | 123 – 209 | 354 | 17 0001 2140 | GTZ-M 300-6 | 50 | 65 | 21 | 30 | M16 | 25 | M8 |
| | 190 – 276 | 368 | 17 0001 2150 | GTZ-M 300-8 | 50 | 65 | 21 | 30 | M16 | 25 | M8 |
| | 253 – 340 | 412 | 17 0001 2160 | GTZ-M 300-9 | 50 | 65 | 21 | 30 | M16 | 25 | M8 |
| Uchwyty od Ø 400mm / Chucks from Ø 400mm | | | | | | | | | | | |
| 2404-400K ⁵⁾ | 41 – 117 | 401 | 17 0000 7870 | GTZ-M 380-1 | 60 | 85 | 22 | 43 | M20 | 33 | M8 |
| | 89 – 174 | 407 | 17 0000 7880 | GTZ-M 380-2 | 60 | 85 | 22 | 43 | M20 | 33 | M8 |
| | 149 – 234 | 407 | 17 0000 7890 | GTZ-M 380-3 | 60 | 85 | 22 | 43 | M20 | 33 | M8 |
| | 209 – 295 | 426 | 17 0000 7900 | GTZ-M 380-4 | 60 | 85 | 22 | 43 | M20 | 33 | M8 |
| | 269 – 356 | 443 | 17 0000 7910 | GTZ-M 380-5 | 60 | 85 | 22 | 43 | M20 | 33 | M8 |
| | 328 – 416 | 495 | 17 0000 7920 | GTZ-M 380-6 | 60 | 85 | 22 | 43 | M20 | 33 | M8 |
| 2405-400-120K ⁶⁾ | 41 – 117 | 401 | 17 0000 7870 | GTZ-M 380-1 | 60 | 85 | 22 | 43 | M20 | 33 | M8 |
| | 89 – 174 | 407 | 17 0000 7880 | GTZ-M 380-2 | 60 | 85 | 22 | 43 | M20 | 33 | M8 |
| | 149 – 234 | 407 | 17 0000 7890 | GTZ-M 380-3 | 60 | 85 | 22 | 43 | M20 | 33 | M8 |
| | 209 – 295 | 426 | 17 0000 7900 | GTZ-M 380-4 | 60 | 85 | 22 | 43 | M20 | 33 | M8 |
| | 269 – 356 | 443 | 17 0000 7910 | GTZ-M 380-5 | 60 | 85 | 22 | 43 | M20 | 33 | M8 |
| | 328 – 416 | 495 | 17 0000 7920 | GTZ-M 380-6 | 60 | 85 | 22 | 43 | M20 | 33 | M8 |

⁵⁾ Proszę sprawdzić szerokość rowka.
W razie potrzeby proszę użyć wkładki stopniowanej.

⁶⁾ Please check the slot width.
If necessary please use stepped T-nuts

Szczęki pazurowe zewnętrzne
Hard claw jaws for O.D. clamping

Uzębienie 3,0mm x 60°
 Serration 3,0mm x 60°

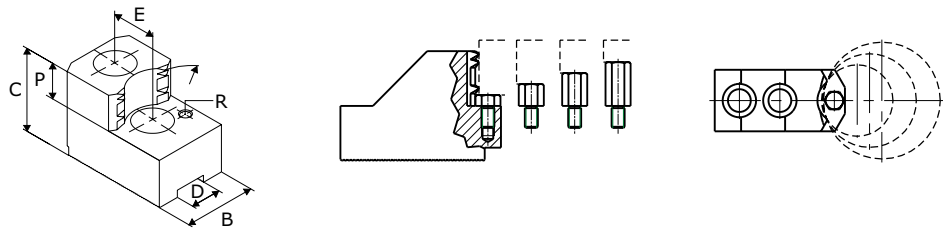

| Typ uchwytu Chuck type | Średnica detalu Clamping range | Przelot Swing diameter | Indeks Id.-No. | Typ Type | B | C | D | E | Śruby Screws | P | R |
|--|-----------------------------------|------------------------------|---------------------|-------------|----|----|----|----|-----------------|----|----|
| Uchwyty od Ø 500mm / Chucks from Ø 500mm | | | | | | | | | | | |
| 2404-500K | 152 - 259 | 514 | 17 0000 7930 | GTZ-M 530-1 | 65 | 94 | 25 | 60 | M20 | 42 | M8 |
| | 279 - 388 | 531 | 17 0000 7940 | GTZ-M 530-2 | 65 | 94 | 25 | 60 | M20 | 42 | M8 |
| | 406 - 516 | 616 | 17 0000 7950 | GTZ-M 530-3 | 65 | 94 | 25 | 60 | M20 | 42 | M8 |
| 2405-500-160K | 152 - 259 | 514 | 17 0000 7930 | GTZ-M 530-1 | 65 | 94 | 25 | 60 | M20 | 42 | M8 |
| | 279 - 388 | 531 | 17 0000 7940 | GTZ-M 530-2 | 65 | 94 | 25 | 60 | M20 | 42 | M8 |
| | 406 - 516 | 616 | 17 0000 7950 | GTZ-M 530-3 | 65 | 94 | 25 | 60 | M20 | 42 | M8 |
| Uchwyty od Ø 630mm / Chucks from Ø 630mm | | | | | | | | | | | |
| 2404-630K | 224 - 396 | 651 | 17 0000 7930 | GTZ-M 530-1 | 65 | 94 | 25 | 60 | M20 | 42 | M8 |
| | 352 - 525 | 668 | 17 0000 7940 | GTZ-M 530-2 | 65 | 94 | 25 | 60 | M20 | 42 | M8 |
| | 480 - 653 | 754 | 17 0000 7950 | GTZ-M 530-3 | 65 | 94 | 25 | 60 | M20 | 42 | M8 |
| 2405-630-200K | 224 - 396 | 651 | 17 0000 7930 | GTZ-M 530-1 | 65 | 94 | 25 | 60 | M20 | 42 | M8 |
| | 352 - 525 | 668 | 17 0000 7940 | GTZ-M 530-2 | 65 | 94 | 25 | 60 | M20 | 42 | M8 |
| | 480 - 653 | 754 | 17 0000 7950 | GTZ-M 530-3 | 65 | 94 | 25 | 60 | M20 | 42 | M8 |
| Uchwyty od Ø 800mm / Chucks from Ø 800mm | | | | | | | | | | | |
| 2404-800K | 279 - 551 | 807 | 17 0000 7930 | GTZ-M 530-1 | 65 | 94 | 25 | 60 | M20 | 42 | M8 |
| | 408 - 681 | 824 | 17 0000 7940 | GTZ-M 530-2 | 65 | 94 | 25 | 60 | M20 | 42 | M8 |
| | 536 - 809 | 910 | 17 0000 7950 | GTZ-M 530-3 | 65 | 94 | 25 | 60 | M20 | 42 | M8 |
| 2405-800-255K | 279 - 551 | 807 | 17 0000 7930 | GTZ-M 530-1 | 65 | 94 | 25 | 60 | M20 | 42 | M8 |
| | 408 - 681 | 824 | 17 0000 7940 | GTZ-M 530-2 | 65 | 94 | 25 | 60 | M20 | 42 | M8 |
| | 536 - 809 | 910 | 17 0000 7950 | GTZ-M 530-3 | 65 | 94 | 25 | 60 | M20 | 42 | M8 |

Szczęki pazurowe wewnętrzne
Hard claw jaws for I.D. clamping

Uzębienie 1/16" x 90°
 Serration 1/16" x 90°

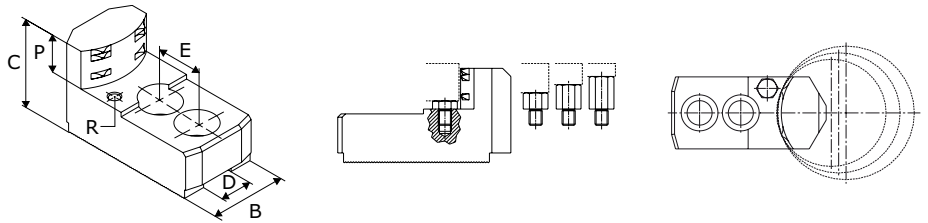

| Typ uchwytu Chuck type | Średnica detalu Clamping range | Przelot Swing diameter | Indeks Id.-No. | Typ Type | B | C | D | E | Śruby Screws | P | R |
|--|-----------------------------------|---------------------------|---------------------|-------------|----|----|----|----|-----------------|----|----|
| Uchwyty od Ø 160mm / Chucks from Ø 160mm | | | | | | | | | | | |
| 2404-160 ⁷⁾ | 52 – 92 | 190 | 17 0000 8060 | GTW-C 165-1 | 35 | 50 | 17 | 19 | M12 | 20 | M6 |
| | 65 – 104 | 191 | 17 0000 8070 | GTW-C 165-2 | 40 | 50 | 17 | 19 | M12 | 20 | M6 |
| | 83 – 124 | 192 | 17 0000 8080 | GTW-C 165-3 | 40 | 50 | 17 | 19 | M12 | 20 | M6 |
| | 103 – 144 | 195 | 17 0000 8090 | GTW-C 165-4 | 40 | 50 | 17 | 19 | M12 | 20 | M6 |
| 2404-160 M ⁷⁾ | 52 – 65 | 163 | 17 0000 8060 | GTW-C 165-1 | 35 | 50 | 17 | 19 | M12 | 20 | M6 |
| | 65 – 78 | 164 | 17 0000 8070 | GTW-C 165-2 | 40 | 50 | 17 | 19 | M12 | 20 | M6 |
| | 83 – 98 | 165 | 17 0000 8080 | GTW-C 165-3 | 40 | 50 | 17 | 19 | M12 | 20 | M6 |
| | 97 – 118 | 168 | 17 0000 8090 | GTW-C 165-4 | 40 | 50 | 17 | 19 | M12 | 20 | M6 |
| 2405-160 M ⁷⁾ | 52 – 65 | 163 | 17 0000 8060 | GTW-C 165-1 | 35 | 50 | 17 | 19 | M12 | 20 | M6 |
| | 65 – 78 | 164 | 17 0000 8070 | GTW-C 165-2 | 40 | 50 | 17 | 19 | M12 | 20 | M6 |
| | 83 – 98 | 165 | 17 0000 8080 | GTW-C 165-3 | 40 | 50 | 17 | 19 | M12 | 20 | M6 |
| | 97 – 118 | 168 | 17 0000 8090 | GTW-C 165-4 | 40 | 50 | 17 | 19 | M12 | 20 | M6 |
| 2405-160-45 ⁷⁾ | 52 – 92 | 190 | 17 0000 8060 | GTW-C 165-1 | 35 | 50 | 17 | 19 | M12 | 20 | M6 |
| | 65 – 104 | 191 | 17 0000 8070 | GTW-C 165-2 | 40 | 50 | 17 | 19 | M12 | 20 | M6 |
| | 83 – 124 | 192 | 17 0000 8080 | GTW-C 165-3 | 40 | 50 | 17 | 19 | M12 | 20 | M6 |
| | 103 – 144 | 195 | 17 0000 8090 | GTW-C 165-4 | 40 | 50 | 17 | 19 | M12 | 20 | M6 |
| 2405-160-45A | 47 – 78 | 189 | 17 0000 8020 | GTW-C 160-4 | 35 | 47 | 14 | 20 | M10 | 20 | M6 |
| | 61 – 95 | 189 | 17 0000 8030 | GTW-C 160-5 | 40 | 47 | 14 | 20 | M10 | 20 | M6 |
| | 80 – 117 | 190 | 17 0000 8040 | GTW-C 160-6 | 40 | 47 | 14 | 20 | M10 | 20 | M6 |
| | 97 – 137 | 192 | 17 0000 8050 | GTW-C 160-7 | 40 | 47 | 14 | 20 | M10 | 20 | M6 |
| 2405-160-53 ⁷⁾ | 58 – 89 | 187 | 17 0000 8060 | GTW-C 165-1 | 35 | 50 | 17 | 19 | M12 | 20 | M6 |
| | 70 – 102 | 188 | 17 0000 8070 | GTW-C 165-2 | 40 | 50 | 17 | 19 | M12 | 20 | M6 |
| | 90 – 122 | 189 | 17 0000 8080 | GTW-C 165-3 | 40 | 50 | 17 | 19 | M12 | 20 | M6 |
| | 110 – 142 | 192 | 17 0000 8090 | GTW-C 165-4 | 40 | 50 | 17 | 19 | M12 | 20 | M6 |
| 2488-160 ⁷⁾ | 52 – 92 | 190 | 17 0000 8060 | GTW-C 165-1 | 35 | 50 | 17 | 19 | M12 | 20 | M6 |
| | 65 – 104 | 191 | 17 0000 8070 | GTW-C 165-2 | 40 | 50 | 17 | 19 | M12 | 20 | M6 |
| | 83 – 124 | 192 | 17 0000 8080 | GTW-C 165-3 | 40 | 50 | 17 | 19 | M12 | 20 | M6 |
| | 103 – 144 | 195 | 17 0000 8090 | GTW-C 165-4 | 40 | 50 | 17 | 19 | M12 | 20 | M6 |
| 2502-160-38 ⁷⁾ | 52 – 78 | 176 | 17 0000 8060 | GTW-C 165-1 | 35 | 50 | 17 | 19 | M12 | 20 | M6 |
| | 65 – 90 | 177 | 17 0000 8070 | GTW-C 165-2 | 40 | 50 | 17 | 19 | M12 | 20 | M6 |
| | 83 – 110 | 178 | 17 0000 8080 | GTW-C 165-3 | 40 | 50 | 17 | 19 | M12 | 20 | M6 |
| | 102 – 130 | 180 | 17 0000 8090 | GTW-C 165-4 | 40 | 50 | 17 | 19 | M12 | 20 | M6 |
| Uchwyty od Ø 200mm / Chucks from Ø 200mm | | | | | | | | | | | |
| 2404-200 | 58 – 106 | 222 | 17 0000 8100 | GTW-C 200-1 | 35 | 50 | 17 | 22 | M12 | 20 | M6 |
| | 80 – 134 | 222 | 17 0000 8110 | GTW-C 200-2 | 40 | 50 | 17 | 22 | M12 | 20 | M6 |
| | 112 – 166 | 222 | 17 0000 8120 | GTW-C 200-3 | 40 | 50 | 17 | 22 | M12 | 20 | M6 |
| 2404-200 M | 58 – 93 | 209 | 17 0000 8100 | GTW-C 200-1 | 35 | 50 | 17 | 22 | M12 | 20 | M6 |
| | 83 – 122 | 209 | 17 0000 8110 | GTW-C 200-2 | 40 | 50 | 17 | 22 | M12 | 20 | M6 |
| | 115 – 153 | 209 | 17 0000 8120 | GTW-C 200-3 | 40 | 50 | 17 | 22 | M12 | 20 | M6 |

Szczęki pazurowe wewnętrzne Hard claw jaws for I.D. clamping

Uzębienie 1/16" x 90°
Serration 1/16" x 90°

| Typ uchwyty Chuck type | Średnica detalu Clamping range | Przelot Swing diameter | Indeks Id.-No. | Typ Type | B | C | D | E | Śruby Screws | P | R |
|--|-----------------------------------|------------------------------|---------------------|-------------|----|----|----|----|-----------------|----|----|
| 2405-200 M | 58 - 93 | 209 | 17 0000 8100 | GTW-C 200-1 | 35 | 50 | 17 | 22 | M12 | 20 | M6 |
| | 83 - 122 | 209 | 17 0000 8110 | GTW-C 200-2 | 40 | 50 | 17 | 22 | M12 | 20 | M6 |
| | 115 - 153 | 209 | 17 0000 8120 | GTW-C 200-3 | 40 | 50 | 17 | 22 | M12 | 20 | M6 |
| 2405-200-52; 2405-200-52A | 58 - 106 | 222 | 17 0000 8100 | GTW-C 200-1 | 35 | 50 | 17 | 22 | M12 | 20 | M6 |
| | 80 - 134 | 222 | 17 0000 8110 | GTW-C 200-2 | 40 | 50 | 17 | 22 | M12 | 20 | M6 |
| | 112 - 166 | 222 | 17 0000 8120 | GTW-C 200-3 | 40 | 50 | 17 | 22 | M12 | 20 | M6 |
| 2405-200-66 | 67 - 114 | 230 | 17 0000 8100 | GTW-C 200-1 | 35 | 50 | 17 | 22 | M12 | 20 | M6 |
| | 96 - 142 | 230 | 17 0000 8110 | GTW-C 200-2 | 40 | 50 | 17 | 22 | M12 | 20 | M6 |
| | 127 - 174 | 230 | 17 0000 8120 | GTW-C 200-3 | 40 | 50 | 17 | 22 | M12 | 20 | M6 |
| 2409-200-66 ⁷⁾ | 65 - 114 | 230 | 17 0000 8100 | GTW-C 200-1 | 35 | 50 | 17 | 22 | M12 | 20 | M6 |
| | 93 - 142 | 230 | 17 0000 8110 | GTW-C 200-2 | 40 | 50 | 17 | 22 | M12 | 20 | M6 |
| | 125 - 174 | 230 | 17 0000 8120 | GTW-C 200-3 | 40 | 50 | 17 | 22 | M12 | 20 | M6 |
| 2488-200 | 58 - 106 | 222 | 17 0000 8100 | GTW-C 200-1 | 35 | 50 | 17 | 22 | M12 | 20 | M6 |
| | 80 - 134 | 222 | 17 0000 8110 | GTW-C 200-2 | 40 | 50 | 17 | 22 | M12 | 20 | M6 |
| | 112 - 166 | 222 | 17 0000 8120 | GTW-C 200-3 | 40 | 50 | 17 | 22 | M12 | 20 | M6 |
| 2502-200-52 | 58 - 106 | 222 | 17 0000 8100 | GTW-C 200-1 | 35 | 50 | 17 | 22 | M12 | 20 | M6 |
| | 84 - 134 | 222 | 17 0000 8110 | GTW-C 200-2 | 40 | 50 | 17 | 22 | M12 | 20 | M6 |
| | 116 - 166 | 222 | 17 0000 8120 | GTW-C 200-3 | 40 | 50 | 17 | 22 | M12 | 20 | M6 |
| Uchwyty od Ø 250mm / Chucks from Ø 250mm | | | | | | | | | | | |
| 2404-250 | 76 - 143 | 290 | 17 0000 8130 | GTW-C 250-1 | 50 | 58 | 21 | 28 | M16 | 25 | M8 |
| | 115 - 184 | 290 | 17 0000 8140 | GTW-C 250-2 | 50 | 58 | 21 | 28 | M16 | 25 | M8 |
| | 160 - 229 | 284 | 17 0000 8150 | GTW-C 250-3 | 50 | 58 | 21 | 28 | M16 | 25 | M8 |
| 2404-250 M | 76 - 122 | 270 | 17 0000 8130 | GTW-C 250-1 | 50 | 58 | 21 | 28 | M16 | 25 | M8 |
| | 114 - 164 | 270 | 17 0000 8140 | GTW-C 250-2 | 50 | 58 | 21 | 28 | M16 | 25 | M8 |
| | 158 - 209 | 264 | 17 0000 8150 | GTW-C 250-3 | 50 | 58 | 21 | 28 | M16 | 25 | M8 |
| 2405-250 M | 76 - 122 | 270 | 17 0000 8130 | GTW-C 250-1 | 50 | 58 | 21 | 28 | M16 | 25 | M8 |
| | 114 - 164 | 270 | 17 0000 8140 | GTW-C 250-2 | 50 | 58 | 21 | 28 | M16 | 25 | M8 |
| | 158 - 209 | 264 | 17 0000 8150 | GTW-C 250-3 | 50 | 58 | 21 | 28 | M16 | 25 | M8 |
| 2405-250-75; 2405-250-75A | 76 - 143 | 290 | 17 0000 8130 | GTW-C 250-1 | 50 | 58 | 21 | 28 | M16 | 25 | M8 |
| | 115 - 184 | 290 | 17 0000 8140 | GTW-C 250-2 | 50 | 58 | 21 | 28 | M16 | 25 | M8 |
| | 160 - 229 | 284 | 17 0000 8150 | GTW-C 250-3 | 50 | 58 | 21 | 28 | M16 | 25 | M8 |
| 2405-250-81 | 79 - 147 | 295 | 17 0000 8130 | GTW-C 250-1 | 50 | 58 | 21 | 28 | M16 | 25 | M8 |
| | 119 - 188 | 295 | 17 0000 8140 | GTW-C 250-2 | 50 | 58 | 21 | 28 | M16 | 25 | M8 |
| | 164 - 234 | 289 | 17 0000 8150 | GTW-C 250-3 | 50 | 58 | 21 | 28 | M16 | 25 | M8 |
| 2409-250-91 | 91 - 141 | 274 | 17 0000 8160 | GTW-C 250-4 | 35 | 55 | 17 | 22 | M12 | 25 | M6 |
| | 115 - 165 | 263 | 17 0000 8170 | GTW-C 250-5 | 40 | 55 | 17 | 22 | M12 | 25 | M6 |
| | 179 - 229 | 271 | 17 0000 8180 | GTW-C 250-6 | 40 | 55 | 17 | 22 | M12 | 25 | M6 |
| 2488-250 | 76 - 143 | 290 | 17 0000 8130 | GTW-C 250-1 | 50 | 58 | 21 | 28 | M16 | 25 | M8 |
| | 115 - 184 | 290 | 17 0000 8140 | GTW-C 250-2 | 50 | 58 | 21 | 28 | M16 | 25 | M8 |
| | 160 - 229 | 284 | 17 0000 8150 | GTW-C 250-3 | 50 | 58 | 21 | 28 | M16 | 25 | M8 |
| 2502-250-65 | 76 - 121 | 269 | 17 0000 8130 | GTW-C 250-1 | 50 | 58 | 21 | 28 | M16 | 25 | M8 |
| | 116 - 163 | 269 | 17 0000 8140 | GTW-C 250-2 | 50 | 58 | 21 | 28 | M16 | 25 | M8 |
| | 161 - 208 | 263 | 17 0000 8150 | GTW-C 250-3 | 50 | 58 | 21 | 28 | M16 | 25 | M8 |
| 2502-250-68 | 76 - 121 | 269 | 17 0000 8130 | GTW-C 250-1 | 50 | 58 | 21 | 28 | M16 | 25 | M8 |
| | 115 - 163 | 269 | 17 0000 8140 | GTW-C 250-2 | 50 | 58 | 21 | 28 | M16 | 25 | M8 |
| | 159 - 208 | 263 | 17 0000 8150 | GTW-C 250-3 | 50 | 58 | 21 | 28 | M16 | 25 | M8 |

Szczęki pazurowe wewnętrzne Hard claw jaws for I.D. clamping

Uzębienie 1/16" x 90°
Serration 1/16" x 90°

| Typ uchwytu Chuck type | Średnica detalu Clamping range | Przelot Swing diameter | Indeks Id.-No. | Typ Type | B | C | D | E | Śruby Screws | P | R |
|--|-----------------------------------|------------------------------|---------------------|-------------|----|----|----|----|-----------------|----|----|
| Uchwyty od Ø 315mm / Chucks from Ø 315mm | | | | | | | | | | | |
| 2404-315 | 78 - 158 | 338 | 17 0000 8190 | GTW-C 315-1 | 50 | 58 | 21 | 28 | M16 | 25 | M8 |
| | 124 - 212 | 338 | 17 0000 8200 | GTW-C 315-2 | 50 | 58 | 21 | 28 | M16 | 25 | M8 |
| | 189 - 287 | 338 | 17 0000 8210 | GTW-C 315-3 | 50 | 58 | 21 | 28 | M16 | 25 | M8 |
| 2404-315 M | 78 - 146 | 325 | 17 0000 8190 | GTW-C 315-1 | 50 | 58 | 21 | 28 | M16 | 25 | M8 |
| | 124 - 200 | 325 | 17 0000 8200 | GTW-C 315-2 | 50 | 58 | 21 | 28 | M16 | 25 | M8 |
| | 194 - 274 | 325 | 17 0000 8210 | GTW-C 315-3 | 50 | 58 | 21 | 28 | M16 | 25 | M8 |
| 2405-315 M | 78 - 146 | 325 | 17 0000 8190 | GTW-C 315-1 | 50 | 58 | 21 | 28 | M16 | 25 | M8 |
| | 124 - 200 | 325 | 17 0000 8200 | GTW-C 315-2 | 50 | 58 | 21 | 28 | M16 | 25 | M8 |
| | 194 - 274 | 325 | 17 0000 8210 | GTW-C 315-3 | 50 | 58 | 21 | 28 | M16 | 25 | M8 |
| 2405-315-91 | 78 - 158 | 338 | 17 0000 8190 | GTW-C 315-1 | 50 | 58 | 21 | 28 | M16 | 25 | M8 |
| | 124 - 212 | 338 | 17 0000 8200 | GTW-C 315-2 | 50 | 58 | 21 | 28 | M16 | 25 | M8 |
| | 189 - 287 | 338 | 17 0000 8210 | GTW-C 315-3 | 50 | 58 | 21 | 28 | M16 | 25 | M8 |
| 2405-315-95A | 78 - 153 | 332 | 17 0000 8190 | GTW-C 315-1 | 50 | 58 | 21 | 28 | M16 | 25 | M8 |
| | 124 - 206 | 332 | 17 0000 8200 | GTW-C 315-2 | 50 | 58 | 21 | 28 | M16 | 25 | M8 |
| | 193 - 281 | 332 | 17 0000 8210 | GTW-C 315-3 | 50 | 58 | 21 | 28 | M16 | 25 | M8 |
| 2405-315-110 | 83 - 168 | 348 | 17 0000 8190 | GTW-C 315-1 | 50 | 58 | 21 | 28 | M16 | 25 | M8 |
| | 135 - 222 | 348 | 17 0000 8200 | GTW-C 315-2 | 50 | 58 | 21 | 28 | M16 | 25 | M8 |
| | 209 - 297 | 348 | 17 0000 8210 | GTW-C 315-3 | 50 | 58 | 21 | 28 | M16 | 25 | M8 |
| 2409-315-91 | 90 - 199 | 333 | 17 0000 8160 | GTW-C 250-4 | 35 | 55 | 17 | 22 | M12 | 25 | M6 |
| | 114 - 223 | 322 | 17 0000 8170 | GTW-C 250-5 | 40 | 55 | 17 | 22 | M12 | 25 | M6 |
| | 178 - 288 | 330 | 17 0000 8180 | GTW-C 250-6 | 40 | 55 | 17 | 22 | M12 | 25 | M6 |
| 2409-315/300 | 97 - 147 | 326 | 17 0000 8190 | GTW-C 315-1 | 50 | 58 | 21 | 28 | M16 | 25 | M8 |
| | 150 - 201 | 326 | 17 0000 8200 | GTW-C 315-2 | 50 | 58 | 21 | 28 | M16 | 25 | M8 |
| | 224 - 275 | 326 | 17 0000 8210 | GTW-C 315-3 | 50 | 58 | 21 | 28 | M16 | 25 | M8 |
| 2488-315 | 78 - 158 | 338 | 17 0000 8190 | GTW-C 315-1 | 50 | 58 | 21 | 28 | M16 | 25 | M8 |
| | 124 - 212 | 338 | 17 0000 8200 | GTW-C 315-2 | 50 | 58 | 21 | 28 | M16 | 25 | M8 |
| | 189 - 287 | 338 | 17 0000 8210 | GTW-C 315-3 | 50 | 58 | 21 | 28 | M16 | 25 | M8 |
| 2502-315-105 | 82 - 154 | 333 | 17 0000 8190 | GTW-C 315-1 | 50 | 58 | 21 | 28 | M16 | 25 | M8 |
| | 134 - 208 | 333 | 17 0000 8200 | GTW-C 315-2 | 50 | 58 | 21 | 28 | M16 | 25 | M8 |
| | 208 - 282 | 333 | 17 0000 8210 | GTW-C 315-3 | 50 | 58 | 21 | 28 | M16 | 25 | M8 |

⁷⁾ Proszę sprawdzić wymiary przyłączeniowe

⁷⁾ Please check the connecting dimensions

Szczęki pazurowe wewnętrzne
Hard claw jaws for I.D. clamping

Uzębienie 3/32" x 90°
 Serration 3/32" x 90°

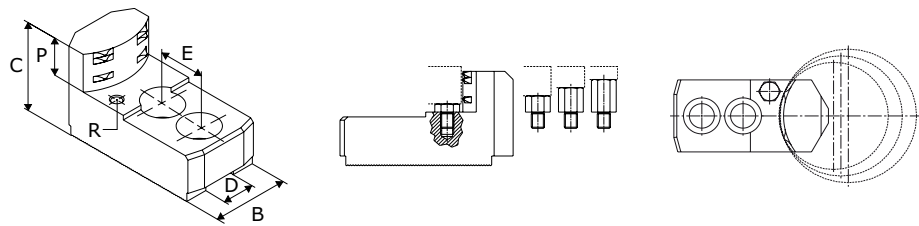

| Typ uchwyty Chuck type | Średnica detalu Clamping range | Przelot Swing diameter | Indeks Id.-No. | Typ Type | B | C | D | E | Śruby Screws | P | R |
|--|-----------------------------------|---------------------------|---------------------|-------------|----|----|------|----|-----------------|----|----|
| Uchwyty od Ø 400mm / Chucks from Ø 400mm | | | | | | | | | | | |
| 2404-400 | 98 – 189 | 419 | 17 0000 8350 | GTW-C 400-1 | 60 | 78 | 25,5 | 35 | M20 | 33 | M8 |
| | 164 – 268 | 426 | 17 0000 8370 | GTW-C 400-3 | 60 | 78 | 25,5 | 35 | M20 | 33 | M8 |
| | 243 – 349 | 426 | 17 0000 8380 | GTW-C 400-4 | 60 | 78 | 25,5 | 35 | M20 | 33 | M8 |
| | 305 – 412 | 457 | 17 0000 8390 | GTW-C 400-5 | 60 | 78 | 25,5 | 35 | M20 | 33 | M8 |
| 2404-400 M | 98 – 193 | 423 | 17 0000 8350 | GTW-C 400-1 | 60 | 78 | 25,5 | 35 | M20 | 33 | M8 |
| | 171 – 272 | 430 | 17 0000 8370 | GTW-C 400-3 | 60 | 78 | 25,5 | 35 | M20 | 33 | M8 |
| | 250 – 353 | 430 | 17 0000 8380 | GTW-C 400-4 | 60 | 78 | 25,5 | 35 | M20 | 33 | M8 |
| | 313 – 416 | 461 | 17 0000 8390 | GTW-C 400-5 | 60 | 78 | 25,5 | 35 | M20 | 33 | M8 |
| 2405-400 M | 98 – 191 | 421 | 17 0000 8350 | GTW-C 400-1 | 60 | 78 | 25,5 | 35 | M20 | 33 | M8 |
| | 173 – 270 | 428 | 17 0000 8370 | GTW-C 400-3 | 60 | 78 | 25,5 | 35 | M20 | 33 | M8 |
| | 252 – 351 | 428 | 17 0000 8380 | GTW-C 400-4 | 60 | 78 | 25,5 | 35 | M20 | 33 | M8 |
| | 315 – 414 | 459 | 17 0000 8390 | GTW-C 400-5 | 60 | 78 | 25,5 | 35 | M20 | 33 | M8 |
| 2405-400-120; 2405-400-120A | 98 – 189 | 419 | 17 0000 8350 | GTW-C 400-1 | 60 | 78 | 25,5 | 35 | M20 | 33 | M8 |
| | 164 – 268 | 426 | 17 0000 8370 | GTW-C 400-3 | 60 | 78 | 25,5 | 35 | M20 | 33 | M8 |
| | 243 – 349 | 426 | 17 0000 8380 | GTW-C 400-4 | 60 | 78 | 25,5 | 35 | M20 | 33 | M8 |
| | 305 – 412 | 457 | 17 0000 8390 | GTW-C 400-5 | 60 | 78 | 25,5 | 35 | M20 | 33 | M8 |
| 2500-400-140 | 129 – 243 | 483 | 17 0000 8360 | GTW-C 400-2 | 60 | 78 | 25,5 | 35 | M20 | 33 | M8 |
| | 210 – 325 | 483 | 17 0000 8370 | GTW-C 400-3 | 60 | 78 | 25,5 | 35 | M20 | 33 | M8 |
| | 289 – 406 | 483 | 17 0000 8380 | GTW-C 400-4 | 60 | 78 | 25,5 | 35 | M20 | 33 | M8 |
| | 352 – 469 | 514 | 17 0000 8390 | GTW-C 400-5 | 60 | 78 | 25,5 | 35 | M20 | 33 | M8 |
| 2500-400-140 ZW | 135 – 172 | 411 | 17 0000 8360 | GTW-C 400-2 | 60 | 78 | 25,5 | 35 | M20 | 33 | M8 |
| | 215 – 253 | 411 | 17 0000 8370 | GTW-C 400-3 | 60 | 78 | 25,5 | 35 | M20 | 33 | M8 |
| | 295 – 334 | 411 | 17 0000 8380 | GTW-C 400-4 | 60 | 78 | 25,5 | 35 | M20 | 33 | M8 |
| | 358 – 397 | 442 | 17 0000 8390 | GTW-C 400-5 | 60 | 78 | 25,5 | 35 | M20 | 33 | M8 |
| 2502-400-140 | 131 – 260 | 500 | 17 0000 8360 | GTW-C 400-2 | 60 | 78 | 25,5 | 35 | M20 | 33 | M8 |
| | 212 – 342 | 500 | 17 0000 8370 | GTW-C 400-3 | 60 | 78 | 25,5 | 35 | M20 | 33 | M8 |
| | 291 – 422 | 500 | 17 0000 8380 | GTW-C 400-4 | 60 | 78 | 25,5 | 35 | M20 | 33 | M8 |
| | 354 – 486 | 531 | 17 0000 8390 | GTW-C 400-5 | 60 | 78 | 25,5 | 35 | M20 | 33 | M8 |
| Uchwyty od Ø 500mm / Chucks from Ø 500mm | | | | | | | | | | | |
| 2404-500 | 128 – 286 | 527 | 17 0000 8360 | GTW-C 400-2 | 60 | 78 | 25,5 | 35 | M20 | 33 | M8 |
| | 209 – 369 | 527 | 17 0000 8370 | GTW-C 400-3 | 60 | 78 | 25,5 | 35 | M20 | 33 | M8 |
| | 288 – 449 | 527 | 17 0000 8380 | GTW-C 400-4 | 60 | 78 | 25,5 | 35 | M20 | 33 | M8 |
| | 351 – 513 | 558 | 17 0000 8390 | GTW-C 400-5 | 60 | 78 | 25,5 | 35 | M20 | 33 | M8 |
| 2404-500 M | 122 – 261 | 501 | 17 0000 8360 | GTW-C 400-2 | 60 | 78 | 25,5 | 35 | M20 | 33 | M8 |
| | 184 – 343 | 501 | 17 0000 8370 | GTW-C 400-3 | 60 | 78 | 25,5 | 35 | M20 | 33 | M8 |
| | 263 – 423 | 501 | 17 0000 8380 | GTW-C 400-4 | 60 | 78 | 25,5 | 35 | M20 | 33 | M8 |
| | 326 – 487 | 532 | 17 0000 8390 | GTW-C 400-5 | 60 | 78 | 25,5 | 35 | M20 | 33 | M8 |

Szczęki pazurowe wewnętrzne Hard claw jaws for I.D. clamping

Uzębienie 3/32" x 90°
Serration 3/32" x 90°

| Typ uchwytu Chuck type | Średnica detalu Clamping range | Przelot Swing diameter | Indeks Id.-No. | Typ Type | B | C | D | E | Śruby Screws | P | R |
|--|-----------------------------------|------------------------------|---------------------|-------------|----|----|------|----|-----------------|----|----|
| 2405-500 M | 122 – 259 | 499 | 17 0000 8360 | GTW-C 400-2 | 60 | 78 | 25,5 | 35 | M20 | 33 | M8 |
| | 186 – 341 | 499 | 17 0000 8370 | GTW-C 400-3 | 60 | 78 | 25,5 | 35 | M20 | 33 | M8 |
| | 265 – 422 | 499 | 17 0000 8380 | GTW-C 400-4 | 60 | 78 | 25,5 | 35 | M20 | 33 | M8 |
| | 328 – 485 | 530 | 17 0000 8390 | GTW-C 400-5 | 60 | 78 | 25,5 | 35 | M20 | 33 | M8 |
| 2405-500-160; 2405-500-160A | 128 – 286 | 527 | 17 0000 8360 | GTW-C 400-2 | 60 | 78 | 25,5 | 35 | M20 | 33 | M8 |
| | 209 – 369 | 527 | 17 0000 8370 | GTW-C 400-3 | 60 | 78 | 25,5 | 35 | M20 | 33 | M8 |
| | 288 – 449 | 527 | 17 0000 8380 | GTW-C 400-4 | 60 | 78 | 25,5 | 35 | M20 | 33 | M8 |
| | 351 – 513 | 558 | 17 0000 8390 | GTW-C 400-5 | 60 | 78 | 25,5 | 35 | M20 | 33 | M8 |
| 2500-500-220 | 201 – 301 | 542 | 17 0000 8360 | GTW-C 400-2 | 60 | 78 | 25,5 | 35 | M20 | 33 | M8 |
| | 282 – 384 | 542 | 17 0000 8370 | GTW-C 400-3 | 60 | 78 | 25,5 | 35 | M20 | 33 | M8 |
| | 362 – 464 | 542 | 17 0000 8380 | GTW-C 400-4 | 60 | 78 | 25,5 | 35 | M20 | 33 | M8 |
| | 426 – 528 | 573 | 17 0000 8390 | GTW-C 400-5 | 60 | 78 | 25,5 | 35 | M20 | 33 | M8 |
| 2500-500-230 | 227 – 365 | 606 | 17 0000 8360 | GTW-C 400-2 | 60 | 78 | 25,5 | 35 | M20 | 33 | M8 |
| | 308 – 448 | 606 | 17 0000 8370 | GTW-C 400-3 | 60 | 78 | 25,5 | 35 | M20 | 33 | M8 |
| | 389 – 528 | 606 | 17 0000 8380 | GTW-C 400-4 | 60 | 78 | 25,5 | 35 | M20 | 33 | M8 |
| | 452 – 592 | 637 | 17 0000 8390 | GTW-C 400-5 | 60 | 78 | 25,5 | 35 | M20 | 33 | M8 |
| 2502-500-230 | 210 – 365 | 606 | 17 0000 8360 | GTW-C 400-2 | 60 | 78 | 25,5 | 35 | M20 | 33 | M8 |
| | 291 – 447 | 606 | 17 0000 8370 | GTW-C 400-3 | 60 | 78 | 25,5 | 35 | M20 | 33 | M8 |
| | 371 – 528 | 606 | 17 0000 8380 | GTW-C 400-4 | 60 | 78 | 25,5 | 35 | M20 | 33 | M8 |
| | 435 – 592 | 637 | 17 0000 8390 | GTW-C 400-5 | 60 | 78 | 25,5 | 35 | M20 | 33 | M8 |
| Uchwyty od Ø 630mm / Chucks from Ø 630mm | | | | | | | | | | | |
| 2404-630 | 200 – 423 | 665 | 17 0000 8360 | GTW-C 400-2 | 60 | 78 | 25,5 | 35 | M20 | 33 | M8 |
| | 281 – 506 | 665 | 17 0000 8370 | GTW-C 400-3 | 60 | 78 | 25,5 | 35 | M20 | 33 | M8 |
| | 361 – 587 | 665 | 17 0000 8380 | GTW-C 400-4 | 60 | 78 | 25,5 | 35 | M20 | 33 | M8 |
| | 425 – 650 | 696 | 17 0000 8390 | GTW-C 400-5 | 60 | 78 | 25,5 | 35 | M20 | 33 | M8 |
| 2404-630 M | 122 – 388 | 629 | 17 0000 8360 | GTW-C 400-2 | 60 | 78 | 25,5 | 35 | M20 | 33 | M8 |
| | 195 – 470 | 629 | 17 0000 8370 | GTW-C 400-3 | 60 | 78 | 25,5 | 35 | M20 | 33 | M8 |
| | 275 – 551 | 629 | 17 0000 8380 | GTW-C 400-4 | 60 | 78 | 25,5 | 35 | M20 | 33 | M8 |
| | 337 – 615 | 660 | 17 0000 8390 | GTW-C 400-5 | 60 | 78 | 25,5 | 35 | M20 | 33 | M8 |
| 2405-630 M | 138 – 421 | 663 | 17 0000 8360 | GTW-C 400-2 | 60 | 78 | 25,5 | 35 | M20 | 33 | M8 |
| | 218 – 504 | 663 | 17 0000 8370 | GTW-C 400-3 | 60 | 78 | 25,5 | 35 | M20 | 33 | M8 |
| | 298 – 585 | 663 | 17 0000 8380 | GTW-C 400-4 | 60 | 78 | 25,5 | 35 | M20 | 33 | M8 |
| | 361 – 648 | 694 | 17 0000 8390 | GTW-C 400-5 | 60 | 78 | 25,5 | 35 | M20 | 33 | M8 |
| 2405-630-200; 2405-630-200A | 200 – 423 | 665 | 17 0000 8360 | GTW-C 400-2 | 60 | 78 | 25,5 | 35 | M20 | 33 | M8 |
| | 281 – 506 | 665 | 17 0000 8370 | GTW-C 400-3 | 60 | 78 | 25,5 | 35 | M20 | 33 | M8 |
| | 361 – 587 | 665 | 17 0000 8380 | GTW-C 400-4 | 60 | 78 | 25,5 | 35 | M20 | 33 | M8 |
| | 425 – 650 | 696 | 17 0000 8390 | GTW-C 400-5 | 60 | 78 | 25,5 | 35 | M20 | 33 | M8 |
| 2500-630-325 | 358 – 479 | 721 | 17 0000 8360 | GTW-C 400-2 | 60 | 78 | 25,5 | 35 | M20 | 33 | M8 |
| | 439 – 562 | 721 | 17 0000 8370 | GTW-C 400-3 | 60 | 78 | 25,5 | 35 | M20 | 33 | M8 |
| | 520 – 643 | 721 | 17 0000 8380 | GTW-C 400-4 | 60 | 78 | 25,5 | 35 | M20 | 33 | M8 |
| | 584 – 707 | 752 | 17 0000 8390 | GTW-C 400-5 | 60 | 78 | 25,5 | 35 | M20 | 33 | M8 |
| 2502-630-330 | 308 – 482 | 724 | 17 0000 8360 | GTW-C 400-2 | 60 | 78 | 25,5 | 35 | M20 | 33 | M8 |
| | 390 – 565 | 724 | 17 0000 8370 | GTW-C 400-3 | 60 | 78 | 25,5 | 35 | M20 | 33 | M8 |
| | 471 – 646 | 724 | 17 0000 8380 | GTW-C 400-4 | 60 | 78 | 25,5 | 35 | M20 | 33 | M8 |
| | 534 – 709 | 755 | 17 0000 8390 | GTW-C 400-5 | 60 | 78 | 25,5 | 35 | M20 | 33 | M8 |

Szczęki pazurowe wewnętrzne Hard claw jaws for I.D. clamping

Uzębienie 3/32" x 90°
Serration 3/32" x 90°

| Typ uchwytu Chuck type | Średnica detalu Clamping range | Przelot Swing diameter | Indeks Id.-No. | Typ Type | B | C | D | E | Śruby Screws | P | R |
|--|-----------------------------------|------------------------------|---------------------|-------------|----|----|------|----|-----------------|----|----|
| Uchwyty od Ø 800mm / Chucks from Ø 800mm | | | | | | | | | | | |
| 2404-800 | 255 - 579 | 821 | 17 0000 8360 | GTW-C 400-2 | 60 | 78 | 25,5 | 35 | M20 | 33 | M8 |
| | 336 - 662 | 821 | 17 0000 8370 | GTW-C 400-3 | 60 | 78 | 25,5 | 35 | M20 | 33 | M8 |
| | 417 - 743 | 821 | 17 0000 8380 | GTW-C 400-4 | 60 | 78 | 25,5 | 35 | M20 | 33 | M8 |
| | 480 - 806 | 852 | 17 0000 8390 | GTW-C 400-5 | 60 | 78 | 25,5 | 35 | M20 | 33 | M8 |
| 2404-800 M | 134 - 557 | 799 | 17 0000 8360 | GTW-C 400-2 | 60 | 78 | 25,5 | 35 | M20 | 33 | M8 |
| | 215 - 640 | 799 | 17 0000 8370 | GTW-C 400-3 | 60 | 78 | 25,5 | 35 | M20 | 33 | M8 |
| | 294 - 721 | 799 | 17 0000 8380 | GTW-C 400-4 | 60 | 78 | 25,5 | 35 | M20 | 33 | M8 |
| | 357 - 784 | 830 | 17 0000 8390 | GTW-C 400-5 | 60 | 78 | 25,5 | 35 | M20 | 33 | M8 |
| 2405-800-255; 2405-800-255A | 255 - 579 | 821 | 17 0000 8360 | GTW-C 400-2 | 60 | 78 | 25,5 | 35 | M20 | 33 | M8 |
| | 336 - 662 | 821 | 17 0000 8370 | GTW-C 400-3 | 60 | 78 | 25,5 | 35 | M20 | 33 | M8 |
| | 417 - 743 | 821 | 17 0000 8380 | GTW-C 400-4 | 60 | 78 | 25,5 | 35 | M20 | 33 | M8 |
| | 480 - 806 | 852 | 17 0000 8390 | GTW-C 400-5 | 60 | 78 | 25,5 | 35 | M20 | 33 | M8 |
| 2500-800-375 | 433 - 644 | 886 | 17 0000 8360 | GTW-C 400-2 | 60 | 78 | 25,5 | 35 | M20 | 33 | M8 |
| | 515 - 727 | 886 | 17 0000 8370 | GTW-C 400-3 | 60 | 78 | 25,5 | 35 | M20 | 33 | M8 |
| | 596 - 808 | 886 | 17 0000 8380 | GTW-C 400-4 | 60 | 78 | 25,5 | 35 | M20 | 33 | M8 |
| | 659 - 871 | 917 | 17 0000 8390 | GTW-C 400-5 | 60 | 78 | 25,5 | 35 | M20 | 33 | M8 |
| 2500-1000-560 | 617 - 794 | 1036 | 17 0000 8360 | GTW-C 400-2 | 60 | 78 | 25,5 | 35 | M20 | 33 | M8 |
| | 698 - 877 | 1036 | 17 0000 8370 | GTW-C 400-3 | 60 | 78 | 25,5 | 35 | M20 | 33 | M8 |
| | 779 - 958 | 1036 | 17 0000 8380 | GTW-C 400-4 | 60 | 78 | 25,5 | 35 | M20 | 33 | M8 |
| | 843 - 1021 | 1067 | 17 0000 8390 | GTW-C 400-5 | 60 | 78 | 25,5 | 35 | M20 | 33 | M8 |
| 2502-800-365 | 345 - 647 | 889 | 17 0000 8360 | GTW-C 400-2 | 60 | 78 | 25,5 | 35 | M20 | 33 | M8 |
| | 426 - 730 | 889 | 17 0000 8370 | GTW-C 400-3 | 60 | 78 | 25,5 | 35 | M20 | 33 | M8 |
| | 507 - 811 | 889 | 17 0000 8380 | GTW-C 400-4 | 60 | 78 | 25,5 | 35 | M20 | 33 | M8 |
| | 571 - 874 | 920 | 17 0000 8390 | GTW-C 400-5 | 60 | 78 | 25,5 | 35 | M20 | 33 | M8 |
| 2502-800-410 | 389 - 647 | 889 | 17 0000 8360 | GTW-C 400-2 | 60 | 78 | 25,5 | 35 | M20 | 33 | M8 |
| | 470 - 730 | 889 | 17 0000 8370 | GTW-C 400-3 | 60 | 78 | 25,5 | 35 | M20 | 33 | M8 |
| | 551 - 811 | 889 | 17 0000 8380 | GTW-C 400-4 | 60 | 78 | 25,5 | 35 | M20 | 33 | M8 |
| | 615 - 874 | 920 | 17 0000 8390 | GTW-C 400-5 | 60 | 78 | 25,5 | 35 | M20 | 33 | M8 |
| Uchwyty od Ø 1000mm / Chucks from Ø 1000mm | | | | | | | | | | | |
| 2500-1000-560 | 617 - 794 | 1036 | 17 0000 8360 | GTW-C 400-2 | 60 | 78 | 25,5 | 35 | M20 | 33 | M8 |
| | 698 - 877 | 1036 | 17 0000 8370 | GTW-C 400-3 | 60 | 78 | 25,5 | 35 | M20 | 33 | M8 |
| | 779 - 958 | 1036 | 17 0000 8380 | GTW-C 400-4 | 60 | 78 | 25,5 | 35 | M20 | 33 | M8 |
| | 843 - 1021 | 1067 | 17 0000 8390 | GTW-C 400-5 | 60 | 78 | 25,5 | 35 | M20 | 33 | M8 |
| 2502-1000-560 | 553 - 796 | 1039 | 17 0000 8360 | GTW-C 400-2 | 60 | 78 | 25,5 | 35 | M20 | 33 | M8 |
| | 635 - 880 | 1039 | 17 0000 8370 | GTW-C 400-3 | 60 | 78 | 25,5 | 35 | M20 | 33 | M8 |
| | 716 - 961 | 1039 | 17 0000 8380 | GTW-C 400-4 | 60 | 78 | 25,5 | 35 | M20 | 33 | M8 |
| | 779 - 1024 | 1070 | 17 0000 8390 | GTW-C 400-5 | 60 | 78 | 25,5 | 35 | M20 | 33 | M8 |

Szczęki pazurowe wewnętrzne
Hard claw jaws for I.D. clamping

Uzębienie 1,5mm x 60°
 Serration 1,5mm x 60°

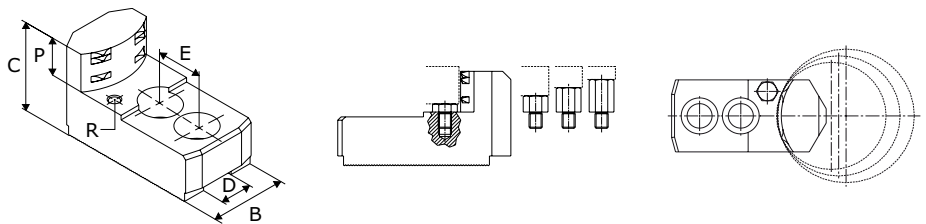

| Typ uchwyty Chuck type | Średnica detalu Clamping range | Przelot Swing diameter | Indeks Id.-No. | Typ Type | B | C | D | E | Śruby Screws | P | R |
|--|-----------------------------------|------------------------------|---------------------|-------------|----|----|----|----|-----------------|----|----|
| Uchwyty od Ø 200mm / Chucks from Ø 200mm | | | | | | | | | | | |
| 2404-200K | 57 – 89 | 223 | 17 0000 8400 | GTW-M 210-1 | 35 | 53 | 14 | 25 | M12 | 20 | M6 |
| | 72 – 119 | 224 | 17 0000 8410 | GTW-M 210-2 | 40 | 53 | 14 | 25 | M12 | 20 | M6 |
| | 102 – 149 | 224 | 17 0000 8420 | GTW-M 210-3 | 40 | 53 | 14 | 25 | M12 | 20 | M6 |
| | 131 – 179 | 233 | 17 0000 8430 | GTW-M 210-4 | 40 | 53 | 14 | 25 | M12 | 20 | M6 |
| 2405-200-52K | 57 – 89 | 223 | 17 0000 8400 | GTW-M 210-1 | 35 | 53 | 14 | 25 | M12 | 20 | M6 |
| | 72 – 119 | 224 | 17 0000 8410 | GTW-M 210-2 | 40 | 53 | 14 | 25 | M12 | 20 | M6 |
| | 102 – 149 | 224 | 17 0000 8420 | GTW-M 210-3 | 40 | 53 | 14 | 25 | M12 | 20 | M6 |
| | 131 – 179 | 233 | 17 0000 8430 | GTW-M 210-4 | 40 | 53 | 14 | 25 | M12 | 20 | M6 |
| 2405-200-66K | 58 – 97 | 231 | 17 0000 8400 | GTW-M 210-1 | 35 | 53 | 14 | 25 | M12 | 20 | M6 |
| | 87 – 127 | 231 | 17 0000 8410 | GTW-M 210-2 | 40 | 53 | 14 | 25 | M12 | 20 | M6 |
| | 117 – 157 | 231 | 17 0000 8420 | GTW-M 210-3 | 40 | 53 | 14 | 25 | M12 | 20 | M6 |
| | 147 – 187 | 241 | 17 0000 8430 | GTW-M 210-4 | 40 | 53 | 14 | 25 | M12 | 20 | M6 |
| Uchwyty od Ø 250mm / Chucks from Ø 250mm | | | | | | | | | | | |
| 2404-250K | 60 – 120 | 281 | 17 0000 8440 | GTW-M 250-1 | 40 | 58 | 16 | 30 | M12 | 25 | M6 |
| | 97 – 161 | 281 | 17 0000 8450 | GTW-M 250-2 | 40 | 58 | 16 | 30 | M12 | 25 | M6 |
| | 134 – 198 | 281 | 17 0000 8460 | GTW-M 250-3 | 40 | 58 | 16 | 30 | M12 | 25 | M6 |
| | 167 – 233 | 285 | 17 0000 8470 | GTW-M 250-4 | 40 | 58 | 16 | 30 | M12 | 25 | M6 |
| 2405-250-75K | 60 – 120 | 281 | 17 0000 8440 | GTW-M 250-1 | 40 | 58 | 16 | 30 | M12 | 25 | M6 |
| | 97 – 161 | 281 | 17 0000 8450 | GTW-M 250-2 | 40 | 58 | 16 | 30 | M12 | 25 | M6 |
| | 134 – 198 | 281 | 17 0000 8460 | GTW-M 250-3 | 40 | 58 | 16 | 30 | M12 | 25 | M6 |
| | 167 – 233 | 285 | 17 0000 8470 | GTW-M 250-4 | 40 | 58 | 16 | 30 | M12 | 25 | M6 |
| 2405-250-81K | 61 – 125 | 285 | 17 0000 8440 | GTW-M 250-1 | 40 | 58 | 16 | 30 | M12 | 25 | M6 |
| | 101 – 165 | 285 | 17 0000 8450 | GTW-M 250-2 | 40 | 58 | 16 | 30 | M12 | 25 | M6 |
| | 138 – 203 | 285 | 17 0000 8460 | GTW-M 250-3 | 40 | 58 | 16 | 30 | M12 | 25 | M6 |
| | 172 – 237 | 289 | 17 0000 8470 | GTW-M 250-4 | 40 | 58 | 16 | 30 | M12 | 25 | M6 |
| Uchwyty od Ø 315mm / Chucks from Ø 315mm | | | | | | | | | | | |
| 2404-315K | 78 – 170 | 346 | 17 0000 8520 | GTW-M 300-5 | 50 | 65 | 21 | 30 | M16 | 25 | M8 |
| | 134 – 232 | 346 | 17 0000 8530 | GTW-M 300-6 | 50 | 65 | 21 | 30 | M16 | 25 | M8 |
| | 198 – 296 | 346 | 17 0000 8540 | GTW-M 300-7 | 50 | 65 | 21 | 30 | M16 | 25 | M8 |
| | 250 – 349 | 390 | 17 0000 8550 | GTW-M 300-8 | 50 | 65 | 21 | 30 | M16 | 25 | M8 |
| 2405-315-91K | 78 – 170 | 346 | 17 0000 8520 | GTW-M 300-5 | 50 | 65 | 21 | 30 | M16 | 25 | M8 |
| | 134 – 232 | 346 | 17 0000 8530 | GTW-M 300-6 | 50 | 65 | 21 | 30 | M16 | 25 | M8 |
| | 198 – 296 | 346 | 17 0000 8540 | GTW-M 300-7 | 50 | 65 | 21 | 30 | M16 | 25 | M8 |
| | 250 – 349 | 390 | 17 0000 8550 | GTW-M 300-8 | 50 | 65 | 21 | 30 | M16 | 25 | M8 |
| 2405-315-110K | 93 – 178 | 354 | 17 0000 8520 | GTW-M 300-5 | 50 | 65 | 21 | 30 | M16 | 25 | M8 |
| | 154 – 240 | 354 | 17 0000 8530 | GTW-M 300-6 | 50 | 65 | 21 | 30 | M16 | 25 | M8 |
| | 218 – 304 | 354 | 17 0000 8540 | GTW-M 300-7 | 50 | 65 | 21 | 30 | M16 | 25 | M8 |
| | 270 – 357 | 398 | 17 0000 8550 | GTW-M 300-8 | 50 | 65 | 21 | 30 | M16 | 25 | M8 |

Szczęki pazurowe wewnętrzne
Hard claw jaws for I.D. clamping

Uzębienie 1,5mm x 60°
 Serration 1,5mm x 60°

| Typ uchwytu Chuck type | Średnica detalu Clamping range | Przelot Swing diameter | Indeks Id.-No. | Typ Type | B | C | D | E | Śruby Screws | P | R |
|--|-----------------------------------|------------------------------|---------------------|-------------|----|----|----|----|-----------------|----|----|
| Uchwyty od Ø 400mm / Chucks from Ø 400mm | | | | | | | | | | | |
| 2404-400K ⁶⁾ | 97 - 172 | 401 | 17 0000 8560 | GTW-M 380-1 | 60 | 85 | 22 | 43 | M20 | 33 | M8 |
| | 143 - 228 | 401 | 17 0000 8570 | GTW-M 380-2 | 60 | 85 | 22 | 43 | M20 | 33 | M8 |
| | 197 - 283 | 401 | 17 0000 8580 | GTW-M 380-3 | 60 | 85 | 22 | 43 | M20 | 33 | M8 |
| | 267 - 354 | 408 | 17 0000 8590 | GTW-M 380-4 | 60 | 85 | 22 | 43 | M20 | 33 | M8 |
| | 327 - 414 | 459 | 17 0000 8600 | GTW-M 380-5 | 60 | 85 | 22 | 43 | M20 | 33 | M8 |
| 2405-400-120K ⁶⁾ | 97 - 172 | 401 | 17 0000 8560 | GTW-M 380-1 | 60 | 85 | 22 | 43 | M20 | 33 | M8 |
| | 143 - 228 | 401 | 17 0000 8570 | GTW-M 380-2 | 60 | 85 | 22 | 43 | M20 | 33 | M8 |
| | 197 - 283 | 401 | 17 0000 8580 | GTW-M 380-3 | 60 | 85 | 22 | 43 | M20 | 33 | M8 |
| | 267 - 354 | 408 | 17 0000 8590 | GTW-M 380-4 | 60 | 85 | 22 | 43 | M20 | 33 | M8 |

⁶⁾ Proszę sprawdzić szerokość rowka.
 W razie potrzeby proszę użyć wkładki stopniowanej.

⁶⁾ Please check the slot width.
 If necessary please use stepped T-nuts

Szczęki pazurowe wewnętrzne
Hard claw jaws for I.D. clamping

Uzębienie 3,0mm x 60°
 Serration 3,0mm x 60°

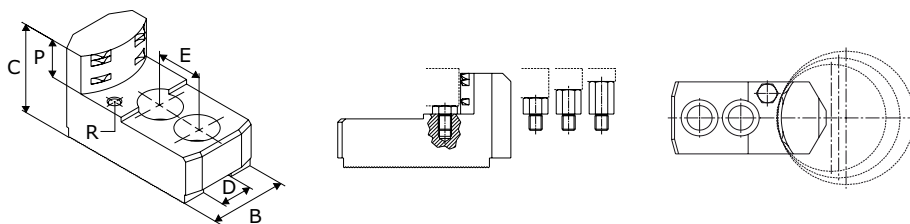

| Typ uchwyty Chuck type | Średnica detalu Clamping range | Przelot Swing diameter | Indeks Id.-No. | Typ Type | B | C | D | E | Śruby Screws | P | R |
|--|-----------------------------------|------------------------------|---------------------|-------------|----|----|----|----|-----------------|----|----|
| Uchwyty od Ø 500mm / Chucks from Ø 500mm | | | | | | | | | | | |
| 2404-500K | 167 – 275 | 524 | 17 0000 8610 | GTW-M 530-1 | 65 | 94 | 25 | 60 | M20 | 42 | M8 |
| | 298 – 408 | 524 | 17 0000 8620 | GTW-M 530-2 | 65 | 94 | 25 | 60 | M20 | 42 | M8 |
| 2405-500-160K | 167 – 275 | 524 | 17 0000 8610 | GTW-M 530-1 | 65 | 94 | 25 | 60 | M20 | 42 | M8 |
| | 298 – 408 | 524 | 17 0000 8620 | GTW-M 530-2 | 65 | 94 | 25 | 60 | M20 | 42 | M8 |
| Uchwyty od Ø 630mm / Chucks from Ø 630mm | | | | | | | | | | | |
| 2404-630K | 240 – 412 | 661 | 17 0000 8610 | GTW-M 530-1 | 65 | 94 | 25 | 60 | M20 | 42 | M8 |
| | 372 – 545 | 661 | 17 0000 8620 | GTW-M 530-2 | 65 | 94 | 25 | 60 | M20 | 42 | M8 |
| 2405-630-200K | 240 – 412 | 661 | 17 0000 8610 | GTW-M 530-1 | 65 | 94 | 25 | 60 | M20 | 42 | M8 |
| | 372 – 545 | 661 | 17 0000 8620 | GTW-M 530-2 | 65 | 94 | 25 | 60 | M20 | 42 | M8 |
| Uchwyty od Ø 800mm / Chucks from Ø 800mm | | | | | | | | | | | |
| 2404-800K | 295 – 567 | 817 | 17 0000 8610 | GTW-M 530-1 | 65 | 94 | 25 | 60 | M20 | 42 | M8 |
| | 428 – 701 | 817 | 17 0000 8620 | GTW-M 530-2 | 65 | 94 | 25 | 60 | M20 | 42 | M8 |
| 2405-800-255K | 295 – 567 | 817 | 17 0000 8610 | GTW-M 530-1 | 65 | 94 | 25 | 60 | M20 | 42 | M8 |
| | 428 – 701 | 817 | 17 0000 8620 | GTW-M 530-2 | 65 | 94 | 25 | 60 | M20 | 42 | M8 |

Szczęki wahliwe
Pendulum jaws

Uzębienie 1/16" x 90°
Serration 1/16" x 90°

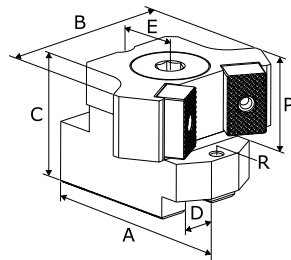

- Szczęki wahliwe do mocowania cienkościennych detali, dla których występuje ryzyko deformacji
- Mocowanie przy pomocy pojedynczych wkładek teowych
- Wkładki teowe należy zamówić oddzielnie
- Pendulum jaws for clamping of thin-walled workpieces which are at risk of deformation
- Fastening is done using single T-Nuts
- T-Nuts must be ordered separately

| Typ uchwytu Chuck type | Średnica detalu Clamping range | Przełot Swing diameter | Indeks Id.-No. | Typ Type | A | B | C | D | E | Śruby Screws | P | R |
|--|-----------------------------------|---------------------------|---------------------|-------------|----|------|----|----|----|-----------------|----|----|
| Uchwyty od Ø 200mm / Chucks from Ø 200mm | | | | | | | | | | | | |
| 2404-200 | 53 – 88 | 221 | 17 0001 3710 | SWT-C 200-1 | 74 | 78 | 56 | 17 | 30 | M12 | 30 | M6 |
| | 69 – 90 | 221 | 17 0001 3720 | SWT-C 200-2 | 74 | 98 | 56 | 17 | 30 | M12 | 30 | M6 |
| | 84 – 118 | 242 | 17 0001 3730 | SWT-C 200-3 | 70 | 102 | 56 | 17 | 30 | M12 | 30 | M6 |
| | 109 – 144 | 241 | 17 0001 3740 | SWT-C 200-4 | 70 | 130 | 56 | 17 | 30 | M12 | 30 | M6 |
| 2404-200 M; 2405-200 M | 56 – 77 | 208 | 17 0001 3710 | SWT-C 200-1 | 74 | 78 | 56 | 17 | 30 | M12 | 30 | M6 |
| | 69 – 78 | 208 | 17 0001 3720 | SWT-C 200-2 | 74 | 98 | 56 | 17 | 30 | M12 | 30 | M6 |
| | 86 – 107 | 229 | 17 0001 3730 | SWT-C 200-3 | 70 | 102 | 56 | 17 | 30 | M12 | 30 | M6 |
| | 112 – 133 | 229 | 17 0001 3740 | SWT-C 200-4 | 70 | 130 | 56 | 17 | 30 | M12 | 30 | M6 |
| 2405-200-52; 2405-200-52A | 53 – 88 | 221 | 17 0001 3710 | SWT-C 200-1 | 74 | 78 | 56 | 17 | 30 | M12 | 30 | M6 |
| | 69 – 90 | 221 | 17 0001 3720 | SWT-C 200-2 | 74 | 98 | 56 | 17 | 30 | M12 | 30 | M6 |
| | 84 – 118 | 242 | 17 0001 3730 | SWT-C 200-3 | 70 | 102 | 56 | 17 | 30 | M12 | 30 | M6 |
| | 109 – 144 | 241 | 17 0001 3740 | SWT-C 200-4 | 70 | 130 | 56 | 17 | 30 | M12 | 30 | M6 |
| 2405-200-66 | 67 – 94 | 229 | 17 0001 3710 | SWT-C 200-1 | 74 | 78 | 56 | 17 | 30 | M12 | 30 | M6 |
| | 69 – 97 | 229 | 17 0001 3720 | SWT-C 200-2 | 74 | 98 | 56 | 17 | 30 | M12 | 30 | M6 |
| | 98 – 125 | 250 | 17 0001 3730 | SWT-C 200-3 | 70 | 102 | 56 | 17 | 30 | M12 | 30 | M6 |
| | 123 – 151 | 249 | 17 0001 3740 | SWT-C 200-4 | 70 | 130 | 56 | 17 | 30 | M12 | 30 | M6 |
| 2409-200-66 | 65 – 94 | 229 | 17 0001 3710 | SWT-C 200-1 | 74 | 78 | 56 | 17 | 30 | M12 | 30 | M6 |
| | 69 – 97 | 229 | 17 0001 3720 | SWT-C 200-2 | 74 | 98 | 56 | 17 | 30 | M12 | 30 | M6 |
| | 95 – 125 | 250 | 17 0001 3730 | SWT-C 200-3 | 70 | 102 | 56 | 17 | 30 | M12 | 30 | M6 |
| | 121 – 151 | 249 | 17 0001 3740 | SWT-C 200-4 | 70 | 130 | 56 | 17 | 30 | M12 | 30 | M6 |
| 2488-200 | 53 – 88 | 221 | 17 0001 3710 | SWT-C 200-1 | 74 | 78 | 56 | 17 | 30 | M12 | 30 | M6 |
| | 69 – 90 | 221 | 17 0001 3720 | SWT-C 200-2 | 74 | 98 | 56 | 17 | 30 | M12 | 30 | M6 |
| | 84 – 118 | 242 | 17 0001 3730 | SWT-C 200-3 | 70 | 102 | 56 | 17 | 30 | M12 | 30 | M6 |
| | 109 – 144 | 241 | 17 0001 3740 | SWT-C 200-4 | 70 | 130 | 56 | 17 | 30 | M12 | 30 | M6 |
| 2502-200-52 | 57 – 88 | 221 | 17 0001 3710 | SWT-C 200-1 | 74 | 78 | 56 | 17 | 30 | M12 | 30 | M6 |
| | 69 – 90 | 221 | 17 0001 3720 | SWT-C 200-2 | 74 | 98 | 56 | 17 | 30 | M12 | 30 | M6 |
| | 87 – 118 | 242 | 17 0001 3730 | SWT-C 200-3 | 70 | 102 | 56 | 17 | 30 | M12 | 30 | M6 |
| | 113 – 144 | 241 | 17 0001 3740 | SWT-C 200-4 | 70 | 130 | 56 | 17 | 30 | M12 | 30 | M6 |
| Uchwyty od Ø 250mm / Chucks from Ø 250mm | | | | | | | | | | | | |
| 2404-250 | 66 – 99 | 287 | 17 0001 3750 | SWT-C 250-1 | 96 | 81,5 | 64 | 21 | 34 | M16 | 35 | M6 |
| | 72 – 123 | 287 | 17 0001 3760 | SWT-C 250-2 | 96 | 93 | 64 | 21 | 34 | M16 | 35 | M6 |
| | 99 – 127 | 287 | 17 0001 3770 | SWT-C 250-3 | 96 | 102 | 64 | 21 | 34 | M16 | 35 | M6 |
| | 125 – 176 | 305 | 17 0001 3780 | SWT-C 250-4 | 75 | 131 | 64 | 21 | 34 | M16 | 34 | M6 |
| | 137 – 188 | 305 | 17 0001 3790 | SWT-C 250-5 | 75 | 144 | 64 | 21 | 34 | M16 | 34 | M6 |
| 2404-250 M; 2405-250 M | 65 – 99 | 267 | 17 0001 3750 | SWT-C 250-1 | 96 | 81,5 | 64 | 21 | 34 | M16 | 35 | M6 |
| | 71 – 105 | 267 | 17 0001 3760 | SWT-C 250-2 | 96 | 93 | 64 | 21 | 34 | M16 | 35 | M6 |
| | 99 – 109 | 267 | 17 0001 3770 | SWT-C 250-3 | 96 | 102 | 64 | 21 | 34 | M16 | 35 | M6 |
| | 124 – 158 | 284 | 17 0001 3780 | SWT-C 250-4 | 75 | 131 | 64 | 21 | 34 | M16 | 34 | M6 |
| | 136 – 170 | 284 | 17 0001 3790 | SWT-C 250-5 | 75 | 144 | 64 | 21 | 34 | M16 | 34 | M6 |

Szczęki wahliwe Pendulum jaws

Uzębienie 1/16" x 90°
Serration 1/16" x 90°

| Typ uchwytu Chuck type | Średnica detalu Clamping range | Przelot Swing diameter | Indeks Id.-No. | Typ Type | A | B | C | D | E | Śruby Screws | P | R |
|--|-----------------------------------|------------------------------|---------------------|--------------|----|------|----|----|----|-----------------|----|----|
| 2405-250-75; 2405-250-75A | 66 - 99 | 287 | 17 0001 3750 | SWT-C 250-1 | 96 | 81,5 | 64 | 21 | 34 | M16 | 35 | M6 |
| | 72 - 123 | 287 | 17 0001 3760 | SWT-C 250-2 | 96 | 93 | 64 | 21 | 34 | M16 | 35 | M6 |
| | 99 - 127 | 287 | 17 0001 3770 | SWT-C 250-3 | 96 | 102 | 64 | 21 | 34 | M16 | 35 | M6 |
| | 125 - 176 | 305 | 17 0001 3780 | SWT-C 250-4 | 75 | 131 | 64 | 21 | 34 | M16 | 34 | M6 |
| | 137 - 188 | 305 | 17 0001 3790 | SWT-C 250-5 | 75 | 144 | 64 | 21 | 34 | M16 | 34 | M6 |
| 2405-250-81 | 70 - 99 | 291 | 17 0001 3750 | SWT-C 250-1 | 96 | 81,5 | 64 | 21 | 34 | M16 | 35 | M6 |
| | 76 - 123 | 291 | 17 0001 3760 | SWT-C 250-2 | 96 | 93 | 64 | 21 | 34 | M16 | 35 | M6 |
| | 99 - 131 | 291 | 17 0001 3770 | SWT-C 250-3 | 96 | 102 | 64 | 21 | 34 | M16 | 35 | M6 |
| | 129 - 180 | 309 | 17 0001 3780 | SWT-C 250-4 | 75 | 131 | 64 | 21 | 34 | M16 | 34 | M6 |
| | 141 - 192 | 309 | 17 0001 3790 | SWT-C 250-5 | 75 | 144 | 64 | 21 | 34 | M16 | 34 | M6 |
| 2409-250-91 | 80 - 99 | 275 | 17 0001 3800 | SWT-C 250-6 | 90 | 81,5 | 64 | 17 | 32 | M12 | 35 | M6 |
| | 86 - 112 | 275 | 17 0001 3810 | SWT-C 250-7 | 90 | 93 | 64 | 17 | 32 | M12 | 35 | M6 |
| | 99 - 116 | 275 | 17 0001 3820 | SWT-C 250-8 | 90 | 102 | 64 | 17 | 32 | M12 | 35 | M6 |
| | 135 - 162 | 288 | 17 0001 3830 | SWT-C 250-9 | 75 | 131 | 64 | 17 | 32 | M12 | 35 | M6 |
| | 147 - 174 | 288 | 17 0001 3840 | SWT-C 250-10 | 75 | 144 | 64 | 17 | 32 | M12 | 35 | M6 |
| 2488-250 | 66 - 99 | 287 | 17 0001 3750 | SWT-C 250-1 | 96 | 81,5 | 64 | 21 | 34 | M16 | 35 | M6 |
| | 72 - 123 | 287 | 17 0001 3760 | SWT-C 250-2 | 96 | 93 | 64 | 21 | 34 | M16 | 35 | M6 |
| | 99 - 127 | 287 | 17 0001 3770 | SWT-C 250-3 | 96 | 102 | 64 | 21 | 34 | M16 | 35 | M6 |
| | 125 - 176 | 305 | 17 0001 3780 | SWT-C 250-4 | 75 | 131 | 64 | 21 | 34 | M16 | 34 | M6 |
| | 137 - 188 | 305 | 17 0001 3790 | SWT-C 250-5 | 75 | 144 | 64 | 21 | 34 | M16 | 34 | M6 |
| 2502-250-65 | 67 - 98 | 266 | 17 0001 3750 | SWT-C 250-1 | 96 | 81,5 | 64 | 21 | 34 | M16 | 35 | M6 |
| | 73 - 104 | 266 | 17 0001 3760 | SWT-C 250-2 | 96 | 93 | 64 | 21 | 34 | M16 | 35 | M6 |
| | 99 - 108 | 266 | 17 0001 3770 | SWT-C 250-3 | 96 | 102 | 64 | 21 | 34 | M16 | 35 | M6 |
| | 126 - 157 | 283 | 17 0001 3780 | SWT-C 250-4 | 75 | 131 | 64 | 21 | 34 | M16 | 34 | M6 |
| | 138 - 169 | 283 | 17 0001 3790 | SWT-C 250-5 | 75 | 144 | 64 | 21 | 34 | M16 | 34 | M6 |
| 2502-250-68 | 66 - 98 | 266 | 17 0001 3750 | SWT-C 250-1 | 96 | 81,5 | 64 | 21 | 34 | M16 | 35 | M6 |
| | 72 - 104 | 266 | 17 0001 3760 | SWT-C 250-2 | 96 | 93 | 64 | 21 | 34 | M16 | 35 | M6 |
| | 99 - 108 | 266 | 17 0001 3770 | SWT-C 250-3 | 96 | 102 | 64 | 21 | 34 | M16 | 35 | M6 |
| | 124 - 157 | 283 | 17 0001 3780 | SWT-C 250-4 | 75 | 131 | 64 | 21 | 34 | M16 | 34 | M6 |
| | 136 - 169 | 283 | 17 0001 3790 | SWT-C 250-5 | 75 | 144 | 64 | 21 | 34 | M16 | 34 | M6 |
| Uchwyty od Ø 315mm / Chucks from Ø 315mm | | | | | | | | | | | | |
| 2404-315 | 72 - 120 | 333 | 17 0001 3850 | SWT-C 315-1 | 96 | 93 | 64 | 21 | 34 | M16 | 35 | M6 |
| | 99 - 161 | 333 | 17 0001 3860 | SWT-C 315-2 | 96 | 130 | 64 | 21 | 34 | M16 | 35 | M6 |
| | 149 - 223 | 350 | 17 0001 3870 | SWT-C 315-3 | 75 | 150 | 64 | 21 | 34 | M16 | 34 | M6 |
| | 159 - 234 | 352 | 17 0001 3880 | SWT-C 315-4 | 75 | 179 | 64 | 21 | 34 | M16 | 34 | M6 |
| 2404-315 M; 2405-315 M | 75 - 120 | 320 | 17 0001 3850 | SWT-C 315-1 | 96 | 93 | 64 | 21 | 34 | M16 | 35 | M6 |
| | 99 - 150 | 320 | 17 0001 3860 | SWT-C 315-2 | 96 | 130 | 64 | 21 | 34 | M16 | 35 | M6 |
| | 152 - 213 | 338 | 17 0001 3870 | SWT-C 315-3 | 75 | 150 | 64 | 21 | 34 | M16 | 34 | M6 |
| | 162 - 223 | 339 | 17 0001 3880 | SWT-C 315-4 | 75 | 179 | 64 | 21 | 34 | M16 | 34 | M6 |
| 2405-315-91 | 72 - 120 | 333 | 17 0001 3850 | SWT-C 315-1 | 96 | 93 | 64 | 21 | 34 | M16 | 35 | M6 |
| | 99 - 161 | 333 | 17 0001 3860 | SWT-C 315-2 | 96 | 130 | 64 | 21 | 34 | M16 | 35 | M6 |
| | 149 - 223 | 350 | 17 0001 3870 | SWT-C 315-3 | 75 | 150 | 64 | 21 | 34 | M16 | 34 | M6 |
| | 159 - 234 | 352 | 17 0001 3880 | SWT-C 315-4 | 75 | 179 | 64 | 21 | 34 | M16 | 34 | M6 |
| 2405-315-95A | 75 - 120 | 327 | 17 0001 3850 | SWT-C 315-1 | 96 | 93 | 64 | 21 | 34 | M16 | 35 | M6 |
| | 99 - 156 | 327 | 17 0001 3860 | SWT-C 315-2 | 96 | 130 | 64 | 21 | 34 | M16 | 35 | M6 |
| | 152 - 219 | 344 | 17 0001 3870 | SWT-C 315-3 | 75 | 150 | 64 | 21 | 34 | M16 | 34 | M6 |
| | 162 - 229 | 346 | 17 0001 3880 | SWT-C 315-4 | 75 | 179 | 64 | 21 | 34 | M16 | 34 | M6 |
| 2405-315-110 | 89 - 120 | 343 | 17 0001 3850 | SWT-C 315-1 | 96 | 93 | 64 | 21 | 34 | M16 | 35 | M6 |
| | 103 - 170 | 343 | 17 0001 3860 | SWT-C 315-2 | 96 | 130 | 64 | 21 | 34 | M16 | 35 | M6 |
| | 166 - 223 | 360 | 17 0001 3870 | SWT-C 315-3 | 75 | 150 | 64 | 21 | 34 | M16 | 34 | M6 |
| | 176 - 243 | 362 | 17 0001 3880 | SWT-C 315-4 | 75 | 179 | 64 | 21 | 34 | M16 | 34 | M6 |

Szczęki wahliwe
Pendulum jaws

 Uzębienie 1/16" x 90°
 Serration 1/16" x 90°

| Typ uchwytu Chuck type | Średnica detalu Clamping range | Przelot Swing diameter | Indeks Id.-No. | Typ Type | A | B | C | D | E | Śruby Screws | P | R |
|---------------------------|-----------------------------------|------------------------------|---------------------|--------------|----|------|----|----|----|-----------------|----|----|
| 2409-315-91 | 79 - 99 | 333 | 17 0001 3800 | SWT-C 250-6 | 90 | 81,5 | 64 | 17 | 32 | M12 | 35 | M6 |
| | 85 - 123 | 333 | 17 0001 3810 | SWT-C 250-7 | 90 | 93 | 64 | 17 | 32 | M12 | 35 | M6 |
| | 99 - 144 | 333 | 17 0001 3820 | SWT-C 250-8 | 90 | 102 | 64 | 17 | 32 | M12 | 35 | M6 |
| | 134 - 189 | 347 | 17 0001 3830 | SWT-C 250-9 | 75 | 131 | 64 | 17 | 32 | M12 | 35 | M6 |
| | 146 - 212 | 347 | 17 0001 3840 | SWT-C 250-10 | 75 | 144 | 64 | 17 | 32 | M12 | 35 | M6 |
| 2409-315/300 | 102 - 120 | 321 | 17 0001 3850 | SWT-C 315-1 | 96 | 93 | 64 | 21 | 34 | M16 | 35 | M6 |
| | 116 - 151 | 321 | 17 0001 3860 | SWT-C 315-2 | 96 | 130 | 64 | 21 | 34 | M16 | 35 | M6 |
| | 179 - 214 | 339 | 17 0001 3870 | SWT-C 315-3 | 75 | 150 | 64 | 21 | 34 | M16 | 34 | M6 |
| | 189 - 224 | 340 | 17 0001 3880 | SWT-C 315-4 | 75 | 179 | 64 | 21 | 34 | M16 | 34 | M6 |
| 2488-315 | 72 - 120 | 333 | 17 0001 3850 | SWT-C 315-1 | 96 | 93 | 64 | 21 | 34 | M16 | 35 | M6 |
| | 99 - 161 | 333 | 17 0001 3860 | SWT-C 315-2 | 96 | 130 | 64 | 21 | 34 | M16 | 35 | M6 |
| | 149 - 223 | 350 | 17 0001 3870 | SWT-C 315-3 | 75 | 150 | 64 | 21 | 34 | M16 | 34 | M6 |
| | 159 - 234 | 352 | 17 0001 3880 | SWT-C 315-4 | 75 | 179 | 64 | 21 | 34 | M16 | 34 | M6 |
| 2502-315-105 | 88 - 120 | 328 | 17 0001 3850 | SWT-C 315-1 | 96 | 93 | 64 | 21 | 34 | M16 | 35 | M6 |
| | 102 - 157 | 328 | 17 0001 3860 | SWT-C 315-2 | 96 | 130 | 64 | 21 | 34 | M16 | 35 | M6 |
| | 165 - 220 | 346 | 17 0001 3870 | SWT-C 315-3 | 75 | 150 | 64 | 21 | 34 | M16 | 34 | M6 |
| | 175 - 230 | 347 | 17 0001 3880 | SWT-C 315-4 | 75 | 179 | 64 | 21 | 34 | M16 | 34 | M6 |

Szczęki wahliwe
Pendulum jaws

Uzębienie 3/32" x 90°
Serration 3/32" x 90°

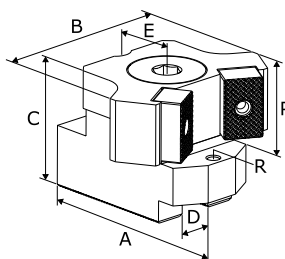

- Szczęki wahliwe do mocowania cienkościennych detali, dla których występuje ryzyko deformacji
- Mocowanie przy pomocy pojedynczych wkładek teowych
- Wkładki teowe należy zamówić oddzielnie
- Pendulum jaws for clamping of thin-walled workpieces which are at risk of deformation
- Fastening is done using single T-Nuts
- T-Nuts must be ordered separately

| Typ uchwytu Chuck type | Średnica detalu Clamping range | Przelot Swing diameter | Indeks Id.-No. | Typ Type | A | B | C | D | E | Śruby Screws | P | R |
|--|-----------------------------------|---------------------------|---------------------|-------------|-----|-----|----|------|----|-----------------|----|----|
| Uchwyty od Ø 400mm / Chucks from Ø 400mm | | | | | | | | | | | | |
| 2404-400 | 111 - 187 | 411 | 17 0001 3890 | SWT-C 400-1 | 138 | 145 | 85 | 25,5 | 45 | M20 | 45 | M8 |
| | 176 - 247 | 437 | 17 0001 3900 | SWT-C 400-2 | 110 | 200 | 85 | 25,5 | 48 | M20 | 45 | M8 |
| | 225 - 277 | 437 | 17 0001 3910 | SWT-C 400-3 | 110 | 235 | 85 | 25,5 | 48 | M20 | 45 | M8 |
| | 276 - 352 | 533 | 17 0001 3920 | SWT-C 400-4 | 150 | 248 | 90 | 25,5 | 45 | M20 | 45 | M8 |
| 2404-400 M | 117 - 190 | 415 | 17 0001 3890 | SWT-C 400-1 | 138 | 145 | 85 | 25,5 | 45 | M20 | 45 | M8 |
| | 182 - 250 | 441 | 17 0001 3900 | SWT-C 400-2 | 110 | 200 | 85 | 25,5 | 48 | M20 | 45 | M8 |
| | 225 - 280 | 441 | 17 0001 3910 | SWT-C 400-3 | 110 | 235 | 85 | 25,5 | 48 | M20 | 45 | M8 |
| | 282 - 355 | 537 | 17 0001 3920 | SWT-C 400-4 | 150 | 248 | 90 | 25,5 | 45 | M20 | 45 | M8 |
| 2405-400 M | 119 - 188 | 413 | 17 0001 3890 | SWT-C 400-1 | 138 | 145 | 85 | 25,5 | 45 | M20 | 45 | M8 |
| | 184 - 248 | 439 | 17 0001 3900 | SWT-C 400-2 | 110 | 200 | 85 | 25,5 | 48 | M20 | 45 | M8 |
| | 225 - 278 | 439 | 17 0001 3910 | SWT-C 400-3 | 110 | 235 | 85 | 25,5 | 48 | M20 | 45 | M8 |
| | 284 - 353 | 535 | 17 0001 3920 | SWT-C 400-4 | 150 | 248 | 90 | 25,5 | 45 | M20 | 45 | M8 |
| 2405-400-120; 2405-400-120A | 111 - 187 | 411 | 17 0001 3890 | SWT-C 400-1 | 138 | 145 | 85 | 25,5 | 45 | M20 | 45 | M8 |
| | 176 - 247 | 437 | 17 0001 3900 | SWT-C 400-2 | 110 | 200 | 85 | 25,5 | 48 | M20 | 45 | M8 |
| | 225 - 277 | 437 | 17 0001 3910 | SWT-C 400-3 | 110 | 235 | 85 | 25,5 | 48 | M20 | 45 | M8 |
| | 276 - 352 | 533 | 17 0001 3920 | SWT-C 400-4 | 150 | 248 | 90 | 25,5 | 45 | M20 | 45 | M8 |
| 2500-400-140 | 152 - 209 | 468 | 17 0001 3890 | SWT-C 400-1 | 138 | 145 | 85 | 25,5 | 45 | M20 | 45 | M8 |
| | 217 - 295 | 494 | 17 0001 3900 | SWT-C 400-2 | 110 | 200 | 85 | 25,5 | 48 | M20 | 45 | M8 |
| | 247 - 326 | 493 | 17 0001 3910 | SWT-C 400-3 | 110 | 235 | 85 | 25,5 | 48 | M20 | 45 | M8 |
| | 317 - 386 | 590 | 17 0001 3920 | SWT-C 400-4 | 150 | 248 | 90 | 25,5 | 45 | M20 | 45 | M8 |
| 2500-400-140 ZW | 157 - 174 | 396 | 17 0001 3890 | SWT-C 400-1 | 138 | 145 | 85 | 25,5 | 45 | M20 | 45 | M8 |
| | 222 - 234 | 423 | 17 0001 3900 | SWT-C 400-2 | 110 | 200 | 85 | 25,5 | 48 | M20 | 45 | M8 |
| | 252 - 264 | 422 | 17 0001 3910 | SWT-C 400-3 | 110 | 235 | 85 | 25,5 | 48 | M20 | 45 | M8 |
| | 322 - 339 | 518 | 17 0001 3920 | SWT-C 400-4 | 150 | 248 | 90 | 25,5 | 45 | M20 | 45 | M8 |
| 2502-400-140 | 154 - 209 | 484 | 17 0001 3890 | SWT-C 400-1 | 138 | 145 | 85 | 25,5 | 45 | M20 | 45 | M8 |
| | 219 - 295 | 511 | 17 0001 3900 | SWT-C 400-2 | 110 | 200 | 85 | 25,5 | 48 | M20 | 45 | M8 |
| | 249 - 341 | 510 | 17 0001 3910 | SWT-C 400-3 | 110 | 235 | 85 | 25,5 | 48 | M20 | 45 | M8 |
| | 319 - 386 | 606 | 17 0001 3920 | SWT-C 400-4 | 150 | 248 | 90 | 25,5 | 45 | M20 | 45 | M8 |

Szczęki wahliwe Pendulum jaws

Uzębienie 1,5mm x 60°
Serration 1,5mm x 60°

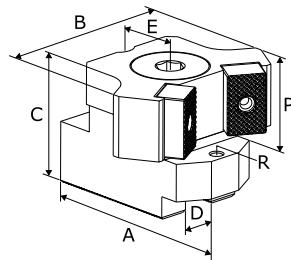

- Szczęki wahliwe do mocowania cienkościennych detali, dla których występuje ryzyko deformacji
- Mocowanie przy pomocy pojedynczych wkładek teowych
- Wkładki teowe należy zamówić oddzielnie
- Pendulum jaws for clamping of thin-walled workpieces which are at risk of deformation
- Fastening is done using single T-Nuts
- T-Nuts must be ordered separately

| Typ uchwytu Chuck type | Średnica detalu Clamping range | Przelot Swing diameter | Indeks Id.-No. | Typ Type | A | B | C | D | E | Śruby Screws | P | R |
|--|-----------------------------------|------------------------------|---------------------|-------------|------|------|----|----|----|-----------------|----|----|
| Uchwyty od Ø 200mm / Chucks from Ø 200mm | | | | | | | | | | | | |
| 2404-200K | 49 – 83 | 222 | 17 0001 3460 | SWT-M 200-1 | 74 | 78 | 56 | 14 | 30 | M12 | 30 | M6 |
| | 69 – 90 | 222 | 17 0001 3465 | SWT-M 200-2 | 74 | 98 | 56 | 14 | 30 | M12 | 30 | M6 |
| | 80 – 113 | 243 | 17 0001 3470 | SWT-M 200-3 | 70,5 | 102 | 56 | 14 | 30 | M12 | 30 | M6 |
| | 105 – 139 | 242 | 17 0001 3480 | SWT-M 200-4 | 70,5 | 130 | 56 | 14 | 30 | M12 | 30 | M6 |
| 2405-200-52K | 49 – 83 | 222 | 17 0001 3460 | SWT-M 200-1 | 74 | 78 | 56 | 14 | 30 | M12 | 30 | M6 |
| | 69 – 90 | 222 | 17 0001 3465 | SWT-M 200-2 | 74 | 98 | 56 | 14 | 30 | M12 | 30 | M6 |
| | 80 – 113 | 243 | 17 0001 3470 | SWT-M 200-3 | 70,5 | 102 | 56 | 14 | 30 | M12 | 30 | M6 |
| | 105 – 139 | 242 | 17 0001 3480 | SWT-M 200-4 | 70,5 | 130 | 56 | 14 | 30 | M12 | 30 | M6 |
| 2405-200-66K | 63 – 88 | 230 | 17 0001 3460 | SWT-M 200-1 | 74 | 78 | 56 | 14 | 30 | M12 | 30 | M6 |
| | 71 – 97 | 230 | 17 0001 3465 | SWT-M 200-2 | 74 | 98 | 56 | 14 | 30 | M12 | 30 | M6 |
| | 93 – 120 | 251 | 17 0001 3470 | SWT-M 200-3 | 70,5 | 102 | 56 | 14 | 30 | M12 | 30 | M6 |
| | 119 – 146 | 250 | 17 0001 3480 | SWT-M 200-4 | 70,5 | 130 | 56 | 14 | 30 | M12 | 30 | M6 |
| Uchwyty od Ø 250mm / Chucks from Ø 250mm | | | | | | | | | | | | |
| 2404-250K | 65 – 99 | 289 | 17 0001 3490 | SWT-M 250-1 | 90 | 81,5 | 64 | 16 | 32 | M12 | 35 | M6 |
| | 71 – 123 | 289 | 17 0001 3500 | SWT-M 250-2 | 90 | 93 | 64 | 16 | 32 | M12 | 35 | M6 |
| | 98 – 129 | 289 | 17 0001 3510 | SWT-M 250-3 | 90 | 102 | 64 | 16 | 32 | M12 | 35 | M6 |
| | 120 – 174 | 302 | 17 0001 3520 | SWT-M 250-4 | 75 | 131 | 64 | 16 | 32 | M12 | 35 | M6 |
| | 132 – 186 | 302 | 17 0001 3530 | SWT-M 250-5 | 75 | 144 | 64 | 16 | 32 | M12 | 35 | M6 |
| 2405-250-75K | 65 – 99 | 289 | 17 0001 3490 | SWT-M 250-1 | 90 | 81,5 | 64 | 16 | 32 | M12 | 35 | M6 |
| | 71 – 123 | 289 | 17 0001 3500 | SWT-M 250-2 | 90 | 93 | 64 | 16 | 32 | M12 | 35 | M6 |
| | 98 – 129 | 289 | 17 0001 3510 | SWT-M 250-3 | 90 | 102 | 64 | 16 | 32 | M12 | 35 | M6 |
| | 120 – 174 | 302 | 17 0001 3520 | SWT-M 250-4 | 75 | 131 | 64 | 16 | 32 | M12 | 35 | M6 |
| | 132 – 186 | 302 | 17 0001 3530 | SWT-M 250-5 | 75 | 144 | 64 | 16 | 32 | M12 | 35 | M6 |
| 2405-250-81K | 68 – 99 | 293 | 17 0001 3490 | SWT-M 250-1 | 90 | 81,5 | 64 | 16 | 32 | M12 | 35 | M6 |
| | 74 – 123 | 293 | 17 0001 3500 | SWT-M 250-2 | 90 | 93 | 64 | 16 | 32 | M12 | 35 | M6 |
| | 98 – 132 | 293 | 17 0001 3510 | SWT-M 250-3 | 90 | 102 | 64 | 16 | 32 | M12 | 35 | M6 |
| | 124 – 178 | 307 | 17 0001 3520 | SWT-M 250-4 | 75 | 131 | 64 | 16 | 32 | M12 | 35 | M6 |
| | 136 – 190 | 307 | 17 0001 3530 | SWT-M 250-5 | 75 | 144 | 64 | 16 | 32 | M12 | 35 | M6 |
| Uchwyty od Ø 315mm / Chucks from Ø 315mm | | | | | | | | | | | | |
| 2404-315K | 73 – 120 | 339 | 17 0001 3580 | SWT-M 315-5 | 97 | 93 | 70 | 21 | 34 | M16 | 35 | M6 |
| | 99 – 166 | 339 | 17 0001 3590 | SWT-M 315-6 | 97 | 130 | 70 | 21 | 34 | M16 | 35 | M6 |
| | 150 – 223 | 356 | 17 0001 3600 | SWT-M 315-7 | 75 | 150 | 70 | 21 | 34 | M16 | 35 | M6 |
| | 160 – 239 | 358 | 17 0001 3610 | SWT-M 315-8 | 75 | 179 | 70 | 21 | 34 | M16 | 35 | M6 |
| 2405-315-91K | 73 – 120 | 339 | 17 0001 3580 | SWT-M 315-5 | 97 | 93 | 70 | 21 | 34 | M16 | 35 | M6 |
| | 99 – 166 | 339 | 17 0001 3590 | SWT-M 315-6 | 97 | 130 | 70 | 21 | 34 | M16 | 35 | M6 |
| | 150 – 223 | 356 | 17 0001 3600 | SWT-M 315-7 | 75 | 150 | 70 | 21 | 34 | M16 | 35 | M6 |
| | 160 – 239 | 358 | 17 0001 3610 | SWT-M 315-8 | 75 | 179 | 70 | 21 | 34 | M16 | 35 | M6 |
| 2405-315-110K | 91 – 120 | 347 | 17 0001 3580 | SWT-M 315-5 | 97 | 93 | 70 | 21 | 34 | M16 | 35 | M6 |
| | 105 – 173 | 347 | 17 0001 3590 | SWT-M 315-6 | 97 | 130 | 70 | 21 | 34 | M16 | 35 | M6 |
| | 167 – 223 | 364 | 17 0001 3600 | SWT-M 315-7 | 75 | 150 | 70 | 21 | 34 | M16 | 35 | M6 |
| | 177 – 246 | 366 | 17 0001 3610 | SWT-M 315-8 | 75 | 179 | 70 | 21 | 34 | M16 | 35 | M6 |

Wkładki teowe dla uchwytów z uzębieniem calowym T-Nuts for chucks with inch serration

Uzębienie 90°
Serration 90°

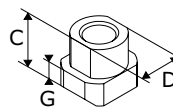

Wersja 1
Version 1

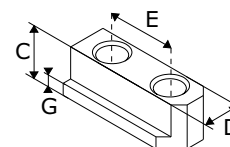

Wersja 4
Version 4

| Typ uchwytu Chuck type | Indeks Id.-No. | Typ Type | C | D | E | Śruby Screws | G | Maks. Moment Dokręcania Nm Max. adm. Tightening Torque Nm | Wersja Version |
|--|-------------------|--------------|----------|------|----|-----------------|--------|---|-------------------|
| Uchwyty od Ø 160mm / Chucks from Ø 160mm | | | | | | | | | |
| 2101-160 M; 2104-160; 2105-160-45 | 17 0000 3190 | WTD 17-4 | 21,5 | 17 | 24 | M12x25 | 9,5 | 70 | 4 |
| | 17 0000 9120 | WTS 17-6 | 21,5 | 17 | - | M12x25 | 9,5 | 70 | 1 |
| 2404-160; 2404-160 M; 2405-160 M; 2405-160-45; 2405-160-53 | 17 0000 3190 | WTD 17-4 | 21,5 | 17 | 24 | M12x25 | 9,5 | 70 | 4 |
| | 17 0000 9120 | WTS 17-6 | 21,5 | 17 | - | M12x25 | 9,5 | 70 | 1 |
| 2409-160-46 | 17 0000 3180 | WTD 12-4 | 16 | 12 | 18 | M10x20 | 7,5 | 50 | 4 |
| 2488-160 | 17 0000 3190 | WTD 17-4 | 21,5 | 17 | 24 | M12x25 | 9,5 | 70 | 4 |
| | 17 0000 9120 | WTS 17-6 | 21,5 | 17 | - | M12x25 | 9,5 | 70 | 1 |
| 2604-160; 2604-160 M; 2605-160-45 | 17 0000 3190 | WTD 17-4 | 21,5 | 17 | 24 | M12x25 | 9,5 | 70 | 4 |
| | 17 0000 9120 | WTS 17-6 | 21,5 | 17 | - | M12x25 | 9,5 | 70 | 1 |
| Uchwyty od Ø 200mm / Chucks from Ø 200mm | | | | | | | | | |
| 2101-200 M | 17 0000 3200 | WTS 17-5 | 21,5 | 17 | - | M12x25 | 9 | 70 | 1 |
| 2101-215 G+H | 17 0000 3210 | WTS 21-5 | 25,5 | 21 | - | M16x30 | 10,5 | 150 | 1 |
| 2104-200; 2105-200-52 | 17 0000 3200 | WTS 17-5 | 21,5 | 17 | - | M12x25 | 9 | 70 | 1 |
| 2404-200; 2404-200 M; 2405-200 M; 2405-200-52; 2405-200-66 | 17 0000 3200 | WTS 17-5 | 21,5 | 17 | - | M12x25 | 9 | 70 | 1 |
| | 2409-200-66 | 17 0000 3190 | WTD 17-4 | 21,5 | 17 | 24 | M12x25 | 9,5 | 70 |
| 17 0000 9120 | | WTS 17-6 | 21,5 | 17 | - | M12x25 | 9,5 | 70 | 1 |
| 2488-200 | 17 0000 3200 | WTS 17-5 | 21,5 | 17 | - | M12x25 | 9 | 70 | 1 |
| 2604-200; 2604-200 M; 2605-200-52 | 17 0000 3200 | WTS 17-5 | 21,5 | 17 | - | M12x25 | 9 | 70 | 1 |
| Uchwyty od Ø 250mm / Chucks from Ø 250mm | | | | | | | | | |
| 2101-250 M; 2104-250; 2105-250-75 | 17 0000 3210 | WTS 21-5 | 25,5 | 21 | - | M16x30 | 10,5 | 150 | 1 |
| 2404-250; 2404-250 M; 2405-250 M; 2405-250-75; 2405-250-81 | 17 0000 3210 | WTS 21-5 | 25,5 | 21 | - | M16x30 | 10,5 | 150 | 1 |
| | 2409-250-91 | 17 0000 3200 | WTS 17-5 | 21,5 | 17 | - | M12x25 | 9 | 70 |
| 2488-250 | 17 0000 3210 | WTS 21-5 | 25,5 | 21 | - | M16x30 | 10,5 | 150 | 1 |
| 2604-250; 2604-250 M; 2605-250-75 | 17 0000 3210 | WTS 21-5 | 25,5 | 21 | - | M16x30 | 10,5 | 150 | 1 |
| Uchwyty od Ø 315mm / Chucks from Ø 315mm | | | | | | | | | |
| 2101-315 M; 2104-315; 2105-315-91 | 17 0000 3210 | WTS 21-5 | 25,5 | 21 | - | M16x30 | 10,5 | 150 | 1 |
| 2404-315; 2404-315 M; 2405-315 M; 2405-315-91; 2405-315-110 | 17 0000 3210 | WTS 21-5 | 25,5 | 21 | - | M16x30 | 10,5 | 150 | 1 |
| | 2409-315-91 | 17 0000 3200 | WTS 17-5 | 21,5 | 17 | - | M12x25 | 9 | 70 |
| 2409-315/300 | 17 0000 3210 | WTS 21-5 | 25,5 | 21 | - | M16x30 | 10,5 | 150 | 1 |
| 2488-315 | 17 0000 3210 | WTS 21-5 | 25,5 | 21 | - | M16x30 | 10,5 | 150 | 1 |
| 2604-315; 2604-315 M; 2605-315-91 | 17 0000 3210 | WTS 21-5 | 25,5 | 21 | - | M16x30 | 10,5 | 150 | 1 |
| Uchwyty od Ø 400mm / Chucks from Ø 400mm | | | | | | | | | |
| 2404-400; 2404-400 M; 2405-400 M; 2405-400-120 | 17 0000 5830 | WTS 25,5-8 | 29 | 25,5 | - | M20x40 | 12 | 220 | 1 |
| Uchwyty od Ø 500mm / Chucks from Ø 500mm | | | | | | | | | |
| 2404-500; 2404-500 M; 2405-500 M; 2405-500-160 | 17 0000 5830 | WTS 25,5-8 | 29 | 25,5 | - | M20x40 | 12 | 220 | 1 |

Wkładki teowe dla uchwytów z uzębieniem calowym
T-Nuts for chucks with inch serration

Uzębienie 90°
 Serration 90°

| Typ uchwytu Chuck type | Indeks Id.-No. | Typ Type | C | D | E | Śruby Screws | G | Maks. Moment Dokręcania Nm Max. adm. Tightening Torque Nm | Wersja Version |
|---|---------------------|-------------|----|------|---|-----------------|----|---|-------------------|
| Uchwyty od Ø 630mm / Chucks from Ø 630mm | | | | | | | | | |
| 2404-630; 2404-630 M; 2405-630 M; 2405-630-200 | 17 0000 5830 | WTS 25,5-8 | 29 | 25,5 | - | M20x40 | 12 | 220 | 1 |
| Uchwyty od Ø 800mm / Chucks from Ø 800mm | | | | | | | | | |
| 2404-800; 2404-800 M; 2405-800-255 | 17 0000 5830 | WTS 25,5-8 | 29 | 25,5 | - | M20x40 | 12 | 220 | 1 |

Wkładki teowe dla uchwytów z uzębieniem metrycznym T-Nuts for chucks with metric serration

Uzębienie 60°
Serration 60°

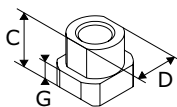

Wersja 1
Version 1

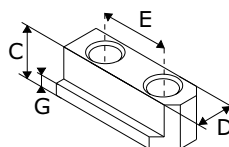

Wersja 4
Version 4

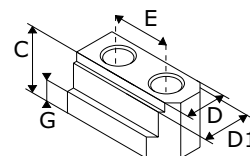

Wersja 6
Version 6

| Typ uchwytu Chuck type | Indeks Id.-No. | Typ Type | C | D | D1 | E | Śruby Screws | G | Maks. Moment Dokręcania Nm Max. adm. Tightening Torque Nm | Wersja Version |
|---|-------------------|-------------|------|------|------|----|-----------------|------|---|-------------------|
| Uchwyty od Ø 135mm / Chucks from Ø 135mm | | | | | | | | | | |
| 2104-135K; 2105-135-34K | 17 0000 9130 | WTD 10-6 | 15 | 10 | - | 14 | M8x20 | 5 | 30 | 4 |
| 2404-135K; 2405-135-34K | 17 0000 9130 | WTD 10-6 | 15 | 10 | - | 14 | M8x20 | 5 | 30 | 4 |
| 2604-135K; 2605-135-34K | 17 0000 9130 | WTD 10-6 | 15 | 10 | - | 14 | M8x20 | 5 | 30 | 4 |
| Uchwyty od Ø 160mm / Chucks from Ø 160mm | | | | | | | | | | |
| 2104-160K; 2105-160-45K | 17 0000 9140 | WTD 12-5 | 18,5 | 12 | - | 20 | M10x25 | 7,5 | 50 | 4 |
| 2404-160K; 2405-160-45K; 2405-160-53K | 17 0000 9140 | WTD 12-5 | 18,5 | 12 | - | 20 | M10x25 | 7,5 | 50 | 4 |
| 2604-160K; 2605-160-45K | 17 0000 9140 | WTD 12-5 | 18,5 | 12 | - | 20 | M10x25 | 7,5 | 50 | 4 |
| Uchwyty od Ø 200mm / Chucks from Ø 200mm | | | | | | | | | | |
| 2104-200K; 2105-200-52K | 17 0000 9150 | WTD 14-4 | 20,5 | 14 | - | 25 | M12x30 | 8,5 | 70 | 4 |
| 2404-200K; 2405-200-52K; 2405-200-66K | 17 0000 9150 | WTD 14-4 | 20,5 | 14 | - | 25 | M12x30 | 8,5 | 70 | 4 |
| 2604-200K; 2605-200-52K | 17 0000 9150 | WTD 14-4 | 20,5 | 14 | - | 25 | M12x30 | 8,5 | 70 | 4 |
| Uchwyty od Ø 250mm / Chucks from Ø 250mm | | | | | | | | | | |
| 2104-250K; 2105-250-75K | 17 0000 9160 | WTD 16-3 | 21,5 | 16 | - | 30 | M12x30 | 8,5 | 70 | 4 |
| 2404-250K; 2405-250-75K; 2405-250-81K | 17 0000 9160 | WTD 16-3 | 21,5 | 16 | - | 30 | M12x30 | 8,5 | 70 | 4 |
| 2604-250K; 2605-250-75K | 17 0000 9160 | WTD 16-3 | 21,5 | 16 | - | 30 | M12x30 | 8,5 | 70 | 4 |
| Uchwyty od Ø 315mm / Chucks from Ø 315mm | | | | | | | | | | |
| 2104-315K; 2105-315-91K | 17 0000 9170 | WTD 21-5 | 28 | 21 | - | 30 | M16x40 | 11,5 | 150 | 4 |
| 2404-315K; 2405-315-91K; 2405-315-110K | 17 0000 9170 | WTD 21-5 | 28 | 21 | - | 30 | M16x40 | 11,5 | 150 | 4 |
| 2604-315K; 2605-315-91K | 17 0000 9170 | WTD 21-5 | 28 | 21 | - | 30 | M16x40 | 11,5 | 150 | 4 |
| Uchwyty od Ø 400mm / Chucks from Ø 400mm | | | | | | | | | | |
| 2404-400K; 2405-400-120K | 17 0000 5840 | WTD 25,5-4 | 31 | 25,5 | - | 43 | M20x40 | 12 | 220 | 4 |
| | 17 0000 9180 | WTD 22-8 | 31 | 22 | 25,5 | 43 | M20x45 | 12 | 220 | 6 |
| Uchwyty od Ø 500mm / Chucks from Ø 500mm | | | | | | | | | | |
| 2404-500K; 2405-500-160K | 17 0000 9190 | WTS 25-2 | 29 | 25 | - | - | M20x40 | 12 | 220 | 1 |
| Uchwyty od Ø 630mm / Chucks from Ø 630mm | | | | | | | | | | |
| 2404-630K; 2405-630-200K | 17 0000 9190 | WTS 25-2 | 29 | 25 | - | - | M20x40 | 12 | 220 | 1 |
| Uchwyty od Ø 800mm / Chucks from Ø 800mm | | | | | | | | | | |
| 2404-800K; 2405-800-255K | 17 0000 9190 | WTS 25-2 | 29 | 25 | - | - | M20x40 | 12 | 220 | 1 |

Szczęki górne miękkie do uchwytów samocentrujących Soft top jaws for self-centering scroll chucks

Stal
Steel

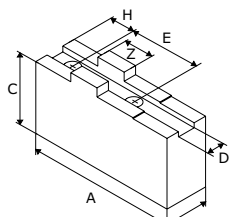

Wersja 1
Version 1

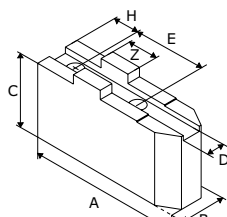

Wersja 2
Version 2

| Typ uchwytu Chuck type | Indeks Id.-No. | Typ Type | A | B | C | D | E | Śruby Screws | H | Z | Wersja Version |
|---|-------------------|--------------|-----|------|------|------|------|-----------------|------|-------|-------------------|
| Mocowanie na rowek i wpust / Tongue and groove connection | | | | | | | | | | | |
| 32**-125; 35**-125 | 17 0000 3330 | MKS-RB 125 | 64 | 22 | 38,5 | 7,94 | 32 | M8 | 15 | 12,69 | 1 |
| 36**-125 ⁸⁾ ; 37**-125 ⁸⁾ | 17 0000 9200 | 4MKS-RB 125 | 64 | 22 | 38,5 | 7,94 | 32 | M8 | 15 | 12,69 | 1 |
| 38**-125 ¹⁰⁾ | 17 0000 9210 | 6MTS-RB 125 | 64 | 22 | 38,5 | 7,94 | 32 | M6 | 15 | 12,69 | 2 |
| 3105-160 ³⁾ | 17 0000 9220 | 2MKS-RB 160 | 78 | 40 | 41,5 | 7,94 | 38,1 | M10 | 21 | 12,69 | 1 |
| 32**-160; 35**-160 | 17 0000 2690 | MKS-RB 160 | 78 | 25 | 41,5 | 7,94 | 38,1 | M10 | 21 | 12,69 | 1 |
| 36**-160 ⁸⁾ ; 37**-160 ⁸⁾ | 17 0000 9230 | 4MKS-RB 160 | 78 | 25 | 41,5 | 7,94 | 38,1 | M10 | 21 | 12,69 | 1 |
| 38**-160 ¹⁰⁾ | 17 0000 9240 | 6MTS-RB 160 | 78 | 25 | 41,5 | 7,94 | 38,1 | M8 | 21 | 12,69 | 2 |
| 3105-200 ³⁾ | 17 0000 9250 | 2MKS-RB 200 | 90 | 40 | 41,5 | 7,94 | 44,5 | M10 | 24 | 12,69 | 1 |
| 32**-200; 35**-200 | 17 0000 3340 | MKS-RB 200 | 90 | 27 | 43,5 | 7,94 | 44,5 | M10 | 24 | 12,69 | 1 |
| 36**-200 ⁸⁾ ; 37**-200 ⁸⁾ | 17 0000 9260 | 4MKS-RB 200 | 90 | 27 | 43,5 | 7,94 | 44,5 | M10 | 24 | 12,69 | 1 |
| 38**-200 ¹⁰⁾ | 17 0000 9270 | 6MTS-RB 200 | 90 | 27 | 43,5 | 7,94 | 44,5 | M8 | 24 | 12,69 | 2 |
| 3105-250 ³⁾ | 17 0000 9280 | 2MKS-RB 250 | 106 | 47 | 51,5 | 12,7 | 54 | M12 | 27,5 | 19,04 | 1 |
| 32**-250; 35**-250 | 17 0000 3350 | MKS-RB 250 | 106 | 32,5 | 51,5 | 12,7 | 54 | M12 | 27,5 | 19,04 | 1 |
| 36**-250 ⁸⁾ ; 37**-250 ⁸⁾ | 17 0000 9290 | 4MKS-RB 250 | 106 | 32,5 | 51,5 | 12,7 | 54 | M12 | 27,5 | 19,04 | 1 |
| 38**-250 ¹⁰⁾ | 17 0000 9300 | 6MTS-RB 250 | 106 | 32,5 | 51,5 | 12,7 | 54 | M12 | 27,5 | 19,04 | 2 |
| 3105-315 ³⁾ | 17 0000 9310 | 2MKS-RB 315 | 120 | 52 | 55 | 12,7 | 63,5 | M12 | 30,7 | 19,04 | 1 |
| 32**-315; 35**-315 | 17 0000 3360 | MKS-RB 315 | 120 | 37 | 55 | 12,7 | 63,5 | M12 | 30,7 | 19,04 | 1 |
| 36**-315 ⁸⁾ ; 37**-315 ⁸⁾ | 17 0000 9320 | 4MKS-RB 315 | 120 | 37 | 55 | 12,7 | 63,5 | M12 | 30,7 | 19,04 | 1 |
| 38**-315 ¹⁰⁾ | 17 0000 9330 | 6MTS-RB 315 | 120 | 37 | 55 | 12,7 | 63,5 | M12 | 30,7 | 19,04 | 2 |
| 3105-400 ³⁾ | 17 0000 9340 | 2MKS-RB 400 | 140 | 52 | 64,5 | 12,7 | 76,2 | M16 | 34,4 | 19,04 | 1 |
| 32**-400; 35**-400 | 17 0000 3370 | MKS-RB 400 | 140 | 42 | 64,5 | 12,7 | 76,2 | M16 | 34,4 | 19,04 | 1 |
| 36**-400 ⁸⁾ ; 37**-400 ⁸⁾ | 17 0000 9350 | 4MKS-RB 400 | 140 | 42 | 64,5 | 12,7 | 76,2 | M16 | 34,4 | 19,04 | 1 |
| 38**-400 ¹⁰⁾ | 17 0000 9360 | 6MTS-RB 400 | 140 | 42 | 64,5 | 12,7 | 76,2 | M16 | 34,4 | 19,04 | 2 |
| 32**-500; 35**-500 | 17 0000 3380 | MKS-RB 500 | 140 | 42 | 74,5 | 12,7 | 76,2 | M20 | 34,4 | 19,04 | 1 |
| 36**-500 ⁸⁾ ; 37**-500 ⁸⁾ | 17 0000 9370 | 4MKS-RB 500 | 140 | 42 | 74,5 | 12,7 | 76,2 | M20 | 34,4 | 19,04 | 1 |
| 38**-500 ¹⁰⁾ | 17 0000 9380 | 6MKS-RB 500 | 140 | 42 | 74,5 | 12,7 | 76,2 | M20 | 34,4 | 19,04 | 1 |
| 32**-630; 35**-630 | 17 0000 3390 | MKS-RB 630 | 160 | 52 | 82 | 12,7 | 76,2 | M20 | 34,4 | 19,04 | 1 |
| 36**-630 ⁸⁾ ; 37**-630 ⁸⁾ | 17 0000 9390 | 4MKS-RB 630 | 160 | 52 | 82 | 12,7 | 76,2 | M20 | 34,4 | 19,04 | 1 |
| 38**-630 ¹⁰⁾ | 17 0000 9400 | 6MKS-RB 630 | 160 | 52 | 82 | 12,7 | 76,2 | M20 | 34,4 | 19,04 | 1 |
| 32**-800; 35**-800 | 17 0000 3390 | MKS-RB 630 | 160 | 52 | 82 | 12,7 | 76,2 | M20 | 34,4 | 19,04 | 1 |
| 36**-800 ⁸⁾ ; 37**-800 ⁸⁾ | 17 0000 9390 | 4MKS-RB 630 | 160 | 52 | 82 | 12,7 | 76,2 | M20 | 34,4 | 19,04 | 1 |
| 38**-800 ¹⁰⁾ | 17 0000 9400 | 6MKS-RB 630 | 160 | 52 | 82 | 12,7 | 76,2 | M20 | 34,4 | 19,04 | 1 |
| 32**-1000; 35**-1000 | 17 0000 9410 | MKS-RB 1000 | 191 | 75 | 97 | 12,7 | 76,2 | M22 | 76,5 | 19,04 | 1 |
| 36**-1000 ⁸⁾ ; 37**-1000 ⁸⁾ | 17 0000 9420 | 4MKS-RB 1000 | 191 | 75 | 97 | 12,7 | 76,2 | M22 | 76,5 | 19,04 | 1 |
| 38**-1000 ¹⁰⁾ | 17 0000 9430 | 6MKS-RB 1000 | 191 | 75 | 97 | 12,7 | 76,2 | M22 | 76,5 | 19,04 | 1 |

³⁾ Uchwyt 2-szczękowy
⁸⁾ Uchwyt 4-szczękowy
¹⁰⁾ Uchwyt 6-szczękowy

³⁾ 2-jaw chuck
⁸⁾ 4-jaw chuck
¹⁰⁾ 6-jaw chuck

Szczęki jednolite miękkie do uchwytów samocentrujących
Soft solid jaws for self-centering scroll chucks

Stal
 Steel

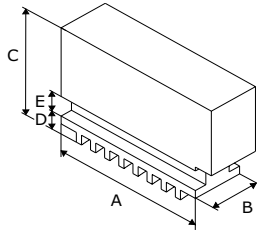

| Typ uchwytu Chuck type | Indeks Id.-No. | Typ Type | A | B | C | D | E |
|---|-------------------|-------------|-----|----|-----|------|----|
| Mocowanie na spirali / Spiral connection | | | | | | | |
| 32**-80; 35**-80 | 17 0000 3400 | SJM-S 80 | 32 | 11 | 28 | 6 | 6 |
| 32**-100; 35**-100 | 17 0000 3410 | SJM-S 100 | 42 | 15 | 31 | 6 | 6 |
| 37**-100 ⁸⁾ | 17 0000 9440 | 4SJM-S 100 | 42 | 15 | 31 | 6 | 6 |
| 32**-125; 35**-125 | 17 0000 3420 | SJM-S 125 | 51 | 20 | 40 | 8 | 8 |
| 36**-125 ⁸⁾ ; 37**-125 ⁸⁾ | 17 0000 9450 | 4SJM-S 125 | 51 | 20 | 40 | 8 | 8 |
| 38**-125 ¹⁰⁾ | 17 0000 9460 | 6SJM-S 125 | 51 | 20 | 40 | 8 | 8 |
| 32**-160; 35**-160 | 17 0000 3430 | SJM-S 160 | 70 | 20 | 53 | 8 | 8 |
| 36**-160 ⁸⁾ ; 37**-160 ⁸⁾ | 17 0000 9470 | 4SJM-S 160 | 70 | 20 | 53 | 8 | 8 |
| 38**-160 ¹⁰⁾ | 17 0000 9480 | 6SJM-S 160 | 70 | 20 | 53 | 8 | 8 |
| 32**-200; 35**-200 | 17 0000 3440 | SJM-S 200 | 85 | 25 | 54 | 9 | 10 |
| 36**-200 ⁸⁾ ; 37**-200 ⁸⁾ | 17 0000 9490 | 4SJM-S 200 | 85 | 25 | 54 | 9 | 10 |
| 38**-200 ¹⁰⁾ | 17 0000 9500 | 6SJM-S 200 | 85 | 25 | 54 | 9 | 10 |
| 32**-250; 35**-250 | 17 0000 3450 | SJM-S 250 | 105 | 28 | 63 | 11 | 12 |
| 36**-250 ⁸⁾ ; 37**-250 ⁸⁾ | 17 0000 9510 | 4SJM-S 250 | 105 | 28 | 63 | 11 | 12 |
| 38**-250 ¹⁰⁾ | 17 0000 9520 | 6SJM-S 250 | 105 | 28 | 63 | 11 | 12 |
| 32**-315; 35**-315 | 17 0000 3460 | SJM-S 315 | 125 | 32 | 73 | 12,7 | 12 |
| 36**-315 ⁸⁾ ; 37**-315 ⁸⁾ | 17 0000 9530 | 4SJM-S 315 | 125 | 32 | 73 | 12,7 | 12 |
| 38**-315 ¹⁰⁾ | 17 0000 9540 | 6SJM-S 315 | 125 | 32 | 73 | 12,7 | 12 |
| 32**-400; 35**-400 | 17 0000 3470 | SJM-S 400 | 145 | 36 | 92 | 15 | 14 |
| 36**-400 ⁸⁾ ; 37**-400 ⁸⁾ | 17 0000 9550 | 4SJM-S 400 | 145 | 36 | 92 | 15 | 14 |
| 38**-400 ¹⁰⁾ | 17 0000 9560 | 6SJM-S 400 | 145 | 36 | 92 | 15 | 14 |
| 32**-500; 35**-500 | 17 0000 5850 | SJM-S 500 | 180 | 40 | 100 | 16 | 14 |
| 36**-500 ⁸⁾ ; 37**-500 ⁸⁾ | 17 0000 9570 | 4SJM-S 500 | 180 | 40 | 100 | 16 | 14 |
| 38**-500 ¹⁰⁾ | 17 0000 9580 | 6SJM-S 500 | 180 | 40 | 100 | 16 | 14 |
| 32**-630; 35**-630 | 17 0000 3480 | SJM-S 630 | 225 | 50 | 110 | 16 | 14 |
| 36**-630 ⁸⁾ ; 37**-630 ⁸⁾ | 17 0000 9590 | 4SJM-S 630 | 225 | 50 | 110 | 16 | 14 |
| 38**-630 ¹⁰⁾ | 17 0000 9600 | 6SJM-S 630 | 225 | 50 | 110 | 16 | 14 |
| 32**-800; 35**-800 | 17 0000 9610 | SJM-S 800 | 225 | 50 | 110 | 16 | 14 |
| 36**-800 ⁸⁾ ; 37**-800 ⁸⁾ | 17 0000 9620 | 4SJM-S 800 | 225 | 50 | 110 | 16 | 14 |
| 38**-800 ¹⁰⁾ | 17 0000 9630 | 6SJM-S 800 | 225 | 50 | 110 | 16 | 14 |
| 32**-1000; 35**-1000 | 17 0000 9640 | SJM-S 1000 | 290 | 70 | 140 | 22 | 20 |
| 36**-1000 ⁸⁾ ; 37**-1000 ⁸⁾ | 17 0000 9650 | 4SJM-S 1000 | 290 | 70 | 140 | 22 | 20 |
| 38**-1000 ¹⁰⁾ | 17 0000 9660 | 6SJM-S 1000 | 290 | 70 | 140 | 22 | 20 |

⁸⁾ Uchwyt 4-szczękowy
¹⁰⁾ Uchwyt 6-szczękowy

⁸⁾ 4-jaw chuck
¹⁰⁾ 6-jaw chuck

Szczęki górne twarde do uchwytów samocentrujących
Hard top jaws for self-centering scroll chucks

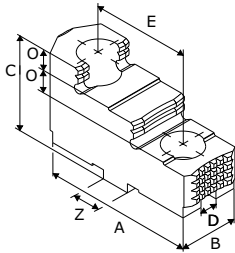

| Typ uchwytu Chuck type | Indeks Id.-No. | Typ Type | A | B | C | D | E | Śruby Screws | O | Z |
|---|-------------------|--------------|-----|------|------|------|------|-----------------|------|-------|
| Mocowanie na rowek i wpust / Tongue and groove connection | | | | | | | | | | |
| 32**-125; 35**-125 | 17 000 5860 | SGT-RB 125 | 56 | 22 | 38,5 | 7,94 | 32 | M8 | 8 | 12,69 |
| 36**-125 ⁸⁾ ; 37**-125 ⁸⁾ | 17 000 9670 | 4SGT-RB 125 | 56 | 22 | 38,5 | 7,94 | 32 | M8 | 8 | 12,69 |
| 38**-125 ¹⁰⁾ | 17 000 9680 | 6SGT-RB 125 | 56 | 22 | 38,5 | 7,94 | 32 | M6 | 8 | 12,69 |
| 32**-160; 35**-160 | 17 000 3490 | SGT-RB 160 | 67 | 25 | 41,5 | 7,94 | 38,1 | M10 | 8,5 | 12,69 |
| 36**-160 ⁸⁾ ; 37**-160 ⁸⁾ | 17 000 9690 | 4SGT-RB 160 | 67 | 25 | 41,5 | 7,94 | 38,1 | M10 | 8,5 | 12,69 |
| 38**-160 ¹⁰⁾ | 17 000 9700 | 6SGT-RB 160 | 67 | 25 | 41,5 | 7,94 | 38,1 | M8 | 8,5 | 12,69 |
| 32**-200; 35**-200 | 17 000 3500 | SGT-RB 200 | 80 | 27 | 43,5 | 7,94 | 44,5 | M10 | 9,5 | 12,69 |
| 36**-200 ⁸⁾ ; 37**-200 ⁸⁾ | 17 000 9710 | 4SGT-RB 200 | 80 | 27 | 43,5 | 7,94 | 44,5 | M10 | 9,5 | 12,69 |
| 38**-200 ¹⁰⁾ | 17 000 9720 | 6SGT-RB 200 | 80 | 27 | 43,5 | 7,94 | 44,5 | M8 | 9,5 | 12,69 |
| 32**-250; 35**-250 | 17 000 3510 | SGT-RB 250 | 95 | 32,5 | 51,5 | 12,7 | 54 | M12 | 12 | 19,04 |
| 36**-250 ⁸⁾ ; 37**-250 ⁸⁾ | 17 000 9730 | 4SGT-RB 250 | 95 | 32,5 | 51,5 | 12,7 | 54 | M12 | 12 | 19,04 |
| 38**-250 ¹⁰⁾ | 17 000 9740 | 6SGT-RB 250 | 95 | 32,5 | 51,5 | 12,7 | 54 | M12 | 12 | 19,04 |
| 32**-315; 35**-315 | 17 000 3520 | SGT-RB 315 | 110 | 37 | 55 | 12,7 | 63,5 | M12 | 13 | 19,04 |
| 36**-315 ⁸⁾ ; 37**-315 ⁸⁾ | 17 000 9750 | 4SGT-RB 315 | 110 | 37 | 55 | 12,7 | 63,5 | M12 | 13 | 19,04 |
| 38**-315 ¹⁰⁾ | 17 000 9760 | 6SGT-RB 315 | 110 | 37 | 55 | 12,7 | 63,5 | M12 | 13 | 19,04 |
| 32**-400; 35**-400 | 17 000 3530 | SGT-RB 400 | 127 | 42 | 64,5 | 12,7 | 76,2 | M16 | 13,5 | 19,04 |
| 36**-400 ⁸⁾ ; 37**-400 ⁸⁾ | 17 000 9770 | 4SGT-RB 400 | 127 | 42 | 64,5 | 12,7 | 76,2 | M16 | 13,5 | 19,04 |
| 38**-400 ¹⁰⁾ | 17 000 9780 | 6SGT-RB 400 | 127 | 42 | 64,5 | 12,7 | 76,2 | M16 | 13,5 | 19,04 |
| 32**-500; 35**-500 | 17 000 3540 | SGT-RB 500 | 127 | 42 | 74,5 | 12,7 | 76,2 | M20 | 17 | 19,04 |
| 36**-500 ⁸⁾ ; 37**-500 ⁸⁾ | 17 000 9790 | 4SGT-RB 500 | 127 | 42 | 74,5 | 12,7 | 76,2 | M20 | 17 | 19,04 |
| 38**-500 ¹⁰⁾ | 17 000 9800 | 6SGT-RB 500 | 127 | 42 | 74,5 | 12,7 | 76,2 | M20 | 17 | 19,04 |
| 32**-630; 35**-630 | 17 000 3550 | SGT-RB 630 | 127 | 52 | 82 | 12,7 | 76,2 | M20 | 21 | 19,04 |
| 36**-630 ⁸⁾ ; 37**-630 ⁸⁾ | 17 000 9810 | 4SGT-RB 630 | 127 | 52 | 82 | 12,7 | 76,2 | M20 | 21 | 19,04 |
| 38**-630 ¹⁰⁾ | 17 000 9820 | 6SGT-RB 630 | 127 | 52 | 82 | 12,7 | 76,2 | M20 | 21 | 19,04 |
| 32**-800; 35**-800 | 17 000 3550 | SGT-RB 630 | 127 | 52 | 82 | 12,7 | 76,2 | M20 | 21 | 19,04 |
| 36**-800 ⁸⁾ ; 37**-800 ⁸⁾ | 17 000 9830 | 4SGT-RB 800 | 127 | 52 | 82 | 12,7 | 76,2 | M20 | 21 | 19,04 |
| 38**-800 ¹⁰⁾ | 17 000 9840 | 6SGT-RB 800 | 127 | 52 | 82 | 12,7 | 76,2 | M20 | 21 | 19,04 |
| 32**-1000; 35**-1000 | 17 000 9850 | SGT-RB 1000 | 175 | 75 | 97 | 12,7 | 76,2 | M22 | 28 | 19,04 |
| 36**-1000 ⁸⁾ ; 37**-1000 ⁸⁾ | 17 000 9860 | 4SGT-RB 1000 | 175 | 75 | 97 | 12,7 | 76,2 | M22 | 28 | 19,04 |
| 38**-1000 ¹⁰⁾ | 17 000 9870 | 6SGT-RB 1000 | 175 | 75 | 97 | 12,7 | 76,2 | M22 | 28 | 19,04 |

⁸⁾ Uchwyt 4-szczękowy
¹⁰⁾ Uchwyt 6-szczękowy

⁸⁾ 4-jaw chuck
¹⁰⁾ 6-jaw chuck

Szczęki jednolite zewnętrzne do uchwytów samocentrujących
Hard solid outside jaws for self-centering scroll chucks

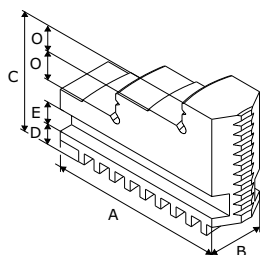

| Typ uchwytu Chuck type | Indeks Id.-No. | Typ Type | A | B | C | D | E | O |
|---|-------------------|-------------|-----|----|-----|------|----|----|
| Mocowanie na spirali / Spiral connection | | | | | | | | |
| 32**-80; 35**-80 | 17 0000 3560 | SJZ-S 80 | 32 | 11 | 28 | 6 | 6 | 6 |
| 32**-100; 35**-100 | 17 0000 3570 | SJZ-S 100 | 42 | 15 | 32 | 6 | 6 | 7 |
| 37**-100 ⁸⁾ | 17 0000 9880 | 4SJZ-S 100 | 42 | 15 | 32 | 6 | 6 | 7 |
| 32**-125; 35**-125 | 17 0000 3580 | SJZ-S 125 | 51 | 20 | 40 | 8 | 8 | 8 |
| 36**-125 ⁸⁾ ; 37**-125 ⁸⁾ | 17 0000 9890 | 4SJZ-S 125 | 51 | 20 | 40 | 8 | 8 | 8 |
| 38**-125 ¹⁰⁾ | 17 0000 9900 | 6SJZ-S 125 | 51 | 20 | 40 | 8 | 8 | 8 |
| 32**-160; 35**-160 | 17 0000 3590 | SJZ-S 160 | 70 | 20 | 53 | 8 | 8 | 10 |
| 36**-160 ⁸⁾ ; 37**-160 ⁸⁾ | 17 0000 9910 | 4SJZ-S 160 | 70 | 20 | 53 | 8 | 8 | 10 |
| 38**-160 ¹⁰⁾ | 17 0000 9920 | 6SJZ-S 160 | 70 | 20 | 53 | 8 | 8 | 10 |
| 32**-200; 35**-200 | 17 0000 3600 | SJZ-S 200 | 85 | 25 | 54 | 9 | 10 | 12 |
| 36**-200 ⁸⁾ ; 37**-200 ⁸⁾ | 17 0000 9930 | 4SJZ-S 200 | 85 | 25 | 54 | 9 | 10 | 12 |
| 38**-200 ¹⁰⁾ | 17 0000 9940 | 6SJZ-S 200 | 85 | 25 | 54 | 9 | 10 | 12 |
| 32**-250; 35**-250 | 17 0000 3610 | SJZ-S 250 | 105 | 28 | 63 | 11 | 12 | 14 |
| 36**-250 ⁸⁾ ; 37**-250 ⁸⁾ | 17 0000 9950 | 4SJZ-S 250 | 105 | 28 | 63 | 11 | 12 | 14 |
| 38**-250 ¹⁰⁾ | 17 0000 9960 | 6SJZ-S 250 | 105 | 28 | 63 | 11 | 12 | 14 |
| 32**-315; 35**-315 | 17 0000 3620 | SJZ-S 315 | 125 | 32 | 73 | 12,7 | 12 | 18 |
| 36**-315 ⁸⁾ ; 37**-315 ⁸⁾ | 17 0000 9970 | 4SJZ-S 315 | 125 | 32 | 73 | 12,7 | 12 | 18 |
| 38**-315 ¹⁰⁾ | 17 0000 9980 | 6SJZ-S 315 | 125 | 32 | 73 | 12,7 | 12 | 18 |
| 32**-400; 35**-400 | 17 0000 3630 | SJZ-S 400 | 145 | 36 | 92 | 15 | 14 | 22 |
| 36**-400 ⁸⁾ ; 37**-400 ⁸⁾ | 17 0000 9990 | 4SJZ-S 400 | 145 | 36 | 92 | 15 | 14 | 22 |
| 38**-400 ¹⁰⁾ | 17 0001 0000 | 6SJZ-S 400 | 145 | 36 | 92 | 15 | 14 | 22 |
| 32**-500; 35**-500 | 17 0000 3640 | SJZ-S 500 | 180 | 40 | 100 | 16 | 14 | 26 |
| 36**-500 ⁸⁾ ; 37**-500 ⁸⁾ | 17 0001 0010 | 4SJZ-S 500 | 180 | 40 | 100 | 16 | 14 | 26 |
| 38**-500 ¹⁰⁾ | 17 0001 0020 | 6SJZ-S 500 | 180 | 40 | 100 | 16 | 14 | 26 |
| 32**-630; 35**-630 | 17 0000 3650 | SJZ-S 630 | 225 | 50 | 110 | 16 | 14 | 28 |
| 36**-630 ⁸⁾ ; 37**-630 ⁸⁾ | 17 0001 0030 | 4SJZ-S 630 | 225 | 50 | 110 | 16 | 14 | 28 |
| 38**-630 ¹⁰⁾ | 17 0001 0040 | 6SJZ-S 630 | 225 | 50 | 110 | 16 | 14 | 28 |
| 32**-800; 35**-800 | 17 0000 3650 | SJZ-S 630 | 225 | 50 | 110 | 16 | 14 | 28 |
| 36**-800 ⁸⁾ ; 37**-800 ⁸⁾ | 17 0001 0030 | 4SJZ-S 630 | 225 | 50 | 110 | 16 | 14 | 28 |
| 38**-800 ¹⁰⁾ | 17 0001 0050 | 6SJZ-S 800 | 225 | 50 | 110 | 16 | 14 | 28 |
| 32**-1000; 35**-1000 | 17 0001 0060 | SJZ-S 1000 | 291 | 70 | 140 | 22 | 20 | 34 |
| 36**-1000 ⁸⁾ ; 37**-1000 ⁸⁾ | 17 0001 0070 | 4SJZ-S 1000 | 291 | 70 | 140 | 22 | 20 | 34 |
| 38**-1000 ¹⁰⁾ | 17 0001 0080 | 6SJZ-S 1000 | 291 | 70 | 140 | 22 | 20 | 34 |

⁸⁾ Uchwyt 4-szczękowy
¹⁰⁾ Uchwyt 6-szczękowy

⁸⁾ 4-jaw chuck
¹⁰⁾ 6-jaw chuck

Szczęki jednolite wewnętrzne do uchwytów samocentrujących
Hard solid inside jaws for self-centering scroll chucks

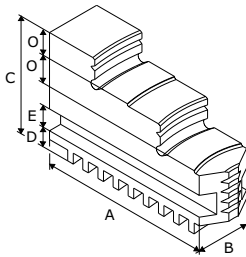

| Typ uchwytu Chuck type | Indeks Id.-No. | Typ Type | A | B | C | D | E | O |
|---|-------------------|-------------|-----|----|-----|------|----|----|
| Mocowanie na spirali / Spiral connection | | | | | | | | |
| 32**-80; 35**-80 | 17 0000 3660 | SJW-S 80 | 32 | 11 | 28 | 6 | 6 | 6 |
| 32**-100; 35**-100 | 17 0000 3670 | SJW-S 100 | 42 | 15 | 31 | 6 | 6 | 7 |
| 37**-100 ⁸⁾ | 17 0001 0130 | 4SJW-S 100 | 42 | 15 | 31 | 6 | 6 | 7 |
| 32**-125; 35**-125 | 17 0000 3680 | SJW-S 125 | 51 | 15 | 40 | 8 | 8 | 8 |
| 36**-125 ⁸⁾ ; 37**-125 ⁸⁾ | 17 0001 0140 | 4SJW-S 125 | 51 | 15 | 40 | 8 | 8 | 8 |
| 38**-125 ¹⁰⁾ | 17 0001 0150 | 6SJW-S 125 | 51 | 15 | 40 | 8 | 8 | 8 |
| 32**-160; 35**-160 | 17 0000 3690 | SJW-S 160 | 70 | 20 | 53 | 8 | 8 | 10 |
| 36**-160 ⁸⁾ ; 37**-160 ⁸⁾ | 17 0001 0160 | 4SJW-S 160 | 70 | 20 | 53 | 8 | 8 | 10 |
| 38**-160 ¹⁰⁾ | 17 0001 0170 | 6SJW-S 160 | 70 | 20 | 53 | 8 | 8 | 10 |
| 32**-200; 35**-200 | 17 0000 3700 | SJW-S 200 | 85 | 25 | 54 | 9 | 10 | 12 |
| 36**-200 ⁸⁾ ; 37**-200 ⁸⁾ | 17 0001 0180 | 4SJW-S 200 | 85 | 25 | 54 | 9 | 10 | 12 |
| 38**-200 ¹⁰⁾ | 17 0001 0190 | 6SJW-S 200 | 85 | 25 | 54 | 9 | 10 | 12 |
| 32**-250; 35**-250 | 17 0000 3710 | SJW-S 250 | 105 | 28 | 63 | 11 | 12 | 14 |
| 36**-250 ⁸⁾ ; 37**-250 ⁸⁾ | 17 0001 0200 | 4SJW-S 250 | 105 | 28 | 63 | 11 | 12 | 14 |
| 38**-250 ¹⁰⁾ | 17 0001 0210 | 6SJW-S 250 | 105 | 28 | 63 | 11 | 12 | 14 |
| 32**-315; 35**-315 | 17 0000 3720 | SJW-S 315 | 125 | 32 | 73 | 12,7 | 12 | 18 |
| 36**-315 ⁸⁾ ; 37**-315 ⁸⁾ | 17 0001 0220 | 4SJW-S 315 | 125 | 32 | 73 | 12,7 | 12 | 18 |
| 38**-315 ¹⁰⁾ | 17 0001 0230 | 6SJW-S 315 | 125 | 32 | 73 | 12,7 | 12 | 18 |
| 32**-400; 35**-400 | 17 0000 3730 | SJW-S 400 | 145 | 36 | 92 | 15 | 14 | 22 |
| 36**-400 ⁸⁾ ; 37**-400 ⁸⁾ | 17 0001 0240 | 4SJW-S 400 | 145 | 36 | 92 | 15 | 14 | 22 |
| 38**-400 ¹⁰⁾ | 17 0001 0250 | 6SJW-S 400 | 145 | 36 | 92 | 15 | 14 | 22 |
| 32**-500; 35**-500 | 17 0000 3740 | SJW-S 500 | 180 | 40 | 100 | 16 | 14 | 26 |
| 36**-500 ⁸⁾ ; 37**-500 ⁸⁾ | 17 0001 0260 | 4SJW-S 500 | 180 | 40 | 100 | 16 | 14 | 26 |
| 38**-500 ¹⁰⁾ | 17 0001 0270 | 6SJW-S 500 | 180 | 40 | 100 | 16 | 14 | 26 |
| 32**-630; 35**-630 | 17 0000 3750 | SJW-S 630 | 225 | 50 | 110 | 16 | 14 | 28 |
| 36**-630 ⁸⁾ ; 37**-630 ⁸⁾ | 17 0001 0280 | 4SJW-S 630 | 225 | 50 | 110 | 16 | 14 | 28 |
| 38**-630 ¹⁰⁾ | 17 0001 0290 | 6SJW-S 630 | 225 | 50 | 110 | 16 | 14 | 28 |
| 32**-800; 35**-800 | 17 0000 3750 | SJW-S 630 | 225 | 50 | 110 | 16 | 14 | 28 |
| 36**-800 ⁸⁾ ; 37**-800 ⁸⁾ | 17 0001 0280 | 4SJW-S 630 | 225 | 50 | 110 | 16 | 14 | 28 |
| 38**-800 ¹⁰⁾ | 17 0001 0300 | 6SJW-S 800 | 225 | 50 | 110 | 16 | 14 | 28 |
| 32**-1000; 35**-1000 | 17 0001 0310 | SJW-S 1000 | 291 | 70 | 140 | 22 | 20 | 34 |
| 36**-1000 ⁸⁾ ; 37**-1000 ⁸⁾ | 17 0001 0320 | 4SJW-S 1000 | 291 | 70 | 140 | 22 | 20 | 34 |
| 38**-1000 ¹⁰⁾ | 17 0001 0330 | 6SJW-S 1000 | 291 | 70 | 140 | 22 | 20 | 34 |

⁸⁾ Uchwyt 4-szczękowy
¹⁰⁾ Uchwyt 6-szczękowy

⁸⁾ 4-jaw chuck
¹⁰⁾ 6-jaw chuck

Szczęki dzielone miękkie do uchwytów samocentrujących

Soft split jaws for self-centering scroll chucks

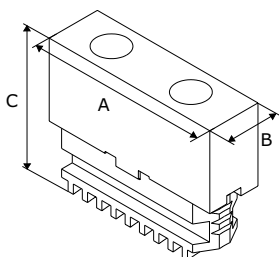

| Typ uchwytu Chuck type | Indeks Id.-No. | Typ Type | A | B | C |
|---|-------------------|-------------|-----|------|-------|
| Mocowanie na spirali / Spiral connection | | | | | |
| 32**-125; 35**-125 | 17 0001 0340 | SDM-S 125 | 64 | 22 | 60,1 |
| 36**-125 ⁸⁾ ; 37**-125 ⁸⁾ | 17 0001 0350 | 4SDM-S 125 | 64 | 22 | 60,1 |
| 38**-125 ¹⁰⁾ | 17 0001 0360 | 6SDM-S 125 | 64 | 22 | 60,1 |
| 3105-160 ³⁾ | 17 0001 0370 | 2SDM-S 160 | 78 | 25 | 64,1 |
| 32**-160; 35**-160 | 17 0000 3760 | SDM-S 160 | 78 | 25 | 64,1 |
| 36**-160 ⁸⁾ ; 37**-160 ⁸⁾ | 17 0001 0380 | 4SDM-S 160 | 78 | 25 | 64,1 |
| 38**-160 ¹⁰⁾ | 17 0001 0390 | 6SDM-S 160 | 78 | 25 | 64,1 |
| 3105-200 ³⁾ | 17 0001 0400 | 2SDM-S 200 | 90 | 27 | 68,1 |
| 32**-200; 35**-200 | 17 0000 3770 | SDM-S 200 | 90 | 27 | 68,1 |
| 36**-200 ⁸⁾ ; 37**-200 ⁸⁾ | 17 0001 0410 | 4SDM-S 200 | 90 | 27 | 68,1 |
| 38**-200 ¹⁰⁾ | 17 0001 0420 | 6SDM-S 200 | 90 | 27 | 68,1 |
| 3105-250 ³⁾ | 17 0001 0430 | 2SDM-S 250 | 106 | 32,5 | 81,1 |
| 32**-250; 35**-250 | 17 0000 3780 | SDM-S 250 | 106 | 32,5 | 81,1 |
| 36**-250 ⁸⁾ ; 37**-250 ⁸⁾ | 17 0001 0440 | 4SDM-S 250 | 106 | 32,5 | 81,1 |
| 38**-250 ¹⁰⁾ | 17 0001 0450 | 6SDM-S 250 | 106 | 32,5 | 81,1 |
| 3105-315 ³⁾ | 17 0001 0460 | 2SDM-S 315 | 120 | 37 | 88,6 |
| 32**-315; 35**-315 | 17 0000 3790 | SDM-S 315 | 120 | 37 | 88,6 |
| 36**-315 ⁸⁾ ; 37**-315 ⁸⁾ | 17 0001 0470 | 4SDM-S 315 | 120 | 37 | 88,6 |
| 38**-315 ¹⁰⁾ | 17 0001 0480 | 6SDM-S 315 | 120 | 37 | 88,6 |
| 3105-400 ³⁾ | 17 0001 0490 | 2SDM-S 400 | 140 | 42 | 104 |
| 32**-400; 35**-400 | 17 0001 0500 | SDM-S 400 | 140 | 42 | 104 |
| 36**-400 ⁸⁾ ; 37**-400 ⁸⁾ | 17 0001 0510 | 4SDM-S 400 | 140 | 42 | 104 |
| 38**-400 ¹⁰⁾ | 17 0001 0520 | 6SDM-S 400 | 140 | 42 | 104 |
| 32**-500; 35**-500 | 17 0001 0530 | SDM-S 500 | 140 | 42 | 119 |
| 36**-500 ⁸⁾ ; 37**-500 ⁸⁾ | 17 0001 0540 | 4SDM-S 500 | 140 | 42 | 119 |
| 38**-500 ¹⁰⁾ | 17 0001 0550 | 6SDM-S 500 | 140 | 42 | 119 |
| 32**-630; 35**-630 | 17 0001 0560 | SDM-S 630 | 160 | 52 | 127 |
| 36**-630 ⁸⁾ ; 37**-630 ⁸⁾ | 17 0001 0570 | 4SDM-S 630 | 160 | 52 | 127 |
| 38**-630 ¹⁰⁾ | 17 0001 0580 | 6SDM-S 630 | 160 | 52 | 127 |
| 32**-800; 35**-800 | 17 0001 0590 | SDM-S 800 | 160 | 52 | 127 |
| 36**-800 ⁸⁾ ; 37**-800 ⁸⁾ | 17 0001 0600 | 4SDM-S 800 | 160 | 52 | 127 |
| 38**-800 ¹⁰⁾ | 17 0001 0610 | 6SDM-S 800 | 160 | 52 | 127 |
| 32**-1000; 35**-1000 | 17 0001 0620 | SDM-S 1000 | 191 | 75 | 151,5 |
| 36**-1000 ⁸⁾ ; 37**-1000 ⁸⁾ | 17 0001 0630 | 4SDM-S 1000 | 191 | 75 | 151,5 |
| 38**-1000 ¹⁰⁾ | 17 0001 0640 | 6SDM-S 1000 | 191 | 75 | 151,5 |

³⁾ Uchwyt 2-szczękowy

⁸⁾ Uchwyt 4-szczękowy

¹⁰⁾ Uchwyt 6-szczękowy

³⁾ 2-jaw chuck

⁸⁾ 4-jaw chuck

¹⁰⁾ 6-jaw chuck

Szczęki dzielone twarde do uchwytów samocentrujących
Hard split jaws for self-centering scroll chucks

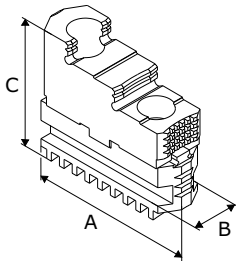

| Typ uchwytu Chuck type | Indeks Id.-No. | Typ Type | A | B | C |
|---|-------------------|-------------|-----|------|-------|
| Mocowanie na spirali / Spiral connection | | | | | |
| 32**-125; 35**-125 | 17 0001 0650 | SDT-S 125 | 56 | 22 | 60,1 |
| 36**-125 ⁸⁾ ; 37**-125 ⁸⁾ | 17 0001 0660 | 4SDT-S 125 | 56 | 22 | 60,1 |
| 38**-125 ¹⁰⁾ | 17 0001 0670 | 6SDT-S 125 | 56 | 22 | 60,1 |
| 32**-160; 35**-160 | 17 0001 0680 | SDT-S 160 | 67 | 25 | 64,1 |
| 36**-160 ⁸⁾ ; 37**-160 ⁸⁾ | 17 0001 0690 | 4SDT-S 160 | 67 | 25 | 64,1 |
| 38**-160 ¹⁰⁾ | 17 0001 0700 | 6SDT-S 160 | 67 | 25 | 64,1 |
| 32**-200; 35**-200 | 17 0001 0710 | SDT-S 200 | 80 | 27 | 68,1 |
| 36**-200 ⁸⁾ ; 37**-200 ⁸⁾ | 17 0001 0720 | 4SDT-S 200 | 80 | 27 | 68,1 |
| 38**-200 ¹⁰⁾ | 17 0001 0730 | 6SDT-S 200 | 80 | 27 | 68,1 |
| 32**-250; 35**-250 | 17 0001 0740 | SDT-S 250 | 95 | 32,5 | 81,1 |
| 36**-250 ⁸⁾ ; 37**-250 ⁸⁾ | 17 0001 0750 | 4SDT-S 250 | 95 | 32,5 | 81,1 |
| 38**-250 ¹⁰⁾ | 17 0001 0760 | 6SDT-S 250 | 95 | 32,5 | 81,1 |
| 32**-315; 35**-315 | 17 0001 0770 | SDT-S 315 | 110 | 37 | 88,6 |
| 36**-315 ⁸⁾ ; 37**-315 ⁸⁾ | 17 0001 0780 | 4SDT-S 315 | 110 | 37 | 88,6 |
| 38**-315 ¹⁰⁾ | 17 0001 0790 | 6SDT-S 315 | 110 | 37 | 88,6 |
| 32**-400; 35**-400 | 17 0001 0800 | SDT-S 400 | 127 | 42 | 104 |
| 36**-400 ⁸⁾ ; 37**-400 ⁸⁾ | 17 0001 0810 | 4SDT-S 400 | 127 | 42 | 104 |
| 38**-400 ¹⁰⁾ | 17 0001 0820 | 6SDT-S 400 | 127 | 42 | 104 |
| 32**-500; 35**-500 | 17 0001 0830 | SDT-S 500 | 127 | 42 | 119 |
| 36**-500 ⁸⁾ ; 37**-500 ⁸⁾ | 17 0001 0840 | 4SDT-S 500 | 127 | 42 | 119 |
| 38**-500 ¹⁰⁾ | 17 0001 0850 | 6SDT-S 500 | 127 | 42 | 119 |
| 32**-630; 35**-630 | 17 0001 0860 | SDT-S 630 | 127 | 52 | 127 |
| 36**-630 ⁸⁾ ; 37**-630 ⁸⁾ | 17 0001 0870 | 4SDT-S 630 | 127 | 52 | 127 |
| 38**-630 ¹⁰⁾ | 17 0001 0880 | 6SDT-S 630 | 127 | 52 | 127 |
| 32**-800; 35**-800 | 17 0001 0890 | SDT-S 800 | 127 | 52 | 127 |
| 36**-800 ⁸⁾ ; 37**-800 ⁸⁾ | 17 0001 0900 | 4SDT-S 800 | 127 | 52 | 127 |
| 38**-800 ¹⁰⁾ | 17 0001 0910 | 6SDT-S 800 | 127 | 52 | 127 |
| 32**-1000; 35**-1000 | 17 0001 0920 | SDT-S 1000 | 175 | 75 | 151,5 |
| 36**-1000 ⁸⁾ ; 37**-1000 ⁸⁾ | 17 0001 0930 | 4SDT-S 1000 | 175 | 75 | 151,5 |
| 38**-1000 ¹⁰⁾ | 17 0001 0940 | 6SDT-S 1000 | 175 | 75 | 151,5 |

⁸⁾ Uchwyt 4-szczękowy
¹⁰⁾ Uchwyt 6-szczękowy

⁸⁾ 4-jaw chuck
¹⁰⁾ 6-jaw chuck

Szczęki podstawowe do uchwytów samocentrujących
Hard master jaws for self-centering scroll chucks

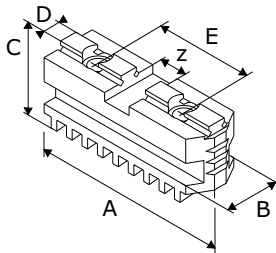

| Typ uchwytu Chuck type | Indeks Id.-No. | Typ Type | A | B | C | D | E | Śruby Screws | Z |
|---|-------------------|-------------|-----|----|------|------|------|-----------------|-------|
| Mocowanie na spirali / Spiral connection | | | | | | | | | |
| 32**-125; 35**-125 | 17 0000 3800 | SPT-S 125 | 54 | 20 | 28 | 7,94 | 32 | M8 | 12,69 |
| 36**-125 ⁸⁾ ; 37**-125 ⁸⁾ | 17 0001 0950 | 4SPT-S 125 | 54 | 20 | 28 | 7,94 | 32 | M8 | 12,69 |
| 38**-125 ¹⁰⁾ | 17 0001 0960 | 6SPT-S 125 | 54 | 20 | 28 | 7,94 | 32 | M6 | 12,69 |
| 3105-160 ³⁾ | 17 0001 0970 | 2SPT-S 160 | 65 | 20 | 29 | 7,94 | 38,1 | M10 | 12,69 |
| 32**-160; 35**-160 | 17 0000 3810 | SPT-S 160 | 65 | 20 | 29 | 7,94 | 38,1 | M10 | 12,69 |
| 36**-160 ⁸⁾ ; 37**-160 ⁸⁾ | 17 0001 0980 | 4SPT-S 160 | 65 | 20 | 29 | 7,94 | 38,1 | M10 | 12,69 |
| 38**-160 ¹⁰⁾ | 17 0001 0990 | 6SPT-S 160 | 65 | 20 | 29 | 7,94 | 38,1 | M8 | 12,69 |
| 3105-200 ³⁾ | 17 0001 1000 | 2SPT-S 200 | 79 | 25 | 33,5 | 7,94 | 44,5 | M10 | 12,69 |
| 32**-200; 35**-200 | 17 0000 3820 | SPT-S 200 | 79 | 25 | 33,5 | 7,94 | 44,5 | M10 | 12,69 |
| 36**-200 ⁸⁾ ; 37**-200 ⁸⁾ | 17 0001 1010 | 4SPT-S 200 | 79 | 25 | 33,5 | 7,94 | 44,5 | M10 | 12,69 |
| 38**-200 ¹⁰⁾ | 17 0001 1020 | 6SPT-S 200 | 79 | 25 | 33,5 | 7,94 | 44,5 | M8 | 12,69 |
| 3105-250 ³⁾ | 17 0001 1030 | 2SPT-S 250 | 92 | 28 | 36 | 12,7 | 54 | M12 | 19,04 |
| 32**-250; 35**-250 | 17 0000 3830 | SPT-S 250 | 92 | 28 | 36 | 12,7 | 54 | M12 | 19,04 |
| 36**-250 ⁸⁾ ; 37**-250 ⁸⁾ | 17 0001 1040 | 4SPT-S 250 | 92 | 28 | 36 | 12,7 | 54 | M12 | 19,04 |
| 38**-250 ¹⁰⁾ | 17 0001 1050 | 6SPT-S 250 | 92 | 28 | 36 | 12,7 | 54 | M12 | 19,04 |
| 3105-315 ³⁾ | 17 0001 1060 | 2SPT-S 315 | 110 | 32 | 40 | 12,7 | 63,5 | M12 | 19,04 |
| 32**-315; 35**-315 | 17 0000 3840 | SPT-S 315 | 110 | 32 | 40 | 12,7 | 63,5 | M12 | 19,04 |
| 36**-315 ⁸⁾ ; 37**-315 ⁸⁾ | 17 0001 1070 | 4SPT-S 315 | 110 | 32 | 40 | 12,7 | 63,5 | M12 | 19,04 |
| 38**-315 ¹⁰⁾ | 17 0001 1080 | 6SPT-S 315 | 110 | 32 | 40 | 12,7 | 63,5 | M12 | 19,04 |
| 3105-400 ³⁾ | 17 0001 1090 | 2SPT-S 400 | 130 | 36 | 49 | 12,7 | 76,2 | M16 | 19,04 |
| 32**-400; 35**-400 | 17 0000 3850 | SPT-S 400 | 130 | 36 | 49 | 12,7 | 76,2 | M16 | 19,04 |
| 36**-400 ⁸⁾ ; 37**-400 ⁸⁾ | 17 0001 1100 | 4SPT-S 400 | 130 | 36 | 49 | 12,7 | 76,2 | M16 | 19,04 |
| 38**-400 ¹⁰⁾ | 17 0001 1110 | 6SPT-S 400 | 130 | 36 | 49 | 12,7 | 76,2 | M16 | 19,04 |
| 32**-500; 35**-500 | 17 0000 5870 | SPT-S 500 | 166 | 40 | 54 | 12,7 | 76,2 | M20 | 19,04 |
| 36**-500 ⁸⁾ ; 37**-500 ⁸⁾ | 17 0001 1120 | 4SPT-S 500 | 166 | 40 | 54 | 12,7 | 76,2 | M20 | 19,04 |
| 38**-500 ¹⁰⁾ | 17 0001 1130 | 6SPT-S 500 | 166 | 40 | 54 | 12,7 | 76,2 | M20 | 19,04 |
| 32**-630; 35**-630 | 17 0000 3860 | SPT-S 630 | 210 | 50 | 54,5 | 12,7 | 76,2 | M20 | 19,04 |
| 36**-630 ⁸⁾ ; 37**-630 ⁸⁾ | 17 0001 1140 | 4SPT-S 630 | 210 | 50 | 54,5 | 12,7 | 76,2 | M20 | 19,04 |
| 38**-630 ¹⁰⁾ | 17 0001 1150 | 6SPT-S 630 | 210 | 50 | 54,5 | 12,7 | 76,2 | M20 | 19,04 |
| 32**-800; 35**-800 | 17 0001 1160 | SPT-S 800 | 225 | 50 | 54,5 | 12,7 | 76,2 | M20 | 19,04 |
| 36**-800 ⁸⁾ ; 37**-800 ⁸⁾ | 17 0001 1170 | 4SPT-S 800 | 225 | 50 | 54,5 | 12,7 | 76,2 | M20 | 19,04 |
| 38**-800 ¹⁰⁾ | 17 0001 1180 | 6SPT-S 800 | 225 | 50 | 54,5 | 12,7 | 76,2 | M20 | 19,04 |
| 32**-1000; 35**-1000 | 17 0001 1190 | SPT-S 1000 | 328 | 70 | 64,1 | 12,7 | 76,2 | M22 | 19,04 |
| 36**-1000 ⁸⁾ ; 37**-1000 ⁸⁾ | 17 0001 1200 | 4SPT-S 1000 | 328 | 70 | 64,1 | 12,7 | 76,2 | M22 | 19,04 |
| 38**-1000 ¹⁰⁾ | 17 0001 1210 | 6SPT-S 1000 | 328 | 70 | 64,1 | 12,7 | 76,2 | M22 | 19,04 |

³⁾ Uchwyt 2-szczękowy
⁸⁾ Uchwyt 4-szczękowy
¹⁰⁾ Uchwyt 6-szczękowy

³⁾ 2-jaw chuck
⁸⁾ 4-jaw chuck
¹⁰⁾ 6-jaw chuck

| | Uzębienie <i>Serration</i> | | Strona <i>Page</i> |
|--|--|----------------------------|-----------------------|
| Szczęki górne miękkie <i>Soft top jaws</i> | 90° | Stal/ <i>Steel</i> | 164 |
| | | Aluminium/ <i>Aluminum</i> | 166 |
| Szczęki górne miękkie bez lub z otworami <i>Soft jaw blanks, without or with bolt holes</i> | 90° | Stal/ <i>Steel</i> | 167 |
| Szczęki miękkie z pełnym chwytem <i>Soft full grip jaws</i> | 90° | Stal/ <i>Steel</i> | 168 |
| | | Aluminium/ <i>Aluminum</i> | 169 |
| Szczęki górne twarde <i>Hard stepped top jaws</i> | 90° | | 170 |
| Szczęki twarde do mocowania prętów <i>Hard jaws for bar clamping</i> | 1/16" x 90° | | 171 |
| | 3/32" x 90° | | 175 |
| Szczęki pazurowe zewnętrzne <i>Hard claw jaws for O.D. clamping</i> | 1/16" x 90° | | 176 |
| | 3/32" x 90° | | 184 |
| Szczęki pazurowe wewnętrzne <i>Hard claw jaws for I.D. clamping</i> | 1/16" x 90° | | 186 |
| | 3/32" x 90° | | 192 |
| Szczęki wahliwe <i>Pendulum jaws</i> | 1/16" x 90° | | 194 |
| | 3/32" x 90° | | 200 |
| Wkładki teowe <i>T-Nuts</i> | | | 201 |
| Szczęki górne miękkie <i>Soft top jaws</i> | Rowek i wpust metryczny <i>Metric tongue and groove</i> | Stal/ <i>Steel</i> | 205 |
| Szczęki miękkie z pełnym chwytem <i>Soft full grip jaws</i> | Rowek i wpust metryczny <i>Metric tongue and groove</i> | Stal/ <i>Steel</i> | 206 |
| | | Aluminium/ <i>Aluminum</i> | 207 |
| Szczęki podstawowe <i>Base jaws</i> | | | 208 |

Szczęki górne miękkie
Soft top jaws

Uzębienie 90°
Serration 90°

Stal
Steel

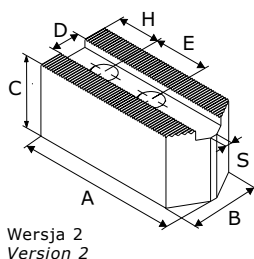
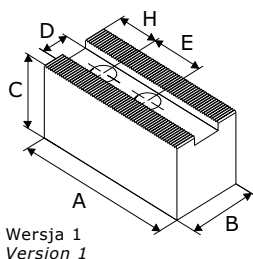

| Typ uchwytu Chuck type | Indeks Id.-No. | Typ Type | A | B | C | D | E | Śruby Screws | H | S | Wersja Version |
|---|-------------------|--------------|-----|----|----|------|----|-----------------|----|---|-------------------|
| Uzębienie 1/16" x 90° / Serration 1/16" x 90° | | | | | | | | | | | |
| KTH 130; KTH 140 | 17 0001 1740 | MKS-C 160-1 | 55 | 30 | 38 | 12 | 15 | M8 | 9 | - | 1 |
| | 17 0000 6090 | MKS-C 160-2 | 55 | 30 | 55 | 12 | 15 | M8 | 9 | - | 1 |
| KTHS 130-33; KTHS 140-37; QLK 140-35 ⁷⁾ | 17 0001 2340 | MKS-C 130-2 | 60 | 32 | 32 | 12 | 19 | M10 | 12 | - | 1 |
| KTHS 160-46; KTHS 175-56 | 17 0000 5380 | MKS-C 160-4 | 72 | 35 | 40 | 14 | 21 | M12 | 15 | - | 1 |
| KGH 160; KGH 175; KGHF 160; KGF 175; KL 160; KS 160; KSF 175; KSH 160; KSPS 160; KT 160; KTG 160; KTH 160; KTH 175; KTN 160; NH 160; NH 175; NHF 160; NHF 175; QLC 160-38; QLC 175; QLC-KT 160; QLC-LS 160-30; QLK 160-38; QLK 175; UVE 160 | 17 0000 5390 | MKS-C 165-1 | 70 | 35 | 40 | 17 | 22 | M12 | 15 | - | 1 |
| | 17 0000 5400 | MKS-C 165-2 | 70 | 40 | 60 | 17 | 22 | M12 | 15 | - | 1 |
| | 17 0000 6960 | MTS-C 165-1 | 78 | 35 | 40 | 17 | 22 | M12 | 15 | 4 | 2 |
| 2KTG 160 ³⁾ ; 2KTN 160 ³⁾ ; 2QLC-LS 160-30 ³⁾ | 17 0000 6950 | 2MKS-C 160-1 | 70 | 60 | 60 | 17 | 22 | M12 | 12 | - | 1 |
| KG 200; KGH 200; KGHF 200; KL 200; KLNC 200; KP 200; KS 200; KS 250; KSF 200; KSH 200; KSHF 200; KSPS 200; KT 200; KTG 200; KTGF 200; KTH 200; KTH 250; KTH 315; KTN 200; NH 200; NHF 200; NHF 250-17; QLC 200-54; QLC-AG 200; QLC-KS 200-77; QLC-KS 250-101; QLC-KT 200 ²⁾ ; QLC-LS 200-41; QLK 200-54; QLK-KS 200-77; QLK-KS 250-101; UVE 200; UVE 250 | 17 0000 6970 | MKS-C 200-2 | 90 | 40 | 40 | 17 | 22 | M12 | 25 | - | 1 |
| | 17 0000 5440 | MKS-C 200-3 | 90 | 40 | 60 | 17 | 22 | M12 | 25 | - | 1 |
| | 17 0000 5430 | MTS-C 200-1 | 98 | 35 | 40 | 17 | 22 | M12 | 15 | 4 | 2 |
| 2KTG 200 ³⁾ ; 2KTGF 200 ³⁾ ; 2KTN 200 ³⁾ ; 2QLC-LS 200-41 ³⁾ ; 4KTG 200 ¹²⁾ ; 4KTN 200 ¹²⁾ | 17 0000 6950 | 2MKS-C 160-1 | 70 | 60 | 60 | 17 | 22 | M12 | 12 | - | 1 |
| KTHS 200-66; KTHS 250-91; KTHS 315-91 | 17 0000 5410 | MKS-C 200-5 | 90 | 40 | 80 | 17 | 24 | M14 | 18 | - | 1 |
| HF 315; KG 250; KG 315; KL 250; KLNC 250; KLNC 315; KP 250; KP 315; KS 315; KS 400; KSH 250; KSH 315; KSH 400; KSHF 250; KSHF 315; KSHF 400; KSPS 250; KSPS 300; KT 250; KT 315; KTG 250; KTG 315; KTGF 250; KTGF 315; KTN 250; KTN 315; NH 250; NH 315; NHF 250; NHF 315; QLC 250-72; QLC 315-88; QLC 400-126-21 ⁷⁾ ; QLC-AG 250; QLC-AG 315; QLC-KS 315-135; QLC-KS 400-168; QLC-KT 250 ²⁾ ; QLC-KT 315 ²⁾ ; QLC-KT 400-21 ^{2),7)} ; QLC-LS 250-52; QLC-LS 315-71; QLK 250-72; QLK 315-88; QLK 400-126-21 ⁷⁾ ; QLK-KS 315-135; QLK-KS 400-168; UVE 315 | 17 0001 1730 | MKS-C 250-2 | 95 | 50 | 60 | 21 | 28 | M16 | 15 | - | 1 |
| | 17 0000 6980 | MTS-C 250-1 | 120 | 50 | 50 | 21 | 28 | M16 | 20 | 4 | 2 |
| | 17 0000 5240 | MKS-C 250-3 | 120 | 50 | 80 | 21 | 28 | M16 | 30 | - | 1 |
| 2BLE 200 ³⁾ ; 2BLN 200 ³⁾ ; 2KTG 250 ³⁾ ; 2KTG 315 ³⁾ ; 2KTGF 250 ³⁾ ; 2KTGF 315 ³⁾ ; 2KTN 250 ³⁾ ; 2KTN 315 ³⁾ ; 2QLC-LS 250-52 ³⁾ ; 2QLC-LS 315-71 ³⁾ ; 4KTG 250 ¹²⁾ ; 4KTG 315 ¹²⁾ ; 4KTN 250 ¹²⁾ ; 4KTN 315 ¹²⁾ | 17 0000 6990 | 2MKS-C 200-1 | 95 | 80 | 80 | 21 | 28 | M16 | 22 | - | 1 |
| | 17 0000 0090 | 2MKS-C 250-1 | 110 | 80 | 80 | 25,5 | 35 | M20 | 20 | - | 1 |
| | 17 0000 0670 | 2MKS-C 315-1 | 125 | 80 | 80 | 25,5 | 35 | M20 | 28 | - | 1 |
| 2BLE 400 ³⁾ ; 2BLN 400 ³⁾ ; 2BLN 500 ³⁾ | 17 0000 0680 | 2MKS-C 400-1 | 150 | 80 | 80 | 25,5 | 35 | M20 | 28 | - | 1 |

Szczęki górne miękkie
Soft top jaws

Uzębienie 90°
Serration 90°

| Typ uchwytu Chuck type | Indeks Id.-No. | Typ Type | A | B | C | D | E | Śruby Screws | H | S | Wersja Version |
|--|---------------------|-------------|-----|----|----|------|----|-----------------|----|---|-------------------|
| Uzębienie 3/32" x 90° / Serration 3/32" x 90° | | | | | | | | | | | |
| KG 400; KG 500; KL 400; KL 500; KLNC 400; KLNC 500; KP 400; KP 500; KS 500; KS 630; KS-L 630; KSH 500; KSHF 630; KSPS 400; KT 400; KT 500; KT 630; KTG 400; KTG 500; KTG 630; KTGF 400; KTGF 500; KTGF 630; KTN 400; KTN 500; KTN 630; NH 400; NH 500; NH 630; NHF 400; NHF 500; NHF 630; QLC 400-126-25,5 ⁷⁾ ; QLC-KT 400-25,5 ^{2),7)} ; QLK 400-126-25,5 ⁷⁾ ; UVE 400; UVE 500; UVE 630; UVE 800 | 17 0000 7000 | MKS-C 400-1 | 140 | 60 | 80 | 25,5 | 35 | M20 | 30 | - | 1 |
| | 17 0000 7010 | MKS-C 400-2 | 155 | 60 | 90 | 25,5 | 35 | M20 | 30 | - | 1 |

²⁾ Uchwyt występujący również w wersji na rowek i wpust

³⁾ Uchwyt 2-szczękowy

⁷⁾ Proszę sprawdzić wymiary przyłączeniowe

¹²⁾ Uchwyt 4-szczękowy – należy zamówić 2kpl.

²⁾ Chuck is also available with tongue/groove connection

³⁾ 2-jaw chuck

⁷⁾ Please check the connecting dimensions

¹²⁾ 4-jaw chuck – please order 2 sets per 2 pcs

Szczęki górne miękkie
Soft top jaws

Uzębienie 90°
Serration 90°

Aluminium
Aluminum

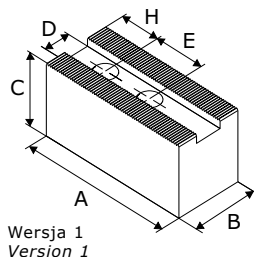

| Typ uchwytu Chuck type | Indeks Id.-No. | Typ Type | A | B | C | D | E | Śruby Screws | H | S | Wersja Version |
|---|---------------------|-------------|-----|----|-----|------|----|-----------------|----|---|-------------------|
| Uzębienie 1/16" x 90° / Serration 1/16" x 90° | | | | | | | | | | | |
| KGH 160; KGH 175; KGHF 160; KGHF 175; KL 160; KS 160; KSF 175; KSH 160; KSPS 160; KT 160; KTG 160; KTH 160; KTH 175; KTN 160; NH 160; NH 175; NHF 160; NHF 175; QLC 160-38; QLC 175; QLC-KT 160; QLC-LS 160-30; QLK 160-38; QLK 175; UVE 160 | 17 0000 6270 | MKA-C 165-1 | 70 | 40 | 60 | 17 | 22 | M12 | 15 | - | 1 |
| KG 200; KGH 200; KGHF 200; KL 200; KLNC 200; KP 200; KS 200; KS 250; KSF 200; KSH 200; KSHF 200; KSPS 200; KT 200; KTG 200; KTGF 200; KTH 200; KTH 250; KTH 315; KTN 200; NH 200; NHF 200; NHF 250-17; QLC 200-54; QLC-AG 200; QLC-KS 200-77; QLC-KS 250-101; QLC-KT 200 ²⁾ ; QLC-LS 200-41; QLK 200-54; QLK-KS 200-77; QLK-KS 250-101; UVE 200; UVE 250 | 17 0000 6280 | MKA-C 200-2 | 90 | 40 | 60 | 17 | 22 | M12 | 25 | - | 1 |
| HF 315; KG 250; KG 315; KL 250; KLNC 250; KLNC 315; KP 250; KP 315; KS 315; KS 400; KSH 250; KSH 315; KSH 400; KSHF 250; KSHF 315; KSHF 400; KSPS 250; KSPS 300; KT 250; KT 315; KTG 250; KTG 315; KTGF 250; KTGF 315; KTN 250; KTN 315; NH 250; NH 315; NHF 250; NHF 315; QLC 250-72; QLC 315-88; QLC 400-126-21 ⁷⁾ ; QLC-AG 250; QLC-AG 315; QLC-KS 315-135; QLC-KS 400-168; QLC-KT 250 ²⁾ ; QLC-KT 315 ²⁾ ; QLC-KT 400-21 ^{2),7)} ; QLC-LS 250-52; QLC-LS 315-71; QLK 250-72; QLK 315-88; QLK 400-126-21 ⁷⁾ ; QLK-KS 315-135; QLK-KS 400-168; UVE 315 | 17 0000 6290 | MKA-C 250-1 | 125 | 50 | 80 | 21 | 28 | M16 | 30 | - | 1 |
| Uzębienie 3/32" x 90° / Serration 3/32" x 90° | | | | | | | | | | | |
| KG 400; KG 500; KL 400; KL 500; KLNC 400; KLNC 500; KP 400; KP 500; KS 500; KS 630; KS-L 630; KSH 500; KSHF 630; KSPS 400; KT 400; KT 500; KT 630; KTG 400; KTG 500; KTG 630; KTGF 400; KTGF 500; KTGF 630; KTN 400; KTN 500; KTN 630; NH 400; NH 500; NH 630; NHF 400; NHF 500; NHF 630; QLC 400-126-25,5 ⁷⁾ ; QLC-KT 400-25,5 ^{2),7)} ; QLK 400-126-25,5 ⁷⁾ ; UVE 400; UVE 500; UVE 630; UVE 800 | 17 0000 7050 | MKA-C 400-1 | 155 | 60 | 100 | 25,5 | 35 | M20 | 30 | - | 1 |

²⁾ Uchwyt występujący również w wersji na rowek i wpust
⁷⁾ Proszę sprawdzić wymiary przyłączeniowe

²⁾ Chuck is also available with tongue/groove connection
⁷⁾ Please check the connecting dimensions

Szczęki górne miękkie bez lub z otworami
Soft jaw blanks, without or with bolt holes

Uzębienie 90°
 Serration 90°

Stal
 Steel

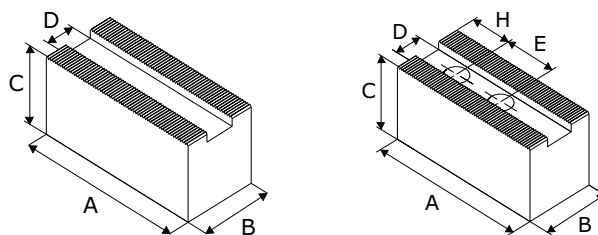

| Typ uchwytu Chuck type | Bez otworów Without bolt holes | | Z otworami With bolt holes | | A | B | C | D |
|--|-----------------------------------|--------------|-------------------------------|--------------|-----|----|-----|----|
| | Indeks Id.-No. | Typ Type | Indeks Id.-No. | Typ Type | | | | |
| Uzębienie 1/16" x 90° / Serration 1/16" x 90° | | | | | | | | |
| KTHS 160-46; KTHS 175-56 | 17 0000 4800 | MBS-C 165-1 | 17 0000 4801 | MWS-C 165-1 | 80 | 40 | 40 | 14 |
| 2KTG 160 ³⁾ ; 2KTG 200 ³⁾ ; 2KTGF 200 ³⁾ ; 2KTN 160 ³⁾ ; 2KTN 200 ³⁾ ; 2QLC-LS 160-30 ³⁾ ; 2QLC-LS 200-41 ³⁾ ; 4KTG 200 ⁸⁾ ; 4KTN 200 ⁸⁾ ; KG 200; KGH 160; KGH 175; KGH 200; KGHF 160; KGHF 175; KGHF 200; KL 160; KL 200; KLNC 200; KP 200; KS 160; KS 200; KS 250; KSF 175; KSF 200; KSH 160; KSH 200; KSHF 200; KSPS 160; KSPS 200; KT 160; KT 200; KTG 160; KTG 200; KTGF 200; KTH 160; KTH 175; KTH 200; KTH 250; KTH 315; KTNS 200-66; KTNS 250-91; KTNS 315-91; KTN 160; KTN 200; NH 160; NH 175; NH 200; NHF 160; NHF 175; NHF 200; NHF 250-17; QLC 160-38; QLC 175; QLC 200-54; QLC-AG 200; QLC-KS 200-77; QLC-KS 250-101; QLC-KT 160; QLC-KT 200 ²⁾ ; QLC-LS 160-30; QLC-LS 200-41; QLK 160-38; QLK 175; QLK 200-54; QLK-KS 200-77; QLK-KS 250-101; UVE 160; UVE 200; UVE 250 | 17 0000 4810 | MBS-C 200-1 | 17 0000 4811 | MWS-C 200-1 | 70 | 40 | 40 | 17 |
| | 17 0000 4820 | MBS-C 200-2 | 17 0000 4821 | MWS-C 200-2 | 70 | 40 | 60 | 17 |
| | 17 0000 4830 | MBS-C 200-3 | 17 0000 4831 | MWS-C 200-3 | 90 | 40 | 40 | 17 |
| | 17 0000 4840 | MBS-C 200-4 | 17 0000 4841 | MWS-C 200-4 | 90 | 40 | 60 | 17 |
| | 17 0000 4850 | MBS-C 200-5 | 17 0000 4851 | MWS-C 200-5 | 90 | 40 | 80 | 17 |
| | 17 0000 4860 | MBS-C 200-6 | 17 0000 4861 | MWS-C 200-6 | 90 | 40 | 100 | 17 |
| | 17 0000 4870 | MBS-C 200-7 | 17 0000 4871 | MWS-C 200-7 | 90 | 40 | 120 | 17 |
| | 17 0000 4880 | MBS-C 200-8 | 17 0000 4881 | MWS-C 200-8 | 105 | 40 | 40 | 17 |
| | 17 0000 4890 | MBS-C 200-9 | 17 0000 4891 | MWS-C 200-9 | 105 | 40 | 60 | 17 |
| 2BLE 200 ³⁾ ; 2BLN 200 ³⁾ ; 2KTG 250 ³⁾ ; 2KTG 315 ³⁾ ; 2KTGF 250 ³⁾ ; 2KTGF 315 ³⁾ ; 2KTN 250 ³⁾ ; 2KTN 315 ³⁾ ; 2QLC-LS 250-52 ³⁾ ; 2QLC-LS 315-71 ³⁾ ; 4KTG 250 ⁸⁾ ; 4KTG 315 ⁸⁾ ; 4KTN 250 ⁸⁾ ; 4KTN 315 ⁸⁾ ; HF 315; KG 250; KG 315; KL 250; KLNC 250; KLNC 315; KP 250; KP 315; KS 315; KS 400; KSH 250; KSH 315; KSH 400; KSHF 250; KSHF 315; KSHF 400; KSPS 250; KSPS 300; KT 250; KT 315; KTG 250; KTG 315; KTGF 250; KTGF 315; KTN 250; KTN 315; NH 250; NH 315; NHF 250; NHF 315; QLC 250-72; QLC 315-88; QLC 400-126-21 ⁷⁾ ; QLC-AG 250; QLC-AG 315; QLC-KS 315-135; QLC-KS 400-168; QLC-KT 250 ²⁾ ; QLC-KT 315 ²⁾ ; QLC-KT 400-21 ^{2),7)} ; QLC-LS 250-52; QLC-LS 315-71; QLK 250-72; QLK 315-88; QLK 400-126-21 ⁷⁾ ; QLK-KS 315-135; QLK-KS 400-168; UVE 315 | 17 0000 4900 | MBS-C 250-1 | 17 0000 4901 | MWS-C 250-1 | 90 | 45 | 45 | 21 |
| | 17 0000 4910 | MBS-C 250-2 | 17 0000 4911 | MWS-C 250-2 | 90 | 45 | 80 | 21 |
| | 17 0000 4920 | MBS-C 250-3 | 17 0000 4921 | MWS-C 250-3 | 110 | 45 | 45 | 21 |
| | 17 0000 4930 | MBS-C 250-4 | 17 0000 4931 | MWS-C 250-4 | 110 | 45 | 80 | 21 |
| | 17 0000 4940 | MBS-C 250-5 | 17 0000 4941 | MWS-C 250-5 | 125 | 50 | 50 | 21 |
| | 17 0000 4950 | MBS-C 250-6 | 17 0000 4951 | MWS-C 250-6 | 125 | 50 | 80 | 21 |
| | 17 0000 4960 | MBS-C 250-7 | 17 0000 4961 | MWS-C 250-7 | 125 | 50 | 100 | 21 |
| | 17 0000 4970 | MBS-C 250-8 | 17 0000 4971 | MWS-C 250-8 | 125 | 50 | 120 | 21 |
| | 17 0000 4980 | MBS-C 250-9 | 17 0000 4981 | MWS-C 250-9 | 140 | 50 | 60 | 21 |
| | 17 0000 4990 | MBS-C 250-10 | 17 0000 4991 | MWS-C 250-10 | 140 | 50 | 80 | 21 |

²⁾ Uchwyt występujący również w wersji na rowek i wpuść

³⁾ Uchwyt 2-szczękowy

⁷⁾ Proszę sprawdzić wymiary przyłączeniowe

⁸⁾ Uchwyt 4-szczękowy

²⁾ Chuck is also available with tongue/groove connection

³⁾ 2-jaw chuck

⁷⁾ Please check the connecting dimensions

⁸⁾ 4-jaw chuck

Dla szczęk z otworami proszę podać wymiary H oraz E

For jaws with bolt holes please indicate H and E dimensions

**Szerokość rowka 14 mm,
wiercenie dla M12**
Minimalne wartości:
H = 12 mm, E = 19 mm

**Szerokość rowka 17 mm,
wiercenie dla M12**
Minimalne wartości:
H = 12 mm, E = 19 mm

**Slot width 14 mm,
bored for M12**
Minimum values:
H = 12 mm, E = 19 mm

**Slot width 17 mm,
bored for M12**
Minimum values:
H = 12 mm, E = 19 mm

**Szerokość rowka 21 mm,
wiercenie dla M16**
Minimalne wartości:
H = 15 mm, E = 25 mm

**Slot width 21 mm,
bored for M16**
Minimum values:
H = 15 mm, E = 25 mm

Szczęki miękkie z pełnym chwytem
Soft full grip jaws

Uzębienie 90°
Serration 90°

Stal
Steel

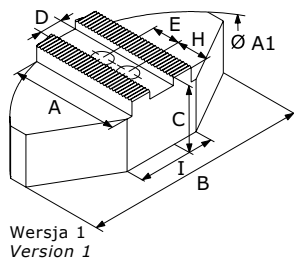

| Typ uchwytu Chuck type | Indeks Id.-No. | Typ Type | A | B | C | D | E | Śruby Screws | H | I | A1 | Wersja Version |
|--|------------------------------|----------------------------|----------|------------|-----------|----------|----------|-----------------|----------|------------|------------|-------------------|
| Uzębienie 1/16" x 90° / Serration 1/16" x 90° | | | | | | | | | | | | |
| KGH 160; KGH 175; KGHF 160; KGHF 175; KL 160; KS 160; KSF 175; KSH 160; KSPS 160; KT 160; KTG 160; KTH 160; KTH 175; KTN 160; NH 160; NH 175; NHF 160; NHF 175; QLC 160-38; QLC 175; QLC-KT 160; QLC-LS 160-30; QLK 160-38; QLK 175; UVE 160 | 17 0000 6590 | GPS-C 165-1 | 60 | 120 | 60 | 17 | 22 | M12 | 25 | 40 | 160 | 1 |
| KG 200; KGH 200; KGHF 200; KL 200; KLNC 200; KP 200; KS 200; KSF 200; KSH 200; KSHF 200; KSPS 200; KT 200; KTG 200; KTGf 200; KTH 200; KTN 200; NH 200; NHF 200; QLC 200-54; QLC-AG 200; QLC-KS 200-77; QLC-KT 200 ²⁾ ; QLC-LS 200-41; QLK 200-54; QLK-KS 200-77; UVE 200 | 17 0000 1300 17 0000 6560 | GPS-C 200-1 GPS-C 200-2 | 70 70 | 140 140 | 60 75 | 17 17 | 22 22 | M12 M12 | 35 35 | 64 64 | 200 200 | 1 1 |
| KS 250; KTH 250; KTH 315; NHF 250-17; QLC-KS 250-101; QLK-KS 250-101; UVE 250 | 17 0000 7390 | GPS-C 250-1 | 79 | 180 | 60 | 17 | 22 | M12 | 44,5 | 104 | 250 | 1 |
| KG 250; KL 250; KLNC 250; KP 250; KSH 250; KSHF 250; KSPS 250; KT 250; KTG 250; KTGF 250; KTN 250; NH 250; NHF 250; QLC 250-72; QLC-AG 250; QLC-KT 250 ²⁾ ; QLC-LS 250-52; QLK 250-72 | 17 0000 1310 17 0000 6570 | GPS-C 250-2 GPS-C 250-3 | 80 80 | 180 180 | 70 100 | 21 21 | 28 28 | M16 M16 | 30 30 | 104 104 | 250 250 | 1 1 |
| HF 315; KG 315; KLNC 315; KP 315; KS 315; KS 400; KSH 315; KSH 400; KSHF 315; KSHF 400; KSPS 300; KT 315; KTG 315; KTGf 315; KTN 315; NH 315; NHF 315; QLC 315-88; QLC 400-126-21 ⁷⁾ ; QLC-AG 315; QLC-KS 315-135; QLC-KS 400-168; QLC-KT 315 ²⁾ ; QLC-KT 400-21 ^{2),7)} ; QLC-LS 315-71; QLK 315-88; QLK 400-126-21 ⁷⁾ ; QLK-KS 315-135; QLK-KS 400-168; UVE 315 | 17 0000 1320 | GPS-C 315-1 | 110 | 240 | 70 | 21 | 28 | M16 | 60 | 120 | 320 | 1 |
| Uzębienie 3/32" x 90° / Serration 3/32" x 90° | | | | | | | | | | | | |
| KG 400; KG 500; KL 400; KL 500; KLNC 400; KLNC 500; KP 400; KP 500; KS 500; KS 630; KS-L 630; KSH 500; KSHF 630; KSPS 400; KT 400; KT 500; KT 630; KTG 400; KTG 500; KTG 630; KTGf 400; KTGf 500; KTGF 630; KTN 400; KTN 500; KTN 630; NH 400; NH 500; NH 630; NHF 400; NHF 500; NHF 630; QLC 400-126-25,5 ⁷⁾ ; QLC-KT 400-25,5 ^{2),7)} ; QLK 400-126-25,5 ⁷⁾ ; UVE 400; UVE 500; UVE 630; UVE 800 | 17 0001 1690 | GPS-C 400-1 | 155 | 330 | 85 | 25,5 | 35 | M20 | 85 | 150 | 440 | 1 |

²⁾ Uchwyt występujący również w wersji na rowek i wpust
⁷⁾ Proszę sprawdzić wymiary przyłączeniowe

²⁾ Chuck is also available with tongue/groove connection
⁷⁾ Please check the connecting dimensions

Szczęki miękkie z pełnym chwytem
Soft full grip jaws

Uzębienie 90°
 Serration 90°

Aluminium
 Aluminum

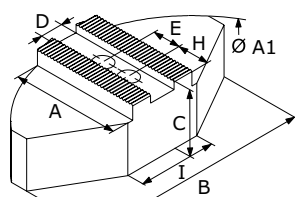

Wersja 1
 Version 1

| Typ uchwytu Chuck type | Indeks Id.-No. | Typ Type | A | B | C | D | E | Śruby Screws | H | I | A1 | Wersja Version |
|--|---------------------|-------------|------|-----|-----|------|----|-----------------|----|-----|-----|-------------------|
| Uzębienie 1/16" x 90° / Serration 1/16" x 90° | | | | | | | | | | | | |
| KGH 160; KGH 175; KGHF 160; KGHF 175; KL 160; KS 160; KSF 175; KSH 160; KSPS 160; KT 160; KTG 160; KTH 160; KTH 175; KTN 160; NH 160; NH 175; NHF 160; NHF 175; QLC 160-38; QLC 175; QLC-KT 160; QLC-LS 160-30; QLK 160-38; QLK 175; UVE 160 | 17 0000 6310 | GPA-C 165-1 | 59,5 | 120 | 58 | 17 | 22 | M12 | 22 | 40 | 165 | 1 |
| KG 200; KGH 200; KGHF 200; KL 200; KLNC 200; KP 200; KS 200; KS 250; KSF 200; KSH 200; KSHF 200; KSPS 200; KT 200; KTG 200; KTGF 200; KTH 200; KTH 250; KTH 315; KTN 200; NH 200; NHF 200; NHF 250-17; QLC 200-54; QLC-AG 200; QLC-KS 200-77; QLC-KS 250-101; QLC-KT 200 ²⁾ ; QLC-LS 200-41; QLK 200-54; QLK-KS 200-77; QLK-KS 250-101; UVE 200; UVE 250 | 17 0000 6320 | GPA-C 200-1 | 72,5 | 140 | 58 | 17 | 22 | M12 | 35 | 50 | 200 | 1 |
| KG 250; KL 250; KLNC 250; KP 250; KSH 250; KSHF 250; KSPS 250; KT 250; KTG 250; KTGF 250; KTN 250; NH 250; NHF 250; QLC 250-72; QLC-AG 250; QLC-KT 250 ²⁾ ; QLC-LS 250-52; QLK 250-72 | 17 0000 6330 | GPA-C 200-2 | 72,5 | 140 | 75 | 17 | 22 | M12 | 35 | 50 | 200 | 1 |
| KG 250; KL 250; KLNC 250; KP 250; KSH 250; KSHF 250; KSPS 250; KT 250; KTG 250; KTGF 250; KTN 250; NH 250; NHF 250; QLC 250-72; QLC-AG 250; QLC-KT 250 ²⁾ ; QLC-LS 250-52; QLK 250-72 | 17 0000 6340 | GPA-C 250-1 | 87,5 | 180 | 78 | 21 | 28 | M16 | 40 | 70 | 250 | 1 |
| KG 250; KL 250; KLNC 250; KP 250; KSH 250; KSHF 250; KSPS 250; KT 250; KTG 250; KTGF 250; KTN 250; NH 250; NHF 250; QLC 250-72; QLC-AG 250; QLC-KT 250 ²⁾ ; QLC-LS 250-52; QLK 250-72 | 17 0000 6350 | GPA-C 250-2 | 87,5 | 180 | 100 | 21 | 28 | M16 | 40 | 70 | 250 | 1 |
| HF 315; KG 315; KLNC 315; KP 315; KS 315; KS 400; KSH 315; KSH 400; KSHF 315; KSHF 400; KSPS 300; KT 315; KTG 315; KTGF 315; KTN 315; NH 315; NHF 315; QLC 315-88; QLC 400-126-21 ⁷⁾ ; QLC-AG 315; QLC-KS 315-135; QLC-KS 400-168; QLC-KT 315 ²⁾ ; QLC-KT 400-21 ^{2),7)} ; QLC-LS 315-71; QLK 315-88; QLK 400-126-21 ⁷⁾ ; QLK-KS 315-135; QLK-KS 400-168; UVE 315 | 17 0000 6360 | GPA-C 315-1 | 117 | 240 | 78 | 21 | 28 | M16 | 70 | 80 | 320 | 1 |
| Uzębienie 3/32" x 90° / Serration 3/32" x 90° | | | | | | | | | | | | |
| KG 400; KG 500; KL 400; KL 500; KLNC 400; KLNC 500; KP 400; KP 500; KS 500; KS 630; KS-L 630; KSH 500; KSHF 630; KSPS 400; KT 400; KT 500; KT 630; KTG 400; KTG 500; KTG 630; KTGF 400; KTGF 500; KTGF 630; KTN 400; KTN 500; KTN 630; NH 400; NH 500; NH 630; NHF 400; NHF 500; NHF 630; QLC 400-126-25,5 ⁷⁾ ; QLC-KT 400-25,5 ^{2),7)} ; QLK 400-126-25,5 ⁷⁾ ; UVE 400; UVE 500; UVE 630; UVE 800 | 17 0001 1770 | GPA-C 400-1 | 160 | 330 | 98 | 25,5 | 35 | M20 | 85 | 150 | 440 | 1 |

²⁾ Uchwyt występujący również w wersji na rowek i wpust
⁷⁾ Proszę sprawdzić wymiary przyłączeniowe

²⁾ Chuck is also available with tongue/groove connection
⁷⁾ Please check the connecting dimensions

Szczęki górne twarde
Hard stepped top jaws

Uzębienie 90°
Serration 90°

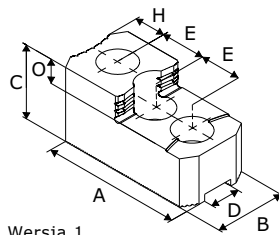

Wersja 1
Version 1

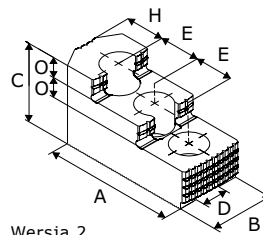

Wersja 2
Version 2

| Typ uchwytu Chuck type | Indeks Id.-No. | Typ Type | A | B | C | D | E | Śruby Screws | H | O | Wersja Version |
|--|---------------------|-------------|------|----|----|------|----|-----------------|----|------|-------------------|
| Uzębienie 1/16" x 90° / Serration 1/16" x 90° | | | | | | | | | | | |
| KGH 160; KGH 175; KGHF 160; KGHF 175; KL 160; KS 160; KSF 175; KSH 160; KSPS 160; KT 160; KTG 160; KTH 160; KTH 175; KTN 160; NH 160; NH 175; NHF 160; NHF 175; QLC 160-38; QLC 175; QLC-KT 160; QLC-LS 160-30; QLK 160-38; QLK 175; UVE 160 | 17 0000 7460 | SGT-C 165-1 | 64,7 | 35 | 40 | 17 | 19 | M12 | 28 | 10 | 2 |
| | 17 0000 7470 | SGT-C 165-2 | 72,5 | 40 | 49 | 17 | 19 | M12 | 18 | 12 | 2 |
| KG 200; KGH 200; KGHF 200; KL 200; KLNC 200; KP 200; KS 200; KS 250; KSF 200; KSH 200; KSHF 200; KSPS 200; KT 200; KTG 200; KTGF 200; KTH 200; KTH 250; KTH 315; KTN 200; NH 200; NHF 200; NHF 250-17; QLC 200-54; QLC-AG 200; QLC-KS 200-77; QLC-KS 250-101; QLC-KT 200 ²⁾ ; QLC-LS 200-41; QLK 200-54; QLK-KS 200-77; QLK-KS 250-101; UVE 200; UVE 250 | 17 0000 1480 | SGT-C 200-1 | 83 | 40 | 46 | 17 | 23 | M12 | 20 | 10,5 | 2 |
| KG 250; KL 250; KLNC 250; KP 250; KSH 250; KSHF 250; KSPS 250; KT 250; KTG 250; KTGF 250; KTN 250; NH 250; NHF 250; QLC 250-72; QLC-AG 250; QLC-KT 250 ²⁾ ; QLC-LS 250-52; QLK 250-72 | 17 0000 1490 | SGT-C 250-1 | 106 | 45 | 56 | 21 | 30 | M16 | 27 | 13,5 | 2 |
| HF 315; KG 315; KLNC 315; KP 315; KS 315; KS 400; KSH 315; KSH 400; KSHF 315; KSHF 400; KSPS 300; KT 315; KTG 315; KTGF 315; KTN 315; NH 315; NHF 315; QLC 315-88; QLC 400-126-21 ²⁾ ; QLC-AG 315; QLC-KS 315-135; QLC-KS 400-168; QLC-KT 315 ²⁾ ; QLC-KT 400-21 ^{2),7)} ; QLC-LS 315-71; QLK 315-88; QLK 400-126-21 ²⁾ ; QLK-KS 315-135; QLK-KS 400-168; UVE 315 | 17 0000 1500 | SGT-C 315-1 | 124 | 50 | 56 | 21 | 30 | M16 | 45 | 13,5 | 2 |
| Uzębienie 3/32" x 90° / Serration 3/32" x 90° | | | | | | | | | | | |
| KG 400; KG 500; KL 400; KL 500; KLNC 400; KLNC 500; KP 400; KP 500; KS 500; KS 630; KS-L 630; KSH 500; KSHF 630; KSPS 400; KT 400; KT 500; KT 630; KTG 400; KTG 500; KTG 630; KTGF 400; KTGF 500; KTGF 630; KTN 400; KTN 500; KTN 630; NH 400; NH 500; NH 630; NHF 400; NHF 500; NHF 630; QLC 400-126-25,5 ²⁾ ; QLC-KT 400-25,5 ^{2),7)} ; QLK 400-126-25,5 ²⁾ ; UVE 400; UVE 500; UVE 630; UVE 800 | 17 0000 1520 | SGT-C 400-1 | 141 | 60 | 75 | 25,5 | 38 | M20 | 38 | 19 | 2 |
| | 17 0000 1530 | SGT-C 600-1 | 146 | 74 | 74 | 25,5 | 38 | M20 | 47 | 32 | 1 |

²⁾ Uchwyt występujący również w wersji na rowek i wpust
⁷⁾ Proszę sprawdzić wymiary przyłączeniowe

²⁾ Chuck is also available with tongue/groove connection
⁷⁾ Please check the connecting dimensions

Szczęki twarde do mocowania prętów Hard jaws for bar clamping

Uzębienie 1/16" x 90°
Serration 1/16" x 90°

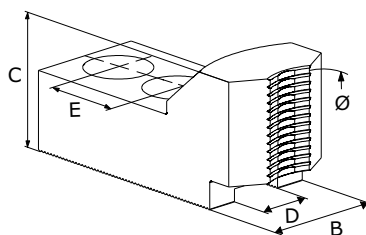

| Typ uchwytu Chuck type | Średnica detalu Clamping range | Przelot Swing diameter | Indeks Id.-No. | Typ Type | B | C | D | E | Śruby Screws |
|--|-----------------------------------|------------------------------|---------------------|-------------|----|----|----|----|-----------------|
| Uchwyty od Ø 160mm / Chucks from Ø 160mm | | | | | | | | | |
| KGH 160; KGHF 160 | 5 – 22 | 174 | 17 0000 7560 | GTM-C 165-1 | 35 | 40 | 17 | 19 | M12 |
| | 14 – 38 | 174 | 17 0000 7570 | GTM-C 165-2 | 35 | 40 | 17 | 19 | M12 |
| KGH 175; KGHF 175 | 5 – 33 | 184 | 17 0000 7560 | GTM-C 165-1 | 35 | 40 | 17 | 19 | M12 |
| | 14 – 48 | 184 | 17 0000 7570 | GTM-C 165-2 | 35 | 40 | 17 | 19 | M12 |
| KL 160 | 5 – 16 | 168 | 17 0000 7560 | GTM-C 165-1 | 35 | 40 | 17 | 19 | M12 |
| | 14 – 32 | 168 | 17 0000 7570 | GTM-C 165-2 | 35 | 40 | 17 | 19 | M12 |
| KS 160 | 5 – 14 | 166 | 17 0000 7560 | GTM-C 165-1 | 35 | 40 | 17 | 19 | M12 |
| | 14 – 30 | 166 | 17 0000 7570 | GTM-C 165-2 | 35 | 40 | 17 | 19 | M12 |
| KSF 175 | 5 – 33 | 184 | 17 0000 7560 | GTM-C 165-1 | 35 | 40 | 17 | 19 | M12 |
| | 14 – 48 | 184 | 17 0000 7570 | GTM-C 165-2 | 35 | 40 | 17 | 19 | M12 |
| KSH 160 | 5 – 16 | 168 | 17 0000 7560 | GTM-C 165-1 | 35 | 40 | 17 | 19 | M12 |
| | 14 – 32 | 168 | 17 0000 7570 | GTM-C 165-2 | 35 | 40 | 17 | 19 | M12 |
| KT 160; KTG 160 | 5 – 18 | 170 | 17 0000 7560 | GTM-C 165-1 | 35 | 40 | 17 | 19 | M12 |
| | 14 – 34 | 170 | 17 0000 7570 | GTM-C 165-2 | 35 | 40 | 17 | 19 | M12 |
| KTH 160 | 8 – 30 | 181 | 17 0000 7560 | GTM-C 165-1 | 35 | 40 | 17 | 19 | M12 |
| | 25 – 45 | 181 | 17 0000 7570 | GTM-C 165-2 | 35 | 40 | 17 | 19 | M12 |
| KTH 175 | 8 – 37 | 188 | 17 0000 7560 | GTM-C 165-1 | 35 | 40 | 17 | 19 | M12 |
| | 25 – 52 | 188 | 17 0000 7570 | GTM-C 165-2 | 35 | 40 | 17 | 19 | M12 |
| KTN 160 | 5 – 18 | 170 | 17 0000 7560 | GTM-C 165-1 | 35 | 40 | 17 | 19 | M12 |
| | 14 – 34 | 170 | 17 0000 7570 | GTM-C 165-2 | 35 | 40 | 17 | 19 | M12 |
| NH 160; NHF 160 | 5 – 22 | 174 | 17 0000 7560 | GTM-C 165-1 | 35 | 40 | 17 | 19 | M12 |
| | 16 – 38 | 174 | 17 0000 7570 | GTM-C 165-2 | 35 | 40 | 17 | 19 | M12 |
| NH 175; NHF 175 | 9 – 37 | 188 | 17 0000 7560 | GTM-C 165-1 | 35 | 40 | 17 | 19 | M12 |
| | 26 – 52 | 188 | 17 0000 7570 | GTM-C 165-2 | 35 | 40 | 17 | 19 | M12 |
| QLC 160-38 | 5 – 27 | 178 | 17 0000 7560 | GTM-C 165-1 | 35 | 40 | 17 | 19 | M12 |
| | 18 – 42 | 178 | 17 0000 7570 | GTM-C 165-2 | 35 | 40 | 17 | 19 | M12 |
| QLC 175 | 5 – 37 | 188 | 17 0000 7560 | GTM-C 165-1 | 35 | 40 | 17 | 19 | M12 |
| | 16 – 52 | 188 | 17 0000 7570 | GTM-C 165-2 | 35 | 40 | 17 | 19 | M12 |
| QLC-KT 160 | 5 – 41 | 192 | 17 0000 7560 | GTM-C 165-1 | 35 | 40 | 17 | 19 | M12 |
| | 14 – 56 | 192 | 17 0000 7570 | GTM-C 165-2 | 35 | 40 | 17 | 19 | M12 |
| QLC-LS 160-30 | 5 – 27 | 178 | 17 0000 7560 | GTM-C 165-1 | 35 | 40 | 17 | 19 | M12 |
| | 18 – 42 | 178 | 17 0000 7570 | GTM-C 165-2 | 35 | 40 | 17 | 19 | M12 |
| QLK 160-38 | 5 – 27 | 178 | 17 0000 7560 | GTM-C 165-1 | 35 | 40 | 17 | 19 | M12 |
| | 18 – 42 | 178 | 17 0000 7570 | GTM-C 165-2 | 35 | 40 | 17 | 19 | M12 |
| QLK 175 | 5 – 37 | 188 | 17 0000 7560 | GTM-C 165-1 | 35 | 40 | 17 | 19 | M12 |
| | 16 – 52 | 188 | 17 0000 7570 | GTM-C 165-2 | 35 | 40 | 17 | 19 | M12 |
| Uchwyty od Ø 200mm / Chucks from Ø 200mm | | | | | | | | | |
| KG 200 | 5 – 12 | 204 | 17 0001 1800 | GTM-C 200-1 | 35 | 46 | 17 | 23 | M12 |
| | 14 – 32 | 204 | 17 0001 1810 | GTM-C 200-2 | 35 | 46 | 17 | 23 | M12 |
| KGH 200; KGHF 200 | 5 – 20 | 212 | 17 0001 1800 | GTM-C 200-1 | 35 | 46 | 17 | 23 | M12 |
| | 14 – 40 | 212 | 17 0001 1810 | GTM-C 200-2 | 35 | 46 | 17 | 23 | M12 |

Szczęki twarde do mocowania prętów
Hard jaws for bar clamping

 Uzębienie 1/16" x 90°
 Serration 1/16" x 90°

| Typ uchwytu Chuck type | Średnica detalu Clamping range | Przełot Swing diameter | Indeks Id.-No. | Typ Type | B | C | D | E | Śruby Screws |
|--|-----------------------------------|------------------------------|---------------------|-------------|----|----|----|----|-----------------|
| KL 200 | 5 - 12 | 204 | 17 0001 1800 | GTM-C 200-1 | 35 | 46 | 17 | 23 | M12 |
| | 14 - 32 | 204 | 17 0001 1810 | GTM-C 200-2 | 35 | 46 | 17 | 23 | M12 |
| KLNC 200 | 5 - 12 | 204 | 17 0001 1800 | GTM-C 200-1 | 35 | 46 | 17 | 23 | M12 |
| | 14 - 32 | 204 | 17 0001 1810 | GTM-C 200-2 | 35 | 46 | 17 | 23 | M12 |
| KP 200 | 5 - 15 | 207 | 17 0001 1800 | GTM-C 200-1 | 35 | 46 | 17 | 23 | M12 |
| | 14 - 35 | 207 | 17 0001 1810 | GTM-C 200-2 | 35 | 46 | 17 | 23 | M12 |
| KS 200 | 5 - 12 | 204 | 17 0001 1800 | GTM-C 200-1 | 35 | 46 | 17 | 23 | M12 |
| | 14 - 32 | 204 | 17 0001 1810 | GTM-C 200-2 | 35 | 46 | 17 | 23 | M12 |
| KSF 200 | 5 - 16 | 208 | 17 0001 1800 | GTM-C 200-1 | 35 | 46 | 17 | 23 | M12 |
| | 14 - 36 | 208 | 17 0001 1810 | GTM-C 200-2 | 35 | 46 | 17 | 23 | M12 |
| KSH 200 | 5 - 12 | 204 | 17 0001 1800 | GTM-C 200-1 | 35 | 46 | 17 | 23 | M12 |
| | 14 - 32 | 204 | 17 0001 1810 | GTM-C 200-2 | 35 | 46 | 17 | 23 | M12 |
| KT 200; KTG 200; KTGf 200 | 5 - 16 | 208 | 17 0001 1800 | GTM-C 200-1 | 35 | 46 | 17 | 23 | M12 |
| | 14 - 36 | 208 | 17 0001 1810 | GTM-C 200-2 | 35 | 46 | 17 | 23 | M12 |
| KTH 200 | 5 - 24 | 216 | 17 0001 1800 | GTM-C 200-1 | 35 | 46 | 17 | 23 | M12 |
| | 17 - 43 | 216 | 17 0001 1810 | GTM-C 200-2 | 35 | 46 | 17 | 23 | M12 |
| KTN 200 | 5 - 16 | 208 | 17 0001 1800 | GTM-C 200-1 | 35 | 46 | 17 | 23 | M12 |
| | 14 - 36 | 208 | 17 0001 1810 | GTM-C 200-2 | 35 | 46 | 17 | 23 | M12 |
| NH 200; NHf 200 | 5 - 20 | 212 | 17 0001 1800 | GTM-C 200-1 | 35 | 46 | 17 | 23 | M12 |
| | 14 - 40 | 212 | 17 0001 1810 | GTM-C 200-2 | 35 | 46 | 17 | 23 | M12 |
| QLC 200-54 | 5 - 31 | 223 | 17 0001 1800 | GTM-C 200-1 | 35 | 46 | 17 | 23 | M12 |
| | 14 - 50 | 223 | 17 0001 1810 | GTM-C 200-2 | 35 | 46 | 17 | 23 | M12 |
| QLC-AG 200 | 5 - 29 | 221 | 17 0001 1800 | GTM-C 200-1 | 35 | 46 | 17 | 23 | M12 |
| | 14 - 48 | 221 | 17 0001 1810 | GTM-C 200-2 | 35 | 46 | 17 | 23 | M12 |
| QLC-KS 200-77 | 7 - 31 | 223 | 17 0001 1800 | GTM-C 200-1 | 35 | 46 | 17 | 23 | M12 |
| | 28 - 50 | 223 | 17 0001 1810 | GTM-C 200-2 | 35 | 46 | 17 | 23 | M12 |
| QLC-KT 200 ²⁾ | 5 - 13 | 205 | 17 0001 1800 | GTM-C 200-1 | 35 | 46 | 17 | 23 | M12 |
| | 14 - 33 | 205 | 17 0001 1810 | GTM-C 200-2 | 35 | 46 | 17 | 23 | M12 |
| QLC-LS 200-41 | 5 - 30 | 222 | 17 0001 1800 | GTM-C 200-1 | 35 | 46 | 17 | 23 | M12 |
| | 14 - 49 | 222 | 17 0001 1810 | GTM-C 200-2 | 35 | 46 | 17 | 23 | M12 |
| QLK 200-54 | 5 - 31 | 223 | 17 0001 1800 | GTM-C 200-1 | 35 | 46 | 17 | 23 | M12 |
| | 14 - 50 | 223 | 17 0001 1810 | GTM-C 200-2 | 35 | 46 | 17 | 23 | M12 |
| QLK-KS 200-77 | 7 - 31 | 223 | 17 0001 1800 | GTM-C 200-1 | 35 | 46 | 17 | 23 | M12 |
| | 28 - 50 | 223 | 17 0001 1810 | GTM-C 200-2 | 35 | 46 | 17 | 23 | M12 |
| Uchwyty od Ø 250mm / Chucks from Ø 250mm | | | | | | | | | |
| KG 250 | 5 - 25 | 256 | 17 0001 1820 | GTM-C 250-1 | 45 | 50 | 21 | 30 | M16 |
| | 18 - 50 | 256 | 17 0001 1830 | GTM-C 250-2 | 45 | 50 | 21 | 30 | M16 |
| KL 250 | 5 - 25 | 256 | 17 0001 1820 | GTM-C 250-1 | 45 | 50 | 21 | 30 | M16 |
| | 18 - 50 | 256 | 17 0001 1830 | GTM-C 250-2 | 45 | 50 | 21 | 30 | M16 |
| KLNC 250 | 5 - 25 | 256 | 17 0001 1820 | GTM-C 250-1 | 45 | 50 | 21 | 30 | M16 |
| | 18 - 50 | 256 | 17 0001 1830 | GTM-C 250-2 | 45 | 50 | 21 | 30 | M16 |
| KP 250 | 5 - 28 | 259 | 17 0001 1820 | GTM-C 250-1 | 45 | 50 | 21 | 30 | M16 |
| | 18 - 52 | 259 | 17 0001 1830 | GTM-C 250-2 | 45 | 50 | 21 | 30 | M16 |
| KS 250 | 5 - 61 | 252 | 17 0001 1800 | GTM-C 200-1 | 35 | 46 | 17 | 23 | M12 |
| | 14 - 79 | 252 | 17 0001 1810 | GTM-C 200-2 | 35 | 46 | 17 | 23 | M12 |
| KSH 250 | 5 - 35 | 266 | 17 0001 1820 | GTM-C 250-1 | 45 | 50 | 21 | 30 | M16 |
| | 18 - 59 | 266 | 17 0001 1830 | GTM-C 250-2 | 45 | 50 | 21 | 30 | M16 |
| KSHf 250 | 5 - 33 | 264 | 17 0001 1820 | GTM-C 250-1 | 45 | 50 | 21 | 30 | M16 |
| | 18 - 57 | 264 | 17 0001 1830 | GTM-C 250-2 | 45 | 50 | 21 | 30 | M16 |
| KT 250; KTG 250; KTGf 250; KTN 250 | 5 - 29 | 260 | 17 0001 1820 | GTM-C 250-1 | 45 | 50 | 21 | 30 | M16 |
| | 18 - 53 | 260 | 17 0001 1830 | GTM-C 250-2 | 45 | 50 | 21 | 30 | M16 |

Szczęki twarde do mocowania prętów
Hard jaws for bar clamping

 Uzębienie 1/16" x 90°
 Serration 1/16" x 90°

| Typ uchwytu Chuck type | Średnica detalu Clamping range | Przelot Swing diameter | Indeks Id.-No. | Typ Type | B | C | D | E | Śruby Screws |
|--|-----------------------------------|------------------------------|---------------------|-------------|----|----|----|----|-----------------|
| NH 250; NHF 250 | 5 - 26 | 257 | 17 0001 1820 | GTM-C 250-1 | 45 | 50 | 21 | 30 | M16 |
| | 18 - 51 | 257 | 17 0001 1830 | GTM-C 250-2 | 45 | 50 | 21 | 30 | M16 |
| QLC 250-72 | 5 - 43 | 274 | 17 0001 1820 | GTM-C 250-1 | 45 | 50 | 21 | 30 | M16 |
| | 24 - 67 | 274 | 17 0001 1830 | GTM-C 250-2 | 45 | 50 | 21 | 30 | M16 |
| QLC-AG 250 | 5 - 43 | 274 | 17 0001 1820 | GTM-C 250-1 | 45 | 50 | 21 | 30 | M16 |
| | 18 - 67 | 274 | 17 0001 1830 | GTM-C 250-2 | 45 | 50 | 21 | 30 | M16 |
| QLC-KS 250-101 | 35 - 78 | 269 | 17 0001 1800 | GTM-C 200-1 | 35 | 46 | 17 | 23 | M12 |
| | 56 - 96 | 269 | 17 0001 1810 | GTM-C 200-2 | 35 | 46 | 17 | 23 | M12 |
| QLC-KT 250 ²⁾ | 5 - 28 | 259 | 17 0001 1820 | GTM-C 250-1 | 45 | 50 | 21 | 30 | M16 |
| | 18 - 52 | 259 | 17 0001 1830 | GTM-C 250-2 | 45 | 50 | 21 | 30 | M16 |
| QLC-LS 250-52 | 5 - 43 | 273 | 17 0001 1820 | GTM-C 250-1 | 45 | 50 | 21 | 30 | M16 |
| | 18 - 66 | 273 | 17 0001 1830 | GTM-C 250-2 | 45 | 50 | 21 | 30 | M16 |
| QLK 250-72 | 5 - 43 | 274 | 17 0001 1820 | GTM-C 250-1 | 45 | 50 | 21 | 30 | M16 |
| | 24 - 67 | 274 | 17 0001 1830 | GTM-C 250-2 | 45 | 50 | 21 | 30 | M16 |
| QLK-KS 250-101 | 35 - 78 | 269 | 17 0001 1800 | GTM-C 200-1 | 35 | 46 | 17 | 23 | M12 |
| | 56 - 96 | 269 | 17 0001 1810 | GTM-C 200-2 | 35 | 46 | 17 | 23 | M12 |
| Uchwyty od Ø 315mm / Chucks from Ø 315mm | | | | | | | | | |
| KG 315 | 5 - 39 | 328 | 17 0001 1840 | GTM-C 315-1 | 45 | 50 | 21 | 30 | M16 |
| | 18 - 58 | 328 | 17 0001 1850 | GTM-C 315-2 | 45 | 50 | 21 | 30 | M16 |
| KLNC 315 | 5 - 39 | 328 | 17 0001 1840 | GTM-C 315-1 | 45 | 50 | 21 | 30 | M16 |
| | 18 - 58 | 328 | 17 0001 1850 | GTM-C 315-2 | 45 | 50 | 21 | 30 | M16 |
| KP 315 | 5 - 43 | 332 | 17 0001 1840 | GTM-C 315-1 | 45 | 50 | 21 | 30 | M16 |
| | 18 - 62 | 332 | 17 0001 1850 | GTM-C 315-2 | 45 | 50 | 21 | 30 | M16 |
| KS 315 | 5 - 38 | 327 | 17 0001 1840 | GTM-C 315-1 | 45 | 50 | 21 | 30 | M16 |
| | 18 - 57 | 327 | 17 0001 1850 | GTM-C 315-2 | 45 | 50 | 21 | 30 | M16 |
| KSH 315 | 5 - 49 | 338 | 17 0001 1840 | GTM-C 315-1 | 45 | 50 | 21 | 30 | M16 |
| | 18 - 68 | 338 | 17 0001 1850 | GTM-C 315-2 | 45 | 50 | 21 | 30 | M16 |
| KSHF 315 | 5 - 48 | 337 | 17 0001 1840 | GTM-C 315-1 | 45 | 50 | 21 | 30 | M16 |
| | 18 - 67 | 337 | 17 0001 1850 | GTM-C 315-2 | 45 | 50 | 21 | 30 | M16 |
| KT 315; KTG 315; KTGF 315; KTN 315 | 5 - 42 | 331 | 17 0001 1840 | GTM-C 315-1 | 45 | 50 | 21 | 30 | M16 |
| | 18 - 61 | 331 | 17 0001 1850 | GTM-C 315-2 | 45 | 50 | 21 | 30 | M16 |
| NH 315; NHF 315 | 5 - 47 | 336 | 17 0001 1840 | GTM-C 315-1 | 45 | 50 | 21 | 30 | M16 |
| | 18 - 66 | 336 | 17 0001 1850 | GTM-C 315-2 | 45 | 50 | 21 | 30 | M16 |
| QLC 315-88 | 5 - 55 | 344 | 17 0001 1840 | GTM-C 315-1 | 45 | 50 | 21 | 30 | M16 |
| | 18 - 74 | 344 | 17 0001 1850 | GTM-C 315-2 | 45 | 50 | 21 | 30 | M16 |
| QLC-AG 315 | 5 - 45 | 334 | 17 0001 1840 | GTM-C 315-1 | 45 | 50 | 21 | 30 | M16 |
| | 18 - 64 | 334 | 17 0001 1850 | GTM-C 315-2 | 45 | 50 | 21 | 30 | M16 |
| QLC-KS 315-135 | 10 - 55 | 344 | 17 0001 1840 | GTM-C 315-1 | 45 | 50 | 21 | 30 | M16 |
| | 31 - 74 | 344 | 17 0001 1850 | GTM-C 315-2 | 45 | 50 | 21 | 30 | M16 |
| QLC-KT 315 ²⁾ | 5 - 42 | 331 | 17 0001 1840 | GTM-C 315-1 | 45 | 50 | 21 | 30 | M16 |
| | 18 - 61 | 331 | 17 0001 1850 | GTM-C 315-2 | 45 | 50 | 21 | 30 | M16 |
| QLC-LS 315-71 | 5 - 54 | 343 | 17 0001 1840 | GTM-C 315-1 | 45 | 50 | 21 | 30 | M16 |
| | 18 - 73 | 343 | 17 0001 1850 | GTM-C 315-2 | 45 | 50 | 21 | 30 | M16 |
| QLK 315-88 | 5 - 55 | 344 | 17 0001 1840 | GTM-C 315-1 | 45 | 50 | 21 | 30 | M16 |
| | 18 - 74 | 344 | 17 0001 1850 | GTM-C 315-2 | 45 | 50 | 21 | 30 | M16 |
| QLK-KS 315-135 | 10 - 55 | 344 | 17 0001 1840 | GTM-C 315-1 | 45 | 50 | 21 | 30 | M16 |
| | 31 - 74 | 344 | 17 0001 1850 | GTM-C 315-2 | 45 | 50 | 21 | 30 | M16 |
| Uchwyty od Ø 400mm / Chucks from Ø 400mm | | | | | | | | | |
| KS 400 | 5 - 122 | 411 | 17 0001 1840 | GTM-C 315-1 | 45 | 50 | 21 | 30 | M16 |
| | 18 - 140 | 411 | 17 0001 1850 | GTM-C 315-2 | 45 | 50 | 21 | 30 | M16 |

Szczęki twarde do mocowania prętów
Hard jaws for bar clamping

 Uzębienie 1/16" x 90°
 Serration 1/16" x 90°

| Typ uchwytu Chuck type | Średnica detalu Clamping range | Przelot Swing diameter | Indeks Id.-No. | Typ Type | B | C | D | E | Śruby Screws |
|--------------------------------|-----------------------------------|------------------------------|---------------------|-------------|----|----|----|----|-----------------|
| KSH 400 | 5 - 134 | 423 | 17 0001 1840 | GTM-C 315-1 | 45 | 50 | 21 | 30 | M16 |
| | 18 - 151 | 423 | 17 0001 1850 | GTM-C 315-2 | 45 | 50 | 21 | 30 | M16 |
| KSHF 400 | 5 - 134 | 423 | 17 0001 1840 | GTM-C 315-1 | 45 | 50 | 21 | 30 | M16 |
| | 18 - 151 | 423 | 17 0001 1850 | GTM-C 315-2 | 45 | 50 | 21 | 30 | M16 |
| QLC 400-126-21 ²⁾ | 10 - 127 | 416 | 17 0001 1840 | GTM-C 315-1 | 45 | 50 | 21 | 30 | M16 |
| | 31 - 145 | 416 | 17 0001 1850 | GTM-C 315-2 | 45 | 50 | 21 | 30 | M16 |
| QLC-KS 400-168 | 42 - 135 | 424 | 17 0001 1840 | GTM-C 315-1 | 45 | 50 | 21 | 30 | M16 |
| | 63 - 152 | 424 | 17 0001 1850 | GTM-C 315-2 | 45 | 50 | 21 | 30 | M16 |
| QLC-KT 400-21 ^{2),7)} | 5 - 127 | 416 | 17 0001 1840 | GTM-C 315-1 | 45 | 50 | 21 | 30 | M16 |
| | 18 - 145 | 416 | 17 0001 1850 | GTM-C 315-2 | 45 | 50 | 21 | 30 | M16 |
| QLK 400-126-21 ⁷⁾ | 10 - 127 | 416 | 17 0001 1840 | GTM-C 315-1 | 45 | 50 | 21 | 30 | M16 |
| | 31 - 145 | 416 | 17 0001 1850 | GTM-C 315-2 | 45 | 50 | 21 | 30 | M16 |
| QLK-KS 400-168 | 42 - 135 | 424 | 17 0001 1840 | GTM-C 315-1 | 45 | 50 | 21 | 30 | M16 |
| | 63 - 152 | 424 | 17 0001 1850 | GTM-C 315-2 | 45 | 50 | 21 | 30 | M16 |

²⁾ Uchwyt występujący również w wersji na rowek i wpust

⁷⁾ Proszę sprawdzić wymiary przyłączeniowe

²⁾ Chuck is also available with tongue/groove connection

⁷⁾ Please check the connecting dimensions

Szczęki twarde do mocowania prętów Hard jaws for bar clamping

Uzębienie 3/32" x 90°
Serration 3/32" x 90°

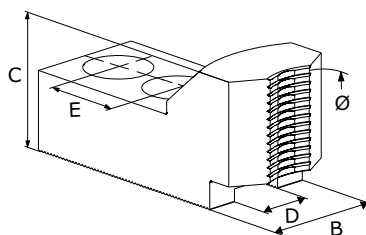

| Typ uchwytu Chuck type | Średnica detalu Clamping range | Przelot Swing diameter | Indeks Id.-No. | Typ Type | B | C | D | E | Śruby Screws |
|--|-----------------------------------|------------------------------|---------------------|-------------|----|----|------|----|-----------------|
| Uchwyty od Ø 400mm / Chucks from Ø 400mm | | | | | | | | | |
| KG 400 | 34 – 107 | 428 | 17 0000 7580 | GTM-C 400-1 | 60 | 55 | 25,5 | 35 | M20 |
| KL 400; KLNC 400 | 34 – 107 | 428 | 17 0000 7580 | GTM-C 400-1 | 60 | 55 | 25,5 | 35 | M20 |
| KT 400; KTG 400; KTGF 400; KTN 400 | 34 – 111 | 432 | 17 0000 7580 | GTM-C 400-1 | 60 | 55 | 25,5 | 35 | M20 |
| NH 400; NHF 400 | 34 – 111 | 432 | 17 0000 7580 | GTM-C 400-1 | 60 | 55 | 25,5 | 35 | M20 |
| QLC 400-126-25,5 ²⁾ | 34 – 108 | 429 | 17 0000 7580 | GTM-C 400-1 | 60 | 55 | 25,5 | 35 | M20 |
| QLC-KT 400-25,5 ^{2),7)} | 34 – 110 | 431 | 17 0000 7580 | GTM-C 400-1 | 60 | 55 | 25,5 | 35 | M20 |
| QLK 400-126-25,5 ²⁾ | 34 – 108 | 429 | 17 0000 7580 | GTM-C 400-1 | 60 | 55 | 25,5 | 35 | M20 |
| Uchwyty od Ø 500mm / Chucks from Ø 500mm | | | | | | | | | |
| KG 500 | 34 – 209 | 531 | 17 0000 7580 | GTM-C 400-1 | 60 | 55 | 25,5 | 35 | M20 |
| KL 500; KLNC 500 | 34 – 209 | 531 | 17 0000 7580 | GTM-C 400-1 | 60 | 55 | 25,5 | 35 | M20 |
| KS 500 | 34 – 209 | 531 | 17 0000 7580 | GTM-C 400-1 | 60 | 55 | 25,5 | 35 | M20 |
| KT 500; KTG 500; KTGF 500; KTN 500 | 34 – 210 | 532 | 17 0000 7580 | GTM-C 400-1 | 60 | 55 | 25,5 | 35 | M20 |
| NH 500; NHF 500 | 40 – 211 | 533 | 17 0000 7580 | GTM-C 400-1 | 60 | 55 | 25,5 | 35 | M20 |
| Uchwyty od Ø 630mm / Chucks from Ø 630mm | | | | | | | | | |
| KS 630 | 37 – 338 | 661 | 17 0000 7580 | GTM-C 400-1 | 60 | 55 | 25,5 | 35 | M20 |
| KS-L 630 | 34 – 338 | 661 | 17 0000 7580 | GTM-C 400-1 | 60 | 55 | 25,5 | 35 | M20 |
| KSHF 630 | 46 – 344 | 667 | 17 0000 7580 | GTM-C 400-1 | 60 | 55 | 25,5 | 35 | M20 |
| KT 630; KTG 630; KTGF 630; KTN 630 | 34 – 342 | 665 | 17 0000 7580 | GTM-C 400-1 | 60 | 55 | 25,5 | 35 | M20 |
| NH 630; NHF 630 | 59 – 340 | 663 | 17 0000 7580 | GTM-C 400-1 | 60 | 55 | 25,5 | 35 | M20 |

²⁾ Uchwyt występujący również w wersji na rowek i wpust
⁷⁾ Proszę sprawdzić wymiary przyłączeniowe

²⁾ Chuck is also available with tongue/groove connection
⁷⁾ Please check the connecting dimensions

Szczęki pazurowe zewnętrzne Hard claw jaws for O.D. clamping

Uzębienie 1/16" x 90°
Serration 1/16" x 90°

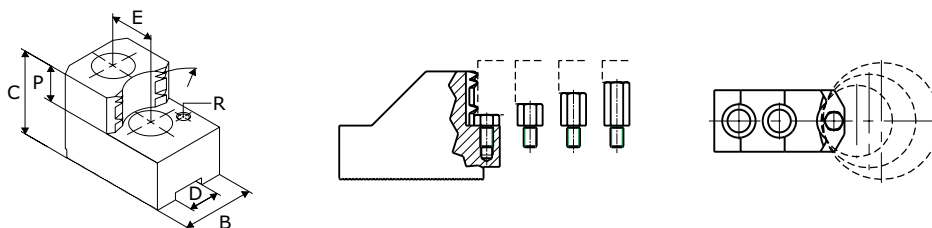

| Typ uchwyty Chuck type | Średnica detalu Clamping range | Przelot Swing diameter | Indeks Id.-No. | Typ Type | B | C | D | E | Śruby Screws | P | R |
|--|-----------------------------------|------------------------------|---------------------|-------------|----|----|----|----|-----------------|----|----|
| Uchwyty od Ø 160mm / Chucks from Ø 160mm | | | | | | | | | | | |
| KGH 160; KGHF 160 | 29 – 54 | 171 | 17 0000 7660 | GTZ-C 165-1 | 35 | 50 | 17 | 19 | M12 | 20 | M5 |
| | 47 – 73 | 173 | 17 0000 7670 | GTZ-C 165-2 | 35 | 50 | 17 | 19 | M12 | 20 | M5 |
| | 69 – 96 | 173 | 17 0000 7680 | GTZ-C 165-3 | 35 | 50 | 17 | 19 | M12 | 20 | M5 |
| | 87 – 114 | 177 | 17 0000 7690 | GTZ-C 165-4 | 40 | 50 | 17 | 19 | M12 | 20 | M5 |
| | 109 – 136 | 196 | 17 0000 7700 | GTZ-C 165-5 | 40 | 50 | 17 | 19 | M12 | 20 | M5 |
| KGH 175; KGHF 175 | 29 – 65 | 181 | 17 0000 7660 | GTZ-C 165-1 | 35 | 50 | 17 | 19 | M12 | 20 | M5 |
| | 48 – 84 | 184 | 17 0000 7670 | GTZ-C 165-2 | 35 | 50 | 17 | 19 | M12 | 20 | M5 |
| | 70 – 106 | 184 | 17 0000 7680 | GTZ-C 165-3 | 35 | 50 | 17 | 19 | M12 | 20 | M5 |
| | 88 – 125 | 187 | 17 0000 7690 | GTZ-C 165-4 | 40 | 50 | 17 | 19 | M12 | 20 | M5 |
| | 110 – 147 | 207 | 17 0000 7700 | GTZ-C 165-5 | 40 | 50 | 17 | 19 | M12 | 20 | M5 |
| KL 160 | 27 – 49 | 165 | 17 0000 7660 | GTZ-C 165-1 | 35 | 50 | 17 | 19 | M12 | 20 | M5 |
| | 41 – 67 | 167 | 17 0000 7670 | GTZ-C 165-2 | 35 | 50 | 17 | 19 | M12 | 20 | M5 |
| | 63 – 90 | 167 | 17 0000 7680 | GTZ-C 165-3 | 35 | 50 | 17 | 19 | M12 | 20 | M5 |
| | 81 – 108 | 171 | 17 0000 7690 | GTZ-C 165-4 | 40 | 50 | 17 | 19 | M12 | 20 | M5 |
| | 103 – 130 | 190 | 17 0000 7700 | GTZ-C 165-5 | 40 | 50 | 17 | 19 | M12 | 20 | M5 |
| KS 160 | 27 – 47 | 163 | 17 0000 7660 | GTZ-C 165-1 | 35 | 50 | 17 | 19 | M12 | 20 | M5 |
| | 35 – 66 | 165 | 17 0000 7670 | GTZ-C 165-2 | 35 | 50 | 17 | 19 | M12 | 20 | M5 |
| | 57 – 88 | 166 | 17 0000 7680 | GTZ-C 165-3 | 35 | 50 | 17 | 19 | M12 | 20 | M5 |
| | 74 – 106 | 169 | 17 0000 7690 | GTZ-C 165-4 | 40 | 50 | 17 | 19 | M12 | 20 | M5 |
| | 96 – 128 | 188 | 17 0000 7700 | GTZ-C 165-5 | 40 | 50 | 17 | 19 | M12 | 20 | M5 |
| KSF 175 | 27 – 65 | 181 | 17 0000 7660 | GTZ-C 165-1 | 35 | 50 | 17 | 19 | M12 | 20 | M5 |
| | 34 – 84 | 184 | 17 0000 7670 | GTZ-C 165-2 | 35 | 50 | 17 | 19 | M12 | 20 | M5 |
| | 56 – 106 | 184 | 17 0000 7680 | GTZ-C 165-3 | 35 | 50 | 17 | 19 | M12 | 20 | M5 |
| | 73 – 125 | 187 | 17 0000 7690 | GTZ-C 165-4 | 40 | 50 | 17 | 19 | M12 | 20 | M5 |
| | 95 – 147 | 207 | 17 0000 7700 | GTZ-C 165-5 | 40 | 50 | 17 | 19 | M12 | 20 | M5 |
| KSH 160 | 27 – 49 | 165 | 17 0000 7660 | GTZ-C 165-1 | 35 | 50 | 17 | 19 | M12 | 20 | M5 |
| | 41 – 67 | 167 | 17 0000 7670 | GTZ-C 165-2 | 35 | 50 | 17 | 19 | M12 | 20 | M5 |
| | 63 – 90 | 167 | 17 0000 7680 | GTZ-C 165-3 | 35 | 50 | 17 | 19 | M12 | 20 | M5 |
| | 81 – 108 | 171 | 17 0000 7690 | GTZ-C 165-4 | 40 | 50 | 17 | 19 | M12 | 20 | M5 |
| | 103 – 130 | 190 | 17 0000 7700 | GTZ-C 165-5 | 40 | 50 | 17 | 19 | M12 | 20 | M5 |
| KT 160; KTG 160 | 30 – 50 | 167 | 17 0000 7660 | GTZ-C 165-1 | 35 | 50 | 17 | 19 | M12 | 20 | M5 |
| | 48 – 69 | 169 | 17 0000 7670 | GTZ-C 165-2 | 35 | 50 | 17 | 19 | M12 | 20 | M5 |
| | 71 – 92 | 169 | 17 0000 7680 | GTZ-C 165-3 | 35 | 50 | 17 | 19 | M12 | 20 | M5 |
| | 89 – 110 | 173 | 17 0000 7690 | GTZ-C 165-4 | 40 | 50 | 17 | 19 | M12 | 20 | M5 |
| | 111 – 132 | 192 | 17 0000 7700 | GTZ-C 165-5 | 40 | 50 | 17 | 19 | M12 | 20 | M5 |
| KTH 160 | 41 – 62 | 178 | 17 0000 7660 | GTZ-C 165-1 | 35 | 50 | 17 | 19 | M12 | 20 | M5 |
| | 60 – 81 | 181 | 17 0000 7670 | GTZ-C 165-2 | 35 | 50 | 17 | 19 | M12 | 20 | M5 |
| | 82 – 103 | 181 | 17 0000 7680 | GTZ-C 165-3 | 35 | 50 | 17 | 19 | M12 | 20 | M5 |
| | 100 – 122 | 184 | 17 0000 7690 | GTZ-C 165-4 | 40 | 50 | 17 | 19 | M12 | 20 | M5 |
| | 122 – 144 | 204 | 17 0000 7700 | GTZ-C 165-5 | 40 | 50 | 17 | 19 | M12 | 20 | M5 |

Szczęki pazurowe zewnętrzne
Hard claw jaws for O.D. clamping

 Uzębienie 1/16" x 90°
 Serration 1/16" x 90°

| Typ uchwytu Chuck type | Średnica detalu Clamping range | Przelot Swing diameter | Indeks Id.-No. | Typ Type | B | C | D | E | Śruby Screws | P | R |
|---------------------------|-----------------------------------|------------------------------|---------------------|-------------|----|----|----|----|-----------------|----|----|
| KTH 175 | 41 - 69 | 185 | 17 0000 7660 | GTZ-C 165-1 | 35 | 50 | 17 | 19 | M12 | 20 | M5 |
| | 60 - 88 | 188 | 17 0000 7670 | GTZ-C 165-2 | 35 | 50 | 17 | 19 | M12 | 20 | M5 |
| | 82 - 110 | 188 | 17 0000 7680 | GTZ-C 165-3 | 35 | 50 | 17 | 19 | M12 | 20 | M5 |
| | 100 - 129 | 191 | 17 0000 7690 | GTZ-C 165-4 | 40 | 50 | 17 | 19 | M12 | 20 | M5 |
| | 122 - 151 | 211 | 17 0000 7700 | GTZ-C 165-5 | 40 | 50 | 17 | 19 | M12 | 20 | M5 |
| KTN 160 | 30 - 50 | 167 | 17 0000 7660 | GTZ-C 165-1 | 35 | 50 | 17 | 19 | M12 | 20 | M5 |
| | 48 - 69 | 169 | 17 0000 7670 | GTZ-C 165-2 | 35 | 50 | 17 | 19 | M12 | 20 | M5 |
| | 71 - 92 | 169 | 17 0000 7680 | GTZ-C 165-3 | 35 | 50 | 17 | 19 | M12 | 20 | M5 |
| | 89 - 110 | 173 | 17 0000 7690 | GTZ-C 165-4 | 40 | 50 | 17 | 19 | M12 | 20 | M5 |
| | 111 - 132 | 192 | 17 0000 7700 | GTZ-C 165-5 | 40 | 50 | 17 | 19 | M12 | 20 | M5 |
| NH 160; NHF 160 | 33 - 54 | 171 | 17 0000 7660 | GTZ-C 165-1 | 35 | 50 | 17 | 19 | M12 | 20 | M5 |
| | 51 - 73 | 173 | 17 0000 7670 | GTZ-C 165-2 | 35 | 50 | 17 | 19 | M12 | 20 | M5 |
| | 74 - 96 | 173 | 17 0000 7680 | GTZ-C 165-3 | 35 | 50 | 17 | 19 | M12 | 20 | M5 |
| | 91 - 114 | 177 | 17 0000 7690 | GTZ-C 165-4 | 40 | 50 | 17 | 19 | M12 | 20 | M5 |
| | 113 - 136 | 196 | 17 0000 7700 | GTZ-C 165-5 | 40 | 50 | 17 | 19 | M12 | 20 | M5 |
| NH 175; NHF 175 | 42 - 69 | 185 | 17 0000 7660 | GTZ-C 165-1 | 35 | 50 | 17 | 19 | M12 | 20 | M5 |
| | 61 - 88 | 188 | 17 0000 7670 | GTZ-C 165-2 | 35 | 50 | 17 | 19 | M12 | 20 | M5 |
| | 83 - 110 | 188 | 17 0000 7680 | GTZ-C 165-3 | 35 | 50 | 17 | 19 | M12 | 20 | M5 |
| | 101 - 129 | 191 | 17 0000 7690 | GTZ-C 165-4 | 40 | 50 | 17 | 19 | M12 | 20 | M5 |
| | 123 - 151 | 211 | 17 0000 7700 | GTZ-C 165-5 | 40 | 50 | 17 | 19 | M12 | 20 | M5 |
| QLC 160-38 | 35 - 59 | 176 | 17 0000 7660 | GTZ-C 165-1 | 35 | 50 | 17 | 19 | M12 | 20 | M5 |
| | 53 - 78 | 178 | 17 0000 7670 | GTZ-C 165-2 | 35 | 50 | 17 | 19 | M12 | 20 | M5 |
| | 76 - 100 | 178 | 17 0000 7680 | GTZ-C 165-3 | 35 | 50 | 17 | 19 | M12 | 20 | M5 |
| | 93 - 119 | 181 | 17 0000 7690 | GTZ-C 165-4 | 40 | 50 | 17 | 19 | M12 | 20 | M5 |
| | 115 - 141 | 201 | 17 0000 7700 | GTZ-C 165-5 | 40 | 50 | 17 | 19 | M12 | 20 | M5 |
| QLC 175 | 33 - 69 | 185 | 17 0000 7660 | GTZ-C 165-1 | 35 | 50 | 17 | 19 | M12 | 20 | M5 |
| | 51 - 88 | 188 | 17 0000 7670 | GTZ-C 165-2 | 35 | 50 | 17 | 19 | M12 | 20 | M5 |
| | 74 - 110 | 188 | 17 0000 7680 | GTZ-C 165-3 | 35 | 50 | 17 | 19 | M12 | 20 | M5 |
| | 91 - 129 | 191 | 17 0000 7690 | GTZ-C 165-4 | 40 | 50 | 17 | 19 | M12 | 20 | M5 |
| | 113 - 151 | 211 | 17 0000 7700 | GTZ-C 165-5 | 40 | 50 | 17 | 19 | M12 | 20 | M5 |
| QLC-KT 160 | 29 - 73 | 189 | 17 0000 7660 | GTZ-C 165-1 | 35 | 50 | 17 | 19 | M12 | 20 | M5 |
| | 47 - 92 | 192 | 17 0000 7670 | GTZ-C 165-2 | 35 | 50 | 17 | 19 | M12 | 20 | M5 |
| | 69 - 114 | 192 | 17 0000 7680 | GTZ-C 165-3 | 35 | 50 | 17 | 19 | M12 | 20 | M5 |
| | 87 - 132 | 195 | 17 0000 7690 | GTZ-C 165-4 | 40 | 50 | 17 | 19 | M12 | 20 | M5 |
| | 109 - 155 | 215 | 17 0000 7700 | GTZ-C 165-5 | 40 | 50 | 17 | 19 | M12 | 20 | M5 |
| QLC-LS 160-30 | 35 - 59 | 176 | 17 0000 7660 | GTZ-C 165-1 | 35 | 50 | 17 | 19 | M12 | 20 | M5 |
| | 53 - 78 | 178 | 17 0000 7670 | GTZ-C 165-2 | 35 | 50 | 17 | 19 | M12 | 20 | M5 |
| | 76 - 100 | 178 | 17 0000 7680 | GTZ-C 165-3 | 35 | 50 | 17 | 19 | M12 | 20 | M5 |
| | 93 - 119 | 181 | 17 0000 7690 | GTZ-C 165-4 | 40 | 50 | 17 | 19 | M12 | 20 | M5 |
| | 115 - 141 | 201 | 17 0000 7700 | GTZ-C 165-5 | 40 | 50 | 17 | 19 | M12 | 20 | M5 |
| QLK 160-38 | 35 - 59 | 176 | 17 0000 7660 | GTZ-C 165-1 | 35 | 50 | 17 | 19 | M12 | 20 | M5 |
| | 53 - 78 | 178 | 17 0000 7670 | GTZ-C 165-2 | 35 | 50 | 17 | 19 | M12 | 20 | M5 |
| | 76 - 100 | 178 | 17 0000 7680 | GTZ-C 165-3 | 35 | 50 | 17 | 19 | M12 | 20 | M5 |
| | 93 - 119 | 181 | 17 0000 7690 | GTZ-C 165-4 | 40 | 50 | 17 | 19 | M12 | 20 | M5 |
| | 115 - 141 | 201 | 17 0000 7700 | GTZ-C 165-5 | 40 | 50 | 17 | 19 | M12 | 20 | M5 |
| QLK 175 | 33 - 69 | 185 | 17 0000 7660 | GTZ-C 165-1 | 35 | 50 | 17 | 19 | M12 | 20 | M5 |
| | 51 - 88 | 188 | 17 0000 7670 | GTZ-C 165-2 | 35 | 50 | 17 | 19 | M12 | 20 | M5 |
| | 74 - 110 | 188 | 17 0000 7680 | GTZ-C 165-3 | 35 | 50 | 17 | 19 | M12 | 20 | M5 |
| | 91 - 129 | 191 | 17 0000 7690 | GTZ-C 165-4 | 40 | 50 | 17 | 19 | M12 | 20 | M5 |
| | 113 - 151 | 211 | 17 0000 7700 | GTZ-C 165-5 | 40 | 50 | 17 | 19 | M12 | 20 | M5 |

Szczęki pazurowe zewnętrzne
Hard claw jaws for O.D. clamping

 Uzębienie 1/16" x 90°
 Serration 1/16" x 90°

| Typ uchwytu Chuck type | Średnica detalu Clamping range | Przełot Swing diameter | Indeks Id.-No. | Typ Type | B | C | D | E | Śruby Screws | P | R |
|--|-----------------------------------|------------------------------|---------------------|-------------|----|----|----|----|-----------------|----|----|
| Uchwyty od Ø 200mm / Chucks from Ø 200mm | | | | | | | | | | | |
| KG 200 | 29 – 54 | 207 | 17 0000 8220 | GTZ-C 200-1 | 35 | 50 | 17 | 22 | M12 | 25 | M6 |
| | 38 – 82 | 207 | 17 0000 8230 | GTZ-C 200-2 | 35 | 50 | 17 | 22 | M12 | 25 | M6 |
| | 63 – 111 | 208 | 17 0000 8240 | GTZ-C 200-3 | 40 | 50 | 17 | 22 | M12 | 25 | M6 |
| | 90 – 138 | 210 | 17 0000 8250 | GTZ-C 200-4 | 40 | 50 | 17 | 22 | M12 | 25 | M6 |
| | 120 – 169 | 229 | 17 0000 8260 | GTZ-C 200-5 | 40 | 50 | 17 | 22 | M12 | 25 | M6 |
| KGH 200; KGHF 200 | 30 – 62 | 215 | 17 0000 8220 | GTZ-C 200-1 | 35 | 50 | 17 | 22 | M12 | 25 | M6 |
| | 57 – 89 | 215 | 17 0000 8230 | GTZ-C 200-2 | 35 | 50 | 17 | 22 | M12 | 25 | M6 |
| | 86 – 119 | 216 | 17 0000 8240 | GTZ-C 200-3 | 40 | 50 | 17 | 22 | M12 | 25 | M6 |
| | 113 – 146 | 218 | 17 0000 8250 | GTZ-C 200-4 | 40 | 50 | 17 | 22 | M12 | 25 | M6 |
| | 143 – 176 | 237 | 17 0000 8260 | GTZ-C 200-5 | 40 | 50 | 17 | 22 | M12 | 25 | M6 |
| KL 200 | 29 – 54 | 207 | 17 0000 8220 | GTZ-C 200-1 | 35 | 50 | 17 | 22 | M12 | 25 | M6 |
| | 38 – 82 | 207 | 17 0000 8230 | GTZ-C 200-2 | 35 | 50 | 17 | 22 | M12 | 25 | M6 |
| | 65 – 111 | 208 | 17 0000 8240 | GTZ-C 200-3 | 40 | 50 | 17 | 22 | M12 | 25 | M6 |
| | 92 – 138 | 210 | 17 0000 8250 | GTZ-C 200-4 | 40 | 50 | 17 | 22 | M12 | 25 | M6 |
| | 121 – 169 | 229 | 17 0000 8260 | GTZ-C 200-5 | 40 | 50 | 17 | 22 | M12 | 25 | M6 |
| KLNC 200 | 29 – 54 | 207 | 17 0000 8220 | GTZ-C 200-1 | 35 | 50 | 17 | 22 | M12 | 25 | M6 |
| | 38 – 82 | 207 | 17 0000 8230 | GTZ-C 200-2 | 35 | 50 | 17 | 22 | M12 | 25 | M6 |
| | 63 – 111 | 208 | 17 0000 8240 | GTZ-C 200-3 | 40 | 50 | 17 | 22 | M12 | 25 | M6 |
| | 90 – 138 | 210 | 17 0000 8250 | GTZ-C 200-4 | 40 | 50 | 17 | 22 | M12 | 25 | M6 |
| | 120 – 169 | 229 | 17 0000 8260 | GTZ-C 200-5 | 40 | 50 | 17 | 22 | M12 | 25 | M6 |
| KP 200 | 29 – 57 | 210 | 17 0000 8220 | GTZ-C 200-1 | 35 | 50 | 17 | 22 | M12 | 25 | M6 |
| | 39 – 85 | 210 | 17 0000 8230 | GTZ-C 200-2 | 35 | 50 | 17 | 22 | M12 | 25 | M6 |
| | 67 – 114 | 211 | 17 0000 8240 | GTZ-C 200-3 | 40 | 50 | 17 | 22 | M12 | 25 | M6 |
| | 94 – 141 | 213 | 17 0000 8250 | GTZ-C 200-4 | 40 | 50 | 17 | 22 | M12 | 25 | M6 |
| | 123 – 171 | 232 | 17 0000 8260 | GTZ-C 200-5 | 40 | 50 | 17 | 22 | M12 | 25 | M6 |
| KS 200 | 29 – 54 | 207 | 17 0000 8220 | GTZ-C 200-1 | 35 | 50 | 17 | 22 | M12 | 25 | M6 |
| | 49 – 82 | 207 | 17 0000 8230 | GTZ-C 200-2 | 35 | 50 | 17 | 22 | M12 | 25 | M6 |
| | 77 – 111 | 208 | 17 0000 8240 | GTZ-C 200-3 | 40 | 50 | 17 | 22 | M12 | 25 | M6 |
| | 104 – 138 | 210 | 17 0000 8250 | GTZ-C 200-4 | 40 | 50 | 17 | 22 | M12 | 25 | M6 |
| | 134 – 169 | 229 | 17 0000 8260 | GTZ-C 200-5 | 40 | 50 | 17 | 22 | M12 | 25 | M6 |
| KSF 200 | 29 – 58 | 211 | 17 0000 8220 | GTZ-C 200-1 | 35 | 50 | 17 | 22 | M12 | 25 | M6 |
| | 38 – 86 | 211 | 17 0000 8230 | GTZ-C 200-2 | 35 | 50 | 17 | 22 | M12 | 25 | M6 |
| | 63 – 115 | 212 | 17 0000 8240 | GTZ-C 200-3 | 40 | 50 | 17 | 22 | M12 | 25 | M6 |
| | 90 – 142 | 214 | 17 0000 8250 | GTZ-C 200-4 | 40 | 50 | 17 | 22 | M12 | 25 | M6 |
| | 120 – 172 | 233 | 17 0000 8260 | GTZ-C 200-5 | 40 | 50 | 17 | 22 | M12 | 25 | M6 |
| KSH 200 | 29 – 54 | 207 | 17 0000 8220 | GTZ-C 200-1 | 35 | 50 | 17 | 22 | M12 | 25 | M6 |
| | 49 – 82 | 207 | 17 0000 8230 | GTZ-C 200-2 | 35 | 50 | 17 | 22 | M12 | 25 | M6 |
| | 77 – 111 | 208 | 17 0000 8240 | GTZ-C 200-3 | 40 | 50 | 17 | 22 | M12 | 25 | M6 |
| | 104 – 138 | 210 | 17 0000 8250 | GTZ-C 200-4 | 40 | 50 | 17 | 22 | M12 | 25 | M6 |
| | 134 – 169 | 229 | 17 0000 8260 | GTZ-C 200-5 | 40 | 50 | 17 | 22 | M12 | 25 | M6 |
| KT 200; KTG 200; KTGF 200 | 29 – 58 | 211 | 17 0000 8220 | GTZ-C 200-1 | 35 | 50 | 17 | 22 | M12 | 25 | M6 |
| | 45 – 86 | 211 | 17 0000 8230 | GTZ-C 200-2 | 35 | 50 | 17 | 22 | M12 | 25 | M6 |
| | 74 – 115 | 212 | 17 0000 8240 | GTZ-C 200-3 | 40 | 50 | 17 | 22 | M12 | 25 | M6 |
| | 100 – 142 | 214 | 17 0000 8250 | GTZ-C 200-4 | 40 | 50 | 17 | 22 | M12 | 25 | M6 |
| | 130 – 172 | 233 | 17 0000 8260 | GTZ-C 200-5 | 40 | 50 | 17 | 22 | M12 | 25 | M6 |
| KTH 200 | 37 – 66 | 219 | 17 0000 8220 | GTZ-C 200-1 | 35 | 50 | 17 | 22 | M12 | 25 | M6 |
| | 65 – 93 | 219 | 17 0000 8230 | GTZ-C 200-2 | 35 | 50 | 17 | 22 | M12 | 25 | M6 |
| | 94 – 123 | 220 | 17 0000 8240 | GTZ-C 200-3 | 40 | 50 | 17 | 22 | M12 | 25 | M6 |
| | 121 – 150 | 222 | 17 0000 8250 | GTZ-C 200-4 | 40 | 50 | 17 | 22 | M12 | 25 | M6 |
| | 151 – 180 | 241 | 17 0000 8260 | GTZ-C 200-5 | 40 | 50 | 17 | 22 | M12 | 25 | M6 |

Szczęki pazurowe zewnętrzne
Hard claw jaws for O.D. clamping

 Uzębienie 1/16" x 90°
 Serration 1/16" x 90°

| Typ uchwytu Chuck type | Średnica detalu Clamping range | Przelot Swing diameter | Indeks Id.-No. | Typ Type | B | C | D | E | Śruby Screws | P | R |
|--|-----------------------------------|------------------------------|---------------------|-------------|----|----|----|----|-----------------|----|----|
| KTN 200 | 29 - 58 | 211 | 17 0000 8220 | GTZ-C 200-1 | 35 | 50 | 17 | 22 | M12 | 25 | M6 |
| | 45 - 86 | 211 | 17 0000 8230 | GTZ-C 200-2 | 35 | 50 | 17 | 22 | M12 | 25 | M6 |
| | 74 - 115 | 212 | 17 0000 8240 | GTZ-C 200-3 | 40 | 50 | 17 | 22 | M12 | 25 | M6 |
| | 100 - 142 | 214 | 17 0000 8250 | GTZ-C 200-4 | 40 | 50 | 17 | 22 | M12 | 25 | M6 |
| | 130 - 172 | 233 | 17 0000 8260 | GTZ-C 200-5 | 40 | 50 | 17 | 22 | M12 | 25 | M6 |
| NH 200; NHF 200 | 29 - 62 | 215 | 17 0000 8220 | GTZ-C 200-1 | 35 | 50 | 17 | 22 | M12 | 25 | M6 |
| | 47 - 89 | 215 | 17 0000 8230 | GTZ-C 200-2 | 35 | 50 | 17 | 22 | M12 | 25 | M6 |
| | 76 - 119 | 216 | 17 0000 8240 | GTZ-C 200-3 | 40 | 50 | 17 | 22 | M12 | 25 | M6 |
| | 102 - 146 | 218 | 17 0000 8250 | GTZ-C 200-4 | 40 | 50 | 17 | 22 | M12 | 25 | M6 |
| | 132 - 176 | 237 | 17 0000 8260 | GTZ-C 200-5 | 40 | 50 | 17 | 22 | M12 | 25 | M6 |
| QLC 200-54 | 33 - 73 | 226 | 17 0000 8220 | GTZ-C 200-1 | 35 | 50 | 17 | 22 | M12 | 25 | M6 |
| | 60 - 100 | 226 | 17 0000 8230 | GTZ-C 200-2 | 35 | 50 | 17 | 22 | M12 | 25 | M6 |
| | 89 - 130 | 227 | 17 0000 8240 | GTZ-C 200-3 | 40 | 50 | 17 | 22 | M12 | 25 | M6 |
| | 116 - 157 | 229 | 17 0000 8250 | GTZ-C 200-4 | 40 | 50 | 17 | 22 | M12 | 25 | M6 |
| | 146 - 187 | 248 | 17 0000 8260 | GTZ-C 200-5 | 40 | 50 | 17 | 22 | M12 | 25 | M6 |
| QLC-AG 200 | 29 - 70 | 224 | 17 0000 8220 | GTZ-C 200-1 | 35 | 50 | 17 | 22 | M12 | 25 | M6 |
| | 46 - 98 | 224 | 17 0000 8230 | GTZ-C 200-2 | 35 | 50 | 17 | 22 | M12 | 25 | M6 |
| | 75 - 128 | 224 | 17 0000 8240 | GTZ-C 200-3 | 40 | 50 | 17 | 22 | M12 | 25 | M6 |
| | 101 - 155 | 226 | 17 0000 8250 | GTZ-C 200-4 | 40 | 50 | 17 | 22 | M12 | 25 | M6 |
| | 131 - 185 | 246 | 17 0000 8260 | GTZ-C 200-5 | 40 | 50 | 17 | 22 | M12 | 25 | M6 |
| QLC-KS 200-77 | 48 - 73 | 226 | 17 0000 8220 | GTZ-C 200-1 | 35 | 50 | 17 | 22 | M12 | 25 | M6 |
| | 75 - 100 | 226 | 17 0000 8230 | GTZ-C 200-2 | 35 | 50 | 17 | 22 | M12 | 25 | M6 |
| | 104 - 130 | 227 | 17 0000 8240 | GTZ-C 200-3 | 40 | 50 | 17 | 22 | M12 | 25 | M6 |
| | 131 - 157 | 229 | 17 0000 8250 | GTZ-C 200-4 | 40 | 50 | 17 | 22 | M12 | 25 | M6 |
| | 162 - 187 | 248 | 17 0000 8260 | GTZ-C 200-5 | 40 | 50 | 17 | 22 | M12 | 25 | M6 |
| QLC-KT 200 ²⁾ | 29 - 55 | 208 | 17 0000 8220 | GTZ-C 200-1 | 35 | 50 | 17 | 22 | M12 | 25 | M6 |
| | 42 - 83 | 208 | 17 0000 8230 | GTZ-C 200-2 | 35 | 50 | 17 | 22 | M12 | 25 | M6 |
| | 70 - 112 | 209 | 17 0000 8240 | GTZ-C 200-3 | 40 | 50 | 17 | 22 | M12 | 25 | M6 |
| | 97 - 139 | 211 | 17 0000 8250 | GTZ-C 200-4 | 40 | 50 | 17 | 22 | M12 | 25 | M6 |
| | 127 - 169 | 230 | 17 0000 8260 | GTZ-C 200-5 | 40 | 50 | 17 | 22 | M12 | 25 | M6 |
| QLC-LS 200-41 | 29 - 72 | 225 | 17 0000 8220 | GTZ-C 200-1 | 35 | 50 | 17 | 22 | M12 | 25 | M6 |
| | 48 - 100 | 225 | 17 0000 8230 | GTZ-C 200-2 | 35 | 50 | 17 | 22 | M12 | 25 | M6 |
| | 76 - 129 | 226 | 17 0000 8240 | GTZ-C 200-3 | 40 | 50 | 17 | 22 | M12 | 25 | M6 |
| | 103 - 156 | 228 | 17 0000 8250 | GTZ-C 200-4 | 40 | 50 | 17 | 22 | M12 | 25 | M6 |
| | 133 - 187 | 248 | 17 0000 8260 | GTZ-C 200-5 | 40 | 50 | 17 | 22 | M12 | 25 | M6 |
| QLK 200-54 | 33 - 73 | 226 | 17 0000 8220 | GTZ-C 200-1 | 35 | 50 | 17 | 22 | M12 | 25 | M6 |
| | 60 - 100 | 226 | 17 0000 8230 | GTZ-C 200-2 | 35 | 50 | 17 | 22 | M12 | 25 | M6 |
| | 89 - 130 | 227 | 17 0000 8240 | GTZ-C 200-3 | 40 | 50 | 17 | 22 | M12 | 25 | M6 |
| | 116 - 157 | 229 | 17 0000 8250 | GTZ-C 200-4 | 40 | 50 | 17 | 22 | M12 | 25 | M6 |
| | 146 - 187 | 248 | 17 0000 8260 | GTZ-C 200-5 | 40 | 50 | 17 | 22 | M12 | 25 | M6 |
| QLK-KS 200-77 | 48 - 73 | 226 | 17 0000 8220 | GTZ-C 200-1 | 35 | 50 | 17 | 22 | M12 | 25 | M6 |
| | 75 - 100 | 226 | 17 0000 8230 | GTZ-C 200-2 | 35 | 50 | 17 | 22 | M12 | 25 | M6 |
| | 104 - 130 | 227 | 17 0000 8240 | GTZ-C 200-3 | 40 | 50 | 17 | 22 | M12 | 25 | M6 |
| | 131 - 157 | 229 | 17 0000 8250 | GTZ-C 200-4 | 40 | 50 | 17 | 22 | M12 | 25 | M6 |
| | 162 - 187 | 248 | 17 0000 8260 | GTZ-C 200-5 | 40 | 50 | 17 | 22 | M12 | 25 | M6 |
| Uchwyty od Ø 250mm / Chucks from Ø 250mm | | | | | | | | | | | |
| KG 250 | 38 - 84 | 254 | 17 0000 8270 | GTZ-C 250-1 | 50 | 58 | 21 | 28 | M16 | 25 | M8 |
| | 59 - 124 | 254 | 17 0000 8280 | GTZ-C 250-2 | 50 | 58 | 21 | 28 | M16 | 25 | M8 |
| | 108 - 174 | 258 | 17 0000 8290 | GTZ-C 250-3 | 50 | 58 | 21 | 28 | M16 | 25 | M8 |
| | 154 - 221 | 293 | 17 0000 8300 | GTZ-C 250-4 | 50 | 58 | 21 | 28 | M16 | 25 | M8 |

Szczęki pazurowe zewnętrzne
Hard claw jaws for O.D. clamping

 Uzębienie 1/16" x 90°
 Serration 1/16" x 90°

| Typ uchwytu Chuck type | Średnica detalu Clamping range | Przełot Swing diameter | Indeks Id.-No. | Typ Type | B | C | D | E | Śruby Screws | P | R |
|--------------------------------------|-----------------------------------|------------------------------|---------------------|-------------|----|----|----|----|-----------------|----|----|
| KL 250 | 38 – 84 | 254 | 17 0000 8270 | GTZ-C 250-1 | 50 | 58 | 21 | 28 | M16 | 25 | M8 |
| | 59 – 124 | 254 | 17 0000 8280 | GTZ-C 250-2 | 50 | 58 | 21 | 28 | M16 | 25 | M8 |
| | 108 – 174 | 258 | 17 0000 8290 | GTZ-C 250-3 | 50 | 58 | 21 | 28 | M16 | 25 | M8 |
| | 154 – 221 | 293 | 17 0000 8300 | GTZ-C 250-4 | 50 | 58 | 21 | 28 | M16 | 25 | M8 |
| KLNC 250 | 38 – 84 | 254 | 17 0000 8270 | GTZ-C 250-1 | 50 | 58 | 21 | 28 | M16 | 25 | M8 |
| | 59 – 124 | 254 | 17 0000 8280 | GTZ-C 250-2 | 50 | 58 | 21 | 28 | M16 | 25 | M8 |
| | 106 – 174 | 258 | 17 0000 8290 | GTZ-C 250-3 | 50 | 58 | 21 | 28 | M16 | 25 | M8 |
| | 152 – 221 | 293 | 17 0000 8300 | GTZ-C 250-4 | 50 | 58 | 21 | 28 | M16 | 25 | M8 |
| KP 250 | 38 – 87 | 257 | 17 0000 8270 | GTZ-C 250-1 | 50 | 58 | 21 | 28 | M16 | 25 | M8 |
| | 65 – 127 | 257 | 17 0000 8280 | GTZ-C 250-2 | 50 | 58 | 21 | 28 | M16 | 25 | M8 |
| | 114 – 177 | 261 | 17 0000 8290 | GTZ-C 250-3 | 50 | 58 | 21 | 28 | M16 | 25 | M8 |
| | 160 – 224 | 296 | 17 0000 8300 | GTZ-C 250-4 | 50 | 58 | 21 | 28 | M16 | 25 | M8 |
| KS 250 | 33 – 98 | 255 | 17 0000 7710 | GTZ-C 250-5 | 35 | 55 | 17 | 22 | M12 | 25 | M6 |
| | 51 – 128 | 255 | 17 0000 7720 | GTZ-C 250-6 | 35 | 55 | 17 | 22 | M12 | 25 | M6 |
| | 104 – 187 | 257 | 17 0000 7730 | GTZ-C 250-7 | 40 | 55 | 17 | 22 | M12 | 25 | M6 |
| | 138 – 222 | 287 | 17 0000 7740 | GTZ-C 250-8 | 40 | 55 | 17 | 22 | M12 | 25 | M6 |
| KSH 250 | 43 – 94 | 264 | 17 0000 8270 | GTZ-C 250-1 | 50 | 58 | 21 | 28 | M16 | 25 | M8 |
| | 82 – 134 | 264 | 17 0000 8280 | GTZ-C 250-2 | 50 | 58 | 21 | 28 | M16 | 25 | M8 |
| | 131 – 184 | 268 | 17 0000 8290 | GTZ-C 250-3 | 50 | 58 | 21 | 28 | M16 | 25 | M8 |
| | 177 – 231 | 302 | 17 0000 8300 | GTZ-C 250-4 | 50 | 58 | 21 | 28 | M16 | 25 | M8 |
| KSHF 250 | 38 – 92 | 262 | 17 0000 8270 | GTZ-C 250-1 | 50 | 58 | 21 | 28 | M16 | 25 | M8 |
| | 68 – 132 | 262 | 17 0000 8280 | GTZ-C 250-2 | 50 | 58 | 21 | 28 | M16 | 25 | M8 |
| | 117 – 182 | 266 | 17 0000 8290 | GTZ-C 250-3 | 50 | 58 | 21 | 28 | M16 | 25 | M8 |
| | 164 – 229 | 301 | 17 0000 8300 | GTZ-C 250-4 | 50 | 58 | 21 | 28 | M16 | 25 | M8 |
| KT 250; KTG 250; KTF 250; KTN 250 | 38 – 88 | 258 | 17 0000 8270 | GTZ-C 250-1 | 50 | 58 | 21 | 28 | M16 | 25 | M8 |
| | 69 – 128 | 258 | 17 0000 8280 | GTZ-C 250-2 | 50 | 58 | 21 | 28 | M16 | 25 | M8 |
| | 118 – 178 | 262 | 17 0000 8290 | GTZ-C 250-3 | 50 | 58 | 21 | 28 | M16 | 25 | M8 |
| | 165 – 225 | 297 | 17 0000 8300 | GTZ-C 250-4 | 50 | 58 | 21 | 28 | M16 | 25 | M8 |
| NH 250; NHF 250 | 38 – 85 | 255 | 17 0000 8270 | GTZ-C 250-1 | 50 | 58 | 21 | 28 | M16 | 25 | M8 |
| | 71 – 125 | 255 | 17 0000 8280 | GTZ-C 250-2 | 50 | 58 | 21 | 28 | M16 | 25 | M8 |
| | 120 – 175 | 259 | 17 0000 8290 | GTZ-C 250-3 | 50 | 58 | 21 | 28 | M16 | 25 | M8 |
| | 167 – 222 | 294 | 17 0000 8300 | GTZ-C 250-4 | 50 | 58 | 21 | 28 | M16 | 25 | M8 |
| QLC 250-72 | 55 – 102 | 272 | 17 0000 8270 | GTZ-C 250-1 | 50 | 58 | 21 | 28 | M16 | 25 | M8 |
| | 94 – 142 | 272 | 17 0000 8280 | GTZ-C 250-2 | 50 | 58 | 21 | 28 | M16 | 25 | M8 |
| | 144 – 191 | 276 | 17 0000 8290 | GTZ-C 250-3 | 50 | 58 | 21 | 28 | M16 | 25 | M8 |
| | 190 – 238 | 310 | 17 0000 8300 | GTZ-C 250-4 | 50 | 58 | 21 | 28 | M16 | 25 | M8 |
| QLC-AG 250 | 42 – 102 | 272 | 17 0000 8270 | GTZ-C 250-1 | 50 | 58 | 21 | 28 | M16 | 25 | M8 |
| | 81 – 142 | 272 | 17 0000 8280 | GTZ-C 250-2 | 50 | 58 | 21 | 28 | M16 | 25 | M8 |
| | 130 – 191 | 276 | 17 0000 8290 | GTZ-C 250-3 | 50 | 58 | 21 | 28 | M16 | 25 | M8 |
| | 177 – 238 | 310 | 17 0000 8300 | GTZ-C 250-4 | 50 | 58 | 21 | 28 | M16 | 25 | M8 |
| QLC-KS 250-101 | 70 – 114 | 272 | 17 0000 7710 | GTZ-C 250-5 | 35 | 55 | 17 | 22 | M12 | 25 | M6 |
| | 101 – 145 | 272 | 17 0000 7720 | GTZ-C 250-6 | 35 | 55 | 17 | 22 | M12 | 25 | M6 |
| | 160 – 204 | 274 | 17 0000 7730 | GTZ-C 250-7 | 40 | 55 | 17 | 22 | M12 | 25 | M6 |
| | 195 – 239 | 304 | 17 0000 7740 | GTZ-C 250-8 | 40 | 55 | 17 | 22 | M12 | 25 | M6 |
| QLC-KT 250 ²⁾ | 48 – 87 | 257 | 17 0000 8270 | GTZ-C 250-1 | 50 | 58 | 21 | 28 | M16 | 25 | M8 |
| | 87 – 127 | 257 | 17 0000 8280 | GTZ-C 250-2 | 50 | 58 | 21 | 28 | M16 | 25 | M8 |
| | 137 – 177 | 261 | 17 0000 8290 | GTZ-C 250-3 | 50 | 58 | 21 | 28 | M16 | 25 | M8 |
| | 183 – 224 | 296 | 17 0000 8300 | GTZ-C 250-4 | 50 | 58 | 21 | 28 | M16 | 25 | M8 |

Szczęki pazurowe zewnętrzne
Hard claw jaws for O.D. clamping

 Uzębienie 1/16" x 90°
 Serration 1/16" x 90°

| Typ uchwytu Chuck type | Średnica detalu Clamping range | Przelot Swing diameter | Indeks Id.-No. | Typ Type | B | C | D | E | Śruby Screws | P | R |
|--|-----------------------------------|------------------------------|---------------------|-------------|----|----|----|----|-----------------|----|----|
| QLC-LS 250-52 | 45 - 102 | 271 | 17 0000 8270 | GTZ-C 250-1 | 50 | 58 | 21 | 28 | M16 | 25 | M8 |
| | 83 - 142 | 271 | 17 0000 8280 | GTZ-C 250-2 | 50 | 58 | 21 | 28 | M16 | 25 | M8 |
| | 133 - 191 | 275 | 17 0000 8290 | GTZ-C 250-3 | 50 | 58 | 21 | 28 | M16 | 25 | M8 |
| | 179 - 238 | 310 | 17 0000 8300 | GTZ-C 250-4 | 50 | 58 | 21 | 28 | M16 | 25 | M8 |
| QLK 250-72 | 55 - 102 | 272 | 17 0000 8270 | GTZ-C 250-1 | 50 | 58 | 21 | 28 | M16 | 25 | M8 |
| | 94 - 142 | 272 | 17 0000 8280 | GTZ-C 250-2 | 50 | 58 | 21 | 28 | M16 | 25 | M8 |
| | 144 - 191 | 276 | 17 0000 8290 | GTZ-C 250-3 | 50 | 58 | 21 | 28 | M16 | 25 | M8 |
| | 190 - 238 | 310 | 17 0000 8300 | GTZ-C 250-4 | 50 | 58 | 21 | 28 | M16 | 25 | M8 |
| QLK-KS 250-101 | 70 - 114 | 272 | 17 0000 7710 | GTZ-C 250-5 | 35 | 55 | 17 | 22 | M12 | 25 | M6 |
| | 101 - 145 | 272 | 17 0000 7720 | GTZ-C 250-6 | 35 | 55 | 17 | 22 | M12 | 25 | M6 |
| | 160 - 204 | 274 | 17 0000 7730 | GTZ-C 250-7 | 40 | 55 | 17 | 22 | M12 | 25 | M6 |
| | 195 - 239 | 304 | 17 0000 7740 | GTZ-C 250-8 | 40 | 55 | 17 | 22 | M12 | 25 | M6 |
| Uchwyty od Ø 315mm / Chucks from Ø 315mm | | | | | | | | | | | |
| KG 315 | 44 - 126 | 327 | 17 0000 8310 | GTZ-C 315-1 | 50 | 58 | 21 | 28 | M16 | 25 | M8 |
| | 74 - 183 | 328 | 17 0000 8320 | GTZ-C 315-2 | 50 | 58 | 21 | 28 | M16 | 25 | M8 |
| | 137 - 249 | 328 | 17 0000 8330 | GTZ-C 315-3 | 50 | 58 | 21 | 28 | M16 | 25 | M8 |
| | 201 - 313 | 388 | 17 0000 8340 | GTZ-C 315-4 | 55 | 58 | 21 | 28 | M16 | 25 | M8 |
| KLNC 315 | 44 - 126 | 327 | 17 0000 8310 | GTZ-C 315-1 | 50 | 58 | 21 | 28 | M16 | 25 | M8 |
| | 63 - 183 | 328 | 17 0000 8320 | GTZ-C 315-2 | 50 | 58 | 21 | 28 | M16 | 25 | M8 |
| | 118 - 249 | 328 | 17 0000 8330 | GTZ-C 315-3 | 50 | 58 | 21 | 28 | M16 | 25 | M8 |
| | 182 - 313 | 388 | 17 0000 8340 | GTZ-C 315-4 | 55 | 58 | 21 | 28 | M16 | 25 | M8 |
| KP 315 | 44 - 130 | 331 | 17 0000 8310 | GTZ-C 315-1 | 50 | 58 | 21 | 28 | M16 | 25 | M8 |
| | 63 - 187 | 332 | 17 0000 8320 | GTZ-C 315-2 | 50 | 58 | 21 | 28 | M16 | 25 | M8 |
| | 123 - 253 | 332 | 17 0000 8330 | GTZ-C 315-3 | 50 | 58 | 21 | 28 | M16 | 25 | M8 |
| | 187 - 317 | 392 | 17 0000 8340 | GTZ-C 315-4 | 55 | 58 | 21 | 28 | M16 | 25 | M8 |
| KS 315 | 44 - 125 | 326 | 17 0000 8310 | GTZ-C 315-1 | 50 | 58 | 21 | 28 | M16 | 25 | M8 |
| | 67 - 182 | 327 | 17 0000 8320 | GTZ-C 315-2 | 50 | 58 | 21 | 28 | M16 | 25 | M8 |
| | 129 - 248 | 327 | 17 0000 8330 | GTZ-C 315-3 | 50 | 58 | 21 | 28 | M16 | 25 | M8 |
| | 193 - 312 | 387 | 17 0000 8340 | GTZ-C 315-4 | 55 | 58 | 21 | 28 | M16 | 25 | M8 |
| KSH 315 | 44 - 135 | 337 | 17 0000 8310 | GTZ-C 315-1 | 50 | 58 | 21 | 28 | M16 | 25 | M8 |
| | 97 - 193 | 338 | 17 0000 8320 | GTZ-C 315-2 | 50 | 58 | 21 | 28 | M16 | 25 | M8 |
| | 162 - 259 | 338 | 17 0000 8330 | GTZ-C 315-3 | 50 | 58 | 21 | 28 | M16 | 25 | M8 |
| | 226 - 323 | 398 | 17 0000 8340 | GTZ-C 315-4 | 55 | 58 | 21 | 28 | M16 | 25 | M8 |
| KSHF 315 | 44 - 134 | 336 | 17 0000 8310 | GTZ-C 315-1 | 50 | 58 | 21 | 28 | M16 | 25 | M8 |
| | 79 - 192 | 337 | 17 0000 8320 | GTZ-C 315-2 | 50 | 58 | 21 | 28 | M16 | 25 | M8 |
| | 142 - 258 | 337 | 17 0000 8330 | GTZ-C 315-3 | 50 | 58 | 21 | 28 | M16 | 25 | M8 |
| | 206 - 322 | 397 | 17 0000 8340 | GTZ-C 315-4 | 55 | 58 | 21 | 28 | M16 | 25 | M8 |
| KT 315; KTG 315; KTGF 315; KTN 315 | 44 - 129 | 330 | 17 0000 8310 | GTZ-C 315-1 | 50 | 58 | 21 | 28 | M16 | 25 | M8 |
| | 66 - 186 | 331 | 17 0000 8320 | GTZ-C 315-2 | 50 | 58 | 21 | 28 | M16 | 25 | M8 |
| | 128 - 252 | 331 | 17 0000 8330 | GTZ-C 315-3 | 50 | 58 | 21 | 28 | M16 | 25 | M8 |
| | 192 - 316 | 391 | 17 0000 8340 | GTZ-C 315-4 | 55 | 58 | 21 | 28 | M16 | 25 | M8 |
| NH 315; NHF 315 | 44 - 133 | 335 | 17 0000 8310 | GTZ-C 315-1 | 50 | 58 | 21 | 28 | M16 | 25 | M8 |
| | 92 - 191 | 336 | 17 0000 8320 | GTZ-C 315-2 | 50 | 58 | 21 | 28 | M16 | 25 | M8 |
| | 156 - 257 | 336 | 17 0000 8330 | GTZ-C 315-3 | 50 | 58 | 21 | 28 | M16 | 25 | M8 |
| | 220 - 321 | 396 | 17 0000 8340 | GTZ-C 315-4 | 55 | 58 | 21 | 28 | M16 | 25 | M8 |
| QLC 315-88 | 46 - 141 | 343 | 17 0000 8310 | GTZ-C 315-1 | 50 | 58 | 21 | 28 | M16 | 25 | M8 |
| | 104 - 199 | 344 | 17 0000 8320 | GTZ-C 315-2 | 50 | 58 | 21 | 28 | M16 | 25 | M8 |
| | 169 - 265 | 344 | 17 0000 8330 | GTZ-C 315-3 | 50 | 58 | 21 | 28 | M16 | 25 | M8 |
| | 233 - 329 | 404 | 17 0000 8340 | GTZ-C 315-4 | 55 | 58 | 21 | 28 | M16 | 25 | M8 |

Szczęki pazurowe zewnętrzne
Hard claw jaws for O.D. clamping

Uzębienie 1/16" x 90°
Serration 1/16" x 90°

| Typ uchwytu Chuck type | Średnica detalu Clamping range | Przelot Swing diameter | Indeks Id.-No. | Typ Type | B | C | D | E | Śruby Screws | P | R |
|--|-----------------------------------|------------------------------|---------------------|-------------|----|----|----|----|-----------------|----|----|
| QLC-AG 315 | 44 - 131 | 333 | 17 0000 8310 | GTZ-C 315-1 | 50 | 58 | 21 | 28 | M16 | 25 | M8 |
| | 82 - 189 | 334 | 17 0000 8320 | GTZ-C 315-2 | 50 | 58 | 21 | 28 | M16 | 25 | M8 |
| | 145 - 255 | 334 | 17 0000 8330 | GTZ-C 315-3 | 50 | 58 | 21 | 28 | M16 | 25 | M8 |
| | 209 - 319 | 394 | 17 0000 8340 | GTZ-C 315-4 | 55 | 58 | 21 | 28 | M16 | 25 | M8 |
| QLC-KS 315-135 | 93 - 141 | 343 | 17 0000 8310 | GTZ-C 315-1 | 50 | 58 | 21 | 28 | M16 | 25 | M8 |
| | 151 - 199 | 344 | 17 0000 8320 | GTZ-C 315-2 | 50 | 58 | 21 | 28 | M16 | 25 | M8 |
| | 216 - 265 | 344 | 17 0000 8330 | GTZ-C 315-3 | 50 | 58 | 21 | 28 | M16 | 25 | M8 |
| | 281 - 329 | 404 | 17 0000 8340 | GTZ-C 315-4 | 55 | 58 | 21 | 28 | M16 | 25 | M8 |
| QLC-KT 315 ²⁾ | 44 - 129 | 330 | 17 0000 8310 | GTZ-C 315-1 | 50 | 58 | 21 | 28 | M16 | 25 | M8 |
| | 69 - 186 | 331 | 17 0000 8320 | GTZ-C 315-2 | 50 | 58 | 21 | 28 | M16 | 25 | M8 |
| | 131 - 252 | 331 | 17 0000 8330 | GTZ-C 315-3 | 50 | 58 | 21 | 28 | M16 | 25 | M8 |
| | 195 - 316 | 391 | 17 0000 8340 | GTZ-C 315-4 | 55 | 58 | 21 | 28 | M16 | 25 | M8 |
| QLC-LS 315-71 | 48 - 140 | 342 | 17 0000 8310 | GTZ-C 315-1 | 50 | 58 | 21 | 28 | M16 | 25 | M8 |
| | 106 - 198 | 343 | 17 0000 8320 | GTZ-C 315-2 | 50 | 58 | 21 | 28 | M16 | 25 | M8 |
| | 171 - 264 | 343 | 17 0000 8330 | GTZ-C 315-3 | 50 | 58 | 21 | 28 | M16 | 25 | M8 |
| | 235 - 328 | 403 | 17 0000 8340 | GTZ-C 315-4 | 55 | 58 | 21 | 28 | M16 | 25 | M8 |
| QLK 315-88 | 46 - 141 | 343 | 17 0000 8310 | GTZ-C 315-1 | 50 | 58 | 21 | 28 | M16 | 25 | M8 |
| | 104 - 199 | 344 | 17 0000 8320 | GTZ-C 315-2 | 50 | 58 | 21 | 28 | M16 | 25 | M8 |
| | 169 - 265 | 344 | 17 0000 8330 | GTZ-C 315-3 | 50 | 58 | 21 | 28 | M16 | 25 | M8 |
| | 233 - 329 | 404 | 17 0000 8340 | GTZ-C 315-4 | 55 | 58 | 21 | 28 | M16 | 25 | M8 |
| QLK-KS 315-135 | 93 - 141 | 343 | 17 0000 8310 | GTZ-C 315-1 | 50 | 58 | 21 | 28 | M16 | 25 | M8 |
| | 151 - 199 | 344 | 17 0000 8320 | GTZ-C 315-2 | 50 | 58 | 21 | 28 | M16 | 25 | M8 |
| | 216 - 265 | 344 | 17 0000 8330 | GTZ-C 315-3 | 50 | 58 | 21 | 28 | M16 | 25 | M8 |
| | 281 - 329 | 404 | 17 0000 8340 | GTZ-C 315-4 | 55 | 58 | 21 | 28 | M16 | 25 | M8 |
| Uchwyty od Ø 400mm / Chucks from Ø 400mm | | | | | | | | | | | |
| KS 400 | 44 - 208 | 410 | 17 0000 8310 | GTZ-C 315-1 | 50 | 58 | 21 | 28 | M16 | 25 | M8 |
| | 67 - 265 | 411 | 17 0000 8320 | GTZ-C 315-2 | 50 | 58 | 21 | 28 | M16 | 25 | M8 |
| | 129 - 331 | 411 | 17 0000 8330 | GTZ-C 315-3 | 50 | 58 | 21 | 28 | M16 | 25 | M8 |
| | 193 - 395 | 470 | 17 0000 8340 | GTZ-C 315-4 | 55 | 58 | 21 | 28 | M16 | 25 | M8 |
| KSH 400 | 70 - 220 | 422 | 17 0000 8310 | GTZ-C 315-1 | 50 | 58 | 21 | 28 | M16 | 25 | M8 |
| | 128 - 277 | 423 | 17 0000 8320 | GTZ-C 315-2 | 50 | 58 | 21 | 28 | M16 | 25 | M8 |
| | 193 - 343 | 423 | 17 0000 8330 | GTZ-C 315-3 | 50 | 58 | 21 | 28 | M16 | 25 | M8 |
| | 257 - 407 | 482 | 17 0000 8340 | GTZ-C 315-4 | 55 | 58 | 21 | 28 | M16 | 25 | M8 |
| KSHF 400 | 47 - 220 | 422 | 17 0000 8310 | GTZ-C 315-1 | 50 | 58 | 21 | 28 | M16 | 25 | M8 |
| | 105 - 277 | 423 | 17 0000 8320 | GTZ-C 315-2 | 50 | 58 | 21 | 28 | M16 | 25 | M8 |
| | 170 - 343 | 423 | 17 0000 8330 | GTZ-C 315-3 | 50 | 58 | 21 | 28 | M16 | 25 | M8 |
| | 234 - 407 | 482 | 17 0000 8340 | GTZ-C 315-4 | 55 | 58 | 21 | 28 | M16 | 25 | M8 |
| QLC 400-126-21 ⁷⁾ | 93 - 213 | 415 | 17 0000 8310 | GTZ-C 315-1 | 50 | 58 | 21 | 28 | M16 | 25 | M8 |
| | 151 - 270 | 416 | 17 0000 8320 | GTZ-C 315-2 | 50 | 58 | 21 | 28 | M16 | 25 | M8 |
| | 216 - 336 | 416 | 17 0000 8330 | GTZ-C 315-3 | 50 | 58 | 21 | 28 | M16 | 25 | M8 |
| | 280 - 400 | 475 | 17 0000 8340 | GTZ-C 315-4 | 55 | 58 | 21 | 28 | M16 | 25 | M8 |
| QLC-KS 400-168 | 125 - 221 | 423 | 17 0000 8310 | GTZ-C 315-1 | 50 | 58 | 21 | 28 | M16 | 25 | M8 |
| | 182 - 278 | 424 | 17 0000 8320 | GTZ-C 315-2 | 50 | 58 | 21 | 28 | M16 | 25 | M8 |
| | 248 - 344 | 424 | 17 0000 8330 | GTZ-C 315-3 | 50 | 58 | 21 | 28 | M16 | 25 | M8 |
| | 312 - 408 | 483 | 17 0000 8340 | GTZ-C 315-4 | 55 | 58 | 21 | 28 | M16 | 25 | M8 |
| QLC-KT 400-21 ^{2),7)} | 45 - 213 | 415 | 17 0000 8310 | GTZ-C 315-1 | 50 | 58 | 21 | 28 | M16 | 25 | M8 |
| | 103 - 270 | 416 | 17 0000 8320 | GTZ-C 315-2 | 50 | 58 | 21 | 28 | M16 | 25 | M8 |
| | 168 - 336 | 416 | 17 0000 8330 | GTZ-C 315-3 | 50 | 58 | 21 | 28 | M16 | 25 | M8 |
| | 232 - 400 | 475 | 17 0000 8340 | GTZ-C 315-4 | 55 | 58 | 21 | 28 | M16 | 25 | M8 |

Szczęki pazurowe zewnętrzne
Hard claw jaws for O.D. clamping

 Uzębienie 1/16" x 90°
 Serration 1/16" x 90°

| Typ uchwytu Chuck type | Średnica detalu Clamping range | Przelot Swing diameter | Indeks Id.-No. | Typ Type | B | C | D | E | Śruby Screws | P | R |
|------------------------------|-----------------------------------|------------------------------|---------------------|-------------|----|----|----|----|-----------------|----|----|
| QLK 400-126-21 ²⁾ | 93 - 213 | 415 | 17 0000 8310 | GTZ-C 315-1 | 50 | 58 | 21 | 28 | M16 | 25 | M8 |
| | 151 - 270 | 416 | 17 0000 8320 | GTZ-C 315-2 | 50 | 58 | 21 | 28 | M16 | 25 | M8 |
| | 216 - 336 | 416 | 17 0000 8330 | GTZ-C 315-3 | 50 | 58 | 21 | 28 | M16 | 25 | M8 |
| | 280 - 400 | 475 | 17 0000 8340 | GTZ-C 315-4 | 55 | 58 | 21 | 28 | M16 | 25 | M8 |
| QLK-KS 400-168 | 125 - 221 | 423 | 17 0000 8310 | GTZ-C 315-1 | 50 | 58 | 21 | 28 | M16 | 25 | M8 |
| | 182 - 278 | 424 | 17 0000 8320 | GTZ-C 315-2 | 50 | 58 | 21 | 28 | M16 | 25 | M8 |
| | 248 - 344 | 424 | 17 0000 8330 | GTZ-C 315-3 | 50 | 58 | 21 | 28 | M16 | 25 | M8 |
| | 312 - 408 | 483 | 17 0000 8340 | GTZ-C 315-4 | 55 | 58 | 21 | 28 | M16 | 25 | M8 |

²⁾ Uchwyt występujący również w wersji na rowek i wpust
²⁾ Proszę sprawdzić wymiary przyłączeniowe

²⁾ Chuck is also available with tongue/groove connection
²⁾ Please check the connecting dimensions

Szczęki pazurowe zewnętrzne
Hard claw jaws for O.D. clamping

Uzębienie 3/32" x 90°
 Serration 3/32" x 90°

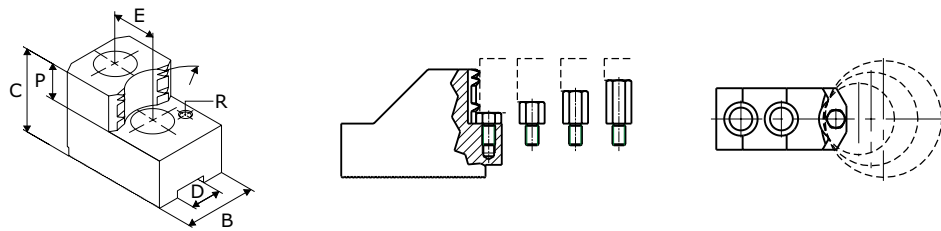

| Typ uchwyty Chuck type | Średnica detalu Clamping range | Przelot Swing diameter | Indeks Id.-No. | Typ Type | B | C | D | E | Śruby Screws | P | R |
|--|-----------------------------------|------------------------------|---------------------|-------------|----|----|------|----|-----------------|----|----|
| Uchwyty od Ø 400mm / Chucks from Ø 400mm | | | | | | | | | | | |
| KG 400 | 54 – 164 | 428 | 17 0000 7760 | GTZ-C 400-2 | 60 | 78 | 25,5 | 35 | M20 | 33 | M8 |
| | 103 – 239 | 428 | 17 0000 7770 | GTZ-C 400-3 | 60 | 78 | 25,5 | 35 | M20 | 33 | M8 |
| | 185 – 323 | 445 | 17 0000 7780 | GTZ-C 400-4 | 60 | 78 | 25,5 | 35 | M20 | 33 | M8 |
| | 255 – 394 | 488 | 17 0000 7790 | GTZ-C 400-5 | 60 | 78 | 25,5 | 35 | M20 | 33 | M8 |
| KL 400; KLNC 400 | 54 – 164 | 428 | 17 0000 7760 | GTZ-C 400-2 | 60 | 78 | 25,5 | 35 | M20 | 33 | M8 |
| | 101 – 239 | 428 | 17 0000 7770 | GTZ-C 400-3 | 60 | 78 | 25,5 | 35 | M20 | 33 | M8 |
| | 183 – 323 | 445 | 17 0000 7780 | GTZ-C 400-4 | 60 | 78 | 25,5 | 35 | M20 | 33 | M8 |
| | 253 – 394 | 488 | 17 0000 7790 | GTZ-C 400-5 | 60 | 78 | 25,5 | 35 | M20 | 33 | M8 |
| KT 400; KTG 400; KTGf 400; KTN 400 | 54 – 168 | 432 | 17 0000 7760 | GTZ-C 400-2 | 60 | 78 | 25,5 | 35 | M20 | 33 | M8 |
| | 105 – 243 | 432 | 17 0000 7770 | GTZ-C 400-3 | 60 | 78 | 25,5 | 35 | M20 | 33 | M8 |
| | 187 – 327 | 449 | 17 0000 7780 | GTZ-C 400-4 | 60 | 78 | 25,5 | 35 | M20 | 33 | M8 |
| | 257 – 398 | 492 | 17 0000 7790 | GTZ-C 400-5 | 60 | 78 | 25,5 | 35 | M20 | 33 | M8 |
| NH 400; NHF 400 | 59 – 168 | 432 | 17 0000 7760 | GTZ-C 400-2 | 60 | 78 | 25,5 | 35 | M20 | 33 | M8 |
| | 133 – 243 | 432 | 17 0000 7770 | GTZ-C 400-3 | 60 | 78 | 25,5 | 35 | M20 | 33 | M8 |
| | 215 – 327 | 449 | 17 0000 7780 | GTZ-C 400-4 | 60 | 78 | 25,5 | 35 | M20 | 33 | M8 |
| | 286 – 398 | 492 | 17 0000 7790 | GTZ-C 400-5 | 60 | 78 | 25,5 | 35 | M20 | 33 | M8 |
| QLC 400-126-25,5 ⁷⁾ | 63 – 141 | 429 | 17 0000 7750 | GTZ-C 400-1 | 60 | 78 | 25,5 | 35 | M20 | 33 | M8 |
| | 79 – 165 | 429 | 17 0000 7760 | GTZ-C 400-2 | 60 | 78 | 25,5 | 35 | M20 | 33 | M8 |
| | 154 – 240 | 429 | 17 0000 7770 | GTZ-C 400-3 | 60 | 78 | 25,5 | 35 | M20 | 33 | M8 |
| | 237 – 324 | 446 | 17 0000 7780 | GTZ-C 400-4 | 60 | 78 | 25,5 | 35 | M20 | 33 | M8 |
| | 308 – 395 | 489 | 17 0000 7790 | GTZ-C 400-5 | 60 | 78 | 25,5 | 35 | M20 | 33 | M8 |
| QLC-KT 400-25,5 ^{2),7)} | 63 – 143 | 431 | 17 0000 7750 | GTZ-C 400-1 | 60 | 78 | 25,5 | 35 | M20 | 33 | M8 |
| | 54 – 167 | 431 | 17 0000 7760 | GTZ-C 400-2 | 60 | 78 | 25,5 | 35 | M20 | 33 | M8 |
| | 104 – 242 | 431 | 17 0000 7770 | GTZ-C 400-3 | 60 | 78 | 25,5 | 35 | M20 | 33 | M8 |
| | 186 – 326 | 448 | 17 0000 7780 | GTZ-C 400-4 | 60 | 78 | 25,5 | 35 | M20 | 33 | M8 |
| | 256 – 397 | 491 | 17 0000 7790 | GTZ-C 400-5 | 60 | 78 | 25,5 | 35 | M20 | 33 | M8 |
| QLK 400-126-25,5 ⁷⁾ | 63 – 141 | 429 | 17 0000 7750 | GTZ-C 400-1 | 60 | 78 | 25,5 | 35 | M20 | 33 | M8 |
| | 79 – 165 | 429 | 17 0000 7760 | GTZ-C 400-2 | 60 | 78 | 25,5 | 35 | M20 | 33 | M8 |
| | 154 – 240 | 429 | 17 0000 7770 | GTZ-C 400-3 | 60 | 78 | 25,5 | 35 | M20 | 33 | M8 |
| | 237 – 324 | 446 | 17 0000 7780 | GTZ-C 400-4 | 60 | 78 | 25,5 | 35 | M20 | 33 | M8 |
| | 308 – 395 | 489 | 17 0000 7790 | GTZ-C 400-5 | 60 | 78 | 25,5 | 35 | M20 | 33 | M8 |
| Uchwyty od Ø 500mm / Chucks from Ø 500mm | | | | | | | | | | | |
| KG 500 | 63 – 241 | 531 | 17 0000 7750 | GTZ-C 400-1 | 60 | 78 | 25,5 | 35 | M20 | 33 | M8 |
| | 139 – 341 | 531 | 17 0000 7770 | GTZ-C 400-3 | 60 | 78 | 25,5 | 35 | M20 | 33 | M8 |
| | 222 – 425 | 548 | 17 0000 7780 | GTZ-C 400-4 | 60 | 78 | 25,5 | 35 | M20 | 33 | M8 |
| | 293 – 497 | 591 | 17 0000 7790 | GTZ-C 400-5 | 60 | 78 | 25,5 | 35 | M20 | 33 | M8 |
| | 372 – 577 | 676 | 17 0000 7800 | GTZ-C 400-6 | 60 | 78 | 25,5 | 35 | M20 | 33 | M8 |
| KL 500; KLNC 500 | 63 – 241 | 531 | 17 0000 7750 | GTZ-C 400-1 | 60 | 78 | 25,5 | 35 | M20 | 33 | M8 |
| | 99 – 341 | 531 | 17 0000 7770 | GTZ-C 400-3 | 60 | 78 | 25,5 | 35 | M20 | 33 | M8 |
| | 180 – 425 | 548 | 17 0000 7780 | GTZ-C 400-4 | 60 | 78 | 25,5 | 35 | M20 | 33 | M8 |
| | 250 – 497 | 591 | 17 0000 7790 | GTZ-C 400-5 | 60 | 78 | 25,5 | 35 | M20 | 33 | M8 |
| | 329 – 577 | 676 | 17 0000 7800 | GTZ-C 400-6 | 60 | 78 | 25,5 | 35 | M20 | 33 | M8 |

Szczęki pazurowe zewnętrzne
Hard claw jaws for O.D. clamping

 Uzębienie 3/32" x 90°
 Serration 3/32" x 90°

| Typ uchwytu Chuck type | Średnica detalu Clamping range | Przelot Swing diameter | Indeks Id.-No. | Typ Type | B | C | D | E | Śruby Screws | P | R |
|--|-----------------------------------|------------------------------|---------------------|-------------|----|----|------|----|-----------------|----|----|
| KS 500 | 63 - 241 | 531 | 17 0000 7750 | GTZ-C 400-1 | 60 | 78 | 25,5 | 35 | M20 | 33 | M8 |
| | 99 - 341 | 531 | 17 0000 7770 | GTZ-C 400-3 | 60 | 78 | 25,5 | 35 | M20 | 33 | M8 |
| | 180 - 425 | 548 | 17 0000 7780 | GTZ-C 400-4 | 60 | 78 | 25,5 | 35 | M20 | 33 | M8 |
| | 250 - 497 | 591 | 17 0000 7790 | GTZ-C 400-5 | 60 | 78 | 25,5 | 35 | M20 | 33 | M8 |
| | 329 - 577 | 676 | 17 0000 7800 | GTZ-C 400-6 | 60 | 78 | 25,5 | 35 | M20 | 33 | M8 |
| KT 500; KTG 500; KTGF 500; KTN 500 | 63 - 242 | 532 | 17 0000 7750 | GTZ-C 400-1 | 60 | 78 | 25,5 | 35 | M20 | 33 | M8 |
| | 107 - 342 | 532 | 17 0000 7770 | GTZ-C 400-3 | 60 | 78 | 25,5 | 35 | M20 | 33 | M8 |
| | 189 - 426 | 549 | 17 0000 7780 | GTZ-C 400-4 | 60 | 78 | 25,5 | 35 | M20 | 33 | M8 |
| | 259 - 498 | 592 | 17 0000 7790 | GTZ-C 400-5 | 60 | 78 | 25,5 | 35 | M20 | 33 | M8 |
| | 338 - 578 | 677 | 17 0000 7800 | GTZ-C 400-6 | 60 | 78 | 25,5 | 35 | M20 | 33 | M8 |
| NH 500; NHF 500 | 71 - 243 | 533 | 17 0000 7750 | GTZ-C 400-1 | 60 | 78 | 25,5 | 35 | M20 | 33 | M8 |
| | 168 - 343 | 533 | 17 0000 7770 | GTZ-C 400-3 | 60 | 78 | 25,5 | 35 | M20 | 33 | M8 |
| | 252 - 427 | 550 | 17 0000 7780 | GTZ-C 400-4 | 60 | 78 | 25,5 | 35 | M20 | 33 | M8 |
| | 323 - 499 | 593 | 17 0000 7790 | GTZ-C 400-5 | 60 | 78 | 25,5 | 35 | M20 | 33 | M8 |
| | 402 - 579 | 678 | 17 0000 7800 | GTZ-C 400-6 | 60 | 78 | 25,5 | 35 | M20 | 33 | M8 |
| Uchwyty od Ø 630mm / Chucks from Ø 630mm | | | | | | | | | | | |
| KS 630 | 68 - 370 | 661 | 17 0000 7750 | GTZ-C 400-1 | 60 | 78 | 25,5 | 35 | M20 | 33 | M8 |
| | 165 - 471 | 661 | 17 0000 7770 | GTZ-C 400-3 | 60 | 78 | 25,5 | 35 | M20 | 33 | M8 |
| | 248 - 555 | 678 | 17 0000 7780 | GTZ-C 400-4 | 60 | 78 | 25,5 | 35 | M20 | 33 | M8 |
| | 319 - 626 | 721 | 17 0000 7790 | GTZ-C 400-5 | 60 | 78 | 25,5 | 35 | M20 | 33 | M8 |
| | 398 - 706 | 806 | 17 0000 7800 | GTZ-C 400-6 | 60 | 78 | 25,5 | 35 | M20 | 33 | M8 |
| KS-L 630 | 63 - 370 | 661 | 17 0000 7750 | GTZ-C 400-1 | 60 | 78 | 25,5 | 35 | M20 | 33 | M8 |
| | 144 - 471 | 661 | 17 0000 7770 | GTZ-C 400-3 | 60 | 78 | 25,5 | 35 | M20 | 33 | M8 |
| | 227 - 555 | 678 | 17 0000 7780 | GTZ-C 400-4 | 60 | 78 | 25,5 | 35 | M20 | 33 | M8 |
| | 298 - 626 | 721 | 17 0000 7790 | GTZ-C 400-5 | 60 | 78 | 25,5 | 35 | M20 | 33 | M8 |
| | 377 - 706 | 806 | 17 0000 7800 | GTZ-C 400-6 | 60 | 78 | 25,5 | 35 | M20 | 33 | M8 |
| KSHF 630 | 78 - 376 | 667 | 17 0000 7750 | GTZ-C 400-1 | 60 | 78 | 25,5 | 35 | M20 | 33 | M8 |
| | 175 - 477 | 667 | 17 0000 7770 | GTZ-C 400-3 | 60 | 78 | 25,5 | 35 | M20 | 33 | M8 |
| | 259 - 561 | 684 | 17 0000 7780 | GTZ-C 400-4 | 60 | 78 | 25,5 | 35 | M20 | 33 | M8 |
| | 330 - 632 | 727 | 17 0000 7790 | GTZ-C 400-5 | 60 | 78 | 25,5 | 35 | M20 | 33 | M8 |
| | 409 - 712 | 812 | 17 0000 7800 | GTZ-C 400-6 | 60 | 78 | 25,5 | 35 | M20 | 33 | M8 |
| KT 630; KTG 630; KTGF 630; KTN 630 | 63 - 374 | 665 | 17 0000 7750 | GTZ-C 400-1 | 60 | 78 | 25,5 | 35 | M20 | 33 | M8 |
| | 108 - 475 | 665 | 17 0000 7770 | GTZ-C 400-3 | 60 | 78 | 25,5 | 35 | M20 | 33 | M8 |
| | 190 - 559 | 682 | 17 0000 7780 | GTZ-C 400-4 | 60 | 78 | 25,5 | 35 | M20 | 33 | M8 |
| | 260 - 630 | 725 | 17 0000 7790 | GTZ-C 400-5 | 60 | 78 | 25,5 | 35 | M20 | 33 | M8 |
| | 339 - 710 | 810 | 17 0000 7800 | GTZ-C 400-6 | 60 | 78 | 25,5 | 35 | M20 | 33 | M8 |
| NH 630; NHF 630 | 92 - 372 | 663 | 17 0000 7750 | GTZ-C 400-1 | 60 | 78 | 25,5 | 35 | M20 | 33 | M8 |
| | 190 - 473 | 663 | 17 0000 7770 | GTZ-C 400-3 | 60 | 78 | 25,5 | 35 | M20 | 33 | M8 |
| | 274 - 557 | 680 | 17 0000 7780 | GTZ-C 400-4 | 60 | 78 | 25,5 | 35 | M20 | 33 | M8 |
| | 345 - 628 | 723 | 17 0000 7790 | GTZ-C 400-5 | 60 | 78 | 25,5 | 35 | M20 | 33 | M8 |
| | 424 - 708 | 808 | 17 0000 7800 | GTZ-C 400-6 | 60 | 78 | 25,5 | 35 | M20 | 33 | M8 |

²⁾ Uchwyt występujący również w wersji na rowek i wpust
²⁾ Proszę sprawdzić wymiary przyłączeniowe

²⁾ Chuck is also available with tongue/groove connection
²⁾ Please check the connecting dimensions

Szczęki pazurowe wewnętrzne Hard claw jaws for I.D. clamping

Uzębienie 1/16" x 90°
Serration 1/16" x 90°

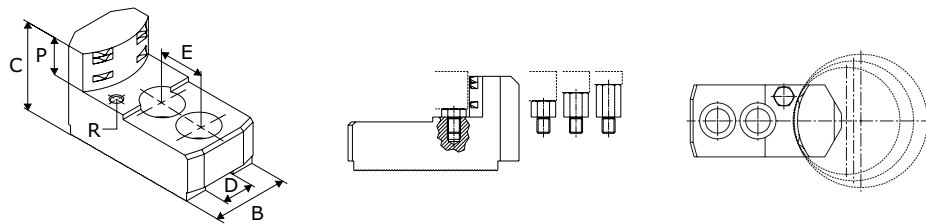

| Typ uchwytu Chuck type | Średnica detalu Clamping range | Przelot Swing diameter | Indeks Id.-No. | Typ Type | B | C | D | E | Śruby Screws | P | R |
|--|-----------------------------------|------------------------------|---------------------|-------------|----|----|----|----|-----------------|----|----|
| Uchwyty od Ø 160mm / Chucks from Ø 160mm | | | | | | | | | | | |
| KGH 160; KGHF 160 | 52 – 72 | 170 | 17 0000 8060 | GTW-C 165-1 | 35 | 50 | 17 | 19 | M12 | 20 | M6 |
| | 65 – 84 | 171 | 17 0000 8070 | GTW-C 165-2 | 40 | 50 | 17 | 19 | M12 | 20 | M6 |
| | 83 – 104 | 172 | 17 0000 8080 | GTW-C 165-3 | 40 | 50 | 17 | 19 | M12 | 20 | M6 |
| | 98 – 125 | 175 | 17 0000 8090 | GTW-C 165-4 | 40 | 50 | 17 | 19 | M12 | 20 | M6 |
| KGH 175; KGHF 175 | 52 – 82 | 180 | 17 0000 8060 | GTW-C 165-1 | 35 | 50 | 17 | 19 | M12 | 20 | M6 |
| | 65 – 95 | 181 | 17 0000 8070 | GTW-C 165-2 | 40 | 50 | 17 | 19 | M12 | 20 | M6 |
| | 83 – 115 | 182 | 17 0000 8080 | GTW-C 165-3 | 40 | 50 | 17 | 19 | M12 | 20 | M6 |
| | 99 – 135 | 185 | 17 0000 8090 | GTW-C 165-4 | 40 | 50 | 17 | 19 | M12 | 20 | M6 |
| KL 160 | 52 – 66 | 164 | 17 0000 8060 | GTW-C 165-1 | 35 | 50 | 17 | 19 | M12 | 20 | M6 |
| | 65 – 79 | 165 | 17 0000 8070 | GTW-C 165-2 | 40 | 50 | 17 | 19 | M12 | 20 | M6 |
| | 83 – 99 | 166 | 17 0000 8080 | GTW-C 165-3 | 40 | 50 | 17 | 19 | M12 | 20 | M6 |
| | 93 – 119 | 169 | 17 0000 8090 | GTW-C 165-4 | 40 | 50 | 17 | 19 | M12 | 20 | M6 |
| KS 160 | 52 – 64 | 162 | 17 0000 8060 | GTW-C 165-1 | 35 | 50 | 17 | 19 | M12 | 20 | M6 |
| | 65 – 77 | 163 | 17 0000 8070 | GTW-C 165-2 | 40 | 50 | 17 | 19 | M12 | 20 | M6 |
| | 83 – 97 | 164 | 17 0000 8080 | GTW-C 165-3 | 40 | 50 | 17 | 19 | M12 | 20 | M6 |
| | 93 – 117 | 167 | 17 0000 8090 | GTW-C 165-4 | 40 | 50 | 17 | 19 | M12 | 20 | M6 |
| KSF 175 | 52 – 82 | 180 | 17 0000 8060 | GTW-C 165-1 | 35 | 50 | 17 | 19 | M12 | 20 | M6 |
| | 65 – 95 | 181 | 17 0000 8070 | GTW-C 165-2 | 40 | 50 | 17 | 19 | M12 | 20 | M6 |
| | 83 – 115 | 182 | 17 0000 8080 | GTW-C 165-3 | 40 | 50 | 17 | 19 | M12 | 20 | M6 |
| | 93 – 135 | 185 | 17 0000 8090 | GTW-C 165-4 | 40 | 50 | 17 | 19 | M12 | 20 | M6 |
| KSH 160 | 52 – 66 | 164 | 17 0000 8060 | GTW-C 165-1 | 35 | 50 | 17 | 19 | M12 | 20 | M6 |
| | 65 – 79 | 165 | 17 0000 8070 | GTW-C 165-2 | 40 | 50 | 17 | 19 | M12 | 20 | M6 |
| | 83 – 99 | 166 | 17 0000 8080 | GTW-C 165-3 | 40 | 50 | 17 | 19 | M12 | 20 | M6 |
| | 93 – 119 | 169 | 17 0000 8090 | GTW-C 165-4 | 40 | 50 | 17 | 19 | M12 | 20 | M6 |
| KT 160; KTG 160 | 52 – 68 | 166 | 17 0000 8060 | GTW-C 165-1 | 35 | 50 | 17 | 19 | M12 | 20 | M6 |
| | 65 – 81 | 167 | 17 0000 8070 | GTW-C 165-2 | 40 | 50 | 17 | 19 | M12 | 20 | M6 |
| | 83 – 101 | 168 | 17 0000 8080 | GTW-C 165-3 | 40 | 50 | 17 | 19 | M12 | 20 | M6 |
| | 100 – 121 | 171 | 17 0000 8090 | GTW-C 165-4 | 40 | 50 | 17 | 19 | M12 | 20 | M6 |
| KTH 160 | 59 – 80 | 177 | 17 0000 8060 | GTW-C 165-1 | 35 | 50 | 17 | 19 | M12 | 20 | M6 |
| | 71 – 92 | 179 | 17 0000 8070 | GTW-C 165-2 | 40 | 50 | 17 | 19 | M12 | 20 | M6 |
| | 91 – 112 | 180 | 17 0000 8080 | GTW-C 165-3 | 40 | 50 | 17 | 19 | M12 | 20 | M6 |
| | 111 – 132 | 182 | 17 0000 8090 | GTW-C 165-4 | 40 | 50 | 17 | 19 | M12 | 20 | M6 |
| KTH 175 | 59 – 86 | 184 | 17 0000 8060 | GTW-C 165-1 | 35 | 50 | 17 | 19 | M12 | 20 | M6 |
| | 71 – 99 | 185 | 17 0000 8070 | GTW-C 165-2 | 40 | 50 | 17 | 19 | M12 | 20 | M6 |
| | 91 – 119 | 186 | 17 0000 8080 | GTW-C 165-3 | 40 | 50 | 17 | 19 | M12 | 20 | M6 |
| | 111 – 139 | 189 | 17 0000 8090 | GTW-C 165-4 | 40 | 50 | 17 | 19 | M12 | 20 | M6 |
| KTN 160 | 52 – 68 | 166 | 17 0000 8060 | GTW-C 165-1 | 35 | 50 | 17 | 19 | M12 | 20 | M6 |
| | 65 – 81 | 167 | 17 0000 8070 | GTW-C 165-2 | 40 | 50 | 17 | 19 | M12 | 20 | M6 |
| | 83 – 101 | 168 | 17 0000 8080 | GTW-C 165-3 | 40 | 50 | 17 | 19 | M12 | 20 | M6 |
| | 100 – 121 | 171 | 17 0000 8090 | GTW-C 165-4 | 40 | 50 | 17 | 19 | M12 | 20 | M6 |

Szczęki pazurowe wewnętrzne
Hard claw jaws for I.D. clamping

 Uzębienie 1/16" x 90°
 Serration 1/16" x 90°

| Typ uchwytu Chuck type | Średnica detalu Clamping range | Przelot Swing diameter | Indeks Id.-No. | Typ Type | B | C | D | E | Śruby Screws | P | R |
|--|-----------------------------------|------------------------------|---------------------|-------------|----|----|----|----|-----------------|----|----|
| NH 160; NHF 160 | 52 - 72 | 170 | 17 0000 8060 | GTW-C 165-1 | 35 | 50 | 17 | 19 | M12 | 20 | M6 |
| | 65 - 84 | 171 | 17 0000 8070 | GTW-C 165-2 | 40 | 50 | 17 | 19 | M12 | 20 | M6 |
| | 83 - 104 | 172 | 17 0000 8080 | GTW-C 165-3 | 40 | 50 | 17 | 19 | M12 | 20 | M6 |
| | 103 - 125 | 175 | 17 0000 8090 | GTW-C 165-4 | 40 | 50 | 17 | 19 | M12 | 20 | M6 |
| NH 175; NHF 175 | 60 - 86 | 184 | 17 0000 8060 | GTW-C 165-1 | 35 | 50 | 17 | 19 | M12 | 20 | M6 |
| | 72 - 99 | 185 | 17 0000 8070 | GTW-C 165-2 | 40 | 50 | 17 | 19 | M12 | 20 | M6 |
| | 92 - 119 | 186 | 17 0000 8080 | GTW-C 165-3 | 40 | 50 | 17 | 19 | M12 | 20 | M6 |
| | 112 - 139 | 189 | 17 0000 8090 | GTW-C 165-4 | 40 | 50 | 17 | 19 | M12 | 20 | M6 |
| QLC 160-38 | 52 - 77 | 175 | 17 0000 8060 | GTW-C 165-1 | 35 | 50 | 17 | 19 | M12 | 20 | M6 |
| | 65 - 89 | 176 | 17 0000 8070 | GTW-C 165-2 | 40 | 50 | 17 | 19 | M12 | 20 | M6 |
| | 85 - 109 | 177 | 17 0000 8080 | GTW-C 165-3 | 40 | 50 | 17 | 19 | M12 | 20 | M6 |
| | 105 - 129 | 180 | 17 0000 8090 | GTW-C 165-4 | 40 | 50 | 17 | 19 | M12 | 20 | M6 |
| QLC 175 | 52 - 86 | 184 | 17 0000 8060 | GTW-C 165-1 | 35 | 50 | 17 | 19 | M12 | 20 | M6 |
| | 65 - 99 | 185 | 17 0000 8070 | GTW-C 165-2 | 40 | 50 | 17 | 19 | M12 | 20 | M6 |
| | 83 - 119 | 186 | 17 0000 8080 | GTW-C 165-3 | 40 | 50 | 17 | 19 | M12 | 20 | M6 |
| | 103 - 139 | 189 | 17 0000 8090 | GTW-C 165-4 | 40 | 50 | 17 | 19 | M12 | 20 | M6 |
| QLC-KT 160 | 52 - 90 | 188 | 17 0000 8060 | GTW-C 165-1 | 35 | 50 | 17 | 19 | M12 | 20 | M6 |
| | 65 - 103 | 189 | 17 0000 8070 | GTW-C 165-2 | 40 | 50 | 17 | 19 | M12 | 20 | M6 |
| | 83 - 123 | 190 | 17 0000 8080 | GTW-C 165-3 | 40 | 50 | 17 | 19 | M12 | 20 | M6 |
| | 98 - 143 | 193 | 17 0000 8090 | GTW-C 165-4 | 40 | 50 | 17 | 19 | M12 | 20 | M6 |
| QLC-LS 160-30 | 52 - 77 | 175 | 17 0000 8060 | GTW-C 165-1 | 35 | 50 | 17 | 19 | M12 | 20 | M6 |
| | 65 - 89 | 176 | 17 0000 8070 | GTW-C 165-2 | 40 | 50 | 17 | 19 | M12 | 20 | M6 |
| | 85 - 109 | 177 | 17 0000 8080 | GTW-C 165-3 | 40 | 50 | 17 | 19 | M12 | 20 | M6 |
| | 105 - 129 | 180 | 17 0000 8090 | GTW-C 165-4 | 40 | 50 | 17 | 19 | M12 | 20 | M6 |
| QLK 160-38 | 52 - 77 | 175 | 17 0000 8060 | GTW-C 165-1 | 35 | 50 | 17 | 19 | M12 | 20 | M6 |
| | 65 - 89 | 176 | 17 0000 8070 | GTW-C 165-2 | 40 | 50 | 17 | 19 | M12 | 20 | M6 |
| | 85 - 109 | 177 | 17 0000 8080 | GTW-C 165-3 | 40 | 50 | 17 | 19 | M12 | 20 | M6 |
| | 105 - 129 | 180 | 17 0000 8090 | GTW-C 165-4 | 40 | 50 | 17 | 19 | M12 | 20 | M6 |
| QLK 175 | 52 - 86 | 184 | 17 0000 8060 | GTW-C 165-1 | 35 | 50 | 17 | 19 | M12 | 20 | M6 |
| | 65 - 99 | 185 | 17 0000 8070 | GTW-C 165-2 | 40 | 50 | 17 | 19 | M12 | 20 | M6 |
| | 83 - 119 | 186 | 17 0000 8080 | GTW-C 165-3 | 40 | 50 | 17 | 19 | M12 | 20 | M6 |
| | 103 - 139 | 189 | 17 0000 8090 | GTW-C 165-4 | 40 | 50 | 17 | 19 | M12 | 20 | M6 |
| Uchwyty od Ø 200mm / Chucks from Ø 200mm | | | | | | | | | | | |
| KG 200 | 58 - 89 | 205 | 17 0000 8100 | GTW-C 200-1 | 35 | 50 | 17 | 22 | M12 | 20 | M6 |
| | 76 - 118 | 206 | 17 0000 8110 | GTW-C 200-2 | 40 | 50 | 17 | 22 | M12 | 20 | M6 |
| | 101 - 149 | 206 | 17 0000 8120 | GTW-C 200-3 | 40 | 50 | 17 | 22 | M12 | 20 | M6 |
| KGH 200; KGHF 200 | 64 - 97 | 213 | 17 0000 8100 | GTW-C 200-1 | 35 | 50 | 17 | 22 | M12 | 20 | M6 |
| | 93 - 126 | 213 | 17 0000 8110 | GTW-C 200-2 | 40 | 50 | 17 | 22 | M12 | 20 | M6 |
| | 124 - 157 | 213 | 17 0000 8120 | GTW-C 200-3 | 40 | 50 | 17 | 22 | M12 | 20 | M6 |
| KL 200 | 58 - 89 | 205 | 17 0000 8100 | GTW-C 200-1 | 35 | 50 | 17 | 22 | M12 | 20 | M6 |
| | 76 - 118 | 206 | 17 0000 8110 | GTW-C 200-2 | 40 | 50 | 17 | 22 | M12 | 20 | M6 |
| | 103 - 149 | 206 | 17 0000 8120 | GTW-C 200-3 | 40 | 50 | 17 | 22 | M12 | 20 | M6 |
| KLNC 200 | 58 - 89 | 205 | 17 0000 8100 | GTW-C 200-1 | 35 | 50 | 17 | 22 | M12 | 20 | M6 |
| | 76 - 118 | 206 | 17 0000 8110 | GTW-C 200-2 | 40 | 50 | 17 | 22 | M12 | 20 | M6 |
| | 101 - 149 | 206 | 17 0000 8120 | GTW-C 200-3 | 40 | 50 | 17 | 22 | M12 | 20 | M6 |
| KP 200 | 58 - 92 | 208 | 17 0000 8100 | GTW-C 200-1 | 35 | 50 | 17 | 22 | M12 | 20 | M6 |
| | 76 - 121 | 209 | 17 0000 8110 | GTW-C 200-2 | 40 | 50 | 17 | 22 | M12 | 20 | M6 |
| | 105 - 152 | 209 | 17 0000 8120 | GTW-C 200-3 | 40 | 50 | 17 | 22 | M12 | 20 | M6 |
| KS 200 | 58 - 89 | 205 | 17 0000 8100 | GTW-C 200-1 | 35 | 50 | 17 | 22 | M12 | 20 | M6 |
| | 84 - 118 | 206 | 17 0000 8110 | GTW-C 200-2 | 40 | 50 | 17 | 22 | M12 | 20 | M6 |
| | 116 - 149 | 206 | 17 0000 8120 | GTW-C 200-3 | 40 | 50 | 17 | 22 | M12 | 20 | M6 |

Szczęki pazurowe wewnętrzne
Hard claw jaws for I.D. clamping

 Uzębienie 1/16" x 90°
 Serration 1/16" x 90°

| Typ uchwytu Chuck type | Średnica detalu Clamping range | Przelot Swing diameter | Indeks Id.-No. | Typ Type | B | C | D | E | Śruby Screws | P | R |
|--|-----------------------------------|------------------------------|---------------------|-------------|----|----|----|----|-----------------|----|----|
| KSF 200 | 58 - 93 | 209 | 17 0000 8100 | GTW-C 200-1 | 35 | 50 | 17 | 22 | M12 | 20 | M6 |
| | 76 - 122 | 209 | 17 0000 8110 | GTW-C 200-2 | 40 | 50 | 17 | 22 | M12 | 20 | M6 |
| | 101 - 153 | 209 | 17 0000 8120 | GTW-C 200-3 | 40 | 50 | 17 | 22 | M12 | 20 | M6 |
| KSH 200 | 58 - 89 | 205 | 17 0000 8100 | GTW-C 200-1 | 35 | 50 | 17 | 22 | M12 | 20 | M6 |
| | 84 - 118 | 206 | 17 0000 8110 | GTW-C 200-2 | 40 | 50 | 17 | 22 | M12 | 20 | M6 |
| | 116 - 149 | 206 | 17 0000 8120 | GTW-C 200-3 | 40 | 50 | 17 | 22 | M12 | 20 | M6 |
| KT 200; KTG 200; KTGF 200 | 58 - 93 | 209 | 17 0000 8100 | GTW-C 200-1 | 35 | 50 | 17 | 22 | M12 | 20 | M6 |
| | 80 - 122 | 209 | 17 0000 8110 | GTW-C 200-2 | 40 | 50 | 17 | 22 | M12 | 20 | M6 |
| | 112 - 153 | 209 | 17 0000 8120 | GTW-C 200-3 | 40 | 50 | 17 | 22 | M12 | 20 | M6 |
| KTH 200 | 72 - 101 | 217 | 17 0000 8100 | GTW-C 200-1 | 35 | 50 | 17 | 22 | M12 | 20 | M6 |
| | 100 - 130 | 217 | 17 0000 8110 | GTW-C 200-2 | 40 | 50 | 17 | 22 | M12 | 20 | M6 |
| | 132 - 161 | 217 | 17 0000 8120 | GTW-C 200-3 | 40 | 50 | 17 | 22 | M12 | 20 | M6 |
| KTN 200 | 58 - 93 | 209 | 17 0000 8100 | GTW-C 200-1 | 35 | 50 | 17 | 22 | M12 | 20 | M6 |
| | 80 - 122 | 209 | 17 0000 8110 | GTW-C 200-2 | 40 | 50 | 17 | 22 | M12 | 20 | M6 |
| | 112 - 153 | 209 | 17 0000 8120 | GTW-C 200-3 | 40 | 50 | 17 | 22 | M12 | 20 | M6 |
| NH 200; NHF 200 | 58 - 97 | 213 | 17 0000 8100 | GTW-C 200-1 | 35 | 50 | 17 | 22 | M12 | 20 | M6 |
| | 82 - 126 | 213 | 17 0000 8110 | GTW-C 200-2 | 40 | 50 | 17 | 22 | M12 | 20 | M6 |
| | 114 - 157 | 213 | 17 0000 8120 | GTW-C 200-3 | 40 | 50 | 17 | 22 | M12 | 20 | M6 |
| QLC 200-54 | 67 - 108 | 224 | 17 0000 8100 | GTW-C 200-1 | 35 | 50 | 17 | 22 | M12 | 20 | M6 |
| | 96 - 136 | 224 | 17 0000 8110 | GTW-C 200-2 | 40 | 50 | 17 | 22 | M12 | 20 | M6 |
| | 127 - 168 | 224 | 17 0000 8120 | GTW-C 200-3 | 40 | 50 | 17 | 22 | M12 | 20 | M6 |
| QLC-AG 200 | 58 - 106 | 222 | 17 0000 8100 | GTW-C 200-1 | 35 | 50 | 17 | 22 | M12 | 20 | M6 |
| | 81 - 134 | 222 | 17 0000 8110 | GTW-C 200-2 | 40 | 50 | 17 | 22 | M12 | 20 | M6 |
| | 113 - 166 | 222 | 17 0000 8120 | GTW-C 200-3 | 40 | 50 | 17 | 22 | M12 | 20 | M6 |
| QLC-KS 200-77 | 83 - 108 | 224 | 17 0000 8100 | GTW-C 200-1 | 35 | 50 | 17 | 22 | M12 | 20 | M6 |
| | 111 - 136 | 224 | 17 0000 8110 | GTW-C 200-2 | 40 | 50 | 17 | 22 | M12 | 20 | M6 |
| | 143 - 168 | 224 | 17 0000 8120 | GTW-C 200-3 | 40 | 50 | 17 | 22 | M12 | 20 | M6 |
| QLC-KT 200 ²⁾ | 58 - 90 | 206 | 17 0000 8100 | GTW-C 200-1 | 35 | 50 | 17 | 22 | M12 | 20 | M6 |
| | 77 - 119 | 207 | 17 0000 8110 | GTW-C 200-2 | 40 | 50 | 17 | 22 | M12 | 20 | M6 |
| | 108 - 150 | 207 | 17 0000 8120 | GTW-C 200-3 | 40 | 50 | 17 | 22 | M12 | 20 | M6 |
| QLC-LS 200-41 | 58 - 107 | 223 | 17 0000 8100 | GTW-C 200-1 | 35 | 50 | 17 | 22 | M12 | 20 | M6 |
| | 83 - 136 | 224 | 17 0000 8110 | GTW-C 200-2 | 40 | 50 | 17 | 22 | M12 | 20 | M6 |
| | 114 - 168 | 224 | 17 0000 8120 | GTW-C 200-3 | 40 | 50 | 17 | 22 | M12 | 20 | M6 |
| QLK 200-54 | 67 - 108 | 224 | 17 0000 8100 | GTW-C 200-1 | 35 | 50 | 17 | 22 | M12 | 20 | M6 |
| | 96 - 136 | 224 | 17 0000 8110 | GTW-C 200-2 | 40 | 50 | 17 | 22 | M12 | 20 | M6 |
| | 127 - 168 | 224 | 17 0000 8120 | GTW-C 200-3 | 40 | 50 | 17 | 22 | M12 | 20 | M6 |
| QLK-KS 200-77 | 83 - 108 | 224 | 17 0000 8100 | GTW-C 200-1 | 35 | 50 | 17 | 22 | M12 | 20 | M6 |
| | 111 - 136 | 224 | 17 0000 8110 | GTW-C 200-2 | 40 | 50 | 17 | 22 | M12 | 20 | M6 |
| | 143 - 168 | 224 | 17 0000 8120 | GTW-C 200-3 | 40 | 50 | 17 | 22 | M12 | 20 | M6 |
| Uchwyty od Ø 250mm / Chucks from Ø 250mm | | | | | | | | | | | |
| KG 250 | 76 - 113 | 260 | 17 0000 8130 | GTW-C 250-1 | 50 | 58 | 21 | 28 | M16 | 25 | M8 |
| | 99 - 154 | 260 | 17 0000 8140 | GTW-C 250-2 | 50 | 58 | 21 | 28 | M16 | 25 | M8 |
| | 133 - 199 | 254 | 17 0000 8150 | GTW-C 250-3 | 50 | 58 | 21 | 28 | M16 | 25 | M8 |
| KL 250 | 76 - 113 | 260 | 17 0000 8130 | GTW-C 250-1 | 50 | 58 | 21 | 28 | M16 | 25 | M8 |
| | 99 - 154 | 260 | 17 0000 8140 | GTW-C 250-2 | 50 | 58 | 21 | 28 | M16 | 25 | M8 |
| | 133 - 199 | 254 | 17 0000 8150 | GTW-C 250-3 | 50 | 58 | 21 | 28 | M16 | 25 | M8 |
| KLNC 250 | 76 - 113 | 260 | 17 0000 8130 | GTW-C 250-1 | 50 | 58 | 21 | 28 | M16 | 25 | M8 |
| | 99 - 154 | 260 | 17 0000 8140 | GTW-C 250-2 | 50 | 58 | 21 | 28 | M16 | 25 | M8 |
| | 132 - 199 | 254 | 17 0000 8150 | GTW-C 250-3 | 50 | 58 | 21 | 28 | M16 | 25 | M8 |

Szczęki pazurowe wewnętrzne
Hard claw jaws for I.D. clamping

 Uzębienie 1/16" x 90°
 Serration 1/16" x 90°

| Typ uchwytu Chuck type | Średnica detalu Clamping range | Przelot Swing diameter | Indeks Id.-No. | Typ Type | B | C | D | E | Śruby Screws | P | R |
|--|-----------------------------------|------------------------------|---------------------|-------------|----|----|----|----|-----------------|----|----|
| KP 250 | 76 – 116 | 263 | 17 0000 8130 | GTW-C 250-1 | 50 | 58 | 21 | 28 | M16 | 25 | M8 |
| | 99 – 157 | 263 | 17 0000 8140 | GTW-C 250-2 | 50 | 58 | 21 | 28 | M16 | 25 | M8 |
| | 139 – 202 | 257 | 17 0000 8150 | GTW-C 250-3 | 50 | 58 | 21 | 28 | M16 | 25 | M8 |
| KS 250 | 58 – 132 | 265 | 17 0000 8160 | GTW-C 250-4 | 35 | 55 | 17 | 22 | M12 | 25 | M6 |
| | 77 – 156 | 254 | 17 0000 8170 | GTW-C 250-5 | 40 | 55 | 17 | 22 | M12 | 25 | M6 |
| | 136 – 220 | 262 | 17 0000 8180 | GTW-C 250-6 | 40 | 55 | 17 | 22 | M12 | 25 | M6 |
| KSH 250 | 76 – 122 | 270 | 17 0000 8130 | GTW-C 250-1 | 50 | 58 | 21 | 28 | M16 | 25 | M8 |
| | 112 – 164 | 270 | 17 0000 8140 | GTW-C 250-2 | 50 | 58 | 21 | 28 | M16 | 25 | M8 |
| | 156 – 209 | 264 | 17 0000 8150 | GTW-C 250-3 | 50 | 58 | 21 | 28 | M16 | 25 | M8 |
| KSHF 250 | 76 – 120 | 268 | 17 0000 8130 | GTW-C 250-1 | 50 | 58 | 21 | 28 | M16 | 25 | M8 |
| | 99 – 162 | 268 | 17 0000 8140 | GTW-C 250-2 | 50 | 58 | 21 | 28 | M16 | 25 | M8 |
| | 143 – 207 | 262 | 17 0000 8150 | GTW-C 250-3 | 50 | 58 | 21 | 28 | M16 | 25 | M8 |
| KT 250; KTG 250; KTGF 250; KTN 250 | 76 – 117 | 264 | 17 0000 8130 | GTW-C 250-1 | 50 | 58 | 21 | 28 | M16 | 25 | M8 |
| | 100 – 158 | 264 | 17 0000 8140 | GTW-C 250-2 | 50 | 58 | 21 | 28 | M16 | 25 | M8 |
| | 144 – 203 | 258 | 17 0000 8150 | GTW-C 250-3 | 50 | 58 | 21 | 28 | M16 | 25 | M8 |
| NH 250; NHF 250 | 76 – 114 | 261 | 17 0000 8130 | GTW-C 250-1 | 50 | 58 | 21 | 28 | M16 | 25 | M8 |
| | 102 – 155 | 261 | 17 0000 8140 | GTW-C 250-2 | 50 | 58 | 21 | 28 | M16 | 25 | M8 |
| | 146 – 200 | 255 | 17 0000 8150 | GTW-C 250-3 | 50 | 58 | 21 | 28 | M16 | 25 | M8 |
| QLC 250-72 | 84 – 130 | 278 | 17 0000 8130 | GTW-C 250-1 | 50 | 58 | 21 | 28 | M16 | 25 | M8 |
| | 124 – 172 | 278 | 17 0000 8140 | GTW-C 250-2 | 50 | 58 | 21 | 28 | M16 | 25 | M8 |
| | 169 – 217 | 272 | 17 0000 8150 | GTW-C 250-3 | 50 | 58 | 21 | 28 | M16 | 25 | M8 |
| QLC-AG 250 | 76 – 130 | 278 | 17 0000 8130 | GTW-C 250-1 | 50 | 58 | 21 | 28 | M16 | 25 | M8 |
| | 111 – 172 | 278 | 17 0000 8140 | GTW-C 250-2 | 50 | 58 | 21 | 28 | M16 | 25 | M8 |
| | 155 – 217 | 272 | 17 0000 8150 | GTW-C 250-3 | 50 | 58 | 21 | 28 | M16 | 25 | M8 |
| QLC-KS 250-101 | 104 – 149 | 282 | 17 0000 8160 | GTW-C 250-4 | 35 | 55 | 17 | 22 | M12 | 25 | M6 |
| | 129 – 173 | 271 | 17 0000 8170 | GTW-C 250-5 | 40 | 55 | 17 | 22 | M12 | 25 | M6 |
| | 193 – 237 | 279 | 17 0000 8180 | GTW-C 250-6 | 40 | 55 | 17 | 22 | M12 | 25 | M6 |
| QLC-KT 250 ²⁾ | 77 – 116 | 263 | 17 0000 8130 | GTW-C 250-1 | 50 | 58 | 21 | 28 | M16 | 25 | M8 |
| | 118 – 157 | 263 | 17 0000 8140 | GTW-C 250-2 | 50 | 58 | 21 | 28 | M16 | 25 | M8 |
| | 162 – 202 | 257 | 17 0000 8150 | GTW-C 250-3 | 50 | 58 | 21 | 28 | M16 | 25 | M8 |
| QLC-LS 250-52 | 76 – 130 | 277 | 17 0000 8130 | GTW-C 250-1 | 50 | 58 | 21 | 28 | M16 | 25 | M8 |
| | 114 – 171 | 277 | 17 0000 8140 | GTW-C 250-2 | 50 | 58 | 21 | 28 | M16 | 25 | M8 |
| | 158 – 217 | 271 | 17 0000 8150 | GTW-C 250-3 | 50 | 58 | 21 | 28 | M16 | 25 | M8 |
| QLK 250-72 | 84 – 130 | 278 | 17 0000 8130 | GTW-C 250-1 | 50 | 58 | 21 | 28 | M16 | 25 | M8 |
| | 124 – 172 | 278 | 17 0000 8140 | GTW-C 250-2 | 50 | 58 | 21 | 28 | M16 | 25 | M8 |
| | 169 – 217 | 272 | 17 0000 8150 | GTW-C 250-3 | 50 | 58 | 21 | 28 | M16 | 25 | M8 |
| QLK-KS 250-101 | 104 – 149 | 282 | 17 0000 8160 | GTW-C 250-4 | 35 | 55 | 17 | 22 | M12 | 25 | M6 |
| | 129 – 173 | 271 | 17 0000 8170 | GTW-C 250-5 | 40 | 55 | 17 | 22 | M12 | 25 | M6 |
| | 193 – 237 | 279 | 17 0000 8180 | GTW-C 250-6 | 40 | 55 | 17 | 22 | M12 | 25 | M6 |
| Uchwyty od Ø 315mm / Chucks from Ø 315mm | | | | | | | | | | | |
| KG 315 | 78 – 147 | 326 | 17 0000 8190 | GTW-C 315-1 | 50 | 58 | 21 | 28 | M16 | 25 | M8 |
| | 124 – 201 | 326 | 17 0000 8200 | GTW-C 315-2 | 50 | 58 | 21 | 28 | M16 | 25 | M8 |
| | 170 – 275 | 326 | 17 0000 8210 | GTW-C 315-3 | 50 | 58 | 21 | 28 | M16 | 25 | M8 |
| KLNC 315 | 78 – 147 | 326 | 17 0000 8190 | GTW-C 315-1 | 50 | 58 | 21 | 28 | M16 | 25 | M8 |
| | 124 – 201 | 326 | 17 0000 8200 | GTW-C 315-2 | 50 | 58 | 21 | 28 | M16 | 25 | M8 |
| | 170 – 275 | 326 | 17 0000 8210 | GTW-C 315-3 | 50 | 58 | 21 | 28 | M16 | 25 | M8 |
| KP 315 | 78 – 151 | 330 | 17 0000 8190 | GTW-C 315-1 | 50 | 58 | 21 | 28 | M16 | 25 | M8 |
| | 124 – 205 | 330 | 17 0000 8200 | GTW-C 315-2 | 50 | 58 | 21 | 28 | M16 | 25 | M8 |
| | 170 – 279 | 330 | 17 0000 8210 | GTW-C 315-3 | 50 | 58 | 21 | 28 | M16 | 25 | M8 |

Szczęki pazurowe wewnętrzne
Hard claw jaws for I.D. clamping

 Uzębienie 1/16" x 90°
 Serration 1/16" x 90°

| Typ uchwytu Chuck type | Średnica detalu Clamping range | Przelot Swing diameter | Indeks Id.-No. | Typ Type | B | C | D | E | Śruby Screws | P | R |
|--|-----------------------------------|------------------------------|---------------------|-------------|----|----|----|----|-----------------|----|----|
| KS 315 | 78 - 146 | 325 | 17 0000 8190 | GTW-C 315-1 | 50 | 58 | 21 | 28 | M16 | 25 | M8 |
| | 124 - 200 | 325 | 17 0000 8200 | GTW-C 315-2 | 50 | 58 | 21 | 28 | M16 | 25 | M8 |
| | 170 - 274 | 325 | 17 0000 8210 | GTW-C 315-3 | 50 | 58 | 21 | 28 | M16 | 25 | M8 |
| KSH 315 | 78 - 157 | 336 | 17 0000 8190 | GTW-C 315-1 | 50 | 58 | 21 | 28 | M16 | 25 | M8 |
| | 124 - 211 | 336 | 17 0000 8200 | GTW-C 315-2 | 50 | 58 | 21 | 28 | M16 | 25 | M8 |
| | 189 - 285 | 336 | 17 0000 8210 | GTW-C 315-3 | 50 | 58 | 21 | 28 | M16 | 25 | M8 |
| KSHF 315 | 78 - 156 | 335 | 17 0000 8190 | GTW-C 315-1 | 50 | 58 | 21 | 28 | M16 | 25 | M8 |
| | 124 - 210 | 335 | 17 0000 8200 | GTW-C 315-2 | 50 | 58 | 21 | 28 | M16 | 25 | M8 |
| | 170 - 284 | 335 | 17 0000 8210 | GTW-C 315-3 | 50 | 58 | 21 | 28 | M16 | 25 | M8 |
| KT 315; KTG 315; KTGF 315; KTN 315 | 78 - 150 | 329 | 17 0000 8190 | GTW-C 315-1 | 50 | 58 | 21 | 28 | M16 | 25 | M8 |
| | 124 - 204 | 329 | 17 0000 8200 | GTW-C 315-2 | 50 | 58 | 21 | 28 | M16 | 25 | M8 |
| | 170 - 278 | 329 | 17 0000 8210 | GTW-C 315-3 | 50 | 58 | 21 | 28 | M16 | 25 | M8 |
| NH 315; NHF 315 | 78 - 155 | 334 | 17 0000 8190 | GTW-C 315-1 | 50 | 58 | 21 | 28 | M16 | 25 | M8 |
| | 124 - 209 | 334 | 17 0000 8200 | GTW-C 315-2 | 50 | 58 | 21 | 28 | M16 | 25 | M8 |
| | 183 - 283 | 334 | 17 0000 8210 | GTW-C 315-3 | 50 | 58 | 21 | 28 | M16 | 25 | M8 |
| QLC 315-88 | 78 - 163 | 342 | 17 0000 8190 | GTW-C 315-1 | 50 | 58 | 21 | 28 | M16 | 25 | M8 |
| | 124 - 217 | 342 | 17 0000 8200 | GTW-C 315-2 | 50 | 58 | 21 | 28 | M16 | 25 | M8 |
| | 196 - 291 | 342 | 17 0000 8210 | GTW-C 315-3 | 50 | 58 | 21 | 28 | M16 | 25 | M8 |
| QLC-AG 315 | 78 - 153 | 332 | 17 0000 8190 | GTW-C 315-1 | 50 | 58 | 21 | 28 | M16 | 25 | M8 |
| | 124 - 207 | 332 | 17 0000 8200 | GTW-C 315-2 | 50 | 58 | 21 | 28 | M16 | 25 | M8 |
| | 172 - 281 | 332 | 17 0000 8210 | GTW-C 315-3 | 50 | 58 | 21 | 28 | M16 | 25 | M8 |
| QLC-KS 315-135 | 115 - 163 | 342 | 17 0000 8190 | GTW-C 315-1 | 50 | 58 | 21 | 28 | M16 | 25 | M8 |
| | 168 - 217 | 342 | 17 0000 8200 | GTW-C 315-2 | 50 | 58 | 21 | 28 | M16 | 25 | M8 |
| | 243 - 291 | 342 | 17 0000 8210 | GTW-C 315-3 | 50 | 58 | 21 | 28 | M16 | 25 | M8 |
| QLC-KT 315 ²⁾ | 78 - 150 | 329 | 17 0000 8190 | GTW-C 315-1 | 50 | 58 | 21 | 28 | M16 | 25 | M8 |
| | 124 - 204 | 329 | 17 0000 8200 | GTW-C 315-2 | 50 | 58 | 21 | 28 | M16 | 25 | M8 |
| | 170 - 278 | 329 | 17 0000 8210 | GTW-C 315-3 | 50 | 58 | 21 | 28 | M16 | 25 | M8 |
| QLC-LS 315-71 | 78 - 162 | 341 | 17 0000 8190 | GTW-C 315-1 | 50 | 58 | 21 | 28 | M16 | 25 | M8 |
| | 124 - 216 | 341 | 17 0000 8200 | GTW-C 315-2 | 50 | 58 | 21 | 28 | M16 | 25 | M8 |
| | 198 - 290 | 341 | 17 0000 8210 | GTW-C 315-3 | 50 | 58 | 21 | 28 | M16 | 25 | M8 |
| QLK 315-88 | 78 - 163 | 342 | 17 0000 8190 | GTW-C 315-1 | 50 | 58 | 21 | 28 | M16 | 25 | M8 |
| | 124 - 217 | 342 | 17 0000 8200 | GTW-C 315-2 | 50 | 58 | 21 | 28 | M16 | 25 | M8 |
| | 196 - 291 | 342 | 17 0000 8210 | GTW-C 315-3 | 50 | 58 | 21 | 28 | M16 | 25 | M8 |
| QLK-KS 315-135 | 115 - 163 | 342 | 17 0000 8190 | GTW-C 315-1 | 50 | 58 | 21 | 28 | M16 | 25 | M8 |
| | 168 - 217 | 342 | 17 0000 8200 | GTW-C 315-2 | 50 | 58 | 21 | 28 | M16 | 25 | M8 |
| | 243 - 291 | 342 | 17 0000 8210 | GTW-C 315-3 | 50 | 58 | 21 | 28 | M16 | 25 | M8 |
| Uchwyty od Ø 400mm / Chucks from Ø 400mm | | | | | | | | | | | |
| KS 400 | 78 - 229 | 409 | 17 0000 8190 | GTW-C 315-1 | 50 | 58 | 21 | 28 | M16 | 25 | M8 |
| | 124 - 283 | 409 | 17 0000 8200 | GTW-C 315-2 | 50 | 58 | 21 | 28 | M16 | 25 | M8 |
| | 170 - 358 | 409 | 17 0000 8210 | GTW-C 315-3 | 50 | 58 | 21 | 28 | M16 | 25 | M8 |
| KSH 400 | 93 - 241 | 421 | 17 0000 8190 | GTW-C 315-1 | 50 | 58 | 21 | 28 | M16 | 25 | M8 |
| | 146 - 295 | 421 | 17 0000 8200 | GTW-C 315-2 | 50 | 58 | 21 | 28 | M16 | 25 | M8 |
| | 220 - 370 | 421 | 17 0000 8210 | GTW-C 315-3 | 50 | 58 | 21 | 28 | M16 | 25 | M8 |
| KSHF 400 | 78 - 241 | 421 | 17 0000 8190 | GTW-C 315-1 | 50 | 58 | 21 | 28 | M16 | 25 | M8 |
| | 124 - 295 | 421 | 17 0000 8200 | GTW-C 315-2 | 50 | 58 | 21 | 28 | M16 | 25 | M8 |
| | 196 - 370 | 421 | 17 0000 8210 | GTW-C 315-3 | 50 | 58 | 21 | 28 | M16 | 25 | M8 |
| QLC 400-126-21 ⁷⁾ | 115 - 234 | 414 | 17 0000 8190 | GTW-C 315-1 | 50 | 58 | 21 | 28 | M16 | 25 | M8 |
| | 168 - 288 | 414 | 17 0000 8200 | GTW-C 315-2 | 50 | 58 | 21 | 28 | M16 | 25 | M8 |
| | 242 - 363 | 414 | 17 0000 8210 | GTW-C 315-3 | 50 | 58 | 21 | 28 | M16 | 25 | M8 |

Szczęki pazurowe wewnętrzne
Hard claw jaws for I.D. clamping

 Uzębienie 1/16" x 90°
 Serration 1/16" x 90°

| Typ uchwytu Chuck type | Średnica detalu Clamping range | Przelot Swing diameter | Indeks Id.-No. | Typ Type | B | C | D | E | Śruby Screws | P | R |
|--------------------------------|-----------------------------------|------------------------------|---------------------|-------------|----|----|----|----|-----------------|----|----|
| QLC-KS 400-168 | 146 - 242 | 422 | 17 0000 8190 | GTW-C 315-1 | 50 | 58 | 21 | 28 | M16 | 25 | M8 |
| | 200 - 296 | 422 | 17 0000 8200 | GTW-C 315-2 | 50 | 58 | 21 | 28 | M16 | 25 | M8 |
| | 274 - 371 | 422 | 17 0000 8210 | GTW-C 315-3 | 50 | 58 | 21 | 28 | M16 | 25 | M8 |
| QLC-KT 400-21 ^{2),7)} | 78 - 234 | 414 | 17 0000 8190 | GTW-C 315-1 | 50 | 58 | 21 | 28 | M16 | 25 | M8 |
| | 124 - 288 | 414 | 17 0000 8200 | GTW-C 315-2 | 50 | 58 | 21 | 28 | M16 | 25 | M8 |
| | 195 - 363 | 414 | 17 0000 8210 | GTW-C 315-3 | 50 | 58 | 21 | 28 | M16 | 25 | M8 |
| QLK 400-126-21 ⁷⁾ | 115 - 234 | 414 | 17 0000 8190 | GTW-C 315-1 | 50 | 58 | 21 | 28 | M16 | 25 | M8 |
| | 168 - 288 | 414 | 17 0000 8200 | GTW-C 315-2 | 50 | 58 | 21 | 28 | M16 | 25 | M8 |
| | 242 - 363 | 414 | 17 0000 8210 | GTW-C 315-3 | 50 | 58 | 21 | 28 | M16 | 25 | M8 |
| QLK-KS 400-168 | 146 - 242 | 422 | 17 0000 8190 | GTW-C 315-1 | 50 | 58 | 21 | 28 | M16 | 25 | M8 |
| | 200 - 296 | 422 | 17 0000 8200 | GTW-C 315-2 | 50 | 58 | 21 | 28 | M16 | 25 | M8 |
| | 274 - 371 | 422 | 17 0000 8210 | GTW-C 315-3 | 50 | 58 | 21 | 28 | M16 | 25 | M8 |

²⁾ Uchwyt występujący również w wersji na rowek i wpust

⁷⁾ Proszę sprawdzić wymiary przyłączeniowe

²⁾ Chuck is also available with tongue/groove connection

⁷⁾ Please check the connecting dimensions

Szczęki pazurowe wewnętrzne
Hard claw jaws for I.D. clamping

Uzębienie 3/32" x 90°
 Serration 3/32" x 90°

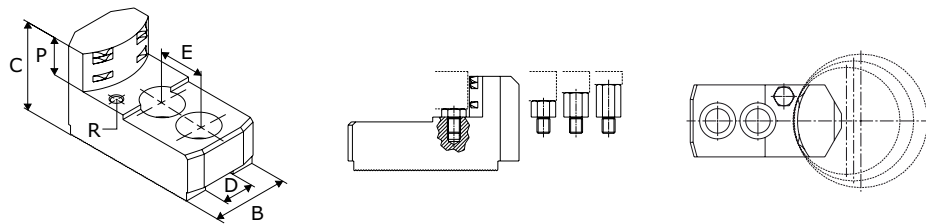

| Typ uchwytu Chuck type | Średnica detalu Clamping range | Przelot Swing diameter | Indeks Id.-No. | Typ Type | B | C | D | E | Śruby Screws | P | R |
|--|-----------------------------------|------------------------------|---------------------|-------------|----|----|------|----|-----------------|----|----|
| Uchwyty od Ø 400mm / Chucks from Ø 400mm | | | | | | | | | | | |
| KG 400 | 98 – 191 | 421 | 17 0000 8350 | GTW-C 400-1 | 60 | 78 | 25,5 | 35 | M20 | 33 | M8 |
| | 149 – 270 | 428 | 17 0000 8370 | GTW-C 400-3 | 60 | 78 | 25,5 | 35 | M20 | 33 | M8 |
| | 213 – 351 | 428 | 17 0000 8380 | GTW-C 400-4 | 60 | 78 | 25,5 | 35 | M20 | 33 | M8 |
| | 275 – 414 | 459 | 17 0000 8390 | GTW-C 400-5 | 60 | 78 | 25,5 | 35 | M20 | 33 | M8 |
| KL 400; KLNC 400 | 98 – 191 | 421 | 17 0000 8350 | GTW-C 400-1 | 60 | 78 | 25,5 | 35 | M20 | 33 | M8 |
| | 149 – 270 | 428 | 17 0000 8370 | GTW-C 400-3 | 60 | 78 | 25,5 | 35 | M20 | 33 | M8 |
| | 211 – 351 | 428 | 17 0000 8380 | GTW-C 400-4 | 60 | 78 | 25,5 | 35 | M20 | 33 | M8 |
| | 273 – 414 | 459 | 17 0000 8390 | GTW-C 400-5 | 60 | 78 | 25,5 | 35 | M20 | 33 | M8 |
| KT 400; KTG 400; KTF 400; KTN 400 | 98 – 195 | 425 | 17 0000 8350 | GTW-C 400-1 | 60 | 78 | 25,5 | 35 | M20 | 33 | M8 |
| | 149 – 274 | 432 | 17 0000 8370 | GTW-C 400-3 | 60 | 78 | 25,5 | 35 | M20 | 33 | M8 |
| | 215 – 355 | 432 | 17 0000 8380 | GTW-C 400-4 | 60 | 78 | 25,5 | 35 | M20 | 33 | M8 |
| | 277 – 418 | 463 | 17 0000 8390 | GTW-C 400-5 | 60 | 78 | 25,5 | 35 | M20 | 33 | M8 |
| NH 400; NHF 400 | 98 – 195 | 425 | 17 0000 8350 | GTW-C 400-1 | 60 | 78 | 25,5 | 35 | M20 | 33 | M8 |
| | 165 – 274 | 432 | 17 0000 8370 | GTW-C 400-3 | 60 | 78 | 25,5 | 35 | M20 | 33 | M8 |
| | 243 – 355 | 432 | 17 0000 8380 | GTW-C 400-4 | 60 | 78 | 25,5 | 35 | M20 | 33 | M8 |
| | 306 – 418 | 463 | 17 0000 8390 | GTW-C 400-5 | 60 | 78 | 25,5 | 35 | M20 | 33 | M8 |
| QLC 400-126-25,5 ⁷⁾ | 106 – 192 | 422 | 17 0000 8350 | GTW-C 400-1 | 60 | 78 | 25,5 | 35 | M20 | 33 | M8 |
| | 186 – 271 | 429 | 17 0000 8370 | GTW-C 400-3 | 60 | 78 | 25,5 | 35 | M20 | 33 | M8 |
| | 265 – 352 | 429 | 17 0000 8380 | GTW-C 400-4 | 60 | 78 | 25,5 | 35 | M20 | 33 | M8 |
| | 328 – 415 | 460 | 17 0000 8390 | GTW-C 400-5 | 60 | 78 | 25,5 | 35 | M20 | 33 | M8 |
| QLC-KT 400-25,5 ^{2),7)} | 98 – 194 | 424 | 17 0000 8350 | GTW-C 400-1 | 60 | 78 | 25,5 | 35 | M20 | 33 | M8 |
| | 149 – 273 | 431 | 17 0000 8370 | GTW-C 400-3 | 60 | 78 | 25,5 | 35 | M20 | 33 | M8 |
| | 214 – 354 | 431 | 17 0000 8380 | GTW-C 400-4 | 60 | 78 | 25,5 | 35 | M20 | 33 | M8 |
| | 276 – 417 | 462 | 17 0000 8390 | GTW-C 400-5 | 60 | 78 | 25,5 | 35 | M20 | 33 | M8 |
| QLK 400-126-25,5 ⁷⁾ | 106 – 192 | 422 | 17 0000 8350 | GTW-C 400-1 | 60 | 78 | 25,5 | 35 | M20 | 33 | M8 |
| | 186 – 271 | 429 | 17 0000 8370 | GTW-C 400-3 | 60 | 78 | 25,5 | 35 | M20 | 33 | M8 |
| | 265 – 352 | 429 | 17 0000 8380 | GTW-C 400-4 | 60 | 78 | 25,5 | 35 | M20 | 33 | M8 |
| | 328 – 415 | 460 | 17 0000 8390 | GTW-C 400-5 | 60 | 78 | 25,5 | 35 | M20 | 33 | M8 |
| Uchwyty od Ø 500mm / Chucks from Ø 500mm | | | | | | | | | | | |
| KG 500 | 122 – 290 | 531 | 17 0000 8360 | GTW-C 400-2 | 60 | 78 | 25,5 | 35 | M20 | 33 | M8 |
| | 171 – 373 | 531 | 17 0000 8370 | GTW-C 400-3 | 60 | 78 | 25,5 | 35 | M20 | 33 | M8 |
| | 250 – 453 | 531 | 17 0000 8380 | GTW-C 400-4 | 60 | 78 | 25,5 | 35 | M20 | 33 | M8 |
| | 313 – 517 | 562 | 17 0000 8390 | GTW-C 400-5 | 60 | 78 | 25,5 | 35 | M20 | 33 | M8 |
| KL 500; KLNC 500 | 122 – 290 | 531 | 17 0000 8360 | GTW-C 400-2 | 60 | 78 | 25,5 | 35 | M20 | 33 | M8 |
| | 149 – 373 | 531 | 17 0000 8370 | GTW-C 400-3 | 60 | 78 | 25,5 | 35 | M20 | 33 | M8 |
| | 208 – 453 | 531 | 17 0000 8380 | GTW-C 400-4 | 60 | 78 | 25,5 | 35 | M20 | 33 | M8 |
| | 271 – 517 | 562 | 17 0000 8390 | GTW-C 400-5 | 60 | 78 | 25,5 | 35 | M20 | 33 | M8 |
| KS 500 | 122 – 290 | 531 | 17 0000 8360 | GTW-C 400-2 | 60 | 78 | 25,5 | 35 | M20 | 33 | M8 |
| | 149 – 373 | 531 | 17 0000 8370 | GTW-C 400-3 | 60 | 78 | 25,5 | 35 | M20 | 33 | M8 |
| | 208 – 453 | 531 | 17 0000 8380 | GTW-C 400-4 | 60 | 78 | 25,5 | 35 | M20 | 33 | M8 |
| | 271 – 517 | 562 | 17 0000 8390 | GTW-C 400-5 | 60 | 78 | 25,5 | 35 | M20 | 33 | M8 |

Szczęki pazurowe wewnętrzne
Hard claw jaws for I.D. clamping

 Uzębienie 3/32" x 90°
 Serration 3/32" x 90°

| Typ uchwytu Chuck type | Średnica detalu Clamping range | Przelot Swing diameter | Indeks Id.-No. | Typ Type | B | C | D | E | Śruby Screws | P | R |
|--|-----------------------------------|------------------------------|---------------------|-------------|----|----|------|----|-----------------|----|----|
| KT 500; KTG 500; KTGF 500; KTN 500 | 122 - 291 | 532 | 17 0000 8360 | GTW-C 400-2 | 60 | 78 | 25,5 | 35 | M20 | 33 | M8 |
| | 149 - 374 | 532 | 17 0000 8370 | GTW-C 400-3 | 60 | 78 | 25,5 | 35 | M20 | 33 | M8 |
| | 217 - 454 | 532 | 17 0000 8380 | GTW-C 400-4 | 60 | 78 | 25,5 | 35 | M20 | 33 | M8 |
| | 279 - 518 | 563 | 17 0000 8390 | GTW-C 400-5 | 60 | 78 | 25,5 | 35 | M20 | 33 | M8 |
| NH 500; NHF 500 | 122 - 292 | 533 | 17 0000 8360 | GTW-C 400-2 | 60 | 78 | 25,5 | 35 | M20 | 33 | M8 |
| | 200 - 375 | 533 | 17 0000 8370 | GTW-C 400-3 | 60 | 78 | 25,5 | 35 | M20 | 33 | M8 |
| | 279 - 455 | 533 | 17 0000 8380 | GTW-C 400-4 | 60 | 78 | 25,5 | 35 | M20 | 33 | M8 |
| | 342 - 519 | 564 | 17 0000 8390 | GTW-C 400-5 | 60 | 78 | 25,5 | 35 | M20 | 33 | M8 |
| Uchwyty od Ø 630mm / Chucks from Ø 630mm | | | | | | | | | | | |
| KS 630 | 122 - 419 | 661 | 17 0000 8360 | GTW-C 400-2 | 60 | 78 | 25,5 | 35 | M20 | 33 | M8 |
| | 196 - 502 | 661 | 17 0000 8370 | GTW-C 400-3 | 60 | 78 | 25,5 | 35 | M20 | 33 | M8 |
| | 276 - 583 | 661 | 17 0000 8380 | GTW-C 400-4 | 60 | 78 | 25,5 | 35 | M20 | 33 | M8 |
| | 338 - 646 | 692 | 17 0000 8390 | GTW-C 400-5 | 60 | 78 | 25,5 | 35 | M20 | 33 | M8 |
| KS-L 630 | 122 - 419 | 661 | 17 0000 8360 | GTW-C 400-2 | 60 | 78 | 25,5 | 35 | M20 | 33 | M8 |
| | 176 - 502 | 661 | 17 0000 8370 | GTW-C 400-3 | 60 | 78 | 25,5 | 35 | M20 | 33 | M8 |
| | 255 - 583 | 661 | 17 0000 8380 | GTW-C 400-4 | 60 | 78 | 25,5 | 35 | M20 | 33 | M8 |
| | 318 - 646 | 692 | 17 0000 8390 | GTW-C 400-5 | 60 | 78 | 25,5 | 35 | M20 | 33 | M8 |
| KSHF 630 | 126 - 425 | 667 | 17 0000 8360 | GTW-C 400-2 | 60 | 78 | 25,5 | 35 | M20 | 33 | M8 |
| | 207 - 508 | 667 | 17 0000 8370 | GTW-C 400-3 | 60 | 78 | 25,5 | 35 | M20 | 33 | M8 |
| | 286 - 589 | 667 | 17 0000 8380 | GTW-C 400-4 | 60 | 78 | 25,5 | 35 | M20 | 33 | M8 |
| | 349 - 652 | 698 | 17 0000 8390 | GTW-C 400-5 | 60 | 78 | 25,5 | 35 | M20 | 33 | M8 |
| KT 630; KTG 630; KTGF 630; KTN 630 | 122 - 423 | 665 | 17 0000 8360 | GTW-C 400-2 | 60 | 78 | 25,5 | 35 | M20 | 33 | M8 |
| | 149 - 506 | 665 | 17 0000 8370 | GTW-C 400-3 | 60 | 78 | 25,5 | 35 | M20 | 33 | M8 |
| | 218 - 587 | 665 | 17 0000 8380 | GTW-C 400-4 | 60 | 78 | 25,5 | 35 | M20 | 33 | M8 |
| | 280 - 650 | 696 | 17 0000 8390 | GTW-C 400-5 | 60 | 78 | 25,5 | 35 | M20 | 33 | M8 |
| NH 630; NHF 630 | 141 - 421 | 663 | 17 0000 8360 | GTW-C 400-2 | 60 | 78 | 25,5 | 35 | M20 | 33 | M8 |
| | 221 - 504 | 663 | 17 0000 8370 | GTW-C 400-3 | 60 | 78 | 25,5 | 35 | M20 | 33 | M8 |
| | 301 - 585 | 663 | 17 0000 8380 | GTW-C 400-4 | 60 | 78 | 25,5 | 35 | M20 | 33 | M8 |
| | 364 - 648 | 694 | 17 0000 8390 | GTW-C 400-5 | 60 | 78 | 25,5 | 35 | M20 | 33 | M8 |

²⁾ Uchwyt występujący również w wersji na rowek i wpust
²⁾ Proszę sprawdzić wymiary przyłączeniowe

²⁾ Chuck is also available with tongue/groove connection
²⁾ Please check the connecting dimensions

Szczęki wahliwe
Pendulum jaws

Uzębienie 1/16" x 90°
Serration 1/16" x 90°

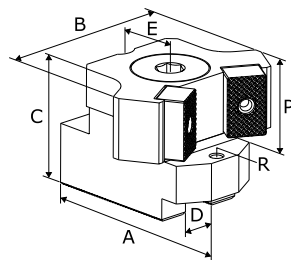

- Szczęki wahliwe do mocowania cienkościennych detali, dla których występuje ryzyko deformacji
- Mocowanie przy pomocy pojedynczych wkładek teowych
- Wkładki teowe należy zamówić oddzielnie
- Pendulum jaws for clamping of thin-walled workpieces which are at risk of deformation
- Fastening is done using single T-Nuts
- T-Nuts must be ordered separately

| Typ uchwytu Chuck type | Średnica detalu Clamping range | Przelot Swing diameter | Indeks Id.-No. | Typ Type | A | B | C | D | E | Śruby Screws | P | R |
|--|-----------------------------------|------------------------------|---------------------|-------------|----|-----|----|----|----|-----------------|----|----|
| Uchwyty od Ø 200mm / Chucks from Ø 200mm | | | | | | | | | | | | |
| KG 200 | 51 – 73 | 204 | 17 0001 3710 | SWT-C 200-1 | 74 | 78 | 56 | 17 | 30 | M12 | 30 | M6 |
| | 69 – 75 | 204 | 17 0001 3720 | SWT-C 200-2 | 74 | 98 | 56 | 17 | 30 | M12 | 30 | M6 |
| | 84 – 104 | 225 | 17 0001 3730 | SWT-C 200-3 | 70 | 102 | 56 | 17 | 30 | M12 | 30 | M6 |
| | 100 – 129 | 225 | 17 0001 3740 | SWT-C 200-4 | 70 | 130 | 56 | 17 | 30 | M12 | 30 | M6 |
| KGH 200; KGHF 200 | 64 – 80 | 212 | 17 0001 3710 | SWT-C 200-1 | 74 | 78 | 56 | 17 | 30 | M12 | 30 | M6 |
| | 69 – 82 | 212 | 17 0001 3720 | SWT-C 200-2 | 74 | 98 | 56 | 17 | 30 | M12 | 30 | M6 |
| | 95 – 111 | 233 | 17 0001 3730 | SWT-C 200-3 | 70 | 102 | 56 | 17 | 30 | M12 | 30 | M6 |
| | 120 – 136 | 232 | 17 0001 3740 | SWT-C 200-4 | 70 | 130 | 56 | 17 | 30 | M12 | 30 | M6 |
| KL 200 | 51 – 73 | 204 | 17 0001 3710 | SWT-C 200-1 | 74 | 78 | 56 | 17 | 30 | M12 | 30 | M6 |
| | 69 – 75 | 204 | 17 0001 3720 | SWT-C 200-2 | 74 | 98 | 56 | 17 | 30 | M12 | 30 | M6 |
| | 84 – 104 | 225 | 17 0001 3730 | SWT-C 200-3 | 70 | 102 | 56 | 17 | 30 | M12 | 30 | M6 |
| | 101 – 129 | 225 | 17 0001 3740 | SWT-C 200-4 | 70 | 130 | 56 | 17 | 30 | M12 | 30 | M6 |
| KLNC 200 | 51 – 73 | 204 | 17 0001 3710 | SWT-C 200-1 | 74 | 78 | 56 | 17 | 30 | M12 | 30 | M6 |
| | 69 – 75 | 204 | 17 0001 3720 | SWT-C 200-2 | 74 | 98 | 56 | 17 | 30 | M12 | 30 | M6 |
| | 84 – 104 | 225 | 17 0001 3730 | SWT-C 200-3 | 70 | 102 | 56 | 17 | 30 | M12 | 30 | M6 |
| | 100 – 129 | 225 | 17 0001 3740 | SWT-C 200-4 | 70 | 130 | 56 | 17 | 30 | M12 | 30 | M6 |
| KP 200 | 51 – 76 | 207 | 17 0001 3710 | SWT-C 200-1 | 74 | 78 | 56 | 17 | 30 | M12 | 30 | M6 |
| | 69 – 77 | 207 | 17 0001 3720 | SWT-C 200-2 | 74 | 98 | 56 | 17 | 30 | M12 | 30 | M6 |
| | 84 – 106 | 228 | 17 0001 3730 | SWT-C 200-3 | 70 | 102 | 56 | 17 | 30 | M12 | 30 | M6 |
| | 103 – 132 | 228 | 17 0001 3740 | SWT-C 200-4 | 70 | 130 | 56 | 17 | 30 | M12 | 30 | M6 |
| KS 200 | 57 – 73 | 204 | 17 0001 3710 | SWT-C 200-1 | 74 | 78 | 56 | 17 | 30 | M12 | 30 | M6 |
| | 69 – 75 | 204 | 17 0001 3720 | SWT-C 200-2 | 74 | 98 | 56 | 17 | 30 | M12 | 30 | M6 |
| | 87 – 104 | 225 | 17 0001 3730 | SWT-C 200-3 | 70 | 102 | 56 | 17 | 30 | M12 | 30 | M6 |
| | 113 – 129 | 225 | 17 0001 3740 | SWT-C 200-4 | 70 | 130 | 56 | 17 | 30 | M12 | 30 | M6 |
| KSF 200 | 51 – 77 | 208 | 17 0001 3710 | SWT-C 200-1 | 74 | 78 | 56 | 17 | 30 | M12 | 30 | M6 |
| | 69 – 78 | 208 | 17 0001 3720 | SWT-C 200-2 | 74 | 98 | 56 | 17 | 30 | M12 | 30 | M6 |
| | 84 – 107 | 229 | 17 0001 3730 | SWT-C 200-3 | 70 | 102 | 56 | 17 | 30 | M12 | 30 | M6 |
| | 100 – 133 | 229 | 17 0001 3740 | SWT-C 200-4 | 70 | 130 | 56 | 17 | 30 | M12 | 30 | M6 |
| KSH 200 | 57 – 73 | 204 | 17 0001 3710 | SWT-C 200-1 | 74 | 78 | 56 | 17 | 30 | M12 | 30 | M6 |
| | 69 – 75 | 204 | 17 0001 3720 | SWT-C 200-2 | 74 | 98 | 56 | 17 | 30 | M12 | 30 | M6 |
| | 87 – 104 | 225 | 17 0001 3730 | SWT-C 200-3 | 70 | 102 | 56 | 17 | 30 | M12 | 30 | M6 |
| | 113 – 129 | 225 | 17 0001 3740 | SWT-C 200-4 | 70 | 130 | 56 | 17 | 30 | M12 | 30 | M6 |
| KT 200; KTG 200; KTGF 200 | 53 – 77 | 208 | 17 0001 3710 | SWT-C 200-1 | 74 | 78 | 56 | 17 | 30 | M12 | 30 | M6 |
| | 69 – 78 | 208 | 17 0001 3720 | SWT-C 200-2 | 74 | 98 | 56 | 17 | 30 | M12 | 30 | M6 |
| | 84 – 107 | 229 | 17 0001 3730 | SWT-C 200-3 | 70 | 102 | 56 | 17 | 30 | M12 | 30 | M6 |
| | 109 – 133 | 229 | 17 0001 3740 | SWT-C 200-4 | 70 | 130 | 56 | 17 | 30 | M12 | 30 | M6 |
| KTH 200 | 71 – 83 | 216 | 17 0001 3710 | SWT-C 200-1 | 74 | 78 | 56 | 17 | 30 | M12 | 30 | M6 |
| | 73 – 85 | 216 | 17 0001 3720 | SWT-C 200-2 | 74 | 98 | 56 | 17 | 30 | M12 | 30 | M6 |
| | 102 – 114 | 237 | 17 0001 3730 | SWT-C 200-3 | 70 | 102 | 56 | 17 | 30 | M12 | 30 | M6 |
| | 127 – 140 | 236 | 17 0001 3740 | SWT-C 200-4 | 70 | 130 | 56 | 17 | 30 | M12 | 30 | M6 |

Szczęki wahliwe
Pendulum jaws

 Uzębienie 1/16" x 90°
 Serration 1/16" x 90°

| Typ uchwytu Chuck type | Średnica detalu Clamping range | Przelot Swing diameter | Indeks Id.-No. | Typ Type | A | B | C | D | E | Śruby Screws | P | R |
|--|-----------------------------------|------------------------------|---------------------|-------------|----|------|----|----|----|-----------------|----|----|
| KTN 200 | 53 - 77 | 208 | 17 0001 3710 | SWT-C 200-1 | 74 | 78 | 56 | 17 | 30 | M12 | 30 | M6 |
| | 69 - 78 | 208 | 17 0001 3720 | SWT-C 200-2 | 74 | 98 | 56 | 17 | 30 | M12 | 30 | M6 |
| | 84 - 107 | 229 | 17 0001 3730 | SWT-C 200-3 | 70 | 102 | 56 | 17 | 30 | M12 | 30 | M6 |
| | 109 - 133 | 229 | 17 0001 3740 | SWT-C 200-4 | 70 | 130 | 56 | 17 | 30 | M12 | 30 | M6 |
| NH 200; NHF 200 | 55 - 80 | 212 | 17 0001 3710 | SWT-C 200-1 | 74 | 78 | 56 | 17 | 30 | M12 | 30 | M6 |
| | 69 - 82 | 212 | 17 0001 3720 | SWT-C 200-2 | 74 | 98 | 56 | 17 | 30 | M12 | 30 | M6 |
| | 86 - 111 | 233 | 17 0001 3730 | SWT-C 200-3 | 70 | 102 | 56 | 17 | 30 | M12 | 30 | M6 |
| | 111 - 136 | 232 | 17 0001 3740 | SWT-C 200-4 | 70 | 130 | 56 | 17 | 30 | M12 | 30 | M6 |
| QLC 200-54 | 67 - 90 | 223 | 17 0001 3710 | SWT-C 200-1 | 74 | 78 | 56 | 17 | 30 | M12 | 30 | M6 |
| | 69 - 91 | 223 | 17 0001 3720 | SWT-C 200-2 | 74 | 98 | 56 | 17 | 30 | M12 | 30 | M6 |
| | 98 - 120 | 244 | 17 0001 3730 | SWT-C 200-3 | 70 | 102 | 56 | 17 | 30 | M12 | 30 | M6 |
| | 123 - 146 | 243 | 17 0001 3740 | SWT-C 200-4 | 70 | 130 | 56 | 17 | 30 | M12 | 30 | M6 |
| QLC-AG 200 | 54 - 88 | 220 | 17 0001 3710 | SWT-C 200-1 | 74 | 78 | 56 | 17 | 30 | M12 | 30 | M6 |
| | 69 - 89 | 220 | 17 0001 3720 | SWT-C 200-2 | 74 | 98 | 56 | 17 | 30 | M12 | 30 | M6 |
| | 85 - 118 | 242 | 17 0001 3730 | SWT-C 200-3 | 70 | 102 | 56 | 17 | 30 | M12 | 30 | M6 |
| | 110 - 144 | 241 | 17 0001 3740 | SWT-C 200-4 | 70 | 130 | 56 | 17 | 30 | M12 | 30 | M6 |
| QLC-KS 200-77 | 81 - 90 | 223 | 17 0001 3710 | SWT-C 200-1 | 74 | 78 | 56 | 17 | 30 | M12 | 30 | M6 |
| | 83 - 91 | 223 | 17 0001 3720 | SWT-C 200-2 | 74 | 98 | 56 | 17 | 30 | M12 | 30 | M6 |
| | 112 - 120 | 244 | 17 0001 3730 | SWT-C 200-3 | 70 | 102 | 56 | 17 | 30 | M12 | 30 | M6 |
| | 137 - 146 | 243 | 17 0001 3740 | SWT-C 200-4 | 70 | 130 | 56 | 17 | 30 | M12 | 30 | M6 |
| QLC-KT 200 ²⁾ | 51 - 74 | 205 | 17 0001 3710 | SWT-C 200-1 | 74 | 78 | 56 | 17 | 30 | M12 | 30 | M6 |
| | 69 - 76 | 205 | 17 0001 3720 | SWT-C 200-2 | 74 | 98 | 56 | 17 | 30 | M12 | 30 | M6 |
| | 84 - 105 | 226 | 17 0001 3730 | SWT-C 200-3 | 70 | 102 | 56 | 17 | 30 | M12 | 30 | M6 |
| | 106 - 130 | 226 | 17 0001 3740 | SWT-C 200-4 | 70 | 130 | 56 | 17 | 30 | M12 | 30 | M6 |
| QLC-LS 200-41 | 56 - 89 | 222 | 17 0001 3710 | SWT-C 200-1 | 74 | 78 | 56 | 17 | 30 | M12 | 30 | M6 |
| | 69 - 91 | 222 | 17 0001 3720 | SWT-C 200-2 | 74 | 98 | 56 | 17 | 30 | M12 | 30 | M6 |
| | 86 - 120 | 243 | 17 0001 3730 | SWT-C 200-3 | 70 | 102 | 56 | 17 | 30 | M12 | 30 | M6 |
| | 112 - 145 | 243 | 17 0001 3740 | SWT-C 200-4 | 70 | 130 | 56 | 17 | 30 | M12 | 30 | M6 |
| QLK 200-54 | 67 - 90 | 223 | 17 0001 3710 | SWT-C 200-1 | 74 | 78 | 56 | 17 | 30 | M12 | 30 | M6 |
| | 69 - 91 | 223 | 17 0001 3720 | SWT-C 200-2 | 74 | 98 | 56 | 17 | 30 | M12 | 30 | M6 |
| | 98 - 120 | 244 | 17 0001 3730 | SWT-C 200-3 | 70 | 102 | 56 | 17 | 30 | M12 | 30 | M6 |
| | 123 - 146 | 243 | 17 0001 3740 | SWT-C 200-4 | 70 | 130 | 56 | 17 | 30 | M12 | 30 | M6 |
| QLK-KS 200-77 | 81 - 90 | 223 | 17 0001 3710 | SWT-C 200-1 | 74 | 78 | 56 | 17 | 30 | M12 | 30 | M6 |
| | 83 - 91 | 223 | 17 0001 3720 | SWT-C 200-2 | 74 | 98 | 56 | 17 | 30 | M12 | 30 | M6 |
| | 112 - 120 | 244 | 17 0001 3730 | SWT-C 200-3 | 70 | 102 | 56 | 17 | 30 | M12 | 30 | M6 |
| | 137 - 146 | 243 | 17 0001 3740 | SWT-C 200-4 | 70 | 130 | 56 | 17 | 30 | M12 | 30 | M6 |
| Uchwyty od Ø 250mm / Chucks from Ø 250mm | | | | | | | | | | | | |
| KG 250 | 53 - 91 | 257 | 17 0001 3750 | SWT-C 250-1 | 96 | 81,5 | 64 | 21 | 34 | M16 | 35 | M6 |
| | 69 - 97 | 257 | 17 0001 3760 | SWT-C 250-2 | 96 | 93 | 64 | 21 | 34 | M16 | 35 | M6 |
| | 99 - 101 | 257 | 17 0001 3770 | SWT-C 250-3 | 96 | 102 | 64 | 21 | 34 | M16 | 35 | M6 |
| | 101 - 150 | 275 | 17 0001 3780 | SWT-C 250-4 | 75 | 131 | 64 | 21 | 34 | M16 | 34 | M6 |
| | 114 - 162 | 275 | 17 0001 3790 | SWT-C 250-5 | 75 | 144 | 64 | 21 | 34 | M16 | 34 | M6 |
| KL 250 | 53 - 91 | 257 | 17 0001 3750 | SWT-C 250-1 | 96 | 81,5 | 64 | 21 | 34 | M16 | 35 | M6 |
| | 69 - 97 | 257 | 17 0001 3760 | SWT-C 250-2 | 96 | 93 | 64 | 21 | 34 | M16 | 35 | M6 |
| | 99 - 101 | 257 | 17 0001 3770 | SWT-C 250-3 | 96 | 102 | 64 | 21 | 34 | M16 | 35 | M6 |
| | 101 - 150 | 275 | 17 0001 3780 | SWT-C 250-4 | 75 | 131 | 64 | 21 | 34 | M16 | 34 | M6 |
| | 114 - 162 | 275 | 17 0001 3790 | SWT-C 250-5 | 75 | 144 | 64 | 21 | 34 | M16 | 34 | M6 |

Szczęki wahliwe
Pendulum jaws

 Uzębienie 1/16" x 90°
 Serration 1/16" x 90°

| Typ uchwytu Chuck type | Średnica detalu Clamping range | Przełot Swing diameter | Indeks Id.-No. | Typ Type | A | B | C | D | E | Śruby Screws | P | R |
|---------------------------------------|-----------------------------------|------------------------------|---------------------|--------------|----|------|----|----|----|-----------------|----|----|
| KLNC 250 | 53 – 91 | 257 | 17 0001 3750 | SWT-C 250-1 | 96 | 81,5 | 64 | 21 | 34 | M16 | 35 | M6 |
| | 69 – 97 | 257 | 17 0001 3760 | SWT-C 250-2 | 96 | 93 | 64 | 21 | 34 | M16 | 35 | M6 |
| | 99 – 101 | 257 | 17 0001 3770 | SWT-C 250-3 | 96 | 102 | 64 | 21 | 34 | M16 | 35 | M6 |
| | 99 – 150 | 275 | 17 0001 3780 | SWT-C 250-4 | 75 | 131 | 64 | 21 | 34 | M16 | 34 | M6 |
| | 114 – 162 | 275 | 17 0001 3790 | SWT-C 250-5 | 75 | 144 | 64 | 21 | 34 | M16 | 34 | M6 |
| KP 250 | 53 – 93 | 260 | 17 0001 3750 | SWT-C 250-1 | 96 | 81,5 | 64 | 21 | 34 | M16 | 35 | M6 |
| | 69 – 99 | 260 | 17 0001 3760 | SWT-C 250-2 | 96 | 93 | 64 | 21 | 34 | M16 | 35 | M6 |
| | 99 – 103 | 260 | 17 0001 3770 | SWT-C 250-3 | 96 | 102 | 64 | 21 | 34 | M16 | 35 | M6 |
| | 106 – 152 | 278 | 17 0001 3780 | SWT-C 250-4 | 75 | 131 | 64 | 21 | 34 | M16 | 34 | M6 |
| | 118 – 164 | 278 | 17 0001 3790 | SWT-C 250-5 | 75 | 144 | 64 | 21 | 34 | M16 | 34 | M6 |
| KS 250 | 53 – 98 | 266 | 17 0001 3800 | SWT-C 250-6 | 90 | 81,5 | 64 | 17 | 32 | M12 | 35 | M6 |
| | 70 – 104 | 266 | 17 0001 3810 | SWT-C 250-7 | 90 | 93 | 64 | 17 | 32 | M12 | 35 | M6 |
| | 99 – 108 | 266 | 17 0001 3820 | SWT-C 250-8 | 90 | 102 | 64 | 17 | 32 | M12 | 35 | M6 |
| | 98 – 154 | 280 | 17 0001 3830 | SWT-C 250-9 | 75 | 131 | 64 | 17 | 32 | M12 | 35 | M6 |
| | 114 – 166 | 280 | 17 0001 3840 | SWT-C 250-10 | 75 | 144 | 64 | 17 | 32 | M12 | 35 | M6 |
| KSH 250 | 63 – 99 | 267 | 17 0001 3750 | SWT-C 250-1 | 96 | 81,5 | 64 | 21 | 34 | M16 | 35 | M6 |
| | 69 – 105 | 267 | 17 0001 3760 | SWT-C 250-2 | 96 | 93 | 64 | 21 | 34 | M16 | 35 | M6 |
| | 99 – 109 | 267 | 17 0001 3770 | SWT-C 250-3 | 96 | 102 | 64 | 21 | 34 | M16 | 35 | M6 |
| | 122 – 158 | 284 | 17 0001 3780 | SWT-C 250-4 | 75 | 131 | 64 | 21 | 34 | M16 | 34 | M6 |
| | 134 – 170 | 284 | 17 0001 3790 | SWT-C 250-5 | 75 | 144 | 64 | 21 | 34 | M16 | 34 | M6 |
| KSHF 250 | 53 – 98 | 265 | 17 0001 3750 | SWT-C 250-1 | 96 | 81,5 | 64 | 21 | 34 | M16 | 35 | M6 |
| | 69 – 104 | 265 | 17 0001 3760 | SWT-C 250-2 | 96 | 93 | 64 | 21 | 34 | M16 | 35 | M6 |
| | 99 – 108 | 265 | 17 0001 3770 | SWT-C 250-3 | 96 | 102 | 64 | 21 | 34 | M16 | 35 | M6 |
| | 110 – 156 | 282 | 17 0001 3780 | SWT-C 250-4 | 75 | 131 | 64 | 21 | 34 | M16 | 34 | M6 |
| | 122 – 168 | 282 | 17 0001 3790 | SWT-C 250-5 | 75 | 144 | 64 | 21 | 34 | M16 | 34 | M6 |
| KT 250; KTG 250; KTGF 250; KTN 250 | 53 – 94 | 261 | 17 0001 3750 | SWT-C 250-1 | 96 | 81,5 | 64 | 21 | 34 | M16 | 35 | M6 |
| | 69 – 100 | 261 | 17 0001 3760 | SWT-C 250-2 | 96 | 93 | 64 | 21 | 34 | M16 | 35 | M6 |
| | 99 – 104 | 261 | 17 0001 3770 | SWT-C 250-3 | 96 | 102 | 64 | 21 | 34 | M16 | 35 | M6 |
| | 111 – 153 | 279 | 17 0001 3780 | SWT-C 250-4 | 75 | 131 | 64 | 21 | 34 | M16 | 34 | M6 |
| | 123 – 165 | 279 | 17 0001 3790 | SWT-C 250-5 | 75 | 144 | 64 | 21 | 34 | M16 | 34 | M6 |
| NH 250; NHF 250 | 53 – 92 | 258 | 17 0001 3750 | SWT-C 250-1 | 96 | 81,5 | 64 | 21 | 34 | M16 | 35 | M6 |
| | 69 – 98 | 258 | 17 0001 3760 | SWT-C 250-2 | 96 | 93 | 64 | 21 | 34 | M16 | 35 | M6 |
| | 99 – 102 | 258 | 17 0001 3770 | SWT-C 250-3 | 96 | 102 | 64 | 21 | 34 | M16 | 35 | M6 |
| | 112 – 150 | 276 | 17 0001 3780 | SWT-C 250-4 | 75 | 131 | 64 | 21 | 34 | M16 | 34 | M6 |
| | 124 – 162 | 276 | 17 0001 3790 | SWT-C 250-5 | 75 | 144 | 64 | 21 | 34 | M16 | 34 | M6 |
| QLC 250-72 | 74 – 99 | 275 | 17 0001 3750 | SWT-C 250-1 | 96 | 81,5 | 64 | 21 | 34 | M16 | 35 | M6 |
| | 80 – 112 | 275 | 17 0001 3760 | SWT-C 250-2 | 96 | 93 | 64 | 21 | 34 | M16 | 35 | M6 |
| | 99 – 116 | 275 | 17 0001 3770 | SWT-C 250-3 | 96 | 102 | 64 | 21 | 34 | M16 | 35 | M6 |
| | 133 – 165 | 292 | 17 0001 3780 | SWT-C 250-4 | 75 | 131 | 64 | 21 | 34 | M16 | 34 | M6 |
| | 145 – 177 | 292 | 17 0001 3790 | SWT-C 250-5 | 75 | 144 | 64 | 21 | 34 | M16 | 34 | M6 |
| QLC-AG 250 | 62 – 99 | 275 | 17 0001 3750 | SWT-C 250-1 | 96 | 81,5 | 64 | 21 | 34 | M16 | 35 | M6 |
| | 69 – 112 | 275 | 17 0001 3760 | SWT-C 250-2 | 96 | 93 | 64 | 21 | 34 | M16 | 35 | M6 |
| | 99 – 116 | 275 | 17 0001 3770 | SWT-C 250-3 | 96 | 102 | 64 | 21 | 34 | M16 | 35 | M6 |
| | 121 – 165 | 292 | 17 0001 3780 | SWT-C 250-4 | 75 | 131 | 64 | 21 | 34 | M16 | 34 | M6 |
| | 133 – 177 | 292 | 17 0001 3790 | SWT-C 250-5 | 75 | 144 | 64 | 21 | 34 | M16 | 34 | M6 |
| QLC-KS 250-101 | 92 – 99 | 282 | 17 0001 3800 | SWT-C 250-6 | 90 | 81,5 | 64 | 17 | 32 | M12 | 35 | M6 |
| | 98 – 119 | 282 | 17 0001 3810 | SWT-C 250-7 | 90 | 93 | 64 | 17 | 32 | M12 | 35 | M6 |
| | 102 – 123 | 282 | 17 0001 3820 | SWT-C 250-8 | 90 | 102 | 64 | 17 | 32 | M12 | 35 | M6 |
| | 147 – 169 | 296 | 17 0001 3830 | SWT-C 250-9 | 75 | 131 | 64 | 17 | 32 | M12 | 35 | M6 |
| | 159 – 181 | 296 | 17 0001 3840 | SWT-C 250-10 | 75 | 144 | 64 | 17 | 32 | M12 | 35 | M6 |

Szczęki wahliwe
Pendulum jaws

 Uzębienie 1/16" x 90°
 Serration 1/16" x 90°

| Typ uchwytu Chuck type | Średnica detalu Clamping range | Przelot Swing diameter | Indeks Id.-No. | Typ Type | A | B | C | D | E | Śruby Screws | P | R |
|--|-----------------------------------|------------------------------|---------------------|--------------|----|------|----|----|----|-----------------|----|----|
| QLC-KT 250 ²⁾ | 68 - 93 | 260 | 17 0001 3750 | SWT-C 250-1 | 96 | 81,5 | 64 | 21 | 34 | M16 | 35 | M6 |
| | 74 - 99 | 260 | 17 0001 3760 | SWT-C 250-2 | 96 | 93 | 64 | 21 | 34 | M16 | 35 | M6 |
| | 99 - 103 | 260 | 17 0001 3770 | SWT-C 250-3 | 96 | 102 | 64 | 21 | 34 | M16 | 35 | M6 |
| | 127 - 152 | 278 | 17 0001 3780 | SWT-C 250-4 | 75 | 131 | 64 | 21 | 34 | M16 | 34 | M6 |
| | 139 - 164 | 278 | 17 0001 3790 | SWT-C 250-5 | 75 | 144 | 64 | 21 | 34 | M16 | 34 | M6 |
| QLC-LS 250-52 | 65 - 99 | 274 | 17 0001 3750 | SWT-C 250-1 | 96 | 81,5 | 64 | 21 | 34 | M16 | 35 | M6 |
| | 71 - 112 | 274 | 17 0001 3760 | SWT-C 250-2 | 96 | 93 | 64 | 21 | 34 | M16 | 35 | M6 |
| | 99 - 116 | 274 | 17 0001 3770 | SWT-C 250-3 | 96 | 102 | 64 | 21 | 34 | M16 | 35 | M6 |
| | 124 - 165 | 292 | 17 0001 3780 | SWT-C 250-4 | 75 | 131 | 64 | 21 | 34 | M16 | 34 | M6 |
| | 136 - 177 | 292 | 17 0001 3790 | SWT-C 250-5 | 75 | 144 | 64 | 21 | 34 | M16 | 34 | M6 |
| QLK 250-72 | 74 - 99 | 275 | 17 0001 3750 | SWT-C 250-1 | 96 | 81,5 | 64 | 21 | 34 | M16 | 35 | M6 |
| | 80 - 112 | 275 | 17 0001 3760 | SWT-C 250-2 | 96 | 93 | 64 | 21 | 34 | M16 | 35 | M6 |
| | 99 - 116 | 275 | 17 0001 3770 | SWT-C 250-3 | 96 | 102 | 64 | 21 | 34 | M16 | 35 | M6 |
| | 133 - 165 | 292 | 17 0001 3780 | SWT-C 250-4 | 75 | 131 | 64 | 21 | 34 | M16 | 34 | M6 |
| | 145 - 177 | 292 | 17 0001 3790 | SWT-C 250-5 | 75 | 144 | 64 | 21 | 34 | M16 | 34 | M6 |
| QLK-KS 250-101 | 92 - 99 | 282 | 17 0001 3800 | SWT-C 250-6 | 90 | 81,5 | 64 | 17 | 32 | M12 | 35 | M6 |
| | 98 - 119 | 282 | 17 0001 3810 | SWT-C 250-7 | 90 | 93 | 64 | 17 | 32 | M12 | 35 | M6 |
| | 102 - 123 | 282 | 17 0001 3820 | SWT-C 250-8 | 90 | 102 | 64 | 17 | 32 | M12 | 35 | M6 |
| | 147 - 169 | 296 | 17 0001 3830 | SWT-C 250-9 | 75 | 131 | 64 | 17 | 32 | M12 | 35 | M6 |
| | 159 - 181 | 296 | 17 0001 3840 | SWT-C 250-10 | 75 | 144 | 64 | 17 | 32 | M12 | 35 | M6 |
| Uchwyty od Ø 315mm / Chucks from Ø 315mm | | | | | | | | | | | | |
| KG 315 | 64 - 120 | 321 | 17 0001 3850 | SWT-C 315-1 | 96 | 93 | 64 | 21 | 34 | M16 | 35 | M6 |
| | 99 - 151 | 321 | 17 0001 3860 | SWT-C 315-2 | 96 | 130 | 64 | 21 | 34 | M16 | 35 | M6 |
| | 126 - 214 | 339 | 17 0001 3870 | SWT-C 315-3 | 75 | 150 | 64 | 21 | 34 | M16 | 34 | M6 |
| | 158 - 224 | 340 | 17 0001 3880 | SWT-C 315-4 | 75 | 179 | 64 | 21 | 34 | M16 | 34 | M6 |
| KLNC 315 | 64 - 120 | 321 | 17 0001 3850 | SWT-C 315-1 | 96 | 93 | 64 | 21 | 34 | M16 | 35 | M6 |
| | 99 - 151 | 321 | 17 0001 3860 | SWT-C 315-2 | 96 | 130 | 64 | 21 | 34 | M16 | 35 | M6 |
| | 115 - 214 | 339 | 17 0001 3870 | SWT-C 315-3 | 75 | 150 | 64 | 21 | 34 | M16 | 34 | M6 |
| | 158 - 224 | 340 | 17 0001 3880 | SWT-C 315-4 | 75 | 179 | 64 | 21 | 34 | M16 | 34 | M6 |
| KP 315 | 64 - 120 | 325 | 17 0001 3850 | SWT-C 315-1 | 96 | 93 | 64 | 21 | 34 | M16 | 35 | M6 |
| | 99 - 154 | 325 | 17 0001 3860 | SWT-C 315-2 | 96 | 130 | 64 | 21 | 34 | M16 | 35 | M6 |
| | 115 - 217 | 343 | 17 0001 3870 | SWT-C 315-3 | 75 | 150 | 64 | 21 | 34 | M16 | 34 | M6 |
| | 158 - 227 | 344 | 17 0001 3880 | SWT-C 315-4 | 75 | 179 | 64 | 21 | 34 | M16 | 34 | M6 |
| KS 315 | 64 - 120 | 320 | 17 0001 3850 | SWT-C 315-1 | 96 | 93 | 64 | 21 | 34 | M16 | 35 | M6 |
| | 99 - 150 | 320 | 17 0001 3860 | SWT-C 315-2 | 96 | 130 | 64 | 21 | 34 | M16 | 35 | M6 |
| | 119 - 213 | 338 | 17 0001 3870 | SWT-C 315-3 | 75 | 150 | 64 | 21 | 34 | M16 | 34 | M6 |
| | 158 - 223 | 339 | 17 0001 3880 | SWT-C 315-4 | 75 | 179 | 64 | 21 | 34 | M16 | 34 | M6 |
| KSH 315 | 71 - 120 | 331 | 17 0001 3850 | SWT-C 315-1 | 96 | 93 | 64 | 21 | 34 | M16 | 35 | M6 |
| | 99 - 160 | 331 | 17 0001 3860 | SWT-C 315-2 | 96 | 130 | 64 | 21 | 34 | M16 | 35 | M6 |
| | 148 - 222 | 349 | 17 0001 3870 | SWT-C 315-3 | 75 | 150 | 64 | 21 | 34 | M16 | 34 | M6 |
| | 158 - 232 | 350 | 17 0001 3880 | SWT-C 315-4 | 75 | 179 | 64 | 21 | 34 | M16 | 34 | M6 |
| KSHF 315 | 64 - 120 | 330 | 17 0001 3850 | SWT-C 315-1 | 96 | 93 | 64 | 21 | 34 | M16 | 35 | M6 |
| | 99 - 159 | 330 | 17 0001 3860 | SWT-C 315-2 | 96 | 130 | 64 | 21 | 34 | M16 | 35 | M6 |
| | 131 - 222 | 348 | 17 0001 3870 | SWT-C 315-3 | 75 | 150 | 64 | 21 | 34 | M16 | 34 | M6 |
| | 158 - 232 | 349 | 17 0001 3880 | SWT-C 315-4 | 75 | 179 | 64 | 21 | 34 | M16 | 34 | M6 |
| KT 315; KTG 315; KTGF 315; KTN 315 | 64 - 120 | 324 | 17 0001 3850 | SWT-C 315-1 | 96 | 93 | 64 | 21 | 34 | M16 | 35 | M6 |
| | 99 - 154 | 324 | 17 0001 3860 | SWT-C 315-2 | 96 | 130 | 64 | 21 | 34 | M16 | 35 | M6 |
| | 119 - 216 | 342 | 17 0001 3870 | SWT-C 315-3 | 75 | 150 | 64 | 21 | 34 | M16 | 34 | M6 |
| | 158 - 226 | 343 | 17 0001 3880 | SWT-C 315-4 | 75 | 179 | 64 | 21 | 34 | M16 | 34 | M6 |

Szczęki wahliwe
Pendulum jaws

Uzębienie 1/16" x 90°
Serration 1/16" x 90°

| Typ uchwytu Chuck type | Średnica detalu Clamping range | Przełot Swing diameter | Indeks Id.-No. | Typ Type | A | B | C | D | E | Śruby Screws | P | R |
|--|-----------------------------------|------------------------------|---------------------|-------------|----|-----|----|----|----|-----------------|----|----|
| NH 315; NHF 315 | 66 - 120 | 329 | 17 0001 3850 | SWT-C 315-1 | 96 | 93 | 64 | 21 | 34 | M16 | 35 | M6 |
| | 99 - 158 | 329 | 17 0001 3860 | SWT-C 315-2 | 96 | 130 | 64 | 21 | 34 | M16 | 35 | M6 |
| | 143 - 221 | 347 | 17 0001 3870 | SWT-C 315-3 | 75 | 150 | 64 | 21 | 34 | M16 | 34 | M6 |
| | 158 - 231 | 348 | 17 0001 3880 | SWT-C 315-4 | 75 | 179 | 64 | 21 | 34 | M16 | 34 | M6 |
| QLC 315-88 | 77 - 120 | 337 | 17 0001 3850 | SWT-C 315-1 | 96 | 93 | 64 | 21 | 34 | M16 | 35 | M6 |
| | 99 - 165 | 337 | 17 0001 3860 | SWT-C 315-2 | 96 | 130 | 64 | 21 | 34 | M16 | 35 | M6 |
| | 154 - 223 | 355 | 17 0001 3870 | SWT-C 315-3 | 75 | 150 | 64 | 21 | 34 | M16 | 34 | M6 |
| | 164 - 238 | 356 | 17 0001 3880 | SWT-C 315-4 | 75 | 179 | 64 | 21 | 34 | M16 | 34 | M6 |
| QLC-AG 315 | 64 - 120 | 327 | 17 0001 3850 | SWT-C 315-1 | 96 | 93 | 64 | 21 | 34 | M16 | 35 | M6 |
| | 99 - 156 | 327 | 17 0001 3860 | SWT-C 315-2 | 96 | 130 | 64 | 21 | 34 | M16 | 35 | M6 |
| | 133 - 219 | 345 | 17 0001 3870 | SWT-C 315-3 | 75 | 150 | 64 | 21 | 34 | M16 | 34 | M6 |
| | 158 - 229 | 346 | 17 0001 3880 | SWT-C 315-4 | 75 | 179 | 64 | 21 | 34 | M16 | 34 | M6 |
| QLC-KS 315-135 | 119 - 120 | 337 | 17 0001 3850 | SWT-C 315-1 | 96 | 93 | 64 | 21 | 34 | M16 | 35 | M6 |
| | 133 - 165 | 337 | 17 0001 3860 | SWT-C 315-2 | 96 | 130 | 64 | 21 | 34 | M16 | 35 | M6 |
| | 196 - 223 | 355 | 17 0001 3870 | SWT-C 315-3 | 75 | 150 | 64 | 21 | 34 | M16 | 34 | M6 |
| | 206 - 238 | 356 | 17 0001 3880 | SWT-C 315-4 | 75 | 179 | 64 | 21 | 34 | M16 | 34 | M6 |
| QLC-KT 315 ²⁾ | 64 - 120 | 324 | 17 0001 3850 | SWT-C 315-1 | 96 | 93 | 64 | 21 | 34 | M16 | 35 | M6 |
| | 99 - 154 | 324 | 17 0001 3860 | SWT-C 315-2 | 96 | 130 | 64 | 21 | 34 | M16 | 35 | M6 |
| | 121 - 216 | 342 | 17 0001 3870 | SWT-C 315-3 | 75 | 150 | 64 | 21 | 34 | M16 | 34 | M6 |
| | 158 - 226 | 343 | 17 0001 3880 | SWT-C 315-4 | 75 | 179 | 64 | 21 | 34 | M16 | 34 | M6 |
| QLC-LS 315-71 | 79 - 120 | 336 | 17 0001 3850 | SWT-C 315-1 | 96 | 93 | 64 | 21 | 34 | M16 | 35 | M6 |
| | 99 - 164 | 336 | 17 0001 3860 | SWT-C 315-2 | 96 | 130 | 64 | 21 | 34 | M16 | 35 | M6 |
| | 156 - 223 | 354 | 17 0001 3870 | SWT-C 315-3 | 75 | 150 | 64 | 21 | 34 | M16 | 34 | M6 |
| | 166 - 237 | 355 | 17 0001 3880 | SWT-C 315-4 | 75 | 179 | 64 | 21 | 34 | M16 | 34 | M6 |
| QLK 315-88 | 77 - 120 | 337 | 17 0001 3850 | SWT-C 315-1 | 96 | 93 | 64 | 21 | 34 | M16 | 35 | M6 |
| | 99 - 165 | 337 | 17 0001 3860 | SWT-C 315-2 | 96 | 130 | 64 | 21 | 34 | M16 | 35 | M6 |
| | 154 - 223 | 355 | 17 0001 3870 | SWT-C 315-3 | 75 | 150 | 64 | 21 | 34 | M16 | 34 | M6 |
| | 164 - 238 | 356 | 17 0001 3880 | SWT-C 315-4 | 75 | 179 | 64 | 21 | 34 | M16 | 34 | M6 |
| QLK-KS 315-135 | 119 - 120 | 337 | 17 0001 3850 | SWT-C 315-1 | 96 | 93 | 64 | 21 | 34 | M16 | 35 | M6 |
| | 133 - 165 | 337 | 17 0001 3860 | SWT-C 315-2 | 96 | 130 | 64 | 21 | 34 | M16 | 35 | M6 |
| | 196 - 223 | 355 | 17 0001 3870 | SWT-C 315-3 | 75 | 150 | 64 | 21 | 34 | M16 | 34 | M6 |
| | 206 - 238 | 356 | 17 0001 3880 | SWT-C 315-4 | 75 | 179 | 64 | 21 | 34 | M16 | 34 | M6 |
| Uchwyty od Ø 400mm / Chucks from Ø 400mm | | | | | | | | | | | | |
| KS 400 | 64 - 120 | 403 | 17 0001 3850 | SWT-C 315-1 | 96 | 93 | 64 | 21 | 34 | M16 | 35 | M6 |
| | 99 - 178 | 403 | 17 0001 3860 | SWT-C 315-2 | 96 | 130 | 64 | 21 | 34 | M16 | 35 | M6 |
| | 119 - 223 | 421 | 17 0001 3870 | SWT-C 315-3 | 75 | 150 | 64 | 21 | 34 | M16 | 34 | M6 |
| | 158 - 275 | 422 | 17 0001 3880 | SWT-C 315-4 | 75 | 179 | 64 | 21 | 34 | M16 | 34 | M6 |
| KSH 400 | 99 - 120 | 415 | 17 0001 3850 | SWT-C 315-1 | 96 | 93 | 64 | 21 | 34 | M16 | 35 | M6 |
| | 113 - 178 | 415 | 17 0001 3860 | SWT-C 315-2 | 96 | 130 | 64 | 21 | 34 | M16 | 35 | M6 |
| | 176 - 223 | 433 | 17 0001 3870 | SWT-C 315-3 | 75 | 150 | 64 | 21 | 34 | M16 | 34 | M6 |
| | 186 - 275 | 434 | 17 0001 3880 | SWT-C 315-4 | 75 | 179 | 64 | 21 | 34 | M16 | 34 | M6 |
| KSHF 400 | 78 - 120 | 415 | 17 0001 3850 | SWT-C 315-1 | 96 | 93 | 64 | 21 | 34 | M16 | 35 | M6 |
| | 99 - 178 | 415 | 17 0001 3860 | SWT-C 315-2 | 96 | 130 | 64 | 21 | 34 | M16 | 35 | M6 |
| | 155 - 223 | 433 | 17 0001 3870 | SWT-C 315-3 | 75 | 150 | 64 | 21 | 34 | M16 | 34 | M6 |
| | 165 - 275 | 434 | 17 0001 3880 | SWT-C 315-4 | 75 | 179 | 64 | 21 | 34 | M16 | 34 | M6 |
| QLC 400-126-21 ⁷⁾ | 119 - 120 | 408 | 17 0001 3850 | SWT-C 315-1 | 96 | 93 | 64 | 21 | 34 | M16 | 35 | M6 |
| | 133 - 178 | 408 | 17 0001 3860 | SWT-C 315-2 | 96 | 130 | 64 | 21 | 34 | M16 | 35 | M6 |
| | 196 - 223 | 426 | 17 0001 3870 | SWT-C 315-3 | 75 | 150 | 64 | 21 | 34 | M16 | 34 | M6 |
| | 206 - 275 | 427 | 17 0001 3880 | SWT-C 315-4 | 75 | 179 | 64 | 21 | 34 | M16 | 34 | M6 |

Szczęki wahliwe
Pendulum jaws

 Uzębienie 1/16" x 90°
 Serration 1/16" x 90°

| Typ uchwytu Chuck type | Średnica detalu Clamping range | Przelot Swing diameter | Indeks Id.-No. | Typ Type | A | B | C | D | E | Śruby Screws | P | R |
|--------------------------------|-----------------------------------|------------------------------|---------------------|-------------|----|-----|----|----|----|-----------------|----|----|
| QLC-KS 400-168 | 161 - 178 | 416 | 17 0001 3860 | SWT-C 315-2 | 96 | 130 | 64 | 21 | 34 | M16 | 35 | M6 |
| | 234 - 275 | 435 | 17 0001 3880 | SWT-C 315-4 | 75 | 179 | 64 | 21 | 34 | M16 | 35 | M6 |
| QLC-KT 400-21 ^{2),7)} | 76 - 120 | 408 | 17 0001 3850 | SWT-C 315-1 | 96 | 93 | 64 | 21 | 34 | M16 | 35 | M6 |
| | 99 - 178 | 408 | 17 0001 3860 | SWT-C 315-2 | 96 | 130 | 64 | 21 | 34 | M16 | 35 | M6 |
| | 153 - 223 | 426 | 17 0001 3870 | SWT-C 315-3 | 75 | 150 | 64 | 21 | 34 | M16 | 34 | M6 |
| | 163 - 275 | 427 | 17 0001 3880 | SWT-C 315-4 | 75 | 179 | 64 | 21 | 34 | M16 | 34 | M6 |
| QLK 400-126-21 ⁷⁾ | 119 - 120 | 408 | 17 0001 3850 | SWT-C 315-1 | 96 | 93 | 64 | 21 | 34 | M16 | 35 | M6 |
| | 133 - 178 | 408 | 17 0001 3860 | SWT-C 315-2 | 96 | 130 | 64 | 21 | 34 | M16 | 35 | M6 |
| | 196 - 223 | 426 | 17 0001 3870 | SWT-C 315-3 | 75 | 150 | 64 | 21 | 34 | M16 | 34 | M6 |
| | 206 - 275 | 427 | 17 0001 3880 | SWT-C 315-4 | 75 | 179 | 64 | 21 | 34 | M16 | 34 | M6 |
| QLK-KS 400-168 | 161 - 178 | 416 | 17 0001 3860 | SWT-C 315-2 | 96 | 130 | 64 | 21 | 34 | M16 | 35 | M6 |
| | 234 - 275 | 435 | 17 0001 3880 | SWT-C 315-4 | 75 | 179 | 64 | 21 | 34 | M16 | 35 | M6 |

²⁾ Uchwyt występujący również w wersji na rowek i wpust

⁷⁾ Proszę sprawdzić wymiary przyłączeniowe

²⁾ Chuck is also available with tongue/groove connection

⁷⁾ Please check the connecting dimensions

Szczęki wahliwe Pendulum jaws

Uzębienie 3/32" x 90°
Serration 3/32" x 90°

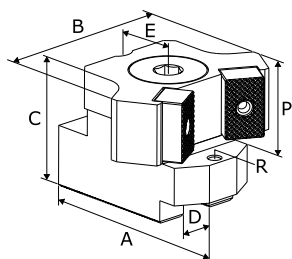

- Szczęki wahliwe do mocowania cienkościennych detali, dla których występuje ryzyko deformacji
- Mocowanie przy pomocy pojedynczych wkładek teowych
- Wkładki teowe należy zamówić oddzielnie
- Pendulum jaws for clamping of thin-walled workpieces which are at risk of deformation
- Fastening is done using single T-Nuts
- T-Nuts must be ordered separately

| Typ uchwytu Chuck type | Średnica detalu Clamping range | Przelot Swing diameter | Indeks Id.-No. | Typ Type | A | B | C | D | E | Śruby Screws | P | R |
|--|-----------------------------------|------------------------------|---------------------|-------------|-----|-----|----|------|----|-----------------|----|----|
| Uchwyty od Ø 400mm / Chucks from Ø 400mm | | | | | | | | | | | | |
| KG 400 | 109 – 188 | 413 | 17 0001 3890 | SWT-C 400-1 | 138 | 145 | 85 | 25,5 | 45 | M20 | 45 | M8 |
| | 160 – 248 | 439 | 17 0001 3900 | SWT-C 400-2 | 110 | 200 | 85 | 25,5 | 48 | M20 | 45 | M8 |
| | 225 – 278 | 439 | 17 0001 3910 | SWT-C 400-3 | 110 | 235 | 85 | 25,5 | 48 | M20 | 45 | M8 |
| | 252 – 353 | 535 | 17 0001 3920 | SWT-C 400-4 | 150 | 248 | 90 | 25,5 | 45 | M20 | 45 | M8 |
| KL 400; KLNC 400 | 109 – 188 | 413 | 17 0001 3890 | SWT-C 400-1 | 138 | 145 | 85 | 25,5 | 45 | M20 | 45 | M8 |
| | 160 – 248 | 439 | 17 0001 3900 | SWT-C 400-2 | 110 | 200 | 85 | 25,5 | 48 | M20 | 45 | M8 |
| | 225 – 278 | 439 | 17 0001 3910 | SWT-C 400-3 | 110 | 235 | 85 | 25,5 | 48 | M20 | 45 | M8 |
| | 252 – 353 | 535 | 17 0001 3920 | SWT-C 400-4 | 150 | 248 | 90 | 25,5 | 45 | M20 | 45 | M8 |
| KT 400; KTG 400; KTGF 400; KTN 400 | 109 – 192 | 417 | 17 0001 3890 | SWT-C 400-1 | 138 | 145 | 85 | 25,5 | 45 | M20 | 45 | M8 |
| | 160 – 252 | 443 | 17 0001 3900 | SWT-C 400-2 | 110 | 200 | 85 | 25,5 | 48 | M20 | 45 | M8 |
| | 225 – 282 | 443 | 17 0001 3910 | SWT-C 400-3 | 110 | 235 | 85 | 25,5 | 48 | M20 | 45 | M8 |
| | 252 – 357 | 539 | 17 0001 3920 | SWT-C 400-4 | 150 | 248 | 90 | 25,5 | 45 | M20 | 45 | M8 |
| NH 400; NHF 400 | 111 – 192 | 417 | 17 0001 3890 | SWT-C 400-1 | 138 | 145 | 85 | 25,5 | 45 | M20 | 45 | M8 |
| | 176 – 252 | 443 | 17 0001 3900 | SWT-C 400-2 | 110 | 200 | 85 | 25,5 | 48 | M20 | 45 | M8 |
| | 225 – 282 | 443 | 17 0001 3910 | SWT-C 400-3 | 110 | 235 | 85 | 25,5 | 48 | M20 | 45 | M8 |
| | 276 – 357 | 539 | 17 0001 3920 | SWT-C 400-4 | 150 | 248 | 90 | 25,5 | 45 | M20 | 45 | M8 |
| QLC 400-126-25,5 ²⁾ | 130 – 189 | 414 | 17 0001 3890 | SWT-C 400-1 | 138 | 145 | 85 | 25,5 | 45 | M20 | 45 | M8 |
| | 195 – 249 | 440 | 17 0001 3900 | SWT-C 400-2 | 110 | 200 | 85 | 25,5 | 48 | M20 | 45 | M8 |
| | 225 – 279 | 440 | 17 0001 3910 | SWT-C 400-3 | 110 | 235 | 85 | 25,5 | 48 | M20 | 45 | M8 |
| | 295 – 354 | 536 | 17 0001 3920 | SWT-C 400-4 | 150 | 248 | 90 | 25,5 | 45 | M20 | 45 | M8 |
| QLC-KT 400-25,5 ^{2),7)} | 109 – 191 | 416 | 17 0001 3890 | SWT-C 400-1 | 138 | 145 | 85 | 25,5 | 45 | M20 | 45 | M8 |
| | 160 – 251 | 442 | 17 0001 3900 | SWT-C 400-2 | 110 | 200 | 85 | 25,5 | 48 | M20 | 45 | M8 |
| | 225 – 281 | 442 | 17 0001 3910 | SWT-C 400-3 | 110 | 235 | 85 | 25,5 | 48 | M20 | 45 | M8 |
| | 252 – 356 | 538 | 17 0001 3920 | SWT-C 400-4 | 150 | 248 | 90 | 25,5 | 45 | M20 | 45 | M8 |
| QLK 400-126-25,5 ⁷⁾ | 130 – 189 | 414 | 17 0001 3890 | SWT-C 400-1 | 138 | 145 | 85 | 25,5 | 45 | M20 | 45 | M8 |
| | 195 – 249 | 440 | 17 0001 3900 | SWT-C 400-2 | 110 | 200 | 85 | 25,5 | 48 | M20 | 45 | M8 |
| | 225 – 279 | 440 | 17 0001 3910 | SWT-C 400-3 | 110 | 235 | 85 | 25,5 | 48 | M20 | 45 | M8 |
| | 295 – 354 | 536 | 17 0001 3920 | SWT-C 400-4 | 150 | 248 | 90 | 25,5 | 45 | M20 | 45 | M8 |

²⁾ Uchwyt występujący również w wersji na rowek i wpust

⁷⁾ Proszę sprawdzić wymiary przyłączeniowe

²⁾ Chuck is also available with tongue/groove connection

⁷⁾ Please check the connecting dimensions

**Wkładki teowe
T-Nuts**

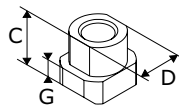

Wersja 1
Version 1

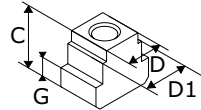

Wersja 3
Version 3

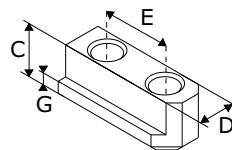

Wersja 4
Version 4

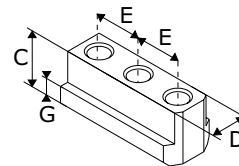

Wersja 7
Version 7

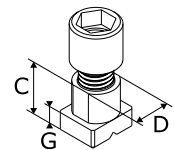

Wersja 10
Version 10

| Typ uchwytu Chuck type | Indeks Id.-No. | Typ Type | C | D | D1 | E | Śruby Screws | G | Maks. moment dokręcania Nm Max. adm. tightening torque Nm | Wersja Version |
|---|-------------------|-------------|------|----|----|----|-----------------|-----|--|-------------------|
| Uchwyty od Ø 130mm / Chucks from Ø 130mm | | | | | | | | | | |
| KTH 130; KTH 140 | 17 0000 8650 | WTD 12-1 | 17,2 | 12 | - | 15 | M8x20 | 7 | 30 | 7 |
| | 17 0000 6000 | WTS 12-1 | 17,2 | 12 | - | - | M8x20 | 7 | 30 | 1 |
| KTHS 130-33; KTSH 140-37 | 17 0001 2310 | WTS 12-5 | 17 | 12 | - | - | M10 | 7 | 40 | 10 |
| QLK 140-35 | 17 0000 3280 | WTS 12-2 | 18,5 | 12 | - | - | M10x25 | 7,5 | 50 | 1 |
| Uchwyty od Ø 160mm / Chucks from Ø 160mm | | | | | | | | | | |
| 2KTG 160; 2KTN 160; 2QLC-LS 160-30 | 17 0000 5560 | WTD 17-2 | 23 | 17 | - | 22 | M12x30 | 9 | 70 | 4 |
| | 17 0000 5470 | WTS 17-2 | 23 | 17 | - | - | M12x30 | 9 | 70 | 1 |
| KGH 160; KGH 175; KGHF 160; KGHF 175 | 17 0000 5560 | WTD 17-2 | 23 | 17 | - | 22 | M12x30 | 9 | 70 | 4 |
| | 17 0000 5470 | WTS 17-2 | 23 | 17 | - | - | M12x30 | 9 | 70 | 1 |
| KL 160 | 17 0000 5560 | WTD 17-2 | 23 | 17 | - | 22 | M12x30 | 9 | 70 | 4 |
| | 17 0000 5470 | WTS 17-2 | 23 | 17 | - | - | M12x30 | 9 | 70 | 1 |
| KS 160; KSF 175; KSH 160; KSPS 160 | 17 0000 5560 | WTD 17-2 | 23 | 17 | - | 22 | M12x30 | 9 | 70 | 4 |
| | 17 0000 5470 | WTS 17-2 | 23 | 17 | - | - | M12x30 | 9 | 70 | 1 |
| KT 160; KTG 160; KTH 160; KTH 175 | 17 0000 5560 | WTD 17-2 | 23 | 17 | - | 22 | M12x30 | 9 | 70 | 4 |
| | 17 0000 5470 | WTS 17-2 | 23 | 17 | - | - | M12x30 | 9 | 70 | 1 |
| KTSH 160-46; KTSH 175-56 | 17 0001 2320 | WTS 14-8 | 18,5 | 14 | - | - | M12 | 8 | 62 | 10 |
| KTN 160 | 17 0000 5560 | WTD 17-2 | 23 | 17 | - | 22 | M12x30 | 9 | 70 | 4 |
| | 17 0000 5470 | WTS 17-2 | 23 | 17 | - | - | M12x30 | 9 | 70 | 1 |
| NH 160; NH 175; NHF 160; NHF 175 | 17 0000 5560 | WTD 17-2 | 23 | 17 | - | 22 | M12x30 | 9 | 70 | 4 |
| | 17 0000 5470 | WTS 17-2 | 23 | 17 | - | - | M12x30 | 9 | 70 | 1 |
| QLC 160-38; QLC 175; QLC-KT 160; QLC-LS 160-30; QLK 160-38; QLK 175 | 17 0000 5560 | WTD 17-2 | 23 | 17 | - | 22 | M12x30 | 9 | 70 | 4 |
| | 17 0000 5470 | WTS 17-2 | 23 | 17 | - | - | M12x30 | 9 | 70 | 1 |
| UVE 160 | 17 0000 5560 | WTD 17-2 | 23 | 17 | - | 22 | M12x30 | 9 | 70 | 4 |
| | 17 0000 5470 | WTS 17-2 | 23 | 17 | - | - | M12x30 | 9 | 70 | 1 |
| Uchwyty od Ø 200mm / Chucks from Ø 200mm | | | | | | | | | | |
| 2BLE 200; 2BLN 200 | 17 0000 5570 | WTD 21-2 | 27 | 21 | - | 28 | M16x35 | 11 | 150 | 4 |
| | 17 0000 5480 | WTS 21-2 | 27 | 21 | - | - | M16x35 | 11 | 150 | 1 |
| | 17 0000 8710 | WTS 17-8 | 27 | 17 | 21 | - | M12x30 | 11 | 70 | 3 |
| 2KTG 200; 2KTGF 200; 2KTN 200; 2QLC-LS 200-41; 4KTG 200; 4KTN 200 | 17 0000 5560 | WTD 17-2 | 23 | 17 | - | 22 | M12x30 | 9 | 70 | 4 |
| | 17 0000 5470 | WTS 17-2 | 23 | 17 | - | - | M12x30 | 9 | 70 | 1 |
| KG 200; KGH 200; KGHF 200 | 17 0000 5560 | WTD 17-2 | 23 | 17 | - | 22 | M12x30 | 9 | 70 | 4 |
| | 17 0000 5470 | WTS 17-2 | 23 | 17 | - | - | M12x30 | 9 | 70 | 1 |
| KL 200; KLNC 200 | 17 0000 5560 | WTD 17-2 | 23 | 17 | - | 22 | M12x30 | 9 | 70 | 4 |
| | 17 0000 5470 | WTS 17-2 | 23 | 17 | - | - | M12x30 | 9 | 70 | 1 |
| KP 200 | 17 0000 5560 | WTD 17-2 | 23 | 17 | - | 22 | M12x30 | 9 | 70 | 4 |
| | 17 0000 5470 | WTS 17-2 | 23 | 17 | - | - | M12x30 | 9 | 70 | 1 |
| KS 200; KSF 200; KSH 200; KSHF 200; KSPS 200 | 17 0000 5560 | WTD 17-2 | 23 | 17 | - | 22 | M12x30 | 9 | 70 | 4 |
| | 17 0000 5470 | WTS 17-2 | 23 | 17 | - | - | M12x30 | 9 | 70 | 1 |
| KT 200; KTG 200; KTGF 200; KTH 200 | 17 0000 5560 | WTD 17-2 | 23 | 17 | - | 22 | M12x30 | 9 | 70 | 4 |
| | 17 0000 5470 | WTS 17-2 | 23 | 17 | - | - | M12x30 | 9 | 70 | 1 |

**Wkładki teowe
T-Nuts**

| Typ uchwytu Chuck type | Indeks Id.-No. | Typ Type | C | D | D1 | E | Śruby Screws | G | Maks. moment dokrećania Nm Max. adm. tightening torque Nm | Wersja Version |
|---|---------------------|-------------|----|------|------|----|-----------------|----|--|-------------------|
| KTHS 200-66 | 17 0001 2330 | WTS 17-10 | 23 | 17 | - | - | M14 | 9 | 90 | 10 |
| KTN 200 | 17 0000 5560 | WTD 17-2 | 23 | 17 | - | 22 | M12x30 | 9 | 70 | 4 |
| | 17 0000 5470 | WTS 17-2 | 23 | 17 | - | - | M12x30 | 9 | 70 | 1 |
| NH 200; NHF 200 | 17 0000 5560 | WTD 17-2 | 23 | 17 | - | 22 | M12x30 | 9 | 70 | 4 |
| | 17 0000 5470 | WTS 17-2 | 23 | 17 | - | - | M12x30 | 9 | 70 | 1 |
| QLC 200-54; QLC-AG 200; QLC-KS 200-77; QLC-KT 200; QLC-LS 200-41; QLK 200-54; QLK-KS 200-77 | 17 0000 5560 | WTD 17-2 | 23 | 17 | - | 22 | M12x30 | 9 | 70 | 4 |
| | 17 0000 5470 | WTS 17-2 | 23 | 17 | - | - | M12x30 | 9 | 70 | 1 |
| UVE 200 | 17 0000 5560 | WTD 17-2 | 23 | 17 | - | 22 | M12x30 | 9 | 70 | 4 |
| | 17 0000 5470 | WTS 17-2 | 23 | 17 | - | - | M12x30 | 9 | 70 | 1 |
| Uchwyty od Ø 250mm / Chucks from Ø 250mm | | | | | | | | | | |
| 2BLE 250; 2BLN 250 | 17 0000 5580 | WTD 25,5-1 | 29 | 25,5 | - | 35 | M20x40 | 11 | 220 | 4 |
| | 17 0000 5490 | WTS 25,5-1 | 29 | 25,5 | - | - | M20x40 | 11 | 220 | 1 |
| | 17 0000 8700 | WTS 21-8 | 29 | 21 | 25,5 | - | M16x35 | 11 | 150 | 3 |
| 2KTG 250; 2KTGF 250; 2KTN 250; 2QLC-LS 250-52; 4KTG 250; 4KTN 250 | 17 0000 5570 | WTD 21-2 | 27 | 21 | - | 28 | M16x35 | 11 | 150 | 4 |
| | 17 0000 5480 | WTS 21-2 | 27 | 21 | - | - | M16x35 | 11 | 150 | 1 |
| KG 250 | 17 0000 5570 | WTD 21-2 | 27 | 21 | - | 28 | M16x35 | 11 | 150 | 4 |
| | 17 0000 5480 | WTS 21-2 | 27 | 21 | - | - | M16x35 | 11 | 150 | 1 |
| KL 250; KLNC 250 | 17 0000 5570 | WTD 21-2 | 27 | 21 | - | 28 | M16x35 | 11 | 150 | 4 |
| | 17 0000 5480 | WTS 21-2 | 27 | 21 | - | - | M16x35 | 11 | 150 | 1 |
| KP 250 | 17 0000 5570 | WTD 21-2 | 27 | 21 | - | 28 | M16x35 | 11 | 150 | 4 |
| | 17 0000 5480 | WTS 21-2 | 27 | 21 | - | - | M16x35 | 11 | 150 | 1 |
| KS 250 | 17 0000 5560 | WTD 17-2 | 23 | 17 | - | 22 | M12x30 | 9 | 70 | 4 |
| | 17 0000 5470 | WTS 17-2 | 23 | 17 | - | - | M12x30 | 9 | 70 | 1 |
| KSH 250; KSHF 250; KSPS 250 | 17 0000 5570 | WTD 21-2 | 27 | 21 | - | 28 | M16x35 | 11 | 150 | 4 |
| | 17 0000 5480 | WTS 21-2 | 27 | 21 | - | - | M16x35 | 11 | 150 | 1 |
| KT 250; KTG 250; KTGF 250 | 17 0000 5570 | WTD 21-2 | 27 | 21 | - | 28 | M16x35 | 11 | 150 | 4 |
| | 17 0000 5480 | WTS 21-2 | 27 | 21 | - | - | M16x35 | 11 | 150 | 1 |
| KTHS 250-91 | 17 0001 2330 | WTS 17-10 | 23 | 17 | - | - | M14 | 9 | 90 | 10 |
| KTN 250 | 17 0000 5570 | WTD 21-2 | 27 | 21 | - | 28 | M16x35 | 11 | 150 | 4 |
| | 17 0000 5480 | WTS 21-2 | 27 | 21 | - | - | M16x35 | 11 | 150 | 1 |
| NH 250; NHF 250 | 17 0000 5570 | WTD 21-2 | 27 | 21 | - | 28 | M16x35 | 11 | 150 | 4 |
| | 17 0000 5480 | WTS 21-2 | 27 | 21 | - | - | M16x35 | 11 | 150 | 1 |
| NHF 250-17 | 17 0000 5560 | WTD 17-2 | 23 | 17 | - | 22 | M12x30 | 9 | 70 | 4 |
| | 17 0000 5470 | WTS 17-2 | 23 | 17 | - | - | M12x30 | 9 | 70 | 1 |
| QLC 250-72; QLC-AG 250 | 17 0000 5570 | WTD 21-2 | 27 | 21 | - | 28 | M16x35 | 11 | 150 | 4 |
| | 17 0000 5480 | WTS 21-2 | 27 | 21 | - | - | M16x35 | 11 | 150 | 1 |
| QLC-KS 250-101 | 17 0000 5560 | WTD 17-2 | 23 | 17 | - | 22 | M12x30 | 9 | 70 | 4 |
| | 17 0000 5470 | WTS 17-2 | 23 | 17 | - | - | M12x30 | 9 | 70 | 1 |
| QLC-KT 250; QLC-LS 250-52; QLK 250-72 | 17 0000 5570 | WTD 21-2 | 27 | 21 | - | 28 | M16x35 | 11 | 150 | 4 |
| | 17 0000 5480 | WTS 21-2 | 27 | 21 | - | - | M16x35 | 11 | 150 | 1 |
| QLK-KS 250-101 | 17 0000 5560 | WTD 17-2 | 23 | 17 | - | 22 | M12x30 | 9 | 70 | 4 |
| | 17 0000 5470 | WTS 17-2 | 23 | 17 | - | - | M12x30 | 9 | 70 | 1 |
| UVE 250 | 17 0000 5560 | WTD 17-2 | 23 | 17 | - | 22 | M12x30 | 9 | 70 | 4 |
| | 17 0000 5470 | WTS 17-2 | 23 | 17 | - | - | M12x30 | 9 | 70 | 1 |
| Uchwyty od Ø 300mm / Chucks from Ø 300mm | | | | | | | | | | |
| 2BLE 315; 2BLN 315 | 17 0000 5580 | WTD 25,5-1 | 29 | 25,5 | - | 35 | M20x40 | 11 | 220 | 4 |
| | 17 0000 5490 | WTS 25,5-1 | 29 | 25,5 | - | - | M20x40 | 11 | 220 | 1 |
| | 17 0000 8700 | WTS 21-8 | 29 | 21 | 25,5 | - | M16x35 | 11 | 150 | 3 |

**Wkładki teowe
T-Nuts**

| Typ uchwytu Chuck type | Indeks Id.-No. | Typ Type | C | D | D1 | E | Śruby Screws | G | Maks. moment dokręcania Nm Max. adm. tightening torque Nm | Wersja Version |
|--|-------------------|-------------|----|------|------|----|-----------------|----|--|-------------------|
| 2KTG 315; 2KTGF 315; 2KTN 315; 2QLC-LS 315-71; 4KTG 315; 4KTN 315 | 17 0000 5570 | WTD 21-2 | 27 | 21 | - | 28 | M16x35 | 11 | 150 | 4 |
| | 17 0000 5480 | WTS 21-2 | 27 | 21 | - | - | M16x35 | 11 | 150 | 1 |
| HF 315 | 17 0000 5570 | WTD 21-2 | 27 | 21 | - | 28 | M16x35 | 11 | 150 | 4 |
| | 17 0000 5480 | WTS 21-2 | 27 | 21 | - | - | M16x35 | 11 | 150 | 1 |
| KG 315 | 17 0000 5570 | WTD 21-2 | 27 | 21 | - | 28 | M16x35 | 11 | 150 | 4 |
| | 17 0000 5480 | WTS 21-2 | 27 | 21 | - | - | M16x35 | 11 | 150 | 1 |
| KLNC 315 | 17 0000 5570 | WTD 21-2 | 27 | 21 | - | 28 | M16x35 | 11 | 150 | 4 |
| | 17 0000 5480 | WTS 21-2 | 27 | 21 | - | - | M16x35 | 11 | 150 | 1 |
| KP 315 | 17 0000 5570 | WTD 21-2 | 27 | 21 | - | 28 | M16x35 | 11 | 150 | 4 |
| | 17 0000 5480 | WTS 21-2 | 27 | 21 | - | - | M16x35 | 11 | 150 | 1 |
| KS 315; KSH 315; KSHF 315; KSPS 300 | 17 0000 5570 | WTD 21-2 | 27 | 21 | - | 28 | M16x35 | 11 | 150 | 4 |
| | 17 0000 5480 | WTS 21-2 | 27 | 21 | - | - | M16x35 | 11 | 150 | 1 |
| KT 315; KTG 315; KTGF 315 | 17 0000 5570 | WTD 21-2 | 27 | 21 | - | 28 | M16x35 | 11 | 150 | 4 |
| | 17 0000 5480 | WTS 21-2 | 27 | 21 | - | - | M16x35 | 11 | 150 | 1 |
| KTHS 315-91 | 17 0001 2330 | WTS 17-10 | 23 | 17 | - | - | M14 | 9 | 90 | 10 |
| KTN 315 | 17 0000 5570 | WTD 21-2 | 27 | 21 | - | 28 | M16x35 | 11 | 150 | 4 |
| | 17 0000 5480 | WTS 21-2 | 27 | 21 | - | - | M16x35 | 11 | 150 | 1 |
| NH 315; NHF 315 | 17 0000 5570 | WTD 21-2 | 27 | 21 | - | 28 | M16x35 | 11 | 150 | 4 |
| | 17 0000 5480 | WTS 21-2 | 27 | 21 | - | - | M16x35 | 11 | 150 | 1 |
| QLC 315-88; QLC-AG 315; QLC-KS 315-135; QLC-KT 315; QLC-LS 315-71; QLK 315-88; QLK-KS 315-135 | 17 0000 5570 | WTD 21-2 | 27 | 21 | - | 28 | M16x35 | 11 | 150 | 4 |
| | 17 0000 5480 | WTS 21-2 | 27 | 21 | - | - | M16x35 | 11 | 150 | 1 |
| UVE 315 | 17 0000 5570 | WTD 21-2 | 27 | 21 | - | 28 | M16x35 | 11 | 150 | 4 |
| | 17 0000 5480 | WTS 21-2 | 27 | 21 | - | - | M16x35 | 11 | 150 | 1 |
| Uchwyty od Ø 400mm / Chucks from Ø 400mm | | | | | | | | | | |
| 2BLE 400; 2BLN 400 | 17 0000 5580 | WTD 25,5-1 | 29 | 25,5 | - | 35 | M20x40 | 11 | 220 | 4 |
| | 17 0000 5490 | WTS 25,5-1 | 29 | 25,5 | - | - | M20x40 | 11 | 220 | 1 |
| | 17 0000 8700 | WTS 21-8 | 29 | 21 | 25,5 | - | M16x35 | 11 | 150 | 3 |
| 2KTG 400; 2KTGF 400; 2KTN 400; 4KTG 400; 4KTN 400 | 17 0000 5580 | WTD 25,5-1 | 29 | 25,5 | - | 35 | M20x40 | 11 | 220 | 4 |
| | 17 0000 5490 | WTS 25,5-1 | 29 | 25,5 | - | - | M20x40 | 11 | 220 | 1 |
| KG 400 | 17 0000 5580 | WTD 25,5-1 | 29 | 25,5 | - | 35 | M20x40 | 11 | 220 | 4 |
| | 17 0000 5490 | WTS 25,5-1 | 29 | 25,5 | - | - | M20x40 | 11 | 220 | 1 |
| KL 400; KLNC 400 | 17 0000 5580 | WTD 25,5-1 | 29 | 25,5 | - | 35 | M20x40 | 11 | 220 | 4 |
| | 17 0000 5490 | WTS 25,5-1 | 29 | 25,5 | - | - | M20x40 | 11 | 220 | 1 |
| KP 400 | 17 0000 5580 | WTD 25,5-1 | 29 | 25,5 | - | 35 | M20x40 | 11 | 220 | 4 |
| | 17 0000 5490 | WTS 25,5-1 | 29 | 25,5 | - | - | M20x40 | 11 | 220 | 1 |
| KS 400; KSH 400; KSHF 400 | 17 0000 5570 | WTD 21-2 | 27 | 21 | - | 28 | M16x35 | 11 | 150 | 4 |
| | 17 0000 5480 | WTS 21-2 | 27 | 21 | - | - | M16x35 | 11 | 150 | 1 |
| KSPS 400 | 17 0000 5580 | WTD 25,5-1 | 29 | 25,5 | - | 35 | M20x40 | 11 | 220 | 4 |
| | 17 0000 5490 | WTS 25,5-1 | 29 | 25,5 | - | - | M20x40 | 11 | 220 | 1 |
| KT 400; KTG 400; KTGF 400; KTN 400 | 17 0000 5580 | WTD 25,5-1 | 29 | 25,5 | - | 35 | M20x40 | 11 | 220 | 4 |
| | 17 0000 5490 | WTS 25,5-1 | 29 | 25,5 | - | - | M20x40 | 11 | 220 | 1 |
| NH 400; NHF 400 | 17 0000 5580 | WTD 25,5-1 | 29 | 25,5 | - | 35 | M20x40 | 11 | 220 | 4 |
| | 17 0000 5490 | WTS 25,5-1 | 29 | 25,5 | - | - | M20x40 | 11 | 220 | 1 |
| QLC 400-126-21 | 17 0000 5570 | WTD 21-2 | 27 | 21 | - | 28 | M16x35 | 11 | 150 | 4 |
| | 17 0000 5480 | WTS 21-2 | 27 | 21 | - | - | M16x35 | 11 | 150 | 1 |
| QLC 400-126-25,5 | 17 0000 5580 | WTD 25,5-1 | 29 | 25,5 | - | 35 | M20x40 | 11 | 220 | 4 |
| | 17 0000 5490 | WTS 25,5-1 | 29 | 25,5 | - | - | M20x40 | 11 | 220 | 1 |

**Wkładki teowe
T-Nuts**

| Typ uchwytu Chuck type | Indeks Id.-No. | Typ Type | C | D | D1 | E | Śruby Screws | G | Maks. moment dokrećania Nm Max. adm. tightening torque Nm | Wersja Version |
|--|---------------------|-------------|----|------|----|----|-----------------|----|--|-------------------|
| QLC-KS 400-168; QLC-KT 400-21 | 17 0000 5570 | WTD 21-2 | 27 | 21 | - | 28 | M16x35 | 11 | 150 | 4 |
| | 17 0000 5480 | WTS 21-2 | 27 | 21 | - | - | M16x35 | 11 | 150 | 1 |
| QLC-KT 400-25,5 | 17 0000 5580 | WTD 25,5-1 | 29 | 25,5 | - | 35 | M20x40 | 11 | 220 | 4 |
| | 17 0000 5490 | WTS 25,5-1 | 29 | 25,5 | - | - | M20x40 | 11 | 220 | 1 |
| QLK 400-126-21 | 17 0000 5570 | WTD 21-2 | 27 | 21 | - | 28 | M16x35 | 11 | 150 | 4 |
| | 17 0000 5480 | WTS 21-2 | 27 | 21 | - | - | M16x35 | 11 | 150 | 1 |
| QLK 400-126-25,5 | 17 0000 5580 | WTD 25,5-1 | 29 | 25,5 | - | 35 | M20x40 | 11 | 220 | 4 |
| | 17 0000 5490 | WTS 25,5-1 | 29 | 25,5 | - | - | M20x40 | 11 | 220 | 1 |
| QLK-KS 400-168 | 17 0000 5570 | WTD 21-2 | 27 | 21 | - | 28 | M16x35 | 11 | 150 | 4 |
| | 17 0000 5480 | WTS 21-2 | 27 | 21 | - | - | M16x35 | 11 | 150 | 1 |
| UVE 400 | 17 0000 5580 | WTD 25,5-1 | 29 | 25,5 | - | 35 | M20x40 | 11 | 220 | 4 |
| | 17 0000 5490 | WTS 25,5-1 | 29 | 25,5 | - | - | M20x40 | 11 | 220 | 1 |
| Uchwyty od Ø 500mm / Chucks from Ø 500mm | | | | | | | | | | |
| 2BLN 500; 2KTG 500; 2KTGF 500; 2KTN 500; 4KTG 500; 4KTN 500 | 17 0000 5580 | WTD 25,5-1 | 29 | 25,5 | - | 35 | M20x40 | 11 | 220 | 4 |
| | 17 0000 5490 | WTS 25,5-1 | 29 | 25,5 | - | - | M20x40 | 11 | 220 | 1 |
| KG 500 | 17 0000 5580 | WTD 25,5-1 | 29 | 25,5 | - | 35 | M20x40 | 11 | 220 | 4 |
| | 17 0000 5490 | WTS 25,5-1 | 29 | 25,5 | - | - | M20x40 | 11 | 220 | 1 |
| KL 500; KLNC 500 | 17 0000 5580 | WTD 25,5-1 | 29 | 25,5 | - | 35 | M20x40 | 11 | 220 | 4 |
| | 17 0000 5490 | WTS 25,5-1 | 29 | 25,5 | - | - | M20x40 | 11 | 220 | 1 |
| KP 500 | 17 0000 5580 | WTD 25,5-1 | 29 | 25,5 | - | 35 | M20x40 | 11 | 220 | 4 |
| | 17 0000 5490 | WTS 25,5-1 | 29 | 25,5 | - | - | M20x40 | 11 | 220 | 1 |
| KS 500; KSH 500 | 17 0000 5580 | WTD 25,5-1 | 29 | 25,5 | - | 35 | M20x40 | 11 | 220 | 4 |
| | 17 0000 5490 | WTS 25,5-1 | 29 | 25,5 | - | - | M20x40 | 11 | 220 | 1 |
| KT 500; KTG 500; KTGF 500; KTN 500 | 17 0000 5580 | WTD 25,5-1 | 29 | 25,5 | - | 35 | M20x40 | 11 | 220 | 4 |
| | 17 0000 5490 | WTS 25,5-1 | 29 | 25,5 | - | - | M20x40 | 11 | 220 | 1 |
| NH 500; NHF 500 | 17 0000 5580 | WTD 25,5-1 | 29 | 25,5 | - | 35 | M20x40 | 11 | 220 | 4 |
| | 17 0000 5490 | WTS 25,5-1 | 29 | 25,5 | - | - | M20x40 | 11 | 220 | 1 |
| UVE 500 | 17 0000 5580 | WTD 25,5-1 | 29 | 25,5 | - | 35 | M20x40 | 11 | 220 | 4 |
| | 17 0000 5490 | WTS 25,5-1 | 29 | 25,5 | - | - | M20x40 | 11 | 220 | 1 |
| Uchwyty od Ø 630mm / Chucks from Ø 630mm | | | | | | | | | | |
| 2KTG 630; 2KTGF 630; 2KTN 630; 4KTG 630; 4KTN 630 | 17 0000 5580 | WTD 25,5-1 | 29 | 25,5 | - | 35 | M20x40 | 11 | 220 | 4 |
| | 17 0000 5490 | WTS 25,5-1 | 29 | 25,5 | - | - | M20x40 | 11 | 220 | 1 |
| KS 630; KS-L 630; KSHF 630 | 17 0000 5580 | WTD 25,5-1 | 29 | 25,5 | - | 35 | M20x40 | 11 | 220 | 4 |
| | 17 0000 5490 | WTS 25,5-1 | 29 | 25,5 | - | - | M20x40 | 11 | 220 | 1 |
| KT 630; KTG 630; KTGF 630; KTN 630 | 17 0000 5580 | WTD 25,5-1 | 29 | 25,5 | - | 35 | M20x40 | 11 | 220 | 4 |
| | 17 0000 5490 | WTS 25,5-1 | 29 | 25,5 | - | - | M20x40 | 11 | 220 | 1 |
| NH 630; NHF 630 | 17 0000 5580 | WTD 25,5-1 | 29 | 25,5 | - | 35 | M20x40 | 11 | 220 | 4 |
| | 17 0000 5490 | WTS 25,5-1 | 29 | 25,5 | - | - | M20x40 | 11 | 220 | 1 |
| UVE 630 | 17 0000 5580 | WTD 25,5-1 | 29 | 25,5 | - | 35 | M20x40 | 11 | 220 | 4 |
| | 17 0000 5490 | WTS 25,5-1 | 29 | 25,5 | - | - | M20x40 | 11 | 220 | 1 |
| Uchwyty od Ø 800mm / Chucks from Ø 800mm | | | | | | | | | | |
| UVE 800 | 17 0000 5580 | WTD 25,5-1 | 29 | 25,5 | - | 35 | M20x40 | 11 | 220 | 4 |
| | 17 0000 5490 | WTS 25,5-1 | 29 | 25,5 | - | - | M20x40 | 11 | 220 | 1 |

Szczęki górne miękkie Soft top jaws

Rowek i wpust metryczny
Metric tongue and groove

Stal
Steel

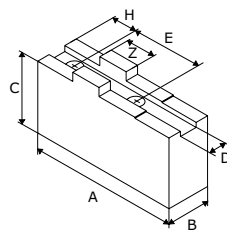

| Typ uchwytu Chuck type | Indeks Id.-No. | Typ Type | A | B | C | D | E | Śruby Screws | H | Z |
|---|---------------------|--------------|-----|----|----|----|----|-----------------|----|----|
| Rowek i wpust metryczny / Metric tongue and groove | | | | | | | | | | |
| F 160; F+ 160; FNC 175; KTNC 160; KTNCV 160; KTNCV 175 | 17 0000 2640 | MKS-RM 160-1 | 85 | 20 | 40 | 8 | 32 | M8 | 18 | 18 |
| F 200; F+ 200; FNC 200; KTNC 200; KTNCV 200 | 17 0000 2650 | MKS-RM 200-1 | 105 | 25 | 50 | 10 | 40 | M8 | 25 | 20 |
| F 250; F+ 250; FNC 250; FNC 315; KTNC 250; KTNC 265; KTNC 270; KTNC 280; KTNC 300; KTNC 315; KTNCV 250; KTNCV 270; KTNCV 315; UNC 250; UNC 315 | 17 0000 2660 | MKS-RM 250-5 | 125 | 30 | 60 | 12 | 40 | M12 | 25 | 20 |
| F 315; F+ 315; FNC 400; KTNC 360; KTNC 400; KTNCV 400; UNC 400 | 17 0000 2670 | MKS-RM 315-1 | 140 | 35 | 60 | 12 | 54 | M12 | 30 | 26 |
| F 400; F 500-L; F+ 400; F+ 500; FNC 500; FNC 630; KTNC 500; KTNC 630; KTNCV 500; KTNCV 630; UNC 500 | 17 0000 2680 | MKS-RM 400-1 | 180 | 50 | 80 | 18 | 60 | M16 | 35 | 30 |

Szczęki miękkie z pełnym chwytem
Soft full grip jaws

Rowek i wpust metryczny
 Metric tongue and groove

Stal
 Steel

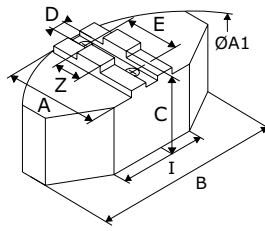

| Typ uchwytu Chuck type | Indeks Id.-No. | Typ Type | A | B | C | D | E | Śruby Screws | H | Z | I | A1 |
|--|---------------------|--------------|-----|-----|----|----|----|-----------------|----|----|-----|-----|
| Rowek i wpust metryczny / Metric tongue and groove | | | | | | | | | | | | |
| F 160; F+ 160; FNC 175; KTNC 160; KTNCV 160; KTNCV 175 | 17 0000 2750 | GPS-RM 160-1 | 60 | 120 | 50 | 8 | 32 | M8 | 16 | 18 | 40 | 160 |
| F 200; F+ 200; FNC 200; KTNC 200; KTNCV 200 | 17 0000 2760 | GPS-RM 200-1 | 70 | 140 | 60 | 10 | 40 | M8 | 17 | 20 | 65 | 200 |
| F 250; F+ 250; FNC 250; FNC 315; KTNC 250; KTNC 265; KTNC 270; KTNC 280; KTNC 300; KTNC 315; KTNCV 250; KTNCV 270; KTNCV 315; UNC 250; UNC 315 | 17 0000 2770 | GPS-RM 250-1 | 90 | 180 | 60 | 12 | 40 | M12 | 34 | 20 | 70 | 250 |
| F 315; F+ 315; FNC 400; KTNC 360; KTNC 400; KTNCV 400; UNC 400 | 17 0000 2780 | GPS-RM 315-1 | 110 | 240 | 75 | 12 | 54 | M12 | 40 | 26 | 120 | 320 |
| F 400; F 500-L; F+ 400; F+ 500; FNC 500; FNC 630; KTNC 500; KTNC 630; KTNCV 500; KTNCV 630; UNC 500 | 17 0000 2790 | GPS-RM 400-1 | 160 | 330 | 85 | 18 | 60 | M16 | 80 | 30 | 150 | 440 |

Szczęki miękkie z pełnym chwytem Soft full grip jaws

Rowek i wpust metryczny
Metric tongue and groove

Aluminium
Aluminum

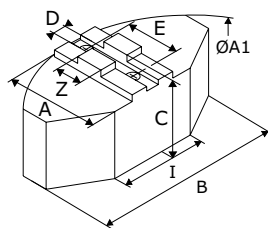

| Typ uchwytu Chuck type | Indeks Id.-No. | Typ Type | A | B | C | D | E | Śruby Screws | H | Z | I | A1 |
|--|---------------------|--------------|-----|-----|----|----|----|-----------------|----|----|-----|-----|
| Rowek i wpust metryczny / Metric tongue and groove | | | | | | | | | | | | |
| F 160; F+ 160; FNC 175; KTNC 160; KTNCV 160; KTNCV 175 | 17 0000 2800 | GPA-RM 160-1 | 60 | 120 | 50 | 8 | 32 | M8 | 16 | 18 | 40 | 160 |
| F 200; F+ 200; FNC 200; KTNC 200; KTNCV 200 | 17 0000 2810 | GPA-RM 200-1 | 70 | 140 | 60 | 10 | 40 | M8 | 17 | 20 | 65 | 200 |
| F 250; F+ 250; FNC 250; FNC 315; KTNC 250; KTNC 265; KTNC 270; KTNC 280; KTNC 300; KTNC 315; KTNCV 250; KTNCV 270; KTNCV 315; UNC 250; UNC 315 | 17 0000 2820 | GPA-RM 250-1 | 90 | 180 | 60 | 12 | 40 | M12 | 34 | 20 | 70 | 250 |
| F 315; F+ 315; FNC 400; KTNC 360; KTNC 400; KTNCV 400; UNC 400 | 17 0000 2830 | GPA-RM 315-1 | 110 | 240 | 75 | 12 | 54 | M12 | 40 | 26 | 120 | 320 |

Szczęki podstawowe
Base jaws

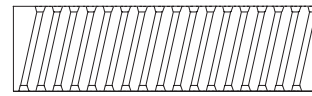
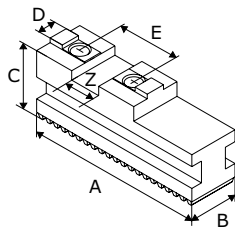

System Forkardt / Forkardt system

| Typ uchwytu Chuck type | Indeks Id.-No. | Typ Type | A | B | C | D | E | Śruby Screws | Z |
|---|---------------------|--------------|-----|----|----|----|----|-----------------|----|
| System Forkardt – uzębienie skośne / Forkardt system – angled serration | | | | | | | | | |
| F 160; F+ 160; FNC 175; KTNC 160; KTNCV 160; KTNCV 175 | 17 0000 2920 | SPT-ZF 160-1 | 74 | 20 | 27 | 8 | 32 | M8x1 | 18 |
| F 200; F+ 200; FNC 200; KTNC 200; KTNCV 200 | 17 0000 2930 | SPT-ZF 200-1 | 90 | 22 | 32 | 10 | 40 | M8x1 | 20 |
| F 250; F+ 250; FNC 250; FNC 315; KTNC 250; KTNC 265; KTNC 270; KTNC 280; KTNC 300; KTNC 315; KTNCV 250; KTNCV 270; KTNCV 315; UNC 250; UNC 315 | 17 0000 2940 | SPT-ZF 250-1 | 110 | 26 | 37 | 12 | 40 | M12x1,5 | 20 |
| F 315; F+ 315; FNC 400; KTNC 360; KTNC 400; KTNCV 400; UNC 400 | 17 0000 2950 | SPT-ZF 315-1 | 125 | 32 | 43 | 12 | 54 | M12x1,5 | 26 |
| F 400; F 500-L; F+ 400; F+ 500; FNC 500; FNC 630; KTNC 500; KTNC 630; KTNCV 500; KTNCV 630; UNC 500 | 17 0000 2960 | SPT-ZF 400-1 | 160 | 45 | 51 | 18 | 60 | M16x1,5 | 30 |
| F 630; F+ 630 | 17 0000 2970 | SPT-ZF 630-1 | 230 | 65 | 58 | 24 | 82 | M20 | 40 |

| | Uzębienie <i>Serration</i> | | Strona <i>Page</i> |
|--|-------------------------------|----------------------------|-----------------------|
| Szczęki górne miękkie <i>Soft top jaws</i> | 60° | Stal/ <i>Steel</i> | 210 |
| | | Aluminium/ <i>Aluminum</i> | 212 |
| Szczęki górne miękkie bez lub z otworami <i>Soft jaw blanks, without or with bolt holes</i> | 60° | Stal/ <i>Steel</i> | 213 |
| Szczęki miękkie z pełnym chwytem <i>Soft full grip jaws</i> | 60° | Stal/ <i>Steel</i> | 214 |
| | | Aluminium/ <i>Aluminum</i> | 215 |
| Szczęki górne twarde <i>Hard stepped top jaws</i> | 60° | | 216 |
| Szczęki twarde do mocowania prętów <i>Hard jaws for bar clamping</i> | 1,5mm x 60° | | 217 |
| Szczęki pazurowe zewnętrzne <i>Hard claw jaws for O.D. clamping</i> | 1,5mm x 60° | | 219 |
| Szczęki pazurowe wewnętrzne <i>Hard claw jaws for I.D. clamping</i> | 1,5mm x 60° | | 225 |
| Szczęki wahliwe <i>Pendulum jaws</i> | 1,5mm x 60° | | 227 |
| Wkładki teowe <i>T-Nuts</i> | | | 229 |

Szczęki górne miękkie
Soft top jaws

Uzębienie 60°
Serration 60°

Stal
Steel

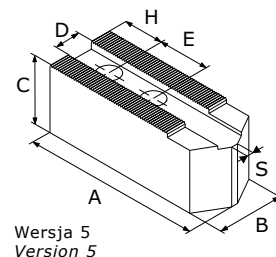
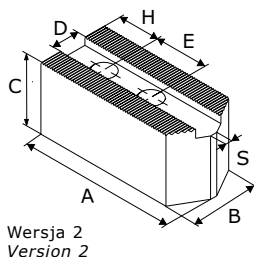
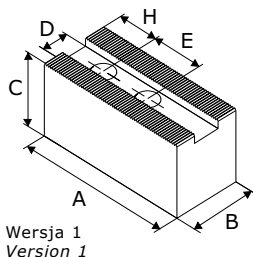

| Typ uchwytu Chuck type | Indeks Id.-No. | Typ Type | A | B | C | D | E | Śruby Screws | H | S | Wersja Version |
|---|--|--------------|--------------|-----|-----|----|----|-----------------|-----|----|-------------------|
| Uzębienie 1,5mm x 60° / Serration 1,5mm x 60° | | | | | | | | | | | |
| H01MA4; H012D4; H022M5 | 17 0000 7060 | MTS-M 110-1 | 55 | 25 | 32 | 10 | 14 | M8 | 13 | 4 | 2 |
| | 17 0000 4010 | MTS-M 110-3 | 55 | 22 | 47 | 10 | 14 | M8 | 13 | 4 | 2 |
| H01MA5 ⁷⁾ | 17 0000 7060 | MTS-M 110-1 | 55 | 25 | 32 | 10 | 14 | M8 | 13 | 4 | 2 |
| | 17 0000 4010 | MTS-M 110-3 | 55 | 22 | 47 | 10 | 14 | M8 | 13 | 4 | 2 |
| | 17 0001 1720 | MTS-M 135-3 | 55 | 22 | 47 | 10 | 19 | M8 | 10 | 4 | 2 |
| H024M5 ³⁾ | 17 0000 7240 | 2MKS-M 110-1 | 55 | 25 | 50 | 10 | 14 | M8 | 13 | - | 1 |
| H027M4; H027M5; H032M6; H037M4; H037M5 | 17 0000 5600 | MTS-M 110-5 | 55 | 25 | 25 | 11 | 16 | M8 | 13 | 4 | 2 |
| | 17 0000 5610 | MTS-M 110-6 | 55 | 25 | 50 | 11 | 16 | M8 | 13 | 4 | 2 |
| H01MA6S; H3KB6; H3KS6; H3KT6; H05M6; H07MA6; H012D6; H015M6; H022M6; H023M8 ⁷⁾ ; H027M6; H032M8; H037D6; H037M6; H047M6 | 17 0000 7810 | MKS-M 165-1 | 72 | 32 | 32 | 12 | 20 | M10 | 15 | - | 1 |
| | 17 0001 1630 | MKS-M 165-2 | 72 | 35 | 60 | 12 | 20 | M10 | 15 | - | 1 |
| | 17 0000 0840 | MTS-M 165-3 | 75 | 30 | 30 | 12 | 20 | M10 | 15 | 13 | 2 |
| | 17 0000 0850 | MTS-M 165-4 | 81 | 30 | 30 | 12 | 20 | M10 | 15 | 13 | 2 |
| | 17 0000 7820 | MTS-M 165-1 | 82 | 32 | 32 | 12 | 20 | M10 | 15 | 4 | 5 |
| | 17 0001 1760 | MTS-M 165-2 | 82 | 35 | 60 | 12 | 20 | M10 | 15 | 4 | 5 |
| H024D6 ³⁾ ; H024M6 ³⁾ ; H034M6 ³⁾ | 17 0000 7260 | 2MKS-M 165-1 | 72 | 35 | 60 | 12 | 20 | M10 | 15 | - | 1 |
| H01MA8S; H3KB8; H3KS8; H3KT8; H07MA8; H015M8 | 17 0000 0860 | MTS-M 210-4 | 95 | 35 | 35 | 14 | 25 | M12 | 20 | 15 | 2 |
| | 17 0000 7830 | MKS-M 210-1 | 95 | 35 | 40 | 14 | 25 | M12 | 24 | - | 1 |
| | 17 0001 1640 | MKS-M 210-2 | 95 | 35 | 60 | 14 | 25 | M12 | 24 | - | 1 |
| | 17 0001 1650 | MKS-M 210-3 | 95 | 40 | 80 | 14 | 25 | M12 | 24 | - | 1 |
| | 17 0000 4750 | MKS-M 210-4 | 95 | 40 | 100 | 14 | 25 | M12 | 24 | - | 1 |
| | 17 0000 7840 | MTS-M 210-1 | 102 | 35 | 40 | 14 | 25 | M12 | 20 | 4 | 5 |
| | 17 0000 0880 | MTS-M 210-5 | 102 | 35 | 40 | 14 | 25 | M12 | 20 | 15 | 2 |
| | 17 0000 4760 | MTS-M 210-2 | 102 | 40 | 80 | 14 | 25 | M12 | 20 | 4 | 5 |
| | 17 0000 4770 | MTS-M 210-3 | 102 | 40 | 100 | 14 | 25 | M12 | 20 | 4 | 5 |
| | H05M8; H07MA10; H012D8; H015M10; H022M8; H023M10 ⁷⁾ ; H027M8; H032M10; H037D8; H037M8; H047M8 | 17 0001 2700 | MKS-M 210-5 | 85 | 40 | 40 | 16 | 25 | M12 | 20 | - |
| 17 0001 2710 | | MKS-M 210-6 | 85 | 40 | 60 | 16 | 25 | M12 | 20 | - | 1 |
| 17 0001 2720 | | MTS-M 210-6 | 102 | 40 | 40 | 16 | 25 | M12 | 20 | 4 | 5 |
| H01MA10S; H3KB10; H3KS10; H3KT10 | 17 0000 7080 | MKS-M 250-6 | 90 | 40 | 60 | 16 | 30 | M12 | 15 | - | 1 |
| | 17 0000 7090 | MKS-M 250-7 | 90 | 50 | 80 | 16 | 30 | M12 | 15 | - | 1 |
| | 17 0000 0890 | MTS-M 250-4 | 110 | 40 | 40 | 16 | 30 | M12 | 20 | 17 | 2 |
| | 17 0000 7850 | MKS-M 250-1 | 110 | 40 | 42 | 16 | 30 | M12 | 30 | - | 1 |
| | 17 0000 7860 | MKS-M 250-2 | 110 | 40 | 60 | 16 | 30 | M12 | 30 | - | 1 |
| | 17 0000 1200 | MTS-M 250-5 | 110 | 40 | 60 | 16 | 30 | M12 | 20 | 17 | 2 |
| | 17 0001 1660 | MKS-M 250-3 | 110 | 40 | 80 | 16 | 30 | M12 | 30 | - | 1 |
| | 17 0001 1670 | MKS-M 250-4 | 120 | 40 | 100 | 16 | 30 | M12 | 30 | - | 1 |
| | 17 0000 1230 | MKS-M 250-5 | 120 | 40 | 120 | 16 | 30 | M12 | 30 | - | 1 |
| | 17 0000 7100 | MKS-M 250-8 | 120 | 50 | 50 | 16 | 30 | M12 | 30 | - | 1 |
| | 17 0001 1600 | MTS-M 250-1 | 125 | 40 | 42 | 16 | 30 | M12 | 30 | 4 | 5 |
| | 17 0001 1710 | MTS-M 250-2 | 125 | 40 | 60 | 16 | 30 | M12 | 30 | 4 | 5 |
| | 17 0000 7070 | MTS-M 250-3 | 125 | 40 | 100 | 16 | 30 | M12 | 30 | 4 | 5 |
| | H024D8 ^{3),7)} ; H024M8 ^{3),7)} ; H034M8 ^{3),7)} | 17 0000 7280 | 2MKS-M 250-1 | 110 | 40 | 80 | 16 | 30 | M12 | 30 | - |

Szczęki górne miękkie
Soft top jaws

Uzębienie 60°
Serration 60°

| Typ uchwytu Chuck type | Indeks Id.-No. | Typ Type | A | B | C | D | E | Śruby Screws | H | S | Wersja Version |
|---|---------------------|--------------|-----|----|-----|------|----|-----------------|----|----|-------------------|
| H05M10; H012D10; H022M10; H027M10; H037M10; H047M10 | 17 0001 2730 | MKS-M 250-9 | 108 | 50 | 50 | 18 | 30 | M14 | 24 | - | 1 |
| | 17 0001 2740 | MKS-M 250-10 | 108 | 50 | 80 | 18 | 30 | M14 | 24 | - | 1 |
| | 17 0001 2750 | MTS-M 250-6 | 120 | 50 | 50 | 18 | 30 | M14 | 25 | 6 | 5 |
| H01MA12S; H3KS12; H07MA12; H015M12; H023M12 ⁷⁾ ; H032M12 | 17 0000 7110 | MKS-M 300-1 | 130 | 50 | 50 | 18 | 30 | M14 | 40 | - | 1 |
| | 17 0000 7120 | MKS-M 300-2 | 130 | 50 | 80 | 18 | 30 | M14 | 40 | - | 1 |
| | 17 0000 7130 | MKS-M 300-3 | 130 | 50 | 120 | 18 | 30 | M14 | 40 | - | 1 |
| | 17 0000 7140 | MTS-M 300-3 | 145 | 50 | 50 | 18 | 30 | M14 | 30 | 10 | 5 |
| | 17 0000 7150 | MTS-M 300-4 | 145 | 50 | 100 | 18 | 30 | M14 | 30 | 10 | 5 |
| H024M10 ³⁾ ; H034M10 ³⁾ | 17 0000 7290 | 2MKS-M 300-1 | 130 | 50 | 50 | 18 | 30 | M14 | 40 | - | 1 |
| H3KB12; H3KT12; H05M12 ⁷⁾ ; H027M12 ⁷⁾ ; H037M12 ⁷⁾ ; H047M12 ⁷⁾ | 17 0001 1610 | MKS-M 300-4 | 129 | 50 | 60 | 21 | 30 | M16 | 39 | - | 1 |
| | 17 0001 1680 | MKS-M 300-5 | 129 | 50 | 80 | 21 | 30 | M16 | 39 | - | 1 |
| | 17 0000 1250 | MKS-M 300-6 | 129 | 50 | 100 | 21 | 30 | M16 | 25 | - | 1 |
| | 17 0000 1260 | MKS-M 300-7 | 129 | 50 | 120 | 21 | 30 | M16 | 25 | - | 1 |
| | 17 0000 7160 | MKS-M 300-9 | 140 | 50 | 100 | 21 | 30 | M16 | 30 | - | 1 |
| | 17 0001 1620 | MTS-M 300-5 | 145 | 50 | 50 | 21 | 30 | M16 | 30 | 10 | 5 |
| | 17 0000 7170 | MTS-M 300-6 | 145 | 50 | 100 | 21 | 30 | M16 | 30 | 10 | 5 |
| H034M12 ^{3),7)} | 17 0000 7300 | 2MKS-M 300-2 | 110 | 50 | 60 | 21 | 30 | M16 | 21 | - | 1 |
| H3KS15 | 17 0000 3050 | MKS-M 380-5 | 135 | 60 | 60 | 25,5 | 43 | M20 | 26 | - | 1 |
| | 17 0000 4070 | MKS-M 380-6 | 135 | 60 | 80 | 25,5 | 43 | M20 | 26 | - | 1 |
| | 17 0000 4090 | MKS-M 380-7 | 135 | 60 | 120 | 25,5 | 43 | M20 | 26 | - | 1 |
| | 17 0000 3070 | MKS-M 380-8 | 165 | 60 | 60 | 25,5 | 43 | M20 | 37 | - | 1 |
| | 17 0000 4140 | MKS-M 380-9 | 165 | 60 | 80 | 25,5 | 43 | M20 | 37 | - | 1 |
| | 17 0000 4160 | MKS-M 380-10 | 165 | 60 | 120 | 25,5 | 43 | M20 | 37 | - | 1 |
| Uzębienie 3,0mm x 60° / Serration 3,0mm x 60° | | | | | | | | | | | |
| H01MA8; H02M8; H010D8 | 17 0001 2760 | MKS-M 210-7 | 90 | 40 | 40 | 14 | 25 | M12 | 20 | - | 1 |
| H01MA10; H02M10 | 17 0001 2770 | MKS-M 250-11 | 110 | 40 | 60 | 16 | 30 | M12 | 25 | - | 1 |
| H01MA12; H02M12 | 17 0001 2780 | MKS-M 300-10 | 130 | 50 | 80 | 18 | 30 | M14 | 40 | - | 1 |
| H01MA15; H01MA18; H01MA21; H01MA24; H027M15 ⁷⁾ ; H037M15 ⁷⁾ ; H047M15 ⁷⁾ | 17 0000 5690 | MKS-M 380-11 | 156 | 60 | 80 | 26 | 50 | M20 | 34 | - | 1 |

³⁾ Uchwyt 2-szczękowy

⁷⁾ Proszę sprawdzić wymiary przyłączeniowe

³⁾ 2-jaw chuck

⁷⁾ Please check the connecting dimensions

Szczęki górne miękkie
Soft top jaws

Uzębienie 60°
Serration 60°

Aluminium
Aluminum

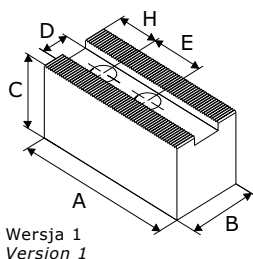

| Typ uchwytu Chuck type | Indeks Id.-No. | Typ Type | A | B | C | D | E | Śruby Screws | H | S | Wersja Version |
|---|---------------------|-------------|-----|----|----|----|----|-----------------|----|---|-------------------|
| Uzębienie 1,5mm x 60° / Serration 1,5mm x 60° | | | | | | | | | | | |
| H01MA6S; H3KB6; H3KS6; H3KT6; H05M6; H07MA6; H012D6; H015M6; H022M6; H023M8 ⁷⁾ ; H027M6; H032M8; H037D6; H037M6; H047M6 | 17 0000 7310 | MKA-M 165-1 | 72 | 35 | 50 | 12 | 20 | M10 | 15 | - | 1 |
| H01MA8S; H3KB8; H3KS8; H3KT8; H07MA8; H015M8 | 17 0000 7320 | MKA-M 210-1 | 90 | 40 | 60 | 14 | 25 | M12 | 20 | - | 1 |
| H01MA10S; H3KB10; H3KS10; H3KT10; H05M8 ⁷⁾ ; H07MA10 ⁷⁾ ; H012D8 ⁷⁾ ; H015M10 ⁷⁾ ; H022M8 ⁷⁾ ; H023M10 ⁷⁾ ; H027M8 ⁷⁾ ; H032M10 ⁷⁾ ; H037D8 ⁷⁾ ; H037M8 ⁷⁾ ; H047M8 ⁷⁾ | 17 0000 7330 | MKA-M 250-1 | 110 | 40 | 60 | 16 | 30 | M12 | 25 | - | 1 |
| H01MA12S; H3KS12; H05M10; H07MA12; H012D10; H015M12; H022M10; H023M12 ⁷⁾ ; H027M10; H032M12; H037M10; H047M10 | 17 0000 7340 | MKA-M 300-1 | 130 | 50 | 80 | 18 | 30 | M14 | 40 | - | 1 |
| H3KB12; H3KT12; H05M12 ⁷⁾ ; H027M12 ⁷⁾ ; H037M12 ⁷⁾ ; H047M12 ⁷⁾ | 17 0000 7350 | MKA-M 300-2 | 130 | 50 | 80 | 21 | 30 | M16 | 40 | - | 1 |
| H3KS15 ⁶⁾ | 17 0000 7360 | MKA-M 380-2 | 145 | 60 | 80 | 22 | 43 | M20 | 40 | - | 1 |

⁶⁾ Proszę sprawdzić szerokość rowka.
W razie potrzeby proszę użyć wkładki stopniowanej.

⁷⁾ Proszę sprawdzić wymiary przyłączeniowe

⁶⁾ Please check the slot width.

If necessary please use stepped T-nuts

⁷⁾ Please check the connecting dimensions

Szczęki górne miękkie bez lub z otworami
Soft jaw blanks, without or with bolt holes

Uzębienie 60°
 Serration 60°

Stal
 Steel

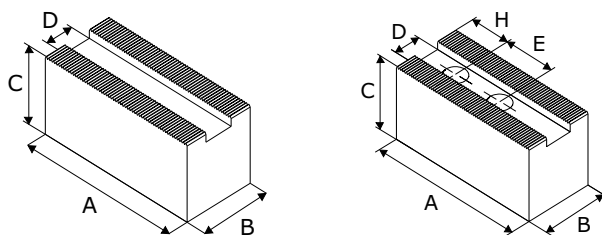

| Typ uchwytu Chuck type | Bez otworów Without bolt holes | | Z otworami With bolt holes | | A | B | C | D |
|--|-----------------------------------|-------------|-------------------------------|-------------|-----|----|-----|----|
| | Indeks Id.-No. | Typ Type | Indeks Id.-No. | Typ Type | | | | |
| Uzębienie 1,5mm x 60° / Serration 1,5mm x 60° | | | | | | | | |
| H01MA4; H01MA5; H012D4; H022M5; H024M5 ³⁾ | 17 0000 6540 | MBS-M 110-1 | 17 0000 6541 | MWS-M 110-1 | 55 | 25 | 50 | 10 |
| H01MA6S; H3KB6; H3KS6; H3KT6; H05M6; H07MA6; H012D6; H015M6; H022M6; H023M8; H024D6 ³⁾ ; H024M6 ³⁾ ; H027M6; H032M8; H034M6 ³⁾ ; H037D6; H037M6; H047M6 | 17 0000 6550 | MBS-M 165-1 | 17 0000 6551 | MWS-M 165-1 | 81 | 30 | 60 | 12 |
| H01MA8S; H3KB8; H3KS8; H3KT8; H07MA8; H015M8 | 17 0000 5000 | MBS-M 210-1 | 17 0000 5001 | MWS-M 210-1 | 95 | 35 | 35 | 14 |
| | 17 0000 5010 | MBS-M 210-2 | 17 0000 5011 | MWS-M 210-2 | 95 | 40 | 60 | 14 |
| | 17 0000 5020 | MBS-M 210-3 | 17 0000 5021 | MWS-M 210-3 | 95 | 40 | 80 | 14 |
| | 17 0000 5030 | MBS-M 210-4 | 17 0000 5031 | MWS-M 210-4 | 95 | 40 | 100 | 14 |
| | 17 0000 5040 | MBS-M 210-5 | 17 0000 5041 | MWS-M 210-5 | 102 | 40 | 80 | 14 |
| H01MA10S; H3KB10; H3KS10; H3KT10; H05M8; H07MA10; H012D8; H015M10; H022M8; H023M10; H024D8 ³⁾ ; H024M8 ³⁾ ; H027M8; H032M10; H034M8 ³⁾ ; H037D8; H037M8; H047M8 | 17 0000 5060 | MBS-M 250-1 | 17 0000 5061 | MWS-M 250-1 | 110 | 40 | 40 | 16 |
| | 17 0000 5070 | MBS-M 250-2 | 17 0000 5071 | MWS-M 250-2 | 110 | 40 | 60 | 16 |
| | 17 0000 5080 | MBS-M 250-3 | 17 0000 5081 | MWS-M 250-3 | 110 | 40 | 80 | 16 |
| | 17 0000 5090 | MBS-M 250-4 | 17 0000 5091 | MWS-M 250-4 | 110 | 40 | 100 | 16 |
| H3KB12; H3KT12; H05M12; H027M12; H034M12 ³⁾ ; H037M12; H047M12 | 17 0000 5110 | MBS-M 300-1 | 17 0000 5111 | MWS-M 300-1 | 129 | 50 | 80 | 21 |
| | 17 0000 5120 | MBS-M 300-2 | 17 0000 5121 | MWS-M 300-2 | 129 | 50 | 100 | 21 |
| | 17 0000 5130 | MBS-M 300-3 | 17 0000 5131 | MWS-M 300-3 | 129 | 50 | 120 | 21 |

³⁾ Uchwyt 2-szczękowy

³⁾ 2-jaw chuck

Dla szczęk z otworami proszę podać wymiary H oraz E

For jaws with bolt holes please indicate H and E dimensions

**Szerokość rowka 10 mm,
wiercenie dla M8**
Minimalne wartości:
H = 8 mm, E = 14 mm

**Szerokość rowka 12 mm,
wiercenie dla M10**
Minimalne wartości:
H = 12 mm, E = 16 mm

**Slot width 10 mm,
bored for M8**
Minimum values:
H = 8 mm, E = 14 mm

**Slot width 12 mm,
bored for M10**
Minimum values:
H = 12 mm, E = 16 mm

**Szerokość rowka 14 mm,
wiercenie dla M12**
Minimalne wartości:
H = 12 mm, E = 19 mm

**Szerokość rowka 16 mm,
wiercenie dla M12**
Minimalne wartości:
H = 12 mm, E = 19 mm

**Slot width 14 mm,
bored for M12**
Minimum values:
H = 12 mm, E = 19 mm

**Slot width 16 mm,
bored for M12**
Minimum values:
H = 12 mm, E = 19 mm

**Szerokość rowka 21 mm,
wiercenie dla M16**
Minimalne wartości:
H = 15 mm, E = 25 mm

**Slot width 21 mm,
bored for M16**
Minimum values:
H = 15 mm, E = 25 mm

Szczęki miękkie z pełnym chwytem
Soft full grip jaws

Uzębienie 60°
 Serration 60°

Stal
 Steel

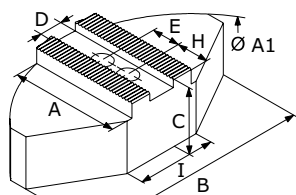

Wersja 1
 Version 1

| Typ uchwytu Chuck type | Indeks Id.-No. | Typ Type | A | B | C | D | E | Śruby Screws | H | I | A1 | Wersja Version |
|--|---------------------|-------------|-----|-----|----|----|----|-----------------|----|-----|-----|-------------------|
| Uzębienie 1,5mm x 60° / Serration 1,5mm x 60° | | | | | | | | | | | | |
| H01MA6S; H3KB6; H3KS6; H3KT6; H05M6; H07MA6; H012D6; H015M6; H022M6; H023M8 ⁷⁾ ; H027M6; H032M8; H037D6; H037M6; H047M6 | 17 0000 1380 | GPS-M 165-1 | 60 | 120 | 50 | 12 | 20 | M10 | 25 | 50 | 160 | 1 |
| H01MA8S; H3KB8; H3KS8; H3KT8; H07MA8; H015M8 | 17 0000 1390 | GPS-M 210-1 | 70 | 140 | 60 | 14 | 25 | M12 | 30 | 70 | 200 | 1 |
| | 17 0000 6610 | GPS-M 210-2 | 70 | 140 | 80 | 14 | 25 | M12 | 30 | 70 | 200 | 1 |
| H01MA10S; H3KB10; H3KS10; H3KT10; H07MA10 ⁷⁾ ; H015M10 ⁷⁾ ; H023M10 ⁷⁾ ; H032M10 ⁷⁾ | 17 0000 1400 | GPS-M 250-1 | 80 | 180 | 60 | 16 | 30 | M12 | 30 | 100 | 250 | 1 |
| | 17 0000 6620 | GPS-M 250-2 | 80 | 180 | 80 | 16 | 30 | M12 | 30 | 100 | 250 | 1 |
| H01MA12S; H3KS12; H07MA12; H015M12; H023M12 ⁷⁾ ; H032M12 | 17 0000 4220 | GPS-M 300-1 | 110 | 240 | 70 | 18 | 30 | M14 | 40 | 120 | 300 | 1 |
| H3KB12; H3KT12; H05M12 ⁷⁾ ; H027M12 ⁷⁾ ; H037M12 ⁷⁾ ; H047M12 ⁷⁾ | 17 0000 1410 | GPS-M 300-2 | 110 | 240 | 70 | 21 | 30 | M16 | 45 | 120 | 300 | 1 |

⁷⁾ Proszę sprawdzić wymiary przyłączeniowe

⁷⁾ Please check the connecting dimensions

Szczęki miękkie z pełnym chwytem
Soft full grip jaws

Uzębienie 60°
 Serration 60°

Aluminium
 Aluminum

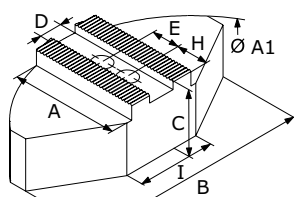

Wersja 1
 Version 1

| Typ uchwytu Chuck type | Indeks Id.-No. | Typ Type | A | B | C | D | E | Śruby Screws | H | I | A1 | Wersja Version |
|--|---------------------|-------------|------|-----|----|----|----|-----------------|----|----|-----|-------------------|
| Uzębienie 1,5mm x 60° / Serration 1,5mm x 60° | | | | | | | | | | | | |
| H01MA6S; H3KB6; H3KS6; H3KT6; H05M6; H07MA6; H012D6; H015M6; H022M6; H023M8 ²⁾ ; H027M6; H032M8; H037D6; H037M6; H047M6 | 17 0000 6370 | GPA-M 165-1 | 59,5 | 120 | 58 | 12 | 20 | M10 | 25 | 40 | 165 | 1 |
| H01MA8S; H3KB8; H3KS8; H3KT8; H07MA8; H015M8 | 17 0000 6380 | GPA-M 210-1 | 72,5 | 140 | 58 | 14 | 25 | M12 | 35 | 50 | 200 | 1 |
| | 17 0000 6390 | GPA-M 210-2 | 72,5 | 140 | 80 | 14 | 25 | M12 | 35 | 50 | 200 | 1 |
| H01MA10S; H3KB10; H3KS10; H3KT10; H07MA10 ²⁾ ; H015M10 ²⁾ ; H023M10 ²⁾ ; H032M10 ²⁾ | 17 0000 6400 | GPA-M 250-1 | 87,5 | 180 | 58 | 16 | 30 | M12 | 40 | 70 | 250 | 1 |
| | 17 0000 6410 | GPA-M 250-2 | 87,5 | 180 | 80 | 16 | 30 | M12 | 40 | 70 | 250 | 1 |
| H01MA12S; H3KS12; H07MA12; H015M12; H023M12 ²⁾ ; H032M12 | 17 0000 6420 | GPA-M 300-1 | 117 | 240 | 78 | 18 | 30 | M14 | 40 | 80 | 320 | 1 |
| H3KB12; H3KT12; H05M12 ²⁾ ; H027M12 ²⁾ ; H037M12 ²⁾ ; H047M12 ²⁾ | 17 0000 6430 | GPA-M 300-2 | 117 | 240 | 78 | 21 | 30 | M16 | 45 | 80 | 320 | 1 |

²⁾ Proszę sprawdzić wymiary przyłączeniowe

²⁾ Please check the connecting dimensions

Szczęki górne twarde
Hard stepped top jaws

Uzębienie 60°
Serration 60°

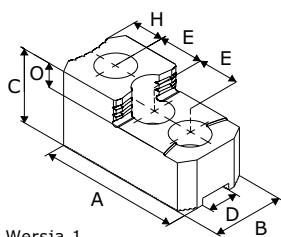

Wersja 1
Version 1

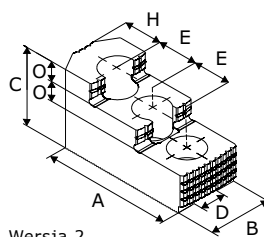

Wersja 2
Version 2

| Typ uchwytu Chuck type | Indeks Id.-No. | Typ Type | A | B | C | D | E | Śruby Screws | H | O | Wersja Version |
|---|-------------------|--------------|-----|----|----|------|----|-----------------|------|----|-------------------|
| Uzębienie 1,5mm x 60° / Serration 1,5mm x 60° | | | | | | | | | | | |
| H01MA4; H01MA5; H012D4; H022M5 | 17 0000 4260 | SGT-M 110-1 | 53 | 23 | 28 | 10 | 14 | M8 | 14 | 10 | 1 |
| H024M5 ³⁾ | 17 0001 1290 | 2SGT-M 110-1 | 53 | 23 | 28 | 10 | 14 | M8 | 14 | 10 | 1 |
| H01MA6S; H3KB6; H3KS6; H3KT6; H05M6; H07MA6; H012D6; H015M6; H022M6; H027M6; H037D6; H037M6; H047M6 | 17 0000 1540 | SGT-M 165-1 | 67 | 31 | 36 | 12 | 20 | M10 | 14 | 12 | 1 |
| H024D6 ³⁾ ; H024M6 ³⁾ ; H034M6 ³⁾ | 17 0001 1300 | 2SGT-M 165-1 | 67 | 31 | 36 | 12 | 20 | M10 | 14 | 12 | 1 |
| H01MA8S; H3KB8; H3KS8; H3KT8; H07MA8; H015M8 | 17 0000 7510 | SGT-M 210-1 | 79 | 32 | 38 | 14 | 25 | M12 | 16 | 12 | 1 |
| | 17 0000 1550 | SGT-M 210-2 | 87 | 35 | 51 | 14 | 25 | M12 | 20,5 | 12 | 2 |
| H01MA10S; H3KB10; H3KS10; H3KT10; H05M8 ⁷⁾ ; H07MA10 ⁷⁾ ; H012D8 ⁷⁾ ; H015M10 ⁷⁾ ; H022M8 ⁷⁾ ; H023M10 ⁷⁾ ; H027M8 ⁷⁾ ; H032M10 ⁷⁾ ; H037D8 ⁷⁾ ; H037M8 ⁷⁾ ; H047M8 ⁷⁾ | 17 0000 1560 | SGT-M 250-1 | 101 | 40 | 54 | 16 | 30 | M12 | 23 | 13 | 2 |
| H024D8 ^{3),7)} ; H024M8 ^{3),7)} ; H034M8 ^{3),7)} | 17 0001 1330 | 2SGT-M 250-1 | 101 | 40 | 54 | 16 | 30 | M12 | 23 | 13 | 2 |
| H01MA12S; H3KS12; H05M10; H07MA12; H012D10; H015M12; H022M10; H023M12 ⁷⁾ ; H027M10; H032M12; H037M10; H047M10 | 17 0000 4280 | SGT-M 300-1 | 103 | 50 | 52 | 18 | 30 | M14 | 22,5 | 17 | 1 |
| | 17 0000 7520 | SGT-M 300-2 | 106 | 50 | 62 | 18 | 30 | M14 | 20 | 15 | 2 |
| H024M10 ³⁾ ; H034M10 ³⁾ | 17 0001 1350 | 2SGT-M 300-1 | 103 | 50 | 52 | 18 | 30 | M14 | 22,5 | 17 | 1 |
| H3KB12; H3KT12; H05M12 ⁷⁾ ; H027M12 ⁷⁾ ; H037M12 ⁷⁾ ; H047M12 ⁷⁾ | 17 0000 1570 | SGT-M 300-3 | 103 | 50 | 52 | 21 | 30 | M16 | 22,5 | 17 | 1 |
| | 17 0000 7530 | SGT-M 300-4 | 128 | 50 | 62 | 21 | 30 | M16 | 46 | 14 | 2 |
| H034M12 ^{3),7)} | 17 0001 1370 | 2SGT-M 300-2 | 103 | 50 | 52 | 21 | 30 | M16 | 22,5 | 17 | 1 |
| H3KS15 | 17 0000 3160 | SGT-M 380-2 | 149 | 62 | 86 | 25,5 | 43 | M20 | 30,5 | 20 | 2 |

³⁾ Uchwyt 2-szczękowy

⁷⁾ Proszę sprawdzić wymiary przyłączeniowe

³⁾ 2-jaw chuck

⁷⁾ Please check the connecting dimensions

Szczęki twarde do mocowania prętów
Hard jaws for bar clamping

Uzębienie 1,5mm x 60°
 Serration 1,5mm x 60°

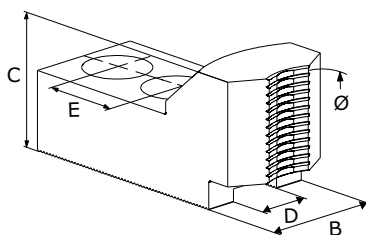

| Typ uchwytu Chuck type | Średnica detalu Clamping range | Przelot Swing diameter | Indeks Id.-No. | Typ Type | B | C | D | E | Śruby Screws |
|--|-----------------------------------|---------------------------|---------------------|-------------|----|----|----|----|-----------------|
| Uchwyty od Ø 165mm / Chucks from Ø 165mm | | | | | | | | | |
| H01MA6S | 5 – 18 | 174 | 17 0001 1860 | GTM-M 165-1 | 30 | 40 | 12 | 20 | M10 |
| | 15 – 29 | 174 | 17 0001 1870 | GTM-M 165-2 | 30 | 40 | 12 | 20 | M10 |
| H3KB6 | 5 – 21 | 177 | 17 0001 1860 | GTM-M 165-1 | 30 | 40 | 12 | 20 | M10 |
| | 15 – 32 | 177 | 17 0001 1870 | GTM-M 165-2 | 30 | 40 | 12 | 20 | M10 |
| H3KS6 | 5 – 11 | 167 | 17 0001 1860 | GTM-M 165-1 | 30 | 40 | 12 | 20 | M10 |
| | 15 – 23 | 167 | 17 0001 1870 | GTM-M 165-2 | 30 | 40 | 12 | 20 | M10 |
| H3KT6 | 5 – 17 | 173 | 17 0001 1860 | GTM-M 165-1 | 30 | 40 | 12 | 20 | M10 |
| | 15 – 29 | 173 | 17 0001 1870 | GTM-M 165-2 | 30 | 40 | 12 | 20 | M10 |
| H05M6 | 5 – 18 | 174 | 17 0001 1860 | GTM-M 165-1 | 30 | 40 | 12 | 20 | M10 |
| | 15 – 30 | 174 | 17 0001 1870 | GTM-M 165-2 | 30 | 40 | 12 | 20 | M10 |
| H07MA6 | 5 – 23 | 179 | 17 0001 1860 | GTM-M 165-1 | 30 | 40 | 12 | 20 | M10 |
| | 15 – 34 | 179 | 17 0001 1870 | GTM-M 165-2 | 30 | 40 | 12 | 20 | M10 |
| H012D6 | 8 – 19 | 175 | 17 0001 1860 | GTM-M 165-1 | 30 | 40 | 12 | 20 | M10 |
| | 19 – 30 | 175 | 17 0001 1870 | GTM-M 165-2 | 30 | 40 | 12 | 20 | M10 |
| H022M6 | 5 – 21 | 177 | 17 0001 1860 | GTM-M 165-1 | 30 | 40 | 12 | 20 | M10 |
| | 15 – 32 | 177 | 17 0001 1870 | GTM-M 165-2 | 30 | 40 | 12 | 20 | M10 |
| H027M6 | 5 – 18 | 174 | 17 0001 1860 | GTM-M 165-1 | 30 | 40 | 12 | 20 | M10 |
| | 15 – 29 | 174 | 17 0001 1870 | GTM-M 165-2 | 30 | 40 | 12 | 20 | M10 |
| H037D6 | 5 – 16 | 172 | 17 0001 1860 | GTM-M 165-1 | 30 | 40 | 12 | 20 | M10 |
| | 15 – 28 | 172 | 17 0001 1870 | GTM-M 165-2 | 30 | 40 | 12 | 20 | M10 |
| H037M6 | 5 – 16 | 172 | 17 0001 1860 | GTM-M 165-1 | 30 | 40 | 12 | 20 | M10 |
| | 15 – 28 | 172 | 17 0001 1870 | GTM-M 165-2 | 30 | 40 | 12 | 20 | M10 |
| H047M6 | 5 – 18 | 174 | 17 0001 1860 | GTM-M 165-1 | 30 | 40 | 12 | 20 | M10 |
| | 15 – 29 | 174 | 17 0001 1870 | GTM-M 165-2 | 30 | 40 | 12 | 20 | M10 |
| Uchwyty od Ø 210mm / Chucks from Ø 210mm | | | | | | | | | |
| H01MA8S | 5 – 24 | 218 | 17 0001 1880 | GTM-M 210-1 | 35 | 46 | 14 | 25 | M12 |
| | 15 – 39 | 218 | 17 0001 1890 | GTM-M 210-2 | 35 | 46 | 14 | 25 | M12 |
| H3KB8 | 5 – 25 | 219 | 17 0001 1880 | GTM-M 210-1 | 35 | 46 | 14 | 25 | M12 |
| | 16 – 40 | 219 | 17 0001 1890 | GTM-M 210-2 | 35 | 46 | 14 | 25 | M12 |
| H3KS8 | 5 – 23 | 217 | 17 0001 1880 | GTM-M 210-1 | 35 | 46 | 14 | 25 | M12 |
| | 16 – 38 | 217 | 17 0001 1890 | GTM-M 210-2 | 35 | 46 | 14 | 25 | M12 |
| H3KT8 | 5 – 23 | 217 | 17 0001 1880 | GTM-M 210-1 | 35 | 46 | 14 | 25 | M12 |
| | 15 – 38 | 217 | 17 0001 1890 | GTM-M 210-2 | 35 | 46 | 14 | 25 | M12 |
| H07MA8 | 5 – 31 | 225 | 17 0001 1880 | GTM-M 210-1 | 35 | 46 | 14 | 25 | M12 |
| | 15 – 46 | 225 | 17 0001 1890 | GTM-M 210-2 | 35 | 46 | 14 | 25 | M12 |
| Uchwyty od Ø 254mm / Chucks from Ø 254mm | | | | | | | | | |
| H01MA10S | 5 – 32 | 260 | 17 0001 1900 | GTM-M 250-1 | 40 | 50 | 16 | 30 | M12 |
| | 18 – 56 | 260 | 17 0001 1910 | GTM-M 250-2 | 40 | 50 | 16 | 30 | M12 |
| H3KB10 | 5 – 33 | 261 | 17 0001 1900 | GTM-M 250-1 | 40 | 50 | 16 | 30 | M12 |
| | 18 – 57 | 261 | 17 0001 1910 | GTM-M 250-2 | 40 | 50 | 16 | 30 | M12 |
| H3KS10 | 5 – 24 | 252 | 17 0001 1900 | GTM-M 250-1 | 40 | 50 | 16 | 30 | M12 |
| | 18 – 49 | 252 | 17 0001 1910 | GTM-M 250-2 | 40 | 50 | 16 | 30 | M12 |

Szczęki twarde do mocowania prętów
Hard jaws for bar clamping

Uzębienie 1,5mm x 60°
 Serration 1,5mm x 60°

| Typ uchwytu Chuck type | Średnica detalu Clamping range | Przelot Swing diameter | Indeks Id.-No. | Typ Type | B | C | D | E | Śruby Screws |
|--|-----------------------------------|------------------------------|---------------------|-------------|----|----|----|----|-----------------|
| H3KT10 | 5 - 30 | 258 | 17 0001 1900 | GTM-M 250-1 | 40 | 50 | 16 | 30 | M12 |
| | 18 - 54 | 258 | 17 0001 1910 | GTM-M 250-2 | 40 | 50 | 16 | 30 | M12 |
| H07MA10 ⁷⁾ | 5 - 38 | 266 | 17 0001 1900 | GTM-M 250-1 | 40 | 50 | 16 | 30 | M12 |
| | 18 - 62 | 266 | 17 0001 1910 | GTM-M 250-2 | 40 | 50 | 16 | 30 | M12 |
| H023M10 ⁷⁾ | 5 - 37 | 265 | 17 0001 1900 | GTM-M 250-1 | 40 | 50 | 16 | 30 | M12 |
| | 18 - 61 | 265 | 17 0001 1910 | GTM-M 250-2 | 40 | 50 | 16 | 30 | M12 |
| H032M10 ⁷⁾ | 5 - 60 | 288 | 17 0001 1900 | GTM-M 250-1 | 40 | 50 | 16 | 30 | M12 |
| | 18 - 83 | 288 | 17 0001 1910 | GTM-M 250-2 | 40 | 50 | 16 | 30 | M12 |
| Uchwyty od Ø 304mm / Chucks from Ø 304mm | | | | | | | | | |
| H01MA12S | 5 - 36 | 300 | 17 0001 1940 | GTM-M 300-1 | 48 | 50 | 18 | 30 | M14 |
| | 18 - 55 | 300 | 17 0001 1950 | GTM-M 300-2 | 48 | 50 | 18 | 30 | M14 |
| H3KB12 | 5 - 53 | 319 | 17 0001 1920 | GTM-M 300-3 | 48 | 50 | 21 | 30 | M16 |
| | 18 - 72 | 319 | 17 0001 1930 | GTM-M 300-4 | 48 | 50 | 21 | 30 | M16 |
| H3KS12 | 5 - 47 | 312 | 17 0001 1940 | GTM-M 300-1 | 48 | 50 | 18 | 30 | M14 |
| | 18 - 67 | 312 | 17 0001 1950 | GTM-M 300-2 | 48 | 50 | 18 | 30 | M14 |
| H3KT12 | 5 - 41 | 307 | 17 0001 1920 | GTM-M 300-3 | 48 | 50 | 21 | 30 | M16 |
| | 18 - 61 | 307 | 17 0001 1930 | GTM-M 300-4 | 48 | 50 | 21 | 30 | M16 |
| H05M12 ⁷⁾ | 5 - 28 | 293 | 17 0001 1920 | GTM-M 300-3 | 48 | 50 | 21 | 30 | M16 |
| | 18 - 48 | 293 | 17 0001 1930 | GTM-M 300-4 | 48 | 50 | 21 | 30 | M16 |
| H07MA12 | 5 - 50 | 314 | 17 0001 1940 | GTM-M 300-1 | 48 | 50 | 18 | 30 | M14 |
| | 18 - 69 | 314 | 17 0001 1950 | GTM-M 300-2 | 48 | 50 | 18 | 30 | M14 |
| H023M12 ⁷⁾ | 5 - 52 | 317 | 17 0001 1940 | GTM-M 300-1 | 48 | 50 | 18 | 30 | M14 |
| | 18 - 72 | 317 | 17 0001 1950 | GTM-M 300-2 | 48 | 50 | 18 | 30 | M14 |
| H032M12 | 5 - 78 | 343 | 17 0001 1940 | GTM-M 300-1 | 48 | 50 | 18 | 30 | M14 |
| | 18 - 97 | 343 | 17 0001 1950 | GTM-M 300-2 | 48 | 50 | 18 | 30 | M14 |
| H037M12 ⁷⁾ | 5 - 46 | 311 | 17 0001 1920 | GTM-M 300-3 | 48 | 50 | 21 | 30 | M16 |
| | 18 - 65 | 311 | 17 0001 1930 | GTM-M 300-4 | 48 | 50 | 21 | 30 | M16 |

⁷⁾ Proszę sprawdzić wymiary przyłączeniowe

⁷⁾ Please check the connecting dimensions

Szczęki pazurowe zewnętrzne
Hard claw jaws for O.D. clamping

Uzębienie 1,5mm x 60°
 Serration 1,5mm x 60°

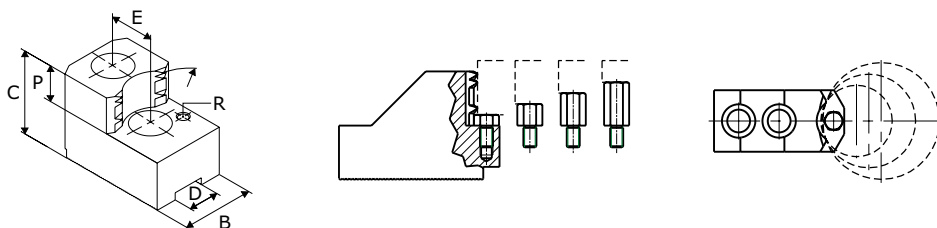

| Typ uchwytu Chuck type | Średnica detalu Clamping range | Przelot Swing diameter | Indeks Id.-No. | Typ Type | B | C | D | E | Śruby Screws | P | R |
|--|-----------------------------------|---------------------------|---------------------|-------------|----|----|----|----|-----------------|----|----|
| Uchwyty od Ø 165mm / Chucks from Ø 165mm | | | | | | | | | | | |
| H01MA6S | 37 - 51 | 176 | 17 0001 1960 | GTZ-M 165-1 | 30 | 47 | 12 | 20 | M10 | 20 | M6 |
| | 53 - 67 | 176 | 17 0001 1970 | GTZ-M 165-2 | 30 | 47 | 12 | 20 | M10 | 20 | M6 |
| | 69 - 83 | 177 | 17 0001 1980 | GTZ-M 165-3 | 35 | 47 | 12 | 20 | M10 | 20 | M6 |
| | 82 - 97 | 177 | 17 0001 1990 | GTZ-M 165-4 | 35 | 47 | 12 | 20 | M10 | 20 | M6 |
| | 99 - 113 | 175 | 17 0001 2000 | GTZ-M 165-5 | 40 | 47 | 12 | 20 | M10 | 20 | M6 |
| | 124 - 139 | 201 | 17 0001 2010 | GTZ-M 165-6 | 40 | 47 | 12 | 20 | M10 | 20 | M6 |
| H3KB6 | 35 - 55 | 179 | 17 0001 1960 | GTZ-M 165-1 | 30 | 47 | 12 | 20 | M10 | 20 | M6 |
| | 50 - 70 | 179 | 17 0001 1970 | GTZ-M 165-2 | 30 | 47 | 12 | 20 | M10 | 20 | M6 |
| | 66 - 86 | 180 | 17 0001 1980 | GTZ-M 165-3 | 35 | 47 | 12 | 20 | M10 | 20 | M6 |
| | 80 - 100 | 180 | 17 0001 1990 | GTZ-M 165-4 | 35 | 47 | 12 | 20 | M10 | 20 | M6 |
| | 97 - 116 | 178 | 17 0001 2000 | GTZ-M 165-5 | 40 | 47 | 12 | 20 | M10 | 20 | M6 |
| | 122 - 142 | 204 | 17 0001 2010 | GTZ-M 165-6 | 40 | 47 | 12 | 20 | M10 | 20 | M6 |
| H3KS6 | 31 - 45 | 169 | 17 0001 1960 | GTZ-M 165-1 | 30 | 47 | 12 | 20 | M10 | 20 | M6 |
| | 46 - 60 | 169 | 17 0001 1970 | GTZ-M 165-2 | 30 | 47 | 12 | 20 | M10 | 20 | M6 |
| | 62 - 76 | 170 | 17 0001 1980 | GTZ-M 165-3 | 35 | 47 | 12 | 20 | M10 | 20 | M6 |
| | 76 - 90 | 170 | 17 0001 1990 | GTZ-M 165-4 | 35 | 47 | 12 | 20 | M10 | 20 | M6 |
| | 92 - 106 | 168 | 17 0001 2000 | GTZ-M 165-5 | 40 | 47 | 12 | 20 | M10 | 20 | M6 |
| | 118 - 132 | 194 | 17 0001 2010 | GTZ-M 165-6 | 40 | 47 | 12 | 20 | M10 | 20 | M6 |
| H3KT6 | 26 - 51 | 175 | 17 0001 1960 | GTZ-M 165-1 | 30 | 47 | 12 | 20 | M10 | 20 | M6 |
| | 41 - 66 | 175 | 17 0001 1970 | GTZ-M 165-2 | 30 | 47 | 12 | 20 | M10 | 20 | M6 |
| | 57 - 82 | 176 | 17 0001 1980 | GTZ-M 165-3 | 35 | 47 | 12 | 20 | M10 | 20 | M6 |
| | 71 - 96 | 176 | 17 0001 1990 | GTZ-M 165-4 | 35 | 47 | 12 | 20 | M10 | 20 | M6 |
| | 87 - 112 | 174 | 17 0001 2000 | GTZ-M 165-5 | 40 | 47 | 12 | 20 | M10 | 20 | M6 |
| | 113 - 138 | 200 | 17 0001 2010 | GTZ-M 165-6 | 40 | 47 | 12 | 20 | M10 | 20 | M6 |
| H05M6 | 31 - 52 | 176 | 17 0001 1960 | GTZ-M 165-1 | 30 | 47 | 12 | 20 | M10 | 20 | M6 |
| | 46 - 67 | 176 | 17 0001 1970 | GTZ-M 165-2 | 30 | 47 | 12 | 20 | M10 | 20 | M6 |
| | 62 - 84 | 177 | 17 0001 1980 | GTZ-M 165-3 | 35 | 47 | 12 | 20 | M10 | 20 | M6 |
| | 76 - 97 | 177 | 17 0001 1990 | GTZ-M 165-4 | 35 | 47 | 12 | 20 | M10 | 20 | M6 |
| | 92 - 113 | 175 | 17 0001 2000 | GTZ-M 165-5 | 40 | 47 | 12 | 20 | M10 | 20 | M6 |
| | 118 - 140 | 201 | 17 0001 2010 | GTZ-M 165-6 | 40 | 47 | 12 | 20 | M10 | 20 | M6 |
| H07MA6 | 26 - 56 | 181 | 17 0001 1960 | GTZ-M 165-1 | 30 | 47 | 12 | 20 | M10 | 20 | M6 |
| | 40 - 72 | 181 | 17 0001 1970 | GTZ-M 165-2 | 30 | 47 | 12 | 20 | M10 | 20 | M6 |
| | 56 - 88 | 181 | 17 0001 1980 | GTZ-M 165-3 | 35 | 47 | 12 | 20 | M10 | 20 | M6 |
| | 70 - 102 | 181 | 17 0001 1990 | GTZ-M 165-4 | 35 | 47 | 12 | 20 | M10 | 20 | M6 |
| | 86 - 118 | 180 | 17 0001 2000 | GTZ-M 165-5 | 40 | 47 | 12 | 20 | M10 | 20 | M6 |
| | 112 - 144 | 206 | 17 0001 2010 | GTZ-M 165-6 | 40 | 47 | 12 | 20 | M10 | 20 | M6 |
| H012D6 | 41 - 52 | 177 | 17 0001 1960 | GTZ-M 165-1 | 30 | 47 | 12 | 20 | M10 | 20 | M6 |
| | 57 - 68 | 177 | 17 0001 1970 | GTZ-M 165-2 | 30 | 47 | 12 | 20 | M10 | 20 | M6 |
| | 73 - 84 | 177 | 17 0001 1980 | GTZ-M 165-3 | 35 | 47 | 12 | 20 | M10 | 20 | M6 |
| | 87 - 98 | 177 | 17 0001 1990 | GTZ-M 165-4 | 35 | 47 | 12 | 20 | M10 | 20 | M6 |
| | 103 - 114 | 176 | 17 0001 2000 | GTZ-M 165-5 | 40 | 47 | 12 | 20 | M10 | 20 | M6 |
| | 129 - 140 | 202 | 17 0001 2010 | GTZ-M 165-6 | 40 | 47 | 12 | 20 | M10 | 20 | M6 |

Szczęki pazurowe zewnętrzne
Hard claw jaws for O.D. clamping

Uzębienie 1,5mm x 60°
Serration 1,5mm x 60°

| Typ uchwytu Chuck type | Średnica detalu Clamping range | Przelot Swing diameter | Indeks Id.-No. | Typ Type | B | C | D | E | Śruby Screws | P | R |
|--|-----------------------------------|------------------------------|---------------------|-------------|----|----|----|----|-----------------|----|----|
| H022M6 | 29 – 55 | 179 | 17 0001 1960 | GTZ-M 165-1 | 30 | 47 | 12 | 20 | M10 | 20 | M6 |
| | 43 – 70 | 179 | 17 0001 1970 | GTZ-M 165-2 | 30 | 47 | 12 | 20 | M10 | 20 | M6 |
| | 59 – 86 | 180 | 17 0001 1980 | GTZ-M 165-3 | 35 | 47 | 12 | 20 | M10 | 20 | M6 |
| | 73 – 100 | 180 | 17 0001 1990 | GTZ-M 165-4 | 35 | 47 | 12 | 20 | M10 | 20 | M6 |
| | 89 – 116 | 178 | 17 0001 2000 | GTZ-M 165-5 | 40 | 47 | 12 | 20 | M10 | 20 | M6 |
| | 115 – 142 | 204 | 17 0001 2010 | GTZ-M 165-6 | 40 | 47 | 12 | 20 | M10 | 20 | M6 |
| H027M6 | 26 – 51 | 176 | 17 0001 1960 | GTZ-M 165-1 | 30 | 47 | 12 | 20 | M10 | 20 | M6 |
| | 33 – 67 | 176 | 17 0001 1970 | GTZ-M 165-2 | 30 | 47 | 12 | 20 | M10 | 20 | M6 |
| | 48 – 83 | 177 | 17 0001 1980 | GTZ-M 165-3 | 35 | 47 | 12 | 20 | M10 | 20 | M6 |
| | 62 – 97 | 177 | 17 0001 1990 | GTZ-M 165-4 | 35 | 47 | 12 | 20 | M10 | 20 | M6 |
| | 78 – 113 | 175 | 17 0001 2000 | GTZ-M 165-5 | 40 | 47 | 12 | 20 | M10 | 20 | M6 |
| | 104 – 139 | 201 | 17 0001 2010 | GTZ-M 165-6 | 40 | 47 | 12 | 20 | M10 | 20 | M6 |
| H037D6 | 33 – 50 | 174 | 17 0001 1960 | GTZ-M 165-1 | 30 | 47 | 12 | 20 | M10 | 20 | M6 |
| | 48 – 65 | 174 | 17 0001 1970 | GTZ-M 165-2 | 30 | 47 | 12 | 20 | M10 | 20 | M6 |
| | 64 – 81 | 175 | 17 0001 1980 | GTZ-M 165-3 | 35 | 47 | 12 | 20 | M10 | 20 | M6 |
| | 78 – 95 | 175 | 17 0001 1990 | GTZ-M 165-4 | 35 | 47 | 12 | 20 | M10 | 20 | M6 |
| | 94 – 111 | 173 | 17 0001 2000 | GTZ-M 165-5 | 40 | 47 | 12 | 20 | M10 | 20 | M6 |
| | 120 – 137 | 199 | 17 0001 2010 | GTZ-M 165-6 | 40 | 47 | 12 | 20 | M10 | 20 | M6 |
| H037M6 | 28 – 50 | 174 | 17 0001 1960 | GTZ-M 165-1 | 30 | 47 | 12 | 20 | M10 | 20 | M6 |
| | 42 – 65 | 174 | 17 0001 1970 | GTZ-M 165-2 | 30 | 47 | 12 | 20 | M10 | 20 | M6 |
| | 58 – 81 | 175 | 17 0001 1980 | GTZ-M 165-3 | 35 | 47 | 12 | 20 | M10 | 20 | M6 |
| | 72 – 95 | 175 | 17 0001 1990 | GTZ-M 165-4 | 35 | 47 | 12 | 20 | M10 | 20 | M6 |
| | 88 – 111 | 173 | 17 0001 2000 | GTZ-M 165-5 | 40 | 47 | 12 | 20 | M10 | 20 | M6 |
| | 114 – 137 | 199 | 17 0001 2010 | GTZ-M 165-6 | 40 | 47 | 12 | 20 | M10 | 20 | M6 |
| H047M6 | 26 – 51 | 176 | 17 0001 1960 | GTZ-M 165-1 | 30 | 47 | 12 | 20 | M10 | 20 | M6 |
| | 33 – 67 | 176 | 17 0001 1970 | GTZ-M 165-2 | 30 | 47 | 12 | 20 | M10 | 20 | M6 |
| | 48 – 83 | 177 | 17 0001 1980 | GTZ-M 165-3 | 35 | 47 | 12 | 20 | M10 | 20 | M6 |
| | 62 – 97 | 177 | 17 0001 1990 | GTZ-M 165-4 | 35 | 47 | 12 | 20 | M10 | 20 | M6 |
| | 78 – 113 | 175 | 17 0001 2000 | GTZ-M 165-5 | 40 | 47 | 12 | 20 | M10 | 20 | M6 |
| | 104 – 139 | 201 | 17 0001 2010 | GTZ-M 165-6 | 40 | 47 | 12 | 20 | M10 | 20 | M6 |
| Uchwyty od Ø 210mm / Chucks from Ø 210mm | | | | | | | | | | | |
| H01MA8S | 36 – 65 | 214 | 17 0001 2020 | GTZ-M 210-1 | 35 | 53 | 14 | 25 | M12 | 25 | M6 |
| | 62 – 93 | 214 | 17 0001 2030 | GTZ-M 210-2 | 35 | 53 | 14 | 25 | M12 | 25 | M6 |
| | 93 – 123 | 215 | 17 0001 2040 | GTZ-M 210-3 | 40 | 53 | 14 | 25 | M12 | 25 | M6 |
| | 123 – 153 | 217 | 17 0001 2050 | GTZ-M 210-4 | 40 | 53 | 14 | 25 | M12 | 25 | M6 |
| | 145 – 175 | 235 | 17 0001 2060 | GTZ-M 210-5 | 40 | 53 | 14 | 25 | M12 | 25 | M6 |
| | 181 – 212 | 272 | 17 0001 2070 | GTZ-M 210-6 | 40 | 53 | 14 | 25 | M12 | 25 | M6 |
| H3KB8 | 41 – 66 | 215 | 17 0001 2020 | GTZ-M 210-1 | 35 | 53 | 14 | 25 | M12 | 25 | M6 |
| | 69 – 93 | 215 | 17 0001 2030 | GTZ-M 210-2 | 35 | 53 | 14 | 25 | M12 | 25 | M6 |
| | 99 – 124 | 216 | 17 0001 2040 | GTZ-M 210-3 | 40 | 53 | 14 | 25 | M12 | 25 | M6 |
| | 129 – 154 | 218 | 17 0001 2050 | GTZ-M 210-4 | 40 | 53 | 14 | 25 | M12 | 25 | M6 |
| | 151 – 176 | 235 | 17 0001 2060 | GTZ-M 210-5 | 40 | 53 | 14 | 25 | M12 | 25 | M6 |
| | 188 – 213 | 273 | 17 0001 2070 | GTZ-M 210-6 | 40 | 53 | 14 | 25 | M12 | 25 | M6 |
| H3KS8 | 41 – 64 | 213 | 17 0001 2020 | GTZ-M 210-1 | 35 | 53 | 14 | 25 | M12 | 25 | M6 |
| | 68 – 92 | 213 | 17 0001 2030 | GTZ-M 210-2 | 35 | 53 | 14 | 25 | M12 | 25 | M6 |
| | 99 – 122 | 214 | 17 0001 2040 | GTZ-M 210-3 | 40 | 53 | 14 | 25 | M12 | 25 | M6 |
| | 129 – 152 | 216 | 17 0001 2050 | GTZ-M 210-4 | 40 | 53 | 14 | 25 | M12 | 25 | M6 |
| | 151 – 174 | 234 | 17 0001 2060 | GTZ-M 210-5 | 40 | 53 | 14 | 25 | M12 | 25 | M6 |
| | 187 – 211 | 271 | 17 0001 2070 | GTZ-M 210-6 | 40 | 53 | 14 | 25 | M12 | 25 | M6 |

Szczęki pazurowe zewnętrzne
Hard claw jaws for O.D. clamping

Uzębienie 1,5mm x 60°
 Serration 1,5mm x 60°

| Typ uchwytu Chuck type | Średnica detalu Clamping range | Przelot Swing diameter | Indeks Id.-No. | Typ Type | B | C | D | E | Śruby Screws | P | R |
|---------------------------|-----------------------------------|------------------------------|---------------------|--------------|----|----|----|----|-----------------|----|----|
| H3KT8 | 34 - 64 | 213 | 17 0001 2020 | GTZ-M 210-1 | 35 | 53 | 14 | 25 | M12 | 25 | M6 |
| | 61 - 91 | 213 | 17 0001 2030 | GTZ-M 210-2 | 35 | 53 | 14 | 25 | M12 | 25 | M6 |
| | 91 - 122 | 214 | 17 0001 2040 | GTZ-M 210-3 | 40 | 53 | 14 | 25 | M12 | 25 | M6 |
| | 121 - 152 | 216 | 17 0001 2050 | GTZ-M 210-4 | 40 | 53 | 14 | 25 | M12 | 25 | M6 |
| | 143 - 174 | 233 | 17 0001 2060 | GTZ-M 210-5 | 40 | 53 | 14 | 25 | M12 | 25 | M6 |
| | 180 - 211 | 271 | 17 0001 2070 | GTZ-M 210-6 | 40 | 53 | 14 | 25 | M12 | 25 | M6 |
| H05M8 | 30 - 57 | 206 | 17 0001 2790 | GTZ-M 210-7 | 35 | 53 | 16 | 25 | M12 | 25 | M6 |
| | 56 - 84 | 206 | 17 0001 2800 | GTZ-M 210-8 | 35 | 53 | 16 | 25 | M12 | 25 | M6 |
| | 87 - 114 | 207 | 17 0001 2810 | GTZ-M 210-9 | 40 | 53 | 16 | 25 | M12 | 25 | M6 |
| | 116 - 145 | 208 | 17 0001 2820 | GTZ-M 210-10 | 40 | 53 | 16 | 25 | M12 | 25 | M6 |
| H07MA8 | 34 - 71 | 221 | 17 0001 2020 | GTZ-M 210-1 | 35 | 53 | 14 | 25 | M12 | 25 | M6 |
| | 61 - 99 | 221 | 17 0001 2030 | GTZ-M 210-2 | 35 | 53 | 14 | 25 | M12 | 25 | M6 |
| | 92 - 129 | 222 | 17 0001 2040 | GTZ-M 210-3 | 40 | 53 | 14 | 25 | M12 | 25 | M6 |
| | 122 - 160 | 224 | 17 0001 2050 | GTZ-M 210-4 | 40 | 53 | 14 | 25 | M12 | 25 | M6 |
| | 143 - 182 | 241 | 17 0001 2060 | GTZ-M 210-5 | 40 | 53 | 14 | 25 | M12 | 25 | M6 |
| | 180 - 219 | 279 | 17 0001 2070 | GTZ-M 210-6 | 40 | 53 | 14 | 25 | M12 | 25 | M6 |
| H012D8 | 45 - 67 | 216 | 17 0001 2790 | GTZ-M 210-7 | 35 | 53 | 16 | 25 | M12 | 25 | M6 |
| | 73 - 94 | 216 | 17 0001 2800 | GTZ-M 210-8 | 35 | 53 | 16 | 25 | M12 | 25 | M6 |
| | 103 - 125 | 217 | 17 0001 2810 | GTZ-M 210-9 | 40 | 53 | 16 | 25 | M12 | 25 | M6 |
| | 133 - 155 | 219 | 17 0001 2820 | GTZ-M 210-10 | 40 | 53 | 16 | 25 | M12 | 25 | M6 |
| H022M8 | 31 - 72 | 221 | 17 0001 2790 | GTZ-M 210-7 | 35 | 53 | 16 | 25 | M12 | 25 | M6 |
| | 58 - 100 | 221 | 17 0001 2800 | GTZ-M 210-8 | 35 | 53 | 16 | 25 | M12 | 25 | M6 |
| | 88 - 130 | 222 | 17 0001 2810 | GTZ-M 210-9 | 40 | 53 | 16 | 25 | M12 | 25 | M6 |
| | 118 - 160 | 224 | 17 0001 2820 | GTZ-M 210-10 | 40 | 53 | 16 | 25 | M12 | 25 | M6 |
| H023M8 ⁷⁾ | 45 - 92 | 217 | 17 0001 1960 | GTZ-M 165-1 | 30 | 47 | 12 | 20 | M10 | 20 | M6 |
| | 60 - 108 | 217 | 17 0001 1970 | GTZ-M 165-2 | 30 | 47 | 12 | 20 | M10 | 20 | M6 |
| | 76 - 124 | 217 | 17 0001 1980 | GTZ-M 165-3 | 35 | 47 | 12 | 20 | M10 | 20 | M6 |
| | 90 - 137 | 217 | 17 0001 1990 | GTZ-M 165-4 | 35 | 47 | 12 | 20 | M10 | 20 | M6 |
| | 106 - 154 | 216 | 17 0001 2000 | GTZ-M 165-5 | 40 | 47 | 12 | 20 | M10 | 20 | M6 |
| | 132 - 180 | 242 | 17 0001 2010 | GTZ-M 165-6 | 40 | 47 | 12 | 20 | M10 | 20 | M6 |
| H027M8 | 29 - 69 | 218 | 17 0001 2790 | GTZ-M 210-7 | 35 | 53 | 16 | 25 | M12 | 25 | M6 |
| | 50 - 96 | 218 | 17 0001 2800 | GTZ-M 210-8 | 35 | 53 | 16 | 25 | M12 | 25 | M6 |
| | 80 - 127 | 219 | 17 0001 2810 | GTZ-M 210-9 | 40 | 53 | 16 | 25 | M12 | 25 | M6 |
| | 110 - 157 | 221 | 17 0001 2820 | GTZ-M 210-10 | 40 | 53 | 16 | 25 | M12 | 25 | M6 |
| H032M8 | 36 - 117 | 242 | 17 0001 1960 | GTZ-M 165-1 | 30 | 47 | 12 | 20 | M10 | 20 | M6 |
| | 51 - 133 | 242 | 17 0001 1970 | GTZ-M 165-2 | 30 | 47 | 12 | 20 | M10 | 20 | M6 |
| | 67 - 150 | 243 | 17 0001 1980 | GTZ-M 165-3 | 35 | 47 | 12 | 20 | M10 | 20 | M6 |
| | 81 - 163 | 243 | 17 0001 1990 | GTZ-M 165-4 | 35 | 47 | 12 | 20 | M10 | 20 | M6 |
| | 97 - 179 | 242 | 17 0001 2000 | GTZ-M 165-5 | 40 | 47 | 12 | 20 | M10 | 20 | M6 |
| | 123 - 206 | 268 | 17 0001 2010 | GTZ-M 165-6 | 40 | 47 | 12 | 20 | M10 | 20 | M6 |
| H037D8 | 29 - 67 | 216 | 17 0001 2790 | GTZ-M 210-7 | 35 | 53 | 16 | 25 | M12 | 25 | M6 |
| | 53 - 95 | 216 | 17 0001 2800 | GTZ-M 210-8 | 35 | 53 | 16 | 25 | M12 | 25 | M6 |
| | 83 - 125 | 217 | 17 0001 2810 | GTZ-M 210-9 | 40 | 53 | 16 | 25 | M12 | 25 | M6 |
| | 113 - 155 | 219 | 17 0001 2820 | GTZ-M 210-10 | 40 | 53 | 16 | 25 | M12 | 25 | M6 |
| H037M8 | 29 - 67 | 216 | 17 0001 2790 | GTZ-M 210-7 | 35 | 53 | 16 | 25 | M12 | 25 | M6 |
| | 50 - 95 | 216 | 17 0001 2800 | GTZ-M 210-8 | 35 | 53 | 16 | 25 | M12 | 25 | M6 |
| | 80 - 125 | 217 | 17 0001 2810 | GTZ-M 210-9 | 40 | 53 | 16 | 25 | M12 | 25 | M6 |
| | 110 - 155 | 219 | 17 0001 2820 | GTZ-M 210-10 | 40 | 53 | 16 | 25 | M12 | 25 | M6 |

Szczęki pazurowe zewnętrzne
Hard claw jaws for O.D. clamping

Uzębienie 1,5mm x 60°
Serration 1,5mm x 60°

| Typ uchwytu Chuck type | Średnica detalu Clamping range | Przelot Swing diameter | Indeks Id.-No. | Typ Type | B | C | D | E | Śruby Screws | P | R |
|--|-----------------------------------|------------------------------|---------------------|--------------|----|----|----|----|-----------------|----|----|
| H047M8 | 29 – 69 | 218 | 17 0001 2790 | GTZ-M 210-7 | 35 | 53 | 16 | 25 | M12 | 25 | M6 |
| | 50 – 96 | 218 | 17 0001 2800 | GTZ-M 210-8 | 35 | 53 | 16 | 25 | M12 | 25 | M6 |
| | 80 – 127 | 219 | 17 0001 2810 | GTZ-M 210-9 | 40 | 53 | 16 | 25 | M12 | 25 | M6 |
| | 110 – 157 | 221 | 17 0001 2820 | GTZ-M 210-10 | 40 | 53 | 16 | 25 | M12 | 25 | M6 |
| Uchwyty od Ø 254mm / Chucks from Ø 254mm | | | | | | | | | | | |
| H01MA10S | 36 – 84 | 262 | 17 0001 2830 | GTZ-M 250-6 | 40 | 58 | 18 | 30 | M14 | 25 | M6 |
| | 77 – 126 | 262 | 17 0001 2840 | GTZ-M 250-7 | 40 | 58 | 18 | 30 | M14 | 25 | M6 |
| | 119 – 168 | 266 | 17 0001 2850 | GTZ-M 250-8 | 45 | 58 | 18 | 30 | M14 | 25 | M6 |
| | 166 – 216 | 284 | 17 0001 2860 | GTZ-M 250-9 | 45 | 58 | 18 | 30 | M14 | 25 | M6 |
| H3KB10 | 45 – 85 | 263 | 17 0001 2080 | GTZ-M 250-1 | 40 | 58 | 16 | 30 | M12 | 25 | M6 |
| | 86 – 127 | 263 | 17 0001 2090 | GTZ-M 250-2 | 40 | 58 | 16 | 30 | M12 | 25 | M6 |
| | 130 – 171 | 267 | 17 0001 2100 | GTZ-M 250-3 | 40 | 58 | 16 | 30 | M12 | 25 | M6 |
| | 175 – 216 | 282 | 17 0001 2110 | GTZ-M 250-4 | 40 | 58 | 16 | 30 | M12 | 25 | M6 |
| H3KS10 | 210 – 251 | 313 | 17 0001 2120 | GTZ-M 250-5 | 40 | 58 | 16 | 30 | M12 | 25 | M6 |
| | 37 – 76 | 254 | 17 0001 2080 | GTZ-M 250-1 | 40 | 58 | 16 | 30 | M12 | 25 | M6 |
| | 77 – 118 | 254 | 17 0001 2090 | GTZ-M 250-2 | 40 | 58 | 16 | 30 | M12 | 25 | M6 |
| | 121 – 162 | 258 | 17 0001 2100 | GTZ-M 250-3 | 40 | 58 | 16 | 30 | M12 | 25 | M6 |
| H3KT10 | 166 – 207 | 273 | 17 0001 2110 | GTZ-M 250-4 | 40 | 58 | 16 | 30 | M12 | 25 | M6 |
| | 201 – 243 | 305 | 17 0001 2120 | GTZ-M 250-5 | 40 | 58 | 16 | 30 | M12 | 25 | M6 |
| | 42 – 82 | 260 | 17 0001 2080 | GTZ-M 250-1 | 40 | 58 | 16 | 30 | M12 | 25 | M6 |
| | 83 – 124 | 260 | 17 0001 2090 | GTZ-M 250-2 | 40 | 58 | 16 | 30 | M12 | 25 | M6 |
| H05M10 | 127 – 168 | 264 | 17 0001 2100 | GTZ-M 250-3 | 40 | 58 | 16 | 30 | M12 | 25 | M6 |
| | 172 – 213 | 279 | 17 0001 2110 | GTZ-M 250-4 | 40 | 58 | 16 | 30 | M12 | 25 | M6 |
| | 207 – 248 | 311 | 17 0001 2120 | GTZ-M 250-5 | 40 | 58 | 16 | 30 | M12 | 25 | M6 |
| | 33 – 65 | 243 | 17 0001 2830 | GTZ-M 250-6 | 40 | 58 | 18 | 30 | M14 | 25 | M6 |
| H07MA10 ⁷⁾ | 66 – 107 | 243 | 17 0001 2840 | GTZ-M 250-7 | 40 | 58 | 18 | 30 | M14 | 25 | M6 |
| | 108 – 149 | 247 | 17 0001 2850 | GTZ-M 250-8 | 45 | 58 | 18 | 30 | M14 | 25 | M6 |
| | 154 – 196 | 265 | 17 0001 2860 | GTZ-M 250-9 | 45 | 58 | 18 | 30 | M14 | 25 | M6 |
| | 36 – 90 | 268 | 17 0001 2080 | GTZ-M 250-1 | 40 | 58 | 16 | 30 | M12 | 25 | M6 |
| H012D10 | 74 – 132 | 268 | 17 0001 2090 | GTZ-M 250-2 | 40 | 58 | 16 | 30 | M12 | 25 | M6 |
| | 117 – 176 | 272 | 17 0001 2100 | GTZ-M 250-3 | 40 | 58 | 16 | 30 | M12 | 25 | M6 |
| | 162 – 222 | 287 | 17 0001 2110 | GTZ-M 250-4 | 40 | 58 | 16 | 30 | M12 | 25 | M6 |
| | 197 – 257 | 319 | 17 0001 2120 | GTZ-M 250-5 | 40 | 58 | 16 | 30 | M12 | 25 | M6 |
| H022M10 | 54 – 84 | 262 | 17 0001 2830 | GTZ-M 250-6 | 40 | 58 | 18 | 30 | M14 | 25 | M6 |
| | 96 – 126 | 262 | 17 0001 2840 | GTZ-M 250-7 | 40 | 58 | 18 | 30 | M14 | 25 | M6 |
| | 138 – 168 | 266 | 17 0001 2850 | GTZ-M 250-8 | 45 | 58 | 18 | 30 | M14 | 25 | M6 |
| | 185 – 216 | 284 | 17 0001 2860 | GTZ-M 250-9 | 45 | 58 | 18 | 30 | M14 | 25 | M6 |
| H023M10 ⁷⁾ | 33 – 91 | 269 | 17 0001 2830 | GTZ-M 250-6 | 40 | 58 | 18 | 30 | M14 | 25 | M6 |
| | 71 – 133 | 269 | 17 0001 2840 | GTZ-M 250-7 | 40 | 58 | 18 | 30 | M14 | 25 | M6 |
| | 113 – 175 | 273 | 17 0001 2850 | GTZ-M 250-8 | 45 | 58 | 18 | 30 | M14 | 25 | M6 |
| | 160 – 222 | 291 | 17 0001 2860 | GTZ-M 250-9 | 45 | 58 | 18 | 30 | M14 | 25 | M6 |
| H027M10 | 36 – 89 | 267 | 17 0001 2080 | GTZ-M 250-1 | 40 | 58 | 16 | 30 | M12 | 25 | M6 |
| | 66 – 131 | 267 | 17 0001 2090 | GTZ-M 250-2 | 40 | 58 | 16 | 30 | M12 | 25 | M6 |
| | 109 – 175 | 271 | 17 0001 2100 | GTZ-M 250-3 | 40 | 58 | 16 | 30 | M12 | 25 | M6 |
| | 154 – 220 | 286 | 17 0001 2110 | GTZ-M 250-4 | 40 | 58 | 16 | 30 | M12 | 25 | M6 |
| H027M10 | 189 – 255 | 318 | 17 0001 2120 | GTZ-M 250-5 | 40 | 58 | 16 | 30 | M12 | 25 | M6 |
| | 34 – 89 | 267 | 17 0001 2830 | GTZ-M 250-6 | 40 | 58 | 18 | 30 | M14 | 25 | M6 |
| | 75 – 131 | 267 | 17 0001 2840 | GTZ-M 250-7 | 40 | 58 | 18 | 30 | M14 | 25 | M6 |
| | 116 – 173 | 271 | 17 0001 2850 | GTZ-M 250-8 | 45 | 58 | 18 | 30 | M14 | 25 | M6 |
| H027M10 | 163 – 221 | 289 | 17 0001 2860 | GTZ-M 250-9 | 45 | 58 | 18 | 30 | M14 | 25 | M6 |

Szczęki pazurowe zewnętrzne
Hard claw jaws for O.D. clamping

Uzębienie 1,5mm x 60°
 Serration 1,5mm x 60°

| Typ uchwytu Chuck type | Średnica detalu Clamping range | Przelot Swing diameter | Indeks Id.-No. | Typ Type | B | C | D | E | Śruby Screws | P | R |
|--|-----------------------------------|------------------------------|---------------------|-------------|----|----|----|----|-----------------|----|----|
| H032M10 ⁷⁾ | 40 – 111 | 290 | 17 0001 2080 | GTZ-M 250-1 | 40 | 58 | 16 | 30 | M12 | 25 | M6 |
| | 81 – 153 | 290 | 17 0001 2090 | GTZ-M 250-2 | 40 | 58 | 16 | 30 | M12 | 25 | M6 |
| | 125 – 198 | 294 | 17 0001 2100 | GTZ-M 250-3 | 40 | 58 | 16 | 30 | M12 | 25 | M6 |
| | 170 – 243 | 309 | 17 0001 2110 | GTZ-M 250-4 | 40 | 58 | 16 | 30 | M12 | 25 | M6 |
| | 205 – 278 | 341 | 17 0001 2120 | GTZ-M 250-5 | 40 | 58 | 16 | 30 | M12 | 25 | M6 |
| H037M10 | 42 – 85 | 263 | 17 0001 2830 | GTZ-M 250-6 | 40 | 58 | 18 | 30 | M14 | 25 | M6 |
| | 83 – 127 | 263 | 17 0001 2840 | GTZ-M 250-7 | 40 | 58 | 18 | 30 | M14 | 25 | M6 |
| | 124 – 169 | 267 | 17 0001 2850 | GTZ-M 250-8 | 45 | 58 | 18 | 30 | M14 | 25 | M6 |
| | 172 – 216 | 285 | 17 0001 2860 | GTZ-M 250-9 | 45 | 58 | 18 | 30 | M14 | 25 | M6 |
| H047M10 | 34 – 89 | 267 | 17 0001 2830 | GTZ-M 250-6 | 40 | 58 | 18 | 30 | M14 | 25 | M6 |
| | 75 – 131 | 267 | 17 0001 2840 | GTZ-M 250-7 | 40 | 58 | 18 | 30 | M14 | 25 | M6 |
| | 116 – 173 | 271 | 17 0001 2850 | GTZ-M 250-8 | 45 | 58 | 18 | 30 | M14 | 25 | M6 |
| | 163 – 221 | 289 | 17 0001 2860 | GTZ-M 250-9 | 45 | 58 | 18 | 30 | M14 | 25 | M6 |
| Uchwyty od Ø 304mm / Chucks from Ø 304mm | | | | | | | | | | | |
| H01MA12S | 41 – 104 | 308 | 17 0001 2170 | GTZ-M 300-1 | 50 | 65 | 18 | 30 | M14 | 25 | M8 |
| | 91 – 163 | 308 | 17 0001 2180 | GTZ-M 300-2 | 50 | 65 | 18 | 30 | M14 | 25 | M8 |
| | 156 – 230 | 322 | 17 0001 2190 | GTZ-M 300-3 | 50 | 65 | 18 | 30 | M14 | 25 | M8 |
| | 220 – 294 | 366 | 17 0001 2200 | GTZ-M 300-4 | 50 | 65 | 18 | 30 | M14 | 25 | M8 |
| H3KB12 | 59 – 122 | 326 | 17 0001 2130 | GTZ-M 300-5 | 50 | 65 | 21 | 30 | M16 | 25 | M8 |
| | 119 – 182 | 326 | 17 0001 2140 | GTZ-M 300-6 | 50 | 65 | 21 | 30 | M16 | 25 | M8 |
| | 185 – 249 | 340 | 17 0001 2150 | GTZ-M 300-8 | 50 | 65 | 21 | 30 | M16 | 25 | M8 |
| | 249 – 313 | 384 | 17 0001 2160 | GTZ-M 300-9 | 50 | 65 | 21 | 30 | M16 | 25 | M8 |
| H3KS12 | 41 – 116 | 320 | 17 0001 2170 | GTZ-M 300-1 | 50 | 65 | 18 | 30 | M14 | 25 | M8 |
| | 101 – 175 | 320 | 17 0001 2180 | GTZ-M 300-2 | 50 | 65 | 18 | 30 | M14 | 25 | M8 |
| | 167 – 242 | 334 | 17 0001 2190 | GTZ-M 300-3 | 50 | 65 | 18 | 30 | M14 | 25 | M8 |
| | 230 – 306 | 378 | 17 0001 2200 | GTZ-M 300-4 | 50 | 65 | 18 | 30 | M14 | 25 | M8 |
| H3KT12 | 47 – 110 | 315 | 17 0001 2130 | GTZ-M 300-5 | 50 | 65 | 21 | 30 | M16 | 25 | M8 |
| | 107 – 170 | 315 | 17 0001 2140 | GTZ-M 300-6 | 50 | 65 | 21 | 30 | M16 | 25 | M8 |
| | 173 – 237 | 328 | 17 0001 2150 | GTZ-M 300-8 | 50 | 65 | 21 | 30 | M16 | 25 | M8 |
| | 237 – 301 | 372 | 17 0001 2160 | GTZ-M 300-9 | 50 | 65 | 21 | 30 | M16 | 25 | M8 |
| H05M12 ⁷⁾ | 41 – 97 | 301 | 17 0001 2130 | GTZ-M 300-5 | 50 | 65 | 21 | 30 | M16 | 25 | M8 |
| | 76 – 157 | 301 | 17 0001 2140 | GTZ-M 300-6 | 50 | 65 | 21 | 30 | M16 | 25 | M8 |
| | 141 – 223 | 315 | 17 0001 2150 | GTZ-M 300-8 | 50 | 65 | 21 | 30 | M16 | 25 | M8 |
| | 204 – 288 | 359 | 17 0001 2160 | GTZ-M 300-9 | 50 | 65 | 21 | 30 | M16 | 25 | M8 |
| H07MA12 | 55 – 133 | 312 | 17 0001 2830 | GTZ-M 250-6 | 40 | 58 | 18 | 30 | M14 | 25 | M6 |
| | 97 – 175 | 312 | 17 0001 2840 | GTZ-M 250-7 | 40 | 58 | 18 | 30 | M14 | 25 | M6 |
| | 139 – 217 | 316 | 17 0001 2850 | GTZ-M 250-8 | 45 | 58 | 18 | 30 | M14 | 25 | M6 |
| | 186 – 265 | 334 | 17 0001 2860 | GTZ-M 250-9 | 45 | 58 | 18 | 30 | M14 | 25 | M6 |
| H023M12 ⁷⁾ | 52 – 136 | 315 | 17 0001 2830 | GTZ-M 250-6 | 40 | 58 | 18 | 30 | M14 | 25 | M6 |
| | 93 – 178 | 315 | 17 0001 2840 | GTZ-M 250-7 | 40 | 58 | 18 | 30 | M14 | 25 | M6 |
| | 135 – 220 | 319 | 17 0001 2850 | GTZ-M 250-8 | 45 | 58 | 18 | 30 | M14 | 25 | M6 |
| | 182 – 268 | 337 | 17 0001 2860 | GTZ-M 250-9 | 45 | 58 | 18 | 30 | M14 | 25 | M6 |
| H032M12 | 45 – 162 | 341 | 17 0001 2830 | GTZ-M 250-6 | 40 | 58 | 18 | 30 | M14 | 25 | M6 |
| | 86 – 204 | 341 | 17 0001 2840 | GTZ-M 250-7 | 40 | 58 | 18 | 30 | M14 | 25 | M6 |
| | 128 – 246 | 345 | 17 0001 2850 | GTZ-M 250-8 | 45 | 58 | 18 | 30 | M14 | 25 | M6 |
| | 175 – 294 | 362 | 17 0001 2860 | GTZ-M 250-9 | 45 | 58 | 18 | 30 | M14 | 25 | M6 |
| H037M12 ⁷⁾ | 42 – 115 | 319 | 17 0001 2130 | GTZ-M 300-5 | 50 | 65 | 21 | 30 | M16 | 25 | M8 |
| | 102 – 174 | 319 | 17 0001 2140 | GTZ-M 300-6 | 50 | 65 | 21 | 30 | M16 | 25 | M8 |
| | 167 – 241 | 333 | 17 0001 2150 | GTZ-M 300-8 | 50 | 65 | 21 | 30 | M16 | 25 | M8 |
| | 231 – 305 | 377 | 17 0001 2160 | GTZ-M 300-9 | 50 | 65 | 21 | 30 | M16 | 25 | M8 |

Szczęki pazurów zewnętrzne
Hard claw jaws for O.D. clamping

Uzębienie 1,5mm x 60°
 Serration 1,5mm x 60°

| Typ uchwytu Chuck type | Średnica detalu Clamping range | Przelot Swing diameter | Indeks Id.-No. | Typ Type | B | C | D | E | Śruby Screws | P | R |
|--|-----------------------------------|------------------------------|---------------------|-------------|----|----|----|----|-----------------|----|----|
| Uchwyty od Ø 381mm / Chucks from Ø 381mm | | | | | | | | | | | |
| H3KS15 ⁶⁾ | 44 - 101 | 385 | 17 0000 7870 | GTZ-M 380-1 | 60 | 85 | 22 | 43 | M20 | 33 | M8 |
| | 100 - 159 | 391 | 17 0000 7880 | GTZ-M 380-2 | 60 | 85 | 22 | 43 | M20 | 33 | M8 |
| | 159 - 219 | 391 | 17 0000 7890 | GTZ-M 380-3 | 60 | 85 | 22 | 43 | M20 | 33 | M8 |
| | 220 - 280 | 411 | 17 0000 7900 | GTZ-M 380-4 | 60 | 85 | 22 | 43 | M20 | 33 | M8 |
| | 280 - 340 | 428 | 17 0000 7910 | GTZ-M 380-5 | 60 | 85 | 22 | 43 | M20 | 33 | M8 |
| | 340 - 400 | 480 | 17 0000 7920 | GTZ-M 380-6 | 60 | 85 | 22 | 43 | M20 | 33 | M8 |

⁶⁾ Proszę sprawdzić szerokość rowka. W razie potrzeby proszę użyć wkładki stopniowanej.

⁶⁾ Please check the slot width. If necessary please use stepped T-nuts

⁷⁾ Proszę sprawdzić wymiary przyłączeniowe

⁷⁾ Please check the connecting dimensions

Szczęki pazurowe wewnętrzne
Hard claw jaws for I.D. clamping

Uzębienie 1,5mm x 60°
 Serration 1,5mm x 60°

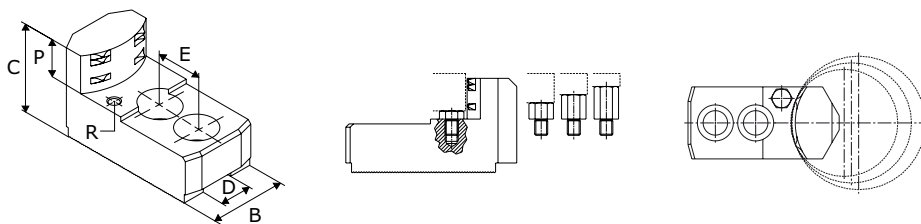

| Typ uchwytu Chuck type | Średnica detalu Clamping range | Przelot Swing diameter | Indeks Id.-No. | Typ Type | B | C | D | E | Śruby Screws | P | R |
|--|-----------------------------------|------------------------------|---------------------|-------------|----|----|----|----|-----------------|----|----|
| Uchwyty od Ø 210mm / Chucks from Ø 210mm | | | | | | | | | | | |
| H01MA8S | 57 – 81 | 214 | 17 0000 8400 | GTW-M 210-1 | 35 | 53 | 14 | 25 | M12 | 20 | M6 |
| | 81 – 111 | 215 | 17 0000 8410 | GTW-M 210-2 | 40 | 53 | 14 | 25 | M12 | 20 | M6 |
| | 111 – 141 | 215 | 17 0000 8420 | GTW-M 210-3 | 40 | 53 | 14 | 25 | M12 | 20 | M6 |
| | 140 – 171 | 225 | 17 0000 8430 | GTW-M 210-4 | 40 | 53 | 14 | 25 | M12 | 20 | M6 |
| H3KB8 | 57 – 81 | 215 | 17 0000 8400 | GTW-M 210-1 | 35 | 53 | 14 | 25 | M12 | 20 | M6 |
| | 87 – 111 | 216 | 17 0000 8410 | GTW-M 210-2 | 40 | 53 | 14 | 25 | M12 | 20 | M6 |
| | 117 – 142 | 216 | 17 0000 8420 | GTW-M 210-3 | 40 | 53 | 14 | 25 | M12 | 20 | M6 |
| | 147 – 171 | 225 | 17 0000 8430 | GTW-M 210-4 | 40 | 53 | 14 | 25 | M12 | 20 | M6 |
| H3KS8 | 57 – 80 | 213 | 17 0000 8400 | GTW-M 210-1 | 35 | 53 | 14 | 25 | M12 | 20 | M6 |
| | 86 – 110 | 214 | 17 0000 8410 | GTW-M 210-2 | 40 | 53 | 14 | 25 | M12 | 20 | M6 |
| | 117 – 140 | 214 | 17 0000 8420 | GTW-M 210-3 | 40 | 53 | 14 | 25 | M12 | 20 | M6 |
| | 146 – 170 | 224 | 17 0000 8430 | GTW-M 210-4 | 40 | 53 | 14 | 25 | M12 | 20 | M6 |
| H3KT8 | 57 – 79 | 213 | 17 0000 8400 | GTW-M 210-1 | 35 | 53 | 14 | 25 | M12 | 20 | M6 |
| | 79 – 109 | 214 | 17 0000 8410 | GTW-M 210-2 | 40 | 53 | 14 | 25 | M12 | 20 | M6 |
| | 109 – 140 | 214 | 17 0000 8420 | GTW-M 210-3 | 40 | 53 | 14 | 25 | M12 | 20 | M6 |
| | 139 – 170 | 224 | 17 0000 8430 | GTW-M 210-4 | 40 | 53 | 14 | 25 | M12 | 20 | M6 |
| H07MA8 | 57 – 87 | 221 | 17 0000 8400 | GTW-M 210-1 | 35 | 53 | 14 | 25 | M12 | 20 | M6 |
| | 79 – 117 | 222 | 17 0000 8410 | GTW-M 210-2 | 40 | 53 | 14 | 25 | M12 | 20 | M6 |
| | 110 – 148 | 222 | 17 0000 8420 | GTW-M 210-3 | 40 | 53 | 14 | 25 | M12 | 20 | M6 |
| | 139 – 177 | 231 | 17 0000 8430 | GTW-M 210-4 | 40 | 53 | 14 | 25 | M12 | 20 | M6 |
| Uchwyty od Ø 254mm / Chucks from Ø 254mm | | | | | | | | | | | |
| H3KB10 | 62 – 102 | 263 | 17 0000 8440 | GTW-M 250-1 | 40 | 58 | 16 | 30 | M12 | 25 | M6 |
| | 102 – 142 | 263 | 17 0000 8450 | GTW-M 250-2 | 40 | 58 | 16 | 30 | M12 | 25 | M6 |
| | 139 – 180 | 263 | 17 0000 8460 | GTW-M 250-3 | 40 | 58 | 16 | 30 | M12 | 25 | M6 |
| | 173 – 214 | 267 | 17 0000 8470 | GTW-M 250-4 | 40 | 58 | 16 | 30 | M12 | 25 | M6 |
| H3KS10 | 60 – 94 | 254 | 17 0000 8440 | GTW-M 250-1 | 40 | 58 | 16 | 30 | M12 | 25 | M6 |
| | 94 – 134 | 254 | 17 0000 8450 | GTW-M 250-2 | 40 | 58 | 16 | 30 | M12 | 25 | M6 |
| | 131 – 171 | 254 | 17 0000 8460 | GTW-M 250-3 | 40 | 58 | 16 | 30 | M12 | 25 | M6 |
| | 164 – 205 | 258 | 17 0000 8470 | GTW-M 250-4 | 40 | 58 | 16 | 30 | M12 | 25 | M6 |
| H3KT10 | 60 – 99 | 260 | 17 0000 8440 | GTW-M 250-1 | 40 | 58 | 16 | 30 | M12 | 25 | M6 |
| | 99 – 139 | 260 | 17 0000 8450 | GTW-M 250-2 | 40 | 58 | 16 | 30 | M12 | 25 | M6 |
| | 136 – 177 | 260 | 17 0000 8460 | GTW-M 250-3 | 40 | 58 | 16 | 30 | M12 | 25 | M6 |
| | 170 – 211 | 264 | 17 0000 8470 | GTW-M 250-4 | 40 | 58 | 16 | 30 | M12 | 25 | M6 |
| H07MA10 ⁷⁾ | 60 – 108 | 268 | 17 0000 8440 | GTW-M 250-1 | 40 | 58 | 16 | 30 | M12 | 25 | M6 |
| | 90 – 148 | 268 | 17 0000 8450 | GTW-M 250-2 | 40 | 58 | 16 | 30 | M12 | 25 | M6 |
| | 127 – 185 | 268 | 17 0000 8460 | GTW-M 250-3 | 40 | 58 | 16 | 30 | M12 | 25 | M6 |
| | 160 – 220 | 272 | 17 0000 8470 | GTW-M 250-4 | 40 | 58 | 16 | 30 | M12 | 25 | M6 |
| H023M10 ⁷⁾ | 60 – 106 | 267 | 17 0000 8440 | GTW-M 250-1 | 40 | 58 | 16 | 30 | M12 | 25 | M6 |
| | 89 – 146 | 267 | 17 0000 8450 | GTW-M 250-2 | 40 | 58 | 16 | 30 | M12 | 25 | M6 |
| | 118 – 184 | 267 | 17 0000 8460 | GTW-M 250-3 | 40 | 58 | 16 | 30 | M12 | 25 | M6 |
| | 152 – 218 | 271 | 17 0000 8470 | GTW-M 250-4 | 40 | 58 | 16 | 30 | M12 | 25 | M6 |

Szczęki pazurowe wewnętrzne
Hard claw jaws for I.D. clamping

Uzębienie 1,5mm x 60°
 Serration 1,5mm x 60°

| Typ uchwytu Chuck type | Średnica detalu Clamping range | Przelot Swing diameter | Indeks Id.-No. | Typ Type | B | C | D | E | Śruby Screws | P | R |
|--|-----------------------------------|------------------------------|---------------------|-------------|----|----|----|----|-----------------|----|----|
| H032M10 ⁷⁾ | 60 – 129 | 290 | 17 0000 8440 | GTW-M 250-1 | 40 | 58 | 16 | 30 | M12 | 25 | M6 |
| | 97 – 169 | 290 | 17 0000 8450 | GTW-M 250-2 | 40 | 58 | 16 | 30 | M12 | 25 | M6 |
| | 134 – 207 | 290 | 17 0000 8460 | GTW-M 250-3 | 40 | 58 | 16 | 30 | M12 | 25 | M6 |
| | 168 – 241 | 294 | 17 0000 8470 | GTW-M 250-4 | 40 | 58 | 16 | 30 | M12 | 25 | M6 |
| Uchwyty od Ø 304mm / Chucks from Ø 304mm | | | | | | | | | | | |
| H01MA12S | 78 – 133 | 308 | 17 0000 8480 | GTW-M 300-1 | 50 | 65 | 18 | 30 | M14 | 25 | M8 |
| | 121 – 194 | 308 | 17 0000 8490 | GTW-M 300-2 | 50 | 65 | 18 | 30 | M14 | 25 | M8 |
| | 185 – 258 | 308 | 17 0000 8500 | GTW-M 300-3 | 50 | 65 | 18 | 30 | M14 | 25 | M8 |
| | 236 – 310 | 352 | 17 0000 8510 | GTW-M 300-4 | 50 | 65 | 18 | 30 | M14 | 25 | M8 |
| H3KB12 | 89 – 151 | 326 | 17 0000 8520 | GTW-M 300-5 | 50 | 65 | 21 | 30 | M16 | 25 | M8 |
| | 149 – 212 | 326 | 17 0000 8530 | GTW-M 300-6 | 50 | 65 | 21 | 30 | M16 | 25 | M8 |
| | 213 – 277 | 326 | 17 0000 8540 | GTW-M 300-7 | 50 | 65 | 21 | 30 | M16 | 25 | M8 |
| | 265 – 329 | 370 | 17 0000 8550 | GTW-M 300-8 | 50 | 65 | 21 | 30 | M16 | 25 | M8 |
| H3KS12 | 78 – 144 | 320 | 17 0000 8480 | GTW-M 300-1 | 50 | 65 | 18 | 30 | M14 | 25 | M8 |
| | 131 – 206 | 320 | 17 0000 8490 | GTW-M 300-2 | 50 | 65 | 18 | 30 | M14 | 25 | M8 |
| | 195 – 270 | 320 | 17 0000 8500 | GTW-M 300-3 | 50 | 65 | 18 | 30 | M14 | 25 | M8 |
| | 246 – 322 | 364 | 17 0000 8510 | GTW-M 300-4 | 50 | 65 | 18 | 30 | M14 | 25 | M8 |
| H3KT12 | 78 – 139 | 315 | 17 0000 8520 | GTW-M 300-5 | 50 | 65 | 21 | 30 | M16 | 25 | M8 |
| | 137 – 200 | 315 | 17 0000 8530 | GTW-M 300-6 | 50 | 65 | 21 | 30 | M16 | 25 | M8 |
| | 201 – 265 | 315 | 17 0000 8540 | GTW-M 300-7 | 50 | 65 | 21 | 30 | M16 | 25 | M8 |
| | 253 – 317 | 358 | 17 0000 8550 | GTW-M 300-8 | 50 | 65 | 21 | 30 | M16 | 25 | M8 |
| H05M12 ⁷⁾ | 78 – 126 | 301 | 17 0000 8520 | GTW-M 300-5 | 50 | 65 | 21 | 30 | M16 | 25 | M8 |
| | 109 – 187 | 301 | 17 0000 8530 | GTW-M 300-6 | 50 | 65 | 21 | 30 | M16 | 25 | M8 |
| | 169 – 251 | 301 | 17 0000 8540 | GTW-M 300-7 | 50 | 65 | 21 | 30 | M16 | 25 | M8 |
| | 221 – 304 | 345 | 17 0000 8550 | GTW-M 300-8 | 50 | 65 | 21 | 30 | M16 | 25 | M8 |
| H07MA12 | 78 – 147 | 322 | 17 0000 8480 | GTW-M 300-1 | 50 | 65 | 18 | 30 | M14 | 25 | M8 |
| | 130 – 208 | 322 | 17 0000 8490 | GTW-M 300-2 | 50 | 65 | 18 | 30 | M14 | 25 | M8 |
| | 194 – 273 | 322 | 17 0000 8500 | GTW-M 300-3 | 50 | 65 | 18 | 30 | M14 | 25 | M8 |
| | 245 – 325 | 366 | 17 0000 8510 | GTW-M 300-4 | 50 | 65 | 18 | 30 | M14 | 25 | M8 |
| H023M12 ⁷⁾ | 78 – 149 | 325 | 17 0000 8480 | GTW-M 300-1 | 50 | 65 | 18 | 30 | M14 | 25 | M8 |
| | 126 – 211 | 325 | 17 0000 8490 | GTW-M 300-2 | 50 | 65 | 18 | 30 | M14 | 25 | M8 |
| | 190 – 275 | 325 | 17 0000 8500 | GTW-M 300-3 | 50 | 65 | 18 | 30 | M14 | 25 | M8 |
| | 242 – 327 | 369 | 17 0000 8510 | GTW-M 300-4 | 50 | 65 | 18 | 30 | M14 | 25 | M8 |
| H032M12 | 78 – 175 | 351 | 17 0000 8480 | GTW-M 300-1 | 50 | 65 | 18 | 30 | M14 | 25 | M8 |
| | 119 – 237 | 351 | 17 0000 8490 | GTW-M 300-2 | 50 | 65 | 18 | 30 | M14 | 25 | M8 |
| | 183 – 301 | 351 | 17 0000 8500 | GTW-M 300-3 | 50 | 65 | 18 | 30 | M14 | 25 | M8 |
| | 234 – 353 | 395 | 17 0000 8510 | GTW-M 300-4 | 50 | 65 | 18 | 30 | M14 | 25 | M8 |
| H037M12 ⁷⁾ | 78 – 143 | 319 | 17 0000 8520 | GTW-M 300-5 | 50 | 65 | 21 | 30 | M16 | 25 | M8 |
| | 132 – 205 | 319 | 17 0000 8530 | GTW-M 300-6 | 50 | 65 | 21 | 30 | M16 | 25 | M8 |
| | 196 – 269 | 319 | 17 0000 8540 | GTW-M 300-7 | 50 | 65 | 21 | 30 | M16 | 25 | M8 |
| | 247 – 321 | 363 | 17 0000 8550 | GTW-M 300-8 | 50 | 65 | 21 | 30 | M16 | 25 | M8 |
| Uchwyty od Ø 381mm / Chucks from Ø 381mm | | | | | | | | | | | |
| H3KS15 ⁶⁾ | 100 – 157 | 385 | 17 0000 8560 | GTW-M 380-1 | 60 | 85 | 22 | 43 | M20 | 33 | M8 |
| | 154 – 213 | 385 | 17 0000 8570 | GTW-M 380-2 | 60 | 85 | 22 | 43 | M20 | 33 | M8 |
| | 208 – 268 | 385 | 17 0000 8580 | GTW-M 380-3 | 60 | 85 | 22 | 43 | M20 | 33 | M8 |
| | 278 – 338 | 392 | 17 0000 8590 | GTW-M 380-4 | 60 | 85 | 22 | 43 | M20 | 33 | M8 |
| | 338 – 398 | 444 | 17 0000 8600 | GTW-M 380-5 | 60 | 85 | 22 | 43 | M20 | 33 | M8 |

⁶⁾ Proszę sprawdzić szerokość rowka. W razie potrzeby proszę użyć wkładki stopniowanej.

⁶⁾ Please check the slot width. If necessary please use stepped T-nuts

⁷⁾ Proszę sprawdzić wymiary przyłączeniowe

⁷⁾ Please check the connecting dimensions

Szczęki wahliwe
Pendulum jaws

Uzębienie 1,5mm x 60°
Serration 1,5mm x 60°

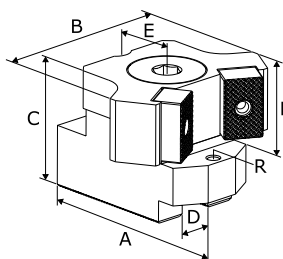

- Szczęki wahliwe do mocowania cienkościennych detali, dla których występuje ryzyko deformacji
- Mocowanie przy pomocy pojedynczych wkładek teowych
- Wkładki teowe należy zamówić oddzielnie
- Pendulum jaws for clamping of thin-walled workpieces which are at risk of deformation
- Fastening is done using single T-Nuts
- T-Nuts must be ordered separately

| Typ uchwyty Chuck type | Średnica detalu Clamping range | Przelot Swing diameter | Indeks Id.-No. | Typ Type | A | B | C | D | E | Śruby Screws | P | R |
|--|-----------------------------------|------------------------------|---------------------|-------------|------|------|----|----|----|-----------------|----|----|
| Uchwyty od Ø 210mm / Chucks from Ø 210mm | | | | | | | | | | | | |
| H01MA8S | 57 - 75 | 213 | 17 0001 3460 | SWT-M 200-1 | 74 | 78 | 56 | 14 | 30 | M12 | 30 | M6 |
| | 69 - 83 | 213 | 17 0001 3465 | SWT-M 200-2 | 74 | 98 | 56 | 14 | 30 | M12 | 30 | M6 |
| | 88 - 106 | 234 | 17 0001 3470 | SWT-M 200-3 | 70,5 | 102 | 56 | 14 | 30 | M12 | 30 | M6 |
| | 113 - 131 | 234 | 17 0001 3480 | SWT-M 200-4 | 70,5 | 130 | 56 | 14 | 30 | M12 | 30 | M6 |
| H3KB8 | 62 - 76 | 214 | 17 0001 3460 | SWT-M 200-1 | 74 | 78 | 56 | 14 | 30 | M12 | 30 | M6 |
| | 70 - 83 | 214 | 17 0001 3465 | SWT-M 200-2 | 74 | 98 | 56 | 14 | 30 | M12 | 30 | M6 |
| | 93 - 106 | 235 | 17 0001 3470 | SWT-M 200-3 | 70,5 | 102 | 56 | 14 | 30 | M12 | 30 | M6 |
| | 118 - 132 | 234 | 17 0001 3480 | SWT-M 200-4 | 70,5 | 130 | 56 | 14 | 30 | M12 | 30 | M6 |
| H3KS8 | 62 - 74 | 212 | 17 0001 3460 | SWT-M 200-1 | 74 | 78 | 56 | 14 | 30 | M12 | 30 | M6 |
| | 70 - 82 | 212 | 17 0001 3465 | SWT-M 200-2 | 74 | 98 | 56 | 14 | 30 | M12 | 30 | M6 |
| | 93 - 105 | 233 | 17 0001 3470 | SWT-M 200-3 | 70,5 | 102 | 56 | 14 | 30 | M12 | 30 | M6 |
| | 118 - 130 | 233 | 17 0001 3480 | SWT-M 200-4 | 70,5 | 130 | 56 | 14 | 30 | M12 | 30 | M6 |
| H3KT8 | 55 - 74 | 212 | 17 0001 3460 | SWT-M 200-1 | 74 | 78 | 56 | 14 | 30 | M12 | 30 | M6 |
| | 69 - 82 | 212 | 17 0001 3465 | SWT-M 200-2 | 74 | 98 | 56 | 14 | 30 | M12 | 30 | M6 |
| | 86 - 105 | 233 | 17 0001 3470 | SWT-M 200-3 | 70,5 | 102 | 56 | 14 | 30 | M12 | 30 | M6 |
| | 111 - 130 | 232 | 17 0001 3480 | SWT-M 200-4 | 70,5 | 130 | 56 | 14 | 30 | M12 | 30 | M6 |
| H07MA8 | 56 - 81 | 220 | 17 0001 3460 | SWT-M 200-1 | 74 | 78 | 56 | 14 | 30 | M12 | 30 | M6 |
| | 69 - 89 | 220 | 17 0001 3465 | SWT-M 200-2 | 74 | 98 | 56 | 14 | 30 | M12 | 30 | M6 |
| | 86 - 112 | 241 | 17 0001 3470 | SWT-M 200-3 | 70,5 | 102 | 56 | 14 | 30 | M12 | 30 | M6 |
| | 112 - 137 | 240 | 17 0001 3480 | SWT-M 200-4 | 70,5 | 130 | 56 | 14 | 30 | M12 | 30 | M6 |
| Uchwyty od Ø 254mm / Chucks from Ø 254mm | | | | | | | | | | | | |
| H01MA10S | 61 - 99 | 270 | 17 0001 3490 | SWT-M 250-1 | 90 | 81,5 | 64 | 16 | 32 | M12 | 35 | M6 |
| | 69 - 108 | 270 | 17 0001 3500 | SWT-M 250-2 | 90 | 93 | 64 | 16 | 32 | M12 | 35 | M6 |
| | 98 - 112 | 270 | 17 0001 3510 | SWT-M 250-3 | 90 | 102 | 64 | 16 | 32 | M12 | 35 | M6 |
| | 117 - 157 | 284 | 17 0001 3520 | SWT-M 250-4 | 75 | 131 | 64 | 16 | 32 | M12 | 35 | M6 |
| | 129 - 169 | 284 | 17 0001 3530 | SWT-M 250-5 | 75 | 144 | 64 | 16 | 32 | M12 | 35 | M6 |
| H3KB10 | 70 - 99 | 270 | 17 0001 3490 | SWT-M 250-1 | 90 | 81,5 | 64 | 16 | 32 | M12 | 35 | M6 |
| | 76 - 108 | 270 | 17 0001 3500 | SWT-M 250-2 | 90 | 93 | 64 | 16 | 32 | M12 | 35 | M6 |
| | 98 - 112 | 270 | 17 0001 3510 | SWT-M 250-3 | 90 | 102 | 64 | 16 | 32 | M12 | 35 | M6 |
| | 125 - 158 | 284 | 17 0001 3520 | SWT-M 250-4 | 75 | 131 | 64 | 16 | 32 | M12 | 35 | M6 |
| | 137 - 170 | 284 | 17 0001 3530 | SWT-M 250-5 | 75 | 144 | 64 | 16 | 32 | M12 | 35 | M6 |
| H3KS10 | 62 - 95 | 262 | 17 0001 3490 | SWT-M 250-1 | 90 | 81,5 | 64 | 16 | 32 | M12 | 35 | M6 |
| | 69 - 101 | 262 | 17 0001 3500 | SWT-M 250-2 | 90 | 93 | 64 | 16 | 32 | M12 | 35 | M6 |
| | 98 - 105 | 262 | 17 0001 3510 | SWT-M 250-3 | 90 | 102 | 64 | 16 | 32 | M12 | 35 | M6 |
| | 117 - 150 | 275 | 17 0001 3520 | SWT-M 250-4 | 75 | 131 | 64 | 16 | 32 | M12 | 35 | M6 |
| | 129 - 162 | 275 | 17 0001 3530 | SWT-M 250-5 | 75 | 144 | 64 | 16 | 32 | M12 | 35 | M6 |
| H3KT10 | 67 - 99 | 267 | 17 0001 3490 | SWT-M 250-1 | 90 | 81,5 | 64 | 16 | 32 | M12 | 35 | M6 |
| | 73 - 106 | 267 | 17 0001 3500 | SWT-M 250-2 | 90 | 93 | 64 | 16 | 32 | M12 | 35 | M6 |
| | 98 - 110 | 267 | 17 0001 3510 | SWT-M 250-3 | 90 | 102 | 64 | 16 | 32 | M12 | 35 | M6 |
| | 122 - 155 | 281 | 17 0001 3520 | SWT-M 250-4 | 75 | 131 | 64 | 16 | 32 | M12 | 35 | M6 |
| | 134 - 167 | 281 | 17 0001 3530 | SWT-M 250-5 | 75 | 144 | 64 | 16 | 32 | M12 | 35 | M6 |

Szczęki wahliwe
Pendulum jaws

Uzębienie 1,5mm x 60°
Serration 1,5mm x 60°

| Typ uchwytu Chuck type | Średnica detalu Clamping range | Przełot Swing diameter | Indeks Id.-No. | Typ Type | A | B | C | D | E | Śruby Screws | P | R |
|--|-----------------------------------|------------------------------|---------------------|-------------|----|------|----|----|----|-----------------|----|----|
| H07MA10 ⁷⁾ | 59 – 99 | 276 | 17 0001 3490 | SWT-M 250-1 | 90 | 81,5 | 64 | 16 | 32 | M12 | 35 | M6 |
| | 69 – 113 | 276 | 17 0001 3500 | SWT-M 250-2 | 90 | 93 | 64 | 16 | 32 | M12 | 35 | M6 |
| | 98 – 117 | 276 | 17 0001 3510 | SWT-M 250-3 | 90 | 102 | 64 | 16 | 32 | M12 | 35 | M6 |
| | 114 – 163 | 289 | 17 0001 3520 | SWT-M 250-4 | 75 | 131 | 64 | 16 | 32 | M12 | 35 | M6 |
| | 126 – 175 | 289 | 17 0001 3530 | SWT-M 250-5 | 75 | 144 | 64 | 16 | 32 | M12 | 35 | M6 |
| H023M10 ⁷⁾ | 54 – 99 | 274 | 17 0001 3490 | SWT-M 250-1 | 90 | 81,5 | 64 | 16 | 32 | M12 | 35 | M6 |
| | 69 – 112 | 274 | 17 0001 3500 | SWT-M 250-2 | 90 | 93 | 64 | 16 | 32 | M12 | 35 | M6 |
| | 98 – 116 | 274 | 17 0001 3510 | SWT-M 250-3 | 90 | 102 | 64 | 16 | 32 | M12 | 35 | M6 |
| | 107 – 161 | 288 | 17 0001 3520 | SWT-M 250-4 | 75 | 131 | 64 | 16 | 32 | M12 | 35 | M6 |
| | 119 – 173 | 288 | 17 0001 3530 | SWT-M 250-5 | 75 | 144 | 64 | 16 | 32 | M12 | 35 | M6 |
| H032M10 ⁷⁾ | 65 – 99 | 297 | 17 0001 3490 | SWT-M 250-1 | 90 | 81,5 | 64 | 16 | 32 | M12 | 35 | M6 |
| | 71 – 123 | 297 | 17 0001 3500 | SWT-M 250-2 | 90 | 93 | 64 | 16 | 32 | M12 | 35 | M6 |
| | 98 – 136 | 297 | 17 0001 3510 | SWT-M 250-3 | 90 | 102 | 64 | 16 | 32 | M12 | 35 | M6 |
| | 121 – 181 | 311 | 17 0001 3520 | SWT-M 250-4 | 75 | 131 | 64 | 16 | 32 | M12 | 35 | M6 |
| | 133 – 193 | 311 | 17 0001 3530 | SWT-M 250-5 | 75 | 144 | 64 | 16 | 32 | M12 | 35 | M6 |
| Uchwyty od Ø 304mm / Chucks from Ø 304mm | | | | | | | | | | | | |
| H01MA12S | 64 – 119 | 301 | 17 0001 3540 | SWT-M 315-1 | 97 | 93 | 68 | 18 | 34 | M14 | 35 | M6 |
| | 99 – 133 | 301 | 17 0001 3550 | SWT-M 315-2 | 97 | 130 | 68 | 18 | 34 | M14 | 35 | M6 |
| | 138 – 196 | 318 | 17 0001 3560 | SWT-M 315-3 | 75 | 150 | 68 | 18 | 34 | M14 | 35 | M6 |
| | 159 – 206 | 320 | 17 0001 3570 | SWT-M 315-4 | 75 | 179 | 68 | 18 | 34 | M14 | 35 | M6 |
| H3KB12 | 86 – 120 | 319 | 17 0001 3580 | SWT-M 315-5 | 97 | 93 | 70 | 21 | 34 | M16 | 35 | M6 |
| | 100 – 149 | 319 | 17 0001 3590 | SWT-M 315-6 | 97 | 130 | 70 | 21 | 34 | M16 | 35 | M6 |
| | 163 – 212 | 337 | 17 0001 3600 | SWT-M 315-7 | 75 | 150 | 70 | 21 | 34 | M16 | 35 | M6 |
| | 173 – 222 | 338 | 17 0001 3610 | SWT-M 315-8 | 75 | 179 | 70 | 21 | 34 | M16 | 35 | M6 |
| H3KS12 | 70 – 120 | 313 | 17 0001 3540 | SWT-M 315-1 | 97 | 93 | 68 | 18 | 34 | M14 | 35 | M6 |
| | 99 – 144 | 313 | 17 0001 3550 | SWT-M 315-2 | 97 | 130 | 68 | 18 | 34 | M14 | 35 | M6 |
| | 147 – 206 | 330 | 17 0001 3560 | SWT-M 315-3 | 75 | 150 | 68 | 18 | 34 | M14 | 35 | M6 |
| | 159 – 216 | 332 | 17 0001 3570 | SWT-M 315-4 | 75 | 179 | 68 | 18 | 34 | M14 | 35 | M6 |
| H3KT12 | 76 – 120 | 307 | 17 0001 3580 | SWT-M 315-5 | 97 | 93 | 70 | 21 | 34 | M16 | 35 | M6 |
| | 99 – 139 | 307 | 17 0001 3590 | SWT-M 315-6 | 97 | 130 | 70 | 21 | 34 | M16 | 35 | M6 |
| | 153 – 202 | 325 | 17 0001 3600 | SWT-M 315-7 | 75 | 150 | 70 | 21 | 34 | M16 | 35 | M6 |
| | 163 – 212 | 327 | 17 0001 3610 | SWT-M 315-8 | 75 | 179 | 70 | 21 | 34 | M16 | 35 | M6 |
| H05M12 ⁷⁾ | 64 – 113 | 294 | 17 0001 3580 | SWT-M 315-5 | 97 | 93 | 70 | 21 | 34 | M16 | 35 | M6 |
| | 99 – 127 | 294 | 17 0001 3590 | SWT-M 315-6 | 97 | 130 | 70 | 21 | 34 | M16 | 35 | M6 |
| | 124 – 190 | 312 | 17 0001 3600 | SWT-M 315-7 | 75 | 150 | 70 | 21 | 34 | M16 | 35 | M6 |
| | 159 – 200 | 313 | 17 0001 3610 | SWT-M 315-8 | 75 | 179 | 70 | 21 | 34 | M16 | 35 | M6 |
| H07MA12 | 69 – 120 | 315 | 17 0001 3540 | SWT-M 315-1 | 97 | 93 | 68 | 18 | 34 | M14 | 35 | M6 |
| | 99 – 146 | 315 | 17 0001 3550 | SWT-M 315-2 | 97 | 130 | 68 | 18 | 34 | M14 | 35 | M6 |
| | 146 – 209 | 333 | 17 0001 3560 | SWT-M 315-3 | 75 | 150 | 68 | 18 | 34 | M14 | 35 | M6 |
| | 159 – 219 | 334 | 17 0001 3570 | SWT-M 315-4 | 75 | 179 | 68 | 18 | 34 | M14 | 35 | M6 |
| H023M12 ⁷⁾ | 66 – 120 | 318 | 17 0001 3540 | SWT-M 315-1 | 97 | 93 | 68 | 18 | 34 | M14 | 35 | M6 |
| | 99 – 148 | 318 | 17 0001 3550 | SWT-M 315-2 | 97 | 130 | 68 | 18 | 34 | M14 | 35 | M6 |
| | 143 – 211 | 335 | 17 0001 3560 | SWT-M 315-3 | 75 | 150 | 68 | 18 | 34 | M14 | 35 | M6 |
| | 159 – 221 | 337 | 17 0001 3570 | SWT-M 315-4 | 75 | 179 | 68 | 18 | 34 | M14 | 35 | M6 |
| H032M12 | 64 – 120 | 343 | 17 0001 3540 | SWT-M 315-1 | 97 | 93 | 68 | 18 | 34 | M14 | 35 | M6 |
| | 99 – 170 | 343 | 17 0001 3550 | SWT-M 315-2 | 97 | 130 | 68 | 18 | 34 | M14 | 35 | M6 |
| | 136 – 223 | 361 | 17 0001 3560 | SWT-M 315-3 | 75 | 150 | 68 | 18 | 34 | M14 | 35 | M6 |
| | 159 – 243 | 363 | 17 0001 3570 | SWT-M 315-4 | 75 | 179 | 68 | 18 | 34 | M14 | 35 | M6 |
| H037M12 ⁷⁾ | 71 – 120 | 312 | 17 0001 3580 | SWT-M 315-5 | 97 | 93 | 70 | 21 | 34 | M16 | 35 | M6 |
| | 99 – 143 | 312 | 17 0001 3590 | SWT-M 315-6 | 97 | 130 | 70 | 21 | 34 | M16 | 35 | M6 |
| | 148 – 206 | 329 | 17 0001 3600 | SWT-M 315-7 | 75 | 150 | 70 | 21 | 34 | M16 | 35 | M6 |
| | 159 – 216 | 331 | 17 0001 3610 | SWT-M 315-8 | 75 | 179 | 70 | 21 | 34 | M16 | 35 | M6 |

⁷⁾ Proszę sprawdzić wymiary przyłączeniowe

⁷⁾ Please check the connecting dimensions

**Wkładki teowe
T-Nuts**

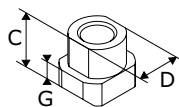

Wersja 1
Version 1

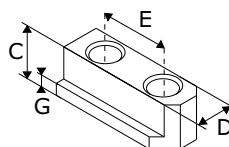

Wersja 4
Version 4

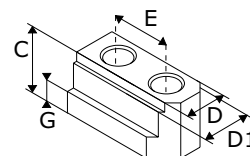

Wersja 6
Version 6

| Typ uchwytu Chuck type | Indeks Id.-No. | Typ Type | C | D | D1 | E | Śruby Screws | G | Maks. moment dokręcania Nm Max. adm. tightening torque Nm | Wersja Version |
|---|-------------------|-------------|------|----|----|----|-----------------|-----|--|-------------------|
| Uchwyty od Ø 110mm / Chucks from Ø 110mm | | | | | | | | | | |
| H01MA4; H012D4 | 17 0000 3220 | WTD 10-4 | 15 | 10 | - | 14 | M8x20 | 5 | 30 | 4 |
| H027M4; H037M4 | 17 0000 5760 | WTD 11-1 | 16,5 | 11 | - | 16 | M8x20 | 6,5 | 30 | 4 |
| Uchwyty od Ø 135mm / Chucks from Ø 135mm | | | | | | | | | | |
| H01MA5; H022M5; H024M5 | 17 0000 3220 | WTD 10-4 | 15 | 10 | - | 14 | M8x20 | 5 | 30 | 4 |
| H027M5; H037M5 | 17 0000 5760 | WTD 11-1 | 16,5 | 11 | - | 16 | M8x20 | 6,5 | 30 | 4 |
| Uchwyty od Ø 165mm / Chucks from Ø 165mm | | | | | | | | | | |
| H01MA6; H01MA6S | 17 0000 4600 | WTD 12-2 | 22 | 12 | - | 20 | M10x25 | 7 | 50 | 4 |
| H3KB6 | 17 0000 3230 | WTD 12-3 | 18,5 | 12 | - | 20 | M10x25 | 7,5 | 50 | 4 |
| | 17 0000 3280 | WTS 12-2 | 18,5 | 12 | - | - | M10x25 | 7,5 | 50 | 1 |
| H3KS6 | 17 0000 4600 | WTD 12-2 | 22 | 12 | - | 20 | M10x25 | 7 | 50 | 4 |
| H3KT6 | 17 0000 3230 | WTD 12-3 | 18,5 | 12 | - | 20 | M10x25 | 7,5 | 50 | 4 |
| | 17 0000 3280 | WTS 12-2 | 18,5 | 12 | - | - | M10x25 | 7,5 | 50 | 1 |
| H05M6; H07MA6; H010D6; H012D6; H015M6; H022M6; H024D6; H024M6; H027M6 | 17 0000 4600 | WTD 12-2 | 22 | 12 | - | 20 | M10x25 | 7 | 50 | 4 |
| H032M6 | 17 0000 5760 | WTD 11-1 | 16,5 | 11 | - | 16 | M8x20 | 6,5 | 30 | 4 |
| H034M6; H037D6; H037M6; H047M6 | 17 0000 4600 | WTD 12-2 | 22 | 12 | - | 20 | M10x25 | 7 | 50 | 4 |
| Uchwyty od Ø 210mm / Chucks from Ø 210mm | | | | | | | | | | |
| H01MA8; H01MA8S; H02M8 | 17 0000 4610 | WTD 14-2 | 24,5 | 14 | - | 25 | M12x35 | 8,5 | 70 | 4 |
| | 17 0000 8670 | WTS 14-3 | 24,5 | 14 | - | - | M12x35 | 8,5 | 70 | 1 |
| H3KB8 | 17 0000 3240 | WTD 14-3 | 20,5 | 14 | - | 25 | M12x30 | 8,5 | 70 | 4 |
| | 17 0000 3290 | WTS 14-4 | 20,5 | 14 | - | - | M12x30 | 8,5 | 70 | 1 |
| H3KS8 | 17 0000 4610 | WTD 14-2 | 24,5 | 14 | - | 25 | M12x35 | 8,5 | 70 | 4 |
| | 17 0000 8670 | WTS 14-3 | 24,5 | 14 | - | - | M12x35 | 8,5 | 70 | 1 |
| H3KT8 | 17 0000 3240 | WTD 14-3 | 20,5 | 14 | - | 25 | M12x30 | 8,5 | 70 | 4 |
| | 17 0000 3290 | WTS 14-4 | 20,5 | 14 | - | - | M12x30 | 8,5 | 70 | 1 |
| H05M8 | 17 0000 5750 | WTS 16-5 | 26,5 | 16 | - | - | M12x35 | 8,5 | 70 | 1 |
| H07MA8; H010D8 | 17 0000 4610 | WTD 14-2 | 24,5 | 14 | - | 25 | M12x35 | 8,5 | 70 | 4 |
| | 17 0000 8670 | WTS 14-3 | 24,5 | 14 | - | - | M12x35 | 8,5 | 70 | 1 |
| H012D8 | 17 0000 5750 | WTS 16-5 | 26,5 | 16 | - | - | M12x35 | 8,5 | 70 | 1 |
| H015M8 | 17 0000 4610 | WTD 14-2 | 24,5 | 14 | - | 25 | M12x35 | 8,5 | 70 | 4 |
| | 17 0000 8670 | WTS 14-3 | 24,5 | 14 | - | - | M12x35 | 8,5 | 70 | 1 |
| H022M8 | 17 0000 5750 | WTS 16-5 | 26,5 | 16 | - | - | M12x35 | 8,5 | 70 | 1 |
| H023M8 | 17 0000 4600 | WTD 12-2 | 22 | 12 | - | 20 | M10x25 | 7 | 50 | 4 |
| H024D8; H024M8; H027M8 | 17 0000 5750 | WTS 16-5 | 26,5 | 16 | - | - | M12x35 | 8,5 | 70 | 1 |
| H032M8 | 17 0000 4600 | WTD 12-2 | 22 | 12 | - | 20 | M10x25 | 7 | 50 | 4 |
| H034M8; H037D8; H037M8; H047M8 | 17 0000 5750 | WTS 16-5 | 26,5 | 16 | - | - | M12x35 | 8,5 | 70 | 1 |
| Uchwyty od Ø 254mm / Chucks from Ø 254mm | | | | | | | | | | |
| H01MA10; H01MA10S; H02M10 | 17 0000 5720 | WTD 16-6 | 23,5 | 16 | - | 30 | M12x30 | 8,5 | 70 | 4 |
| H3KB10 | 17 0000 3250 | WTD 16-2 | 21,5 | 16 | - | 30 | M12x30 | 8,5 | 70 | 4 |
| | 17 0000 3300 | WTS 16-2 | 21,5 | 16 | - | - | M12x30 | 8,5 | 70 | 1 |

**Wkładki teowe
T-Nuts**

| Typ uchwytu Chuck type | Indeks Id.-No. | Typ Type | C | D | D1 | E | Śruby Screws | G | Maks. moment dokrećania Nm Max. adm. tightening torque Nm | Wersja Version |
|--|---------------------|-------------|------|------|------|----|-----------------|------|--|-------------------|
| H3KS10 | 17 0000 4620 | WTD 16-1 | 24,5 | 16 | - | 30 | M12x35 | 8,5 | 70 | 4 |
| | 17 0000 8690 | WTS 16-1 | 24,5 | 16 | - | - | M12x35 | 8,5 | 70 | 1 |
| H3KT10 | 17 0000 3250 | WTD 16-2 | 21,5 | 16 | - | 30 | M12x30 | 8,5 | 70 | 4 |
| | 17 0000 3300 | WTS 16-2 | 21,5 | 16 | - | - | M12x30 | 8,5 | 70 | 1 |
| H05M10 | 17 0000 5730 | WTD 18-2 | 27,5 | 18 | - | 30 | M14x35 | 9,5 | 130 | 4 |
| H07MA10 | 17 0000 5750 | WTS 16-5 | 26,5 | 16 | - | - | M12x35 | 8,5 | 70 | 1 |
| H012D10 | 17 0000 5730 | WTD 18-2 | 27,5 | 18 | - | 30 | M14x35 | 9,5 | 130 | 4 |
| H015M10 | 17 0000 5750 | WTS 16-5 | 26,5 | 16 | - | - | M12x35 | 8,5 | 70 | 1 |
| H022M10 | 17 0000 5730 | WTD 18-2 | 27,5 | 18 | - | 30 | M14x35 | 9,5 | 130 | 4 |
| H023M10 | 17 0000 5750 | WTS 16-5 | 26,5 | 16 | - | - | M12x35 | 8,5 | 70 | 1 |
| H024M10; H027M10 | 17 0000 5730 | WTD 18-2 | 27,5 | 18 | - | 30 | M14x35 | 9,5 | 130 | 4 |
| H032M10 | 17 0000 5750 | WTS 16-5 | 26,5 | 16 | - | - | M12x35 | 8,5 | 70 | 1 |
| H034M10; H037M10; H047M10 | 17 0000 5730 | WTD 18-2 | 27,5 | 18 | - | 30 | M14x35 | 9,5 | 130 | 4 |
| Uchwyty od Ø 304mm / Chucks from Ø 304mm | | | | | | | | | | |
| H01MA12; H01MA12S; H02M12 | 17 0000 4630 | WTD 18-1 | 33,5 | 18 | - | 30 | M14x45 | 13,5 | 130 | 4 |
| | 17 0000 4570 | WTS 18-1 | 33,5 | 18 | - | - | M14x45 | 13,5 | 130 | 1 |
| H3KB12 | 17 0000 3260 | WTD 21-3 | 28 | 21 | - | 30 | M16x40 | 11,5 | 150 | 4 |
| | 17 0000 3310 | WTS 21-4 | 28 | 21 | - | - | M16x40 | 11,5 | 150 | 1 |
| H3KS12 | 17 0000 4630 | WTD 18-1 | 33,5 | 18 | - | 30 | M14x45 | 13,5 | 130 | 4 |
| | 17 0000 4570 | WTS 18-1 | 33,5 | 18 | - | - | M14x45 | 13,5 | 130 | 1 |
| H3KT12 | 17 0000 3260 | WTD 21-3 | 28 | 21 | - | 30 | M16x40 | 11,5 | 150 | 4 |
| | 17 0000 3310 | WTS 21-4 | 28 | 21 | - | - | M16x40 | 11,5 | 150 | 1 |
| H05M12 | 17 0000 5740 | WTS 21-10 | 29 | 21 | - | - | M16x40 | 10,5 | 150 | 1 |
| H07MA12; H015M12 | 17 0000 5730 | WTD 18-2 | 27,5 | 18 | - | 30 | M14x35 | 9,5 | 130 | 4 |
| H022M12 | 17 0000 5740 | WTS 21-10 | 29 | 21 | - | - | M16x40 | 10,5 | 150 | 1 |
| H023M12 | 17 0000 5730 | WTD 18-2 | 27,5 | 18 | - | 30 | M14x35 | 9,5 | 130 | 4 |
| H024M12; H027M12 | 17 0000 5740 | WTS 21-10 | 29 | 21 | - | - | M16x40 | 10,5 | 150 | 1 |
| H032M12 | 17 0000 5730 | WTD 18-2 | 27,5 | 18 | - | 30 | M14x35 | 9,5 | 130 | 4 |
| H034M12; H037M12; H047M12 | 17 0000 5740 | WTS 21-10 | 29 | 21 | - | - | M16x40 | 10,5 | 150 | 1 |
| Uchwyty od Ø 381mm / Chucks from Ø 381mm | | | | | | | | | | |
| H01MA15 | 17 0000 5770 | WTS 26-1 | 40 | 26 | - | - | M20x50 | 17 | 300 | 1 |
| H3KS15 | 17 0000 3270 | WTD 25,5-2 | 39,5 | 25,5 | - | 43 | M20x50 | 19 | 300 | 4 |
| | 17 0000 3320 | WTS 25,5-7 | 39,5 | 25,5 | - | - | M20x50 | 19 | 300 | 1 |
| | 17 0000 8820 | WTD 22-2 | 39,5 | 22 | 25,5 | 43 | M20x50 | 19 | 300 | 6 |
| H023M15 | 17 0000 5740 | WTS 21-10 | 29 | 21 | - | - | M16x40 | 10,5 | 150 | 1 |
| H027M15; H034M15; H037M15; H047M15 | 17 0000 5770 | WTS 26-1 | 40 | 26 | - | - | M20x50 | 17 | 300 | 1 |
| Uchwyty od Ø 450mm / Chucks from Ø 450mm | | | | | | | | | | |
| H01MA18 | 17 0000 5770 | WTS 26-1 | 40 | 26 | - | - | M20x50 | 17 | 300 | 1 |
| Uchwyty od Ø 530mm / Chucks from Ø 530mm | | | | | | | | | | |
| H01MA21 | 17 0000 5770 | WTS 26-1 | 40 | 26 | - | - | M20x50 | 17 | 300 | 1 |
| Uchwyty od Ø 610mm / Chucks from Ø 610mm | | | | | | | | | | |
| H01MA24 | 17 0000 5770 | WTS 26-1 | 40 | 26 | - | - | M20x50 | 17 | 300 | 1 |

| | Uzębienie <i>Serration</i> | | Strona <i>Page</i> |
|--|-------------------------------|--------------------|-----------------------|
| Szczęki górne miękkie <i>Soft top jaws</i> | 60° | Stal/Steel | 232 |
| | | Aluminium/Aluminum | 234 |
| Szczęki górne miękkie bez lub z otworami <i>Soft jaw blanks, without or with bolt holes</i> | 60° | Stal/Steel | 235 |
| Szczęki miękkie z pełnym chwytem <i>Soft full grip jaws</i> | 60° | Stal/Steel | 236 |
| | | Aluminium/Aluminum | 237 |
| Szczęki górne twarde <i>Hard stepped top jaws</i> | 60° | | 238 |
| Szczęki twarde do mocowania prętów <i>Hard jaws for bar clamping</i> | 1,5mm x 60° | | 239 |
| Szczęki pazurowe zewnętrzne <i>Hard claw jaws for O.D. clamping</i> | 1,5mm x 60° | | 242 |
| | 3,0mm x 60° | | 251 |
| Szczęki pazurowe wewnętrzne <i>Hard claw jaws for I.D. clamping</i> | 1,5mm x 60° | | 252 |
| | 3,0mm x 60° | | 257 |
| Szczęki wahliwe <i>Pendulum jaws</i> | 1,5mm x 60° | | 258 |
| Wkładki teowe <i>T-Nuts</i> | | | 262 |

Szczęki górne miękkie Soft top jaws

Uzębienie 60°
Serration 60°

Stal
Steel

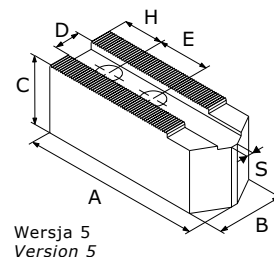
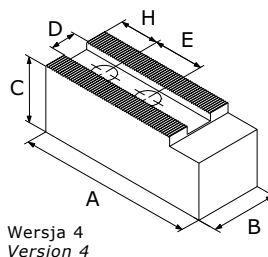
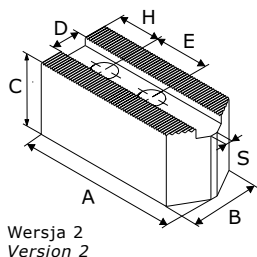
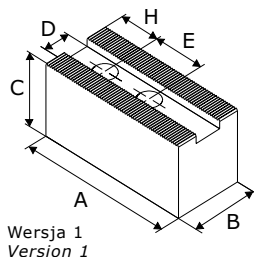

| Typ uchwytu Chuck type | Indeks Id.-No. | Typ Type | A | B | C | D | E | Śruby Screws | H | S | Wersja Version |
|---|-------------------|--------------|-----|----|-----|----|-----|-----------------|----|----|-------------------|
| Uzębienie 1,5mm x 60° / Serration 1,5mm x 60° | | | | | | | | | | | |
| B-04; HOB-4 | 17 0000 3870 | MTS-M 110-4 | 48 | 20 | 40 | 8 | 15 | M6 | 8 | 4 | 2 |
| AS04; AS110; B-204; B-205; HJ-4; N-04; NL04; NRC04 | 17 0000 7060 | MTS-M 110-1 | 55 | 25 | 32 | 10 | 14 | M8 | 13 | 4 | 2 |
| | 17 0000 4010 | MTS-M 110-3 | 55 | 22 | 47 | 10 | 14 | M8 | 13 | 4 | 2 |
| B-05; HOB-5 | 17 0001 1700 | MTS-M 135-1 | 57 | 25 | 32 | 10 | 18 | M8 | 10 | 4 | 2 |
| | 17 0000 4020 | MTS-M 135-2 | 55 | 22 | 47 | 10 | 18 | M8 | 10 | 4 | 2 |
| HJ-5; N-05 | 17 0001 1720 | MTS-M 135-3 | 55 | 22 | 47 | 10 | 19 | M8 | 10 | 4 | 2 |
| AT04 ³⁾ ; BT204 ³⁾ ; BT205 ³⁾ ; NT04 ³⁾ | 17 0000 7240 | 2MKS-M 110-1 | 55 | 25 | 50 | 10 | 14 | M8 | 13 | - | 1 |
| NT05 ³⁾ | 17 0000 7250 | 2MKS-M 135-1 | 62 | 25 | 50 | 10 | 19 | M8 | 10 | - | 1 |
| AS06; AS165; B-06; B-07; B106; B160; B-206; BB06; BB206; BL206; BS306; DL06; DL206; DLN06; HJA5-6; HO-6; HOB-6; HOH-06K; HOH-106; HOH-160; HOH-206; HOS-6; ML06; N-06; N160; NL06; NRC06; QJR07 | 17 0000 7810 | MKS-M 165-1 | 72 | 32 | 32 | 12 | 20 | M10 | 15 | - | 1 |
| | 17 0001 1630 | MKS-M 165-2 | 72 | 35 | 60 | 12 | 20 | M10 | 15 | - | 1 |
| | 17 0000 0840 | MTS-M 165-3 | 75 | 30 | 30 | 12 | 20 | M10 | 15 | 13 | 2 |
| | 17 0000 0850 | MTS-M 165-4 | 81 | 30 | 30 | 12 | 20 | M10 | 15 | 13 | 2 |
| | 17 0000 7820 | MTS-M 165-1 | 82 | 32 | 32 | 12 | 20 | M10 | 15 | 4 | 5 |
| 17 0001 1760 | MTS-M 165-2 | 82 | 35 | 60 | 12 | 20 | M10 | 15 | 4 | 5 | |
| AT06 ³⁾ ; BBT206 ³⁾ ; BLT206 ³⁾ ; BT06 ³⁾ ; BT206 ³⁾ ; HOBT-6 ³⁾ ; MLT06 ³⁾ ; NLT06 ³⁾ ; NT06 ³⁾ | 17 0000 7260 | 2MKS-M 165-1 | 72 | 35 | 60 | 12 | 20 | M10 | 15 | - | 1 |
| AS08; AS210; B-08; B108; B200; B-208; BB08; BB208; BL208; BS308; DL08; DL208; DLN08; HJA6-8; HO-8; HOB-8; HOH-08K; HOH-108; HOH-200; HOH-208; HOS-8; ML08; N-08; N200; NL08; NRC08; QJR08; UVE160K | 17 0000 0860 | MTS-M 210-4 | 95 | 35 | 35 | 14 | 25 | M12 | 20 | 15 | 2 |
| | 17 0000 7830 | MKS-M 210-1 | 95 | 35 | 40 | 14 | 25 | M12 | 24 | - | 1 |
| | 17 0001 1640 | MKS-M 210-2 | 95 | 35 | 60 | 14 | 25 | M12 | 24 | - | 1 |
| | 17 0001 1650 | MKS-M 210-3 | 95 | 40 | 80 | 14 | 25 | M12 | 24 | - | 1 |
| | 17 0000 4750 | MKS-M 210-4 | 95 | 40 | 100 | 14 | 25 | M12 | 24 | - | 1 |
| | 17 0000 7840 | MTS-M 210-1 | 102 | 35 | 40 | 14 | 25 | M12 | 20 | 4 | 5 |
| | 17 0000 0880 | MTS-M 210-5 | 102 | 35 | 40 | 14 | 25 | M12 | 20 | 15 | 2 |
| | 17 0000 4760 | MTS-M 210-2 | 102 | 40 | 80 | 14 | 25 | M12 | 20 | 4 | 5 |
| | 17 0000 4770 | MTS-M 210-3 | 102 | 40 | 100 | 14 | 25 | M12 | 20 | 4 | 5 |
| AT08 ³⁾ ; BBT208 ³⁾ ; BLT208 ³⁾ ; BT08 ³⁾ ; BT208 ³⁾ ; HOBT-8 ³⁾ ; MLT08 ³⁾ ; NLT08 ³⁾ ; NT08 ³⁾ | 17 0000 7270 | 2MKS-M 210-1 | 95 | 40 | 60 | 14 | 25 | M12 | 24 | - | 1 |
| AS10; AS250; B-10; B110; B-210; B250; BB10; BB210; BL210; BS310; HJA6-10; HJA8-10; HO-10; HOB-10; HOH-10K; HOH-110; HOH-210; HOH-250; HOS-10; N-10; N250; NL10; NRC10; QJR10; UVE200K; UVE250K | 17 0000 7080 | MKS-M 250-6 | 90 | 40 | 60 | 16 | 30 | M12 | 15 | - | 1 |
| | 17 0000 7090 | MKS-M 250-7 | 90 | 50 | 80 | 16 | 30 | M12 | 15 | - | 1 |
| | 17 0000 0890 | MTS-M 250-4 | 110 | 40 | 40 | 16 | 30 | M12 | 20 | 17 | 2 |
| | 17 0000 7850 | MKS-M 250-1 | 110 | 40 | 42 | 16 | 30 | M12 | 30 | - | 1 |
| | 17 0000 7860 | MKS-M 250-2 | 110 | 40 | 60 | 16 | 30 | M12 | 30 | - | 1 |
| | 17 0000 1200 | MTS-M 250-5 | 110 | 40 | 60 | 16 | 30 | M12 | 20 | 17 | 2 |
| | 17 0001 1660 | MKS-M 250-3 | 110 | 40 | 80 | 16 | 30 | M12 | 30 | - | 1 |
| | 17 0001 1670 | MKS-M 250-4 | 120 | 40 | 100 | 16 | 30 | M12 | 30 | - | 1 |
| | 17 0000 1230 | MKS-M 250-5 | 120 | 40 | 120 | 16 | 30 | M12 | 30 | - | 1 |
| | 17 0000 7100 | MKS-M 250-8 | 120 | 50 | 50 | 16 | 30 | M12 | 30 | - | 1 |
| | 17 0001 1600 | MTS-M 250-1 | 125 | 40 | 42 | 16 | 30 | M12 | 30 | 4 | 5 |
| | 17 0001 1710 | MTS-M 250-2 | 125 | 40 | 60 | 16 | 30 | M12 | 30 | 4 | 5 |
| | 17 0000 7070 | MTS-M 250-3 | 125 | 40 | 100 | 16 | 30 | M12 | 30 | 4 | 5 |

Szczęki górne miękkie
Soft top jaws

 Uzębienie 60°
 Serration 60°

| Typ uchwytu Chuck type | Indeks Id.-No. | Typ Type | A | B | C | D | E | Śruby Screws | H | S | Wersja Version |
|--|---------------------|--------------|-----|-----|-----|------|-----|-----------------|----|----|-------------------|
| AT10 ³⁾ ; BBT210 ³⁾ ; BLT210 ³⁾ ; BT10 ³⁾ ; BT210 ³⁾ ; HOBT-10 ³⁾ ; NLT10 ³⁾ ; NT10 ³⁾ | 17 0000 7280 | 2MKS-M 250-1 | 110 | 40 | 80 | 16 | 30 | M12 | 30 | - | 1 |
| B-12; B300; DL10; DL12; DL210; DL212; HJA6-12; HJA8-12; HLA6-12; HLA6-15; HLA8-15; HO-12; HOB-12; HOH-12K; HOH-300; HOS-12; N-12; N300; NL12; UVE315K | 17 0000 7110 | MKS-M 300-1 | 130 | 50 | 50 | 18 | 30 | M14 | 40 | - | 1 |
| | 17 0000 7120 | MKS-M 300-2 | 130 | 50 | 80 | 18 | 30 | M14 | 40 | - | 1 |
| | 17 0000 7130 | MKS-M 300-3 | 130 | 50 | 120 | 18 | 30 | M14 | 40 | - | 1 |
| | 17 0000 7140 | MTS-M 300-3 | 145 | 50 | 50 | 18 | 30 | M14 | 30 | 10 | 5 |
| | 17 0000 7150 | MTS-M 300-4 | 145 | 50 | 100 | 18 | 30 | M14 | 30 | 10 | 5 |
| BT12 ³⁾ ; HOBT-12 ³⁾ ; NLT12 ³⁾ ; NT12 ³⁾ | 17 0000 7290 | 2MKS-M 300-1 | 130 | 50 | 50 | 18 | 30 | M14 | 40 | - | 1 |
| B112; B-212; BB212; BL212; HOH-112; HOH-212; QJR12 | 17 0001 1610 | MKS-M 300-4 | 129 | 50 | 60 | 21 | 30 | M16 | 39 | - | 1 |
| | 17 0001 1680 | MKS-M 300-5 | 129 | 50 | 80 | 21 | 30 | M16 | 39 | - | 1 |
| | 17 0000 1250 | MKS-M 300-6 | 129 | 50 | 100 | 21 | 30 | M16 | 25 | - | 1 |
| | 17 0000 1260 | MKS-M 300-7 | 129 | 50 | 120 | 21 | 30 | M16 | 25 | - | 1 |
| | 17 0000 7160 | MKS-M 300-9 | 140 | 50 | 100 | 21 | 30 | M16 | 30 | - | 1 |
| | 17 0001 1620 | MTS-M 300-5 | 145 | 50 | 50 | 21 | 30 | M16 | 30 | 10 | 5 |
| 17 0000 7170 | MTS-M 300-6 | 145 | 50 | 100 | 21 | 30 | M16 | 30 | 10 | 5 | |
| BBT212 ³⁾ ; BLT212 ³⁾ ; BT212 ³⁾ | 17 0000 7300 | 2MKS-M 300-2 | 110 | 50 | 60 | 21 | 30 | M16 | 21 | - | 1 |
| B-15; B-18; B380; B450; HJA8-15 ⁷⁾ ; HJA8-18 ⁷⁾ ; HJA8-21 ⁷⁾ ; HJA11-15 ⁷⁾ ; HLA8-18 ⁷⁾ ; HLA8-21 ⁷⁾ ; HO-15; HOB-15; HOB-18; HOH-15K; HOS-15; UPR450 | 17 0000 3060 | MKS-M 380-1 | 165 | 60 | 60 | 22 | 43 | M20 | 37 | - | 1 |
| | 17 0000 4100 | MKS-M 380-2 | 165 | 60 | 80 | 22 | 43 | M20 | 37 | - | 1 |
| | 17 0000 4120 | MKS-M 380-3 | 165 | 60 | 120 | 22 | 43 | M20 | 37 | - | 1 |
| | 17 0000 7180 | MTS-M 380-1 | 185 | 60 | 60 | 22 | 43 | M20 | 30 | 10 | 5 |
| BT15 ³⁾ ; HOBT-15 ³⁾ | 17 0000 8840 | 2MKS-M 380-1 | 165 | 60 | 60 | 22 | 43 | M20 | 37 | - | 1 |
| B-215; BB218; BB221; N-15; N-18; NL18; NV15; NV18 | 17 0000 3050 | MKS-M 380-5 | 135 | 60 | 60 | 25,5 | 43 | M20 | 26 | - | 1 |
| | 17 0000 4070 | MKS-M 380-6 | 135 | 60 | 80 | 25,5 | 43 | M20 | 26 | - | 1 |
| | 17 0000 4090 | MKS-M 380-7 | 135 | 60 | 120 | 25,5 | 43 | M20 | 26 | - | 1 |
| | 17 0000 3070 | MKS-M 380-8 | 165 | 60 | 60 | 25,5 | 43 | M20 | 37 | - | 1 |
| | 17 0000 4140 | MKS-M 380-9 | 165 | 60 | 80 | 25,5 | 43 | M20 | 37 | - | 1 |
| | 17 0000 4160 | MKS-M 380-10 | 165 | 60 | 120 | 25,5 | 43 | M20 | 37 | - | 1 |
| Uzębienie 3,0mm x 60° / Serration 3,0mm x 60° | | | | | | | | | | | |
| HJ-15; HJ380; UVE400K | 17 0000 7200 | MKS-M 380-4 | 156 | 60 | 80 | 22 | 60 | M20 | 36 | - | 1 |
| B-21; B-24; HJ-18; HJ-21; HJ-24 ⁷⁾ ; HJA11-18; HJA11-21; HJA11-24 ⁷⁾ ; HJA15-24 ⁷⁾ ; HO-18; HOB-21; HOB-24; N-21; N-24; NV21; NV24; NV28; NV32; NV36; NV40; UVE500AR; UVE550AR; UVE630AR; UVE750AR ⁷⁾ ; UVE500K; UVE630K; UVE800K ⁷⁾ ; UVE500L; UVE630L; UVE500LB; UVE630LB; UVE800LB ⁷⁾ | 17 0000 7210 | MKS-M 530-2 | 180 | 75 | 115 | 25 | 60 | M20 | 50 | - | 1 |
| | 17 0000 7220 | MKS-M 530-3 | 180 | 75 | 155 | 25 | 60 | M20 | 50 | - | 1 |
| | 17 0000 7190 | MKS-M 530-4 | 195 | 80 | 80 | 25 | 60 | M20 | 50 | - | 1 |
| | 17 0000 3910 | MKS-M 530-5 | 200 | 70 | 70 | 25 | 60 | M20 | 40 | - | 1 |
| | 17 0000 3920 | MKS-M 530-6 | 250 | 70 | 70 | 25 | 60 | M20 | 40 | - | 4 |

³⁾ Uchwyt 2-szczękowy

⁷⁾ Proszę sprawdzić wymiary przyłączeniowe

³⁾ 2-jaw chuck

⁷⁾ Please check the connecting dimensions

Szczęki górne miękkie
Soft top jaws

Uzębienie 60°
Serration 60°

Aluminium
Aluminum

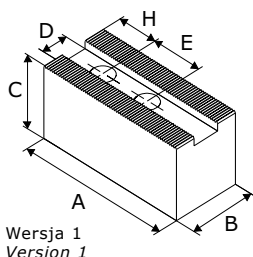

| Typ uchwytu Chuck type | Indeks Id.-No. | Typ Type | A | B | C | D | E | Śruby Screws | H | S | Wersja Version |
|---|---------------------|-------------|-----|----|----|----|----|-----------------|----|---|-------------------|
| Uzębienie 1,5mm x 60° / Serration 1,5mm x 60° | | | | | | | | | | | |
| AS06; AS165; B-06; B-07; B106; B160; B-206; BB06; BB206; BL206; BS306; DL06; DL206; DLN06; HJA5-6; HO-6; HOB-6; HOH-06K; HOH-106; HOH-160; HOH-206; HOS-6; ML06; N-06; N160; NL06; NRC06; QJR07 | 17 0000 7310 | MKA-M 165-1 | 72 | 35 | 50 | 12 | 20 | M10 | 15 | - | 1 |
| AS08; AS210; B-08; B108; B200; B-208; BB08; BB208; BL208; BS308; DL08; DL208; DLN08; HJA6-8; HO-8; HOB-8; HOH-08K; HOH-108; HOH-200; HOH-208; HOS-8; ML08; N-08; N200; NL08; NRC08; QJR08; UVE160K | 17 0000 7320 | MKA-M 210-1 | 90 | 40 | 60 | 14 | 25 | M12 | 20 | - | 1 |
| AS10; AS250; B-10; B110; B-210; B250; BB10; BB210; BL210; BS310; HJA6-10; HJA8-10; HO-10; HOB-10; HOH-10K; HOH-110; HOH-250; HOS-10; N-10; N250; NL10; NRC10; QJR10; UVE200K; UVE250K | 17 0000 7330 | MKA-M 250-1 | 110 | 40 | 60 | 16 | 30 | M12 | 25 | - | 1 |
| B-12; B300; DL10; DL12; DL210; DL212; HJA6-12; HJA8-12; HLA6-12; HLA6-15; HLA8-15; HO-12; HOB-12; HOH-12K; HOH-300; HOS-12; N-12; N300; NL12; UVE315K | 17 0000 7340 | MKA-M 300-1 | 130 | 50 | 80 | 18 | 30 | M14 | 40 | - | 1 |
| B112; B-212; BB212; BL212; HOH-112; HOH-212; QJR12 | 17 0000 7350 | MKA-M 300-2 | 130 | 50 | 80 | 21 | 30 | M16 | 40 | - | 1 |
| B-15; B-18; B-215 ⁶⁾ ; B380; B450; BB218 ⁶⁾ ; BB221 ⁶⁾ ; HJA8-15 ⁷⁾ ; HJA8-18 ⁷⁾ ; HJA8-21 ⁷⁾ ; HJA11-15 ⁷⁾ ; HLA8-18 ⁷⁾ ; HLA8-21 ⁷⁾ ; HO-15; HOB-15; HOB-18; HOH-15K; HOS-15; N-15 ⁶⁾ ; N-18 ⁶⁾ ; NL18 ⁶⁾ ; NV15 ⁶⁾ ; NV18 ⁶⁾ ; UPR450 | 17 0000 7360 | MKA-M 380-2 | 145 | 60 | 80 | 22 | 43 | M20 | 40 | - | 1 |

⁶⁾ Proszę sprawdzić szerokość rowka.
W razie potrzeby proszę użyć wkładki stopniowanej.
⁷⁾ Proszę sprawdzić wymiary przyłączeniowe

⁶⁾ Please check the slot width.
If necessary please use stepped T-nuts
⁷⁾ Please check the connecting dimensions

Szczęki górne miękkie bez lub z otworami
Soft jaw blanks, without or with bolt holes

Uzębienie 60°
 Serration 60°

Stal
 Steel

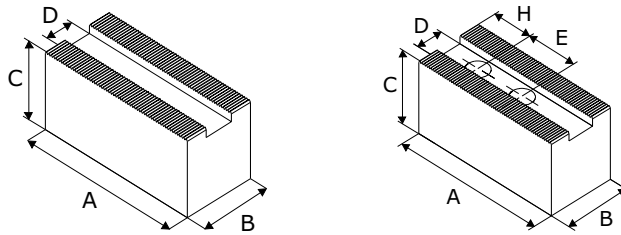

| Typ uchwytu Chuck type | Bez otworów Without bolt holes | | Z otworami With bolt holes | | A | B | C | D |
|---|-----------------------------------|-------------|-------------------------------|-------------|-----|----|-----|----|
| | Indeks Id.-No. | Typ Type | Indeks Id.-No. | Typ Type | | | | |
| Uzębienie 1,5mm x 60° / Serration 1,5mm x 60° | | | | | | | | |
| AS04; AS110; AT04 ³⁾ ; B-05; B-204; B-205; BT204 ³⁾ ; BT205 ³⁾ ; HJ-4; HJ-5; HOB-5; N-04; N-05; NL04; NRC04; NT04 ³⁾ ; NT05 ³⁾ | 17 0000 6540 | MBS-M 110-1 | 17 0000 6541 | MWS-M 110-1 | 55 | 25 | 50 | 10 |
| AS06; AS165; AT06 ³⁾ ; B-06; B-07; B-206; B106; B160; BB06; BB206; BBT206 ³⁾ ; BL206; BLT206 ³⁾ ; BT06 ³⁾ ; BS306; BT206 ³⁾ ; DL06; DL206; DLN06; HJA5-6; HO-6; HOB-6; HOBT-6 ³⁾ ; HOH-06K; HOH-106; HOH-160; HOH-206; HOS-6; HW-08 ⁸⁾ ; ML06; MLT06 ³⁾ ; N-06; N160; NL06; NLT06 ³⁾ ; NRC06; NT06 ³⁾ ; QJR07 | 17 0000 6550 | MBS-M 165-1 | 17 0000 6551 | MWS-M 165-1 | 81 | 30 | 60 | 12 |
| AS08; AS210; AT08 ³⁾ ; B-08; B108; B200; B-208; BB08; BB208; BBT208 ³⁾ ; BL208; BLT208 ³⁾ ; BS308; BT08 ³⁾ ; BT208 ³⁾ ; DL08; DL208; DLN08; HJA6-8; HO-8; HOB-8; HOBT-8 ³⁾ ; HOH-08K; HOH-108; HOH-200; HOH-208; HOS-8; ML08; MLT08 ³⁾ ; N-08; N200; NL08; NLT08 ³⁾ ; NRC08; NT08 ³⁾ ; QJR08; UVE160K | 17 0000 5000 | MBS-M 210-1 | 17 0000 5001 | MWS-M 210-1 | 95 | 35 | 35 | 14 |
| | 17 0000 5010 | MBS-M 210-2 | 17 0000 5011 | MWS-M 210-2 | 95 | 40 | 60 | 14 |
| | 17 0000 5020 | MBS-M 210-3 | 17 0000 5021 | MWS-M 210-3 | 95 | 40 | 80 | 14 |
| | 17 0000 5030 | MBS-M 210-4 | 17 0000 5031 | MWS-M 210-4 | 95 | 40 | 100 | 14 |
| | 17 0000 5040 | MBS-M 210-5 | 17 0000 5041 | MWS-M 210-5 | 102 | 40 | 80 | 14 |
| | 17 0000 5050 | MBS-M 210-6 | 17 0000 5051 | MWS-M 210-6 | 102 | 40 | 100 | 14 |
| AS10; AS250; AT10 ³⁾ ; B-10; B110; B-210; B250; BB10; BB210; BBT210 ³⁾ ; BL210; BLT210 ³⁾ ; BS310; BT10 ³⁾ ; BT210 ³⁾ ; HJA6-10; HJA8-10; HO-10; HOB-10; HOBT-10 ³⁾ ; HOH-10K; HOH-110; HOH-250; HOS-10; HW-10 ⁸⁾ ; HW-12 ⁸⁾ ; N-10; N250; NL10; NLT10 ³⁾ ; NRC10; NT10 ³⁾ ; QJR10; UVE200K; UVE250K | 17 0000 5060 | MBS-M 250-1 | 17 0000 5061 | MWS-M 250-1 | 110 | 40 | 40 | 16 |
| | 17 0000 5070 | MBS-M 250-2 | 17 0000 5071 | MWS-M 250-2 | 110 | 40 | 60 | 16 |
| | 17 0000 5080 | MBS-M 250-3 | 17 0000 5081 | MWS-M 250-3 | 110 | 40 | 80 | 16 |
| | 17 0000 5090 | MBS-M 250-4 | 17 0000 5091 | MWS-M 250-4 | 110 | 40 | 100 | 16 |
| | 17 0000 5100 | MBS-M 250-5 | 17 0000 5101 | MWS-M 250-5 | 129 | 40 | 60 | 16 |
| B112; B-212; BB212; BBT212 ³⁾ ; BL212; BLT212 ³⁾ ; BT212 ³⁾ ; HOH-112; HOH-212; QJR12 | 17 0000 5110 | MBS-M 300-1 | 17 0000 5111 | MWS-M 300-1 | 129 | 50 | 80 | 21 |
| | 17 0000 5120 | MBS-M 300-2 | 17 0000 5121 | MWS-M 300-2 | 129 | 50 | 100 | 21 |
| | 17 0000 5130 | MBS-M 300-3 | 17 0000 5131 | MWS-M 300-3 | 129 | 50 | 120 | 21 |

³⁾ Uchwyt 2-szczękowy
⁸⁾ Uchwyt 4-szczękowy

³⁾ 2-jaw chuck
⁸⁾ 4-jaw chuck

Dla szczęk z otworami proszę podać wymiary H oraz E

For jaws with bolt holes please indicate H and E dimensions

Szerokość rowka 10 mm, wiercenie dla M8
 Minimalne wartości:
 H = 8 mm, E = 14 mm

Szerokość rowka 12 mm, wiercenie dla M10
 Minimalne wartości:
 H = 12 mm, E = 16 mm

Slot width 10 mm, bored for M8
 Minimum values:
 H = 8 mm, E = 14 mm

Slot width 12 mm, bored for M10
 Minimum values:
 H = 12 mm, E = 16 mm

Szerokość rowka 14 mm, wiercenie dla M12
 Minimalne wartości:
 H = 12 mm, E = 19 mm

Szerokość rowka 16 mm, wiercenie dla M12
 Minimalne wartości:
 H = 12 mm, E = 19 mm

Slot width 14 mm, bored for M12
 Minimum values:
 H = 12 mm, E = 19 mm

Slot width 16 mm, bored for M12
 Minimum values:
 H = 12 mm, E = 19 mm

Szerokość rowka 21 mm, wiercenie dla M16
 Minimalne wartości:
 H = 15 mm, E = 25 mm

Slot width 21 mm, bored for M16
 Minimum values:
 H = 15 mm, E = 25 mm

Szczęki miękkie z pełnym chwytem
Soft full grip jaws

Uzębienie 60°
 Serration 60°

Stal
 Steel

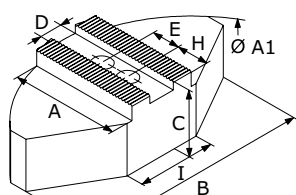

Wersja 1
 Version 1

| Typ uchwytu Chuck type | Indeks Id.-No. | Typ Type | A | B | C | D | E | Śruby Screws | H | I | A1 | Wersja Version |
|--|---------------------|-------------|-----|-----|----|----|----|-----------------|----|-----|-----|-------------------|
| Uzębienie 1,5mm x 60° / Serration 1,5mm x 60° | | | | | | | | | | | | |
| AS06; AS165; B-06; B-07; B106; B160; B-206; BB06; BB206; BL206; BS306; DL06; DL206; DLN06; HJA5-6; HO-6; HOB-6; HOH-06K; HOH-106; HOH-160; HOH-206; HOS-6; ML06; N-06; N160; NL06; NRC06; QJR07 | 17 0000 1380 | GPS-M 165-1 | 60 | 120 | 50 | 12 | 20 | M10 | 25 | 50 | 160 | 1 |
| AS08; AS210; B-08; B108; B200; B-208; BB08; BB208; BL208; BS308; DL08; DL208; DLN08; HJA6-8; HO-8; HOB-8; HOH-08K; HOH-108; HOH-200; HOH-208; HOS-8; ML08; N-08; N200; NL08; NRC08; QJR08; UVE160K | 17 0000 1390 | GPS-M 210-1 | 70 | 140 | 60 | 14 | 25 | M12 | 30 | 70 | 200 | 1 |
| | 17 0000 6610 | GPS-M 210-2 | 70 | 140 | 80 | 14 | 25 | M12 | 30 | 70 | 200 | 1 |
| AS10; AS250; B-10; B110; B-210; B250; BB10; BB210; BL210; BS310; HJA6-10; HJA8-10; HO-10; HOB-10; HOH-10K; HOH-110; HOH-250; HOS-10; N-10; N250; NL10; NRC10; QJR10; UVE200K; UVE250K | 17 0000 1400 | GPS-M 250-1 | 80 | 180 | 60 | 16 | 30 | M12 | 30 | 100 | 250 | 1 |
| | 17 0000 6620 | GPS-M 250-2 | 80 | 180 | 80 | 16 | 30 | M12 | 30 | 100 | 250 | 1 |
| B-12; B300; DL10; DL12; DL210; DL212; HJA6-12; HJA8-12; HLA6-12; HLA6-15; HLA8-15; HO-12; HOB-12; HOH-12K; HOH-300; HOS-12; N-12; N300; NL12; UVE315K | 17 0000 4220 | GPS-M 300-1 | 110 | 240 | 70 | 18 | 30 | M14 | 40 | 120 | 300 | 1 |
| B112; B-212; BB212; BL212; HOH-112; HOH-212; QJR12 | 17 0000 1410 | GPS-M 300-2 | 110 | 240 | 70 | 21 | 30 | M16 | 45 | 120 | 300 | 1 |

Szczęki miękkie z pełnym chwytem Soft full grip jaws

Uzębienie 60°
Serration 60°

Aluminium
Aluminum

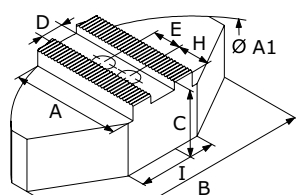

Wersja 1
Version 1

| Typ uchwytu Chuck type | Indeks Id.-No. | Typ Type | A | B | C | D | E | Śruby Screws | H | I | A1 | Wersja Version |
|--|---------------------|-------------|------|-----|----|----|----|-----------------|----|----|-----|-------------------|
| Uzębienie 1,5mm x 60° / Serration 1,5mm x 60° | | | | | | | | | | | | |
| AS06; AS165; B-06; B-07; B106; B160; B-206; BB06; BB206; BL206; BS306; DL06; DL206; DLN06; HJA5-6; HO-6; HOB-6; HOH-06K; HOH-106; HOH-160; HOH-206; HOS-6; ML06; N-06; N160; NL06; NRC06; QJR07 | 17 0000 6370 | GPA-M 165-1 | 59,5 | 120 | 58 | 12 | 20 | M10 | 25 | 40 | 165 | 1 |
| AS08; AS210; B-08; B108; B200; B-208; BB08; BB208; BL208; BS308; DL08; DL208; DLN08; HJA6-8; HO-8; HOB-8; HOH-08K; HOH-108; HOH-200; HOH-208; HOS-8; ML08; N-08; N200; NL08; NRC08; QJR08; UVE160K | 17 0000 6380 | GPA-M 210-1 | 72,5 | 140 | 58 | 14 | 25 | M12 | 35 | 50 | 200 | 1 |
| | 17 0000 6390 | GPA-M 210-2 | 72,5 | 140 | 80 | 14 | 25 | M12 | 35 | 50 | 200 | 1 |
| AS10; AS250; B-10; B110; B-210; B250; BB10; BB210; BL210; BS310; HJA6-10; HJA8-10; HO-10; HOB-10; HOH-10K; HOH-110; HOH-250; HOS-10; N-10; N250; NL10; NRC10; QJR10; UVE200K; UVE250K | 17 0000 6400 | GPA-M 250-1 | 87,5 | 180 | 58 | 16 | 30 | M12 | 40 | 70 | 250 | 1 |
| | 17 0000 6410 | GPA-M 250-2 | 87,5 | 180 | 80 | 16 | 30 | M12 | 40 | 70 | 250 | 1 |
| B-12; B300; DL10; DL12; DL210; DL212; HJA6-12; HJA8-12; HLA6-12; HLA6-15; HLA8-15; HO-12; HOB-12; HOH-12K; HOH-300; HOS-12; N-12; N300; NL12; UVE315K | 17 0000 6420 | GPA-M 300-1 | 117 | 240 | 78 | 18 | 30 | M14 | 40 | 80 | 320 | 1 |
| B112; B-212; BB212; BL212; HOH-112; HOH-212; QJR12 | 17 0000 6430 | GPA-M 300-2 | 117 | 240 | 78 | 21 | 30 | M16 | 45 | 80 | 320 | 1 |

Szczęki górne twarde
Hard stepped top jaws

Uzębienie 60°
Serration 60°

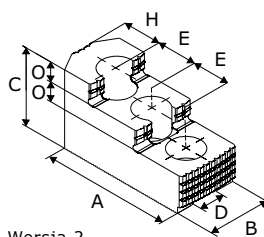
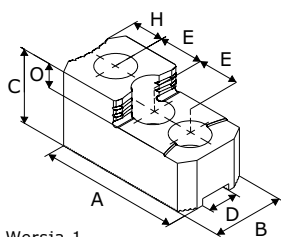

| Typ uchwytu Chuck type | Indeks Id.-No. | Typ Type | A | B | C | D | E | Śruby Screws | H | O | Wersja Version |
|--|---------------------|--------------|-------|----|----|------|----|-----------------|------|----|-------------------|
| Uzębienie 1,5mm x 60° / Serration 1,5mm x 60° | | | | | | | | | | | |
| AS04; AS110; B-204; B-205; HJ-4; N-04; NL04; NRC04 | 17 0000 4260 | SGT-M 110-1 | 53 | 23 | 28 | 10 | 14 | M8 | 14 | 10 | 1 |
| AT04 ³⁾ ; BT204 ³⁾ ; BT205 ³⁾ ; NT04 ³⁾ | 17 0001 1290 | 2SGT-M 110-1 | 53 | 23 | 28 | 10 | 14 | M8 | 14 | 10 | 1 |
| AS06; AS165; B-06; B-07; B106; B160; B-206; BB06; BB206; BL206; BS306; DL06; DL206; DLN06; HJA5-6; HO-6; HOB-6; HOH-06K; HOH-106; HOH-160; HOH-206; HOS-6; ML06; N-06; N160; NL06; NRC06; QJR07 | 17 0000 1540 | SGT-M 165-1 | 67 | 31 | 36 | 12 | 20 | M10 | 14 | 12 | 1 |
| AT06 ³⁾ ; BBT206 ³⁾ ; BLT206 ³⁾ ; BT06 ³⁾ ; BT206 ³⁾ ; HOBT-6 ³⁾ ; MLT06 ³⁾ ; NLT06 ³⁾ ; NT06 ³⁾ | 17 0001 1300 | 2SGT-M 165-1 | 67 | 31 | 36 | 12 | 20 | M10 | 14 | 12 | 1 |
| AS08; AS210; B-08; B108; B200; B-208; BB08; BB208; BL208; BS308; DL08; DL208; DLN08; HJA6-8; HO-8; HOB-8; HOH-08K; HOH-108; HOH-200; HOH-208; HOS-8; ML08; N-08; N200; NL08; NRC08; QJR08; UVE160K | 17 0000 7510 | SGT-M 210-1 | 79 | 32 | 38 | 14 | 25 | M12 | 16 | 12 | 1 |
| | 17 0000 1550 | SGT-M 210-2 | 87 | 35 | 51 | 14 | 25 | M12 | 20,5 | 12 | 2 |
| AT08 ³⁾ ; BBT208 ³⁾ ; BLT208 ³⁾ ; BT08 ³⁾ ; BT208 ³⁾ ; HOBT-8 ³⁾ ; MLT08 ³⁾ ; NLT08 ³⁾ ; NT08 ³⁾ | 17 0001 1310 | 2SGT-M 210-1 | 87 | 35 | 51 | 14 | 25 | M12 | 20,5 | 12 | 2 |
| AS10; AS250; B-10; B110; B-210; B250; BB10; BB210; BL210; BS310; HJA6-10; HJA8-10; HO-10; HOB-10; HOH-10K; HOH-110; HOH-250; HOS-10; N-10; N250; NL10; NRC10; QJR10; UVE200K; UVE250K | 17 0000 1560 | SGT-M 250-1 | 101 | 40 | 54 | 16 | 30 | M12 | 23 | 13 | 2 |
| AT10 ³⁾ ; BBT210 ³⁾ ; BLT210 ³⁾ ; BT10 ³⁾ ; BT210 ³⁾ ; HOBT-10 ³⁾ ; NLT10 ³⁾ ; NT10 ³⁾ | 17 0001 1330 | 2SGT-M 250-1 | 101 | 40 | 54 | 16 | 30 | M12 | 23 | 13 | 2 |
| B-12; B300; DL10; DL12; DL210; DL212; HJA6-12; HJA8-12; HLA6-12; HLA6-15; HLA8-15; HO-12; HOB-12; HOH-12K; HOH-300; HOS-12; N-12; N300; NL12; UVE315K | 17 0000 4280 | SGT-M 300-1 | 103 | 50 | 52 | 18 | 30 | M14 | 22,5 | 17 | 1 |
| | 17 0000 7520 | SGT-M 300-2 | 106 | 50 | 62 | 18 | 30 | M14 | 20 | 15 | 2 |
| BT12 ³⁾ ; HOBT-12 ³⁾ ; NLT12 ³⁾ ; NT12 ³⁾ | 17 0001 1350 | 2SGT-M 300-1 | 103 | 50 | 52 | 18 | 30 | M14 | 22,5 | 17 | 1 |
| B112; B-212; BB212; BL212; HOH-112; HOH-212; QJR12 | 17 0000 1570 | SGT-M 300-3 | 103 | 50 | 52 | 21 | 30 | M16 | 22,5 | 17 | 1 |
| | 17 0000 7530 | SGT-M 300-4 | 128 | 50 | 62 | 21 | 30 | M16 | 46 | 14 | 2 |
| BBT212 ³⁾ ; BLT212 ³⁾ ; BT212 ³⁾ | 17 0001 1370 | 2SGT-M 300-2 | 103 | 50 | 52 | 21 | 30 | M16 | 22,5 | 17 | 1 |
| B-15; B-18; B380; B450; HJA8-15 ⁷⁾ ; HJA8-18 ⁷⁾ ; HJA8-21 ⁷⁾ ; HJA11-15 ⁷⁾ ; HLA8-18 ⁷⁾ ; HLA8-21 ⁷⁾ ; HO-15; HOB-15; HOB-18; HOH-15K; HOS-15; UPR450 | 17 0000 3170 | SGT-M 380-1 | 149 | 62 | 86 | 22 | 43 | M20 | 30,5 | 20 | 2 |
| B-215; BB218; BB221; N-15; N-18; NL18; NV15; NV18 | 17 0000 3160 | SGT-M 380-2 | 149 | 62 | 86 | 25,5 | 43 | M20 | 30,5 | 20 | 2 |
| Uzębienie 3,0mm x 60° / Serration 3,0mm x 60° | | | | | | | | | | | |
| B-21; B-24; HJ-18; HJ-21; HJ-24 ⁷⁾ ; HJA11-18; HJA11-21; HJA11-24 ⁷⁾ ; HJA15-24 ⁷⁾ ; HO-18; HOB-21; HOB-24; N-21; N-24; NV21; NV24; NV28; NV32; NV36; NV40; UVE500AR; UVE550AR; UVE630AR; UVE750AR ⁷⁾ ; UVE500K; UVE630K; UVE800K ⁷⁾ ; UVE500L; UVE630L; UVE500LB; UVE630LB; UVE800LB ⁷⁾ | 17 0000 4300 | SGT-M 530-1 | 159,5 | 80 | 90 | 25 | 50 | M20 | 33 | 40 | 1 |

³⁾ Uchwyt 2-szczękowy
⁷⁾ Proszę sprawdzić wymiary przyłączeniowe

³⁾ 2-jaw chuck
⁷⁾ Please check the connecting dimensions

Szczęki twarde do mocowania prętów Hard jaws for bar clamping

Uzębienie 1,5mm x 60°
Serration 1,5mm x 60°

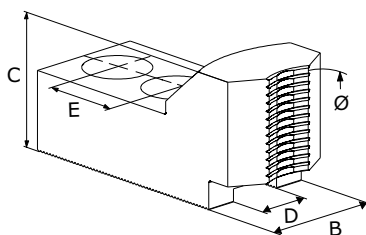

| Typ uchwytu Chuck type | Średnica detalu Clamping range | Przełot Swing diameter | Indeks Id.-No. | Typ Type | B | C | D | E | Śruby Screws |
|--|-----------------------------------|------------------------------|---------------------|-------------|----|----|----|----|-----------------|
| Uchwyty od Ø 165mm / Chucks from Ø 165mm | | | | | | | | | |
| AS06 | 7 - 15 | 171 | 17 0001 1860 | GTM-M 165-1 | 30 | 40 | 12 | 20 | M10 |
| | 19 - 27 | 171 | 17 0001 1870 | GTM-M 165-2 | 30 | 40 | 12 | 20 | M10 |
| B-06 | 5 - 15 | 170 | 17 0001 1860 | GTM-M 165-1 | 30 | 40 | 12 | 20 | M10 |
| | 15 - 26 | 170 | 17 0001 1870 | GTM-M 165-2 | 30 | 40 | 12 | 20 | M10 |
| B-07 | 5 - 26 | 181 | 17 0001 1860 | GTM-M 165-1 | 30 | 40 | 12 | 20 | M10 |
| | 15 - 36 | 181 | 17 0001 1870 | GTM-M 165-2 | 30 | 40 | 12 | 20 | M10 |
| B-206 | 5 - 18 | 173 | 17 0001 1860 | GTM-M 165-1 | 30 | 40 | 12 | 20 | M10 |
| | 15 - 29 | 173 | 17 0001 1870 | GTM-M 165-2 | 30 | 40 | 12 | 20 | M10 |
| B106 | 5 - 23 | 179 | 17 0001 1860 | GTM-M 165-1 | 30 | 40 | 12 | 20 | M10 |
| | 15 - 34 | 179 | 17 0001 1870 | GTM-M 165-2 | 30 | 40 | 12 | 20 | M10 |
| BB06 | 5 - 23 | 179 | 17 0001 1860 | GTM-M 165-1 | 30 | 40 | 12 | 20 | M10 |
| | 15 - 34 | 179 | 17 0001 1870 | GTM-M 165-2 | 30 | 40 | 12 | 20 | M10 |
| BB206 | 5 - 22 | 178 | 17 0001 1860 | GTM-M 165-1 | 30 | 40 | 12 | 20 | M10 |
| | 15 - 33 | 178 | 17 0001 1870 | GTM-M 165-2 | 30 | 40 | 12 | 20 | M10 |
| BL206 | 5 - 20 | 176 | 17 0001 1860 | GTM-M 165-1 | 30 | 40 | 12 | 20 | M10 |
| | 15 - 31 | 176 | 17 0001 1870 | GTM-M 165-2 | 30 | 40 | 12 | 20 | M10 |
| BS306 | 5 - 20 | 176 | 17 0001 1860 | GTM-M 165-1 | 30 | 40 | 12 | 20 | M10 |
| | 15 - 31 | 176 | 17 0001 1870 | GTM-M 165-2 | 30 | 40 | 12 | 20 | M10 |
| HOH-06K | 5 - 17 | 173 | 17 0001 1860 | GTM-M 165-1 | 30 | 40 | 12 | 20 | M10 |
| | 15 - 28 | 173 | 17 0001 1870 | GTM-M 165-2 | 30 | 40 | 12 | 20 | M10 |
| HOH-206 | 5 - 17 | 173 | 17 0001 1860 | GTM-M 165-1 | 30 | 40 | 12 | 20 | M10 |
| | 15 - 29 | 173 | 17 0001 1870 | GTM-M 165-2 | 30 | 40 | 12 | 20 | M10 |
| ML06 | 5 - 45 | 201 | 17 0001 1860 | GTM-M 165-1 | 30 | 40 | 12 | 20 | M10 |
| | 15 - 55 | 201 | 17 0001 1870 | GTM-M 165-2 | 30 | 40 | 12 | 20 | M10 |
| N-06 | 5 - 11 | 167 | 17 0001 1860 | GTM-M 165-1 | 30 | 40 | 12 | 20 | M10 |
| | 15 - 23 | 167 | 17 0001 1870 | GTM-M 165-2 | 30 | 40 | 12 | 20 | M10 |
| NL06 | 5 - 16 | 172 | 17 0001 1860 | GTM-M 165-1 | 30 | 40 | 12 | 20 | M10 |
| | 15 - 28 | 172 | 17 0001 1870 | GTM-M 165-2 | 30 | 40 | 12 | 20 | M10 |
| NRC06 | 7 - 15 | 171 | 17 0001 1860 | GTM-M 165-1 | 30 | 40 | 12 | 20 | M10 |
| | 19 - 27 | 171 | 17 0001 1870 | GTM-M 165-2 | 30 | 40 | 12 | 20 | M10 |
| QJR07 | 5 - 29 | 184 | 17 0001 1860 | GTM-M 165-1 | 30 | 40 | 12 | 20 | M10 |
| | 15 - 39 | 184 | 17 0001 1870 | GTM-M 165-2 | 30 | 40 | 12 | 20 | M10 |
| Uchwyty od Ø 210mm / Chucks from Ø 210mm | | | | | | | | | |
| AS08 | 10 - 22 | 215 | 17 0001 1880 | GTM-M 210-1 | 35 | 46 | 14 | 25 | M12 |
| | 26 - 37 | 215 | 17 0001 1890 | GTM-M 210-2 | 35 | 46 | 14 | 25 | M12 |
| B-08 | 5 - 20 | 214 | 17 0001 1880 | GTM-M 210-1 | 35 | 46 | 14 | 25 | M12 |
| | 15 - 35 | 214 | 17 0001 1890 | GTM-M 210-2 | 35 | 46 | 14 | 25 | M12 |
| B-208 | 5 - 23 | 217 | 17 0001 1880 | GTM-M 210-1 | 35 | 46 | 14 | 25 | M12 |
| | 15 - 38 | 217 | 17 0001 1890 | GTM-M 210-2 | 35 | 46 | 14 | 25 | M12 |

Szczęki twarde do mocowania prętów
Hard jaws for bar clamping

Uzębienie 1,5mm x 60°
 Serration 1,5mm x 60°

| Typ uchwytu Chuck type | Średnica detalu Clamping range | Przelot Swing diameter | Indeks Id.-No. | Typ Type | B | C | D | E | Śruby Screws |
|--|-----------------------------------|------------------------------|---------------------|-------------|----|----|----|----|-----------------|
| B108 | 5 - 27 | 221 | 17 0001 1880 | GTM-M 210-1 | 35 | 46 | 14 | 25 | M12 |
| | 15 - 42 | 221 | 17 0001 1890 | GTM-M 210-2 | 35 | 46 | 14 | 25 | M12 |
| BB08 | 5 - 26 | 220 | 17 0001 1880 | GTM-M 210-1 | 35 | 46 | 14 | 25 | M12 |
| | 17 - 41 | 220 | 17 0001 1890 | GTM-M 210-2 | 35 | 46 | 14 | 25 | M12 |
| BB208 | 5 - 25 | 219 | 17 0001 1880 | GTM-M 210-1 | 35 | 46 | 14 | 25 | M12 |
| | 16 - 40 | 219 | 17 0001 1890 | GTM-M 210-2 | 35 | 46 | 14 | 25 | M12 |
| BL208 | 5 - 34 | 227 | 17 0001 1880 | GTM-M 210-1 | 35 | 46 | 14 | 25 | M12 |
| | 15 - 48 | 227 | 17 0001 1890 | GTM-M 210-2 | 35 | 46 | 14 | 25 | M12 |
| BS308 | 5 - 22 | 215 | 17 0001 1880 | GTM-M 210-1 | 35 | 46 | 14 | 25 | M12 |
| | 15 - 37 | 215 | 17 0001 1890 | GTM-M 210-2 | 35 | 46 | 14 | 25 | M12 |
| HOH-08K | 5 - 21 | 215 | 17 0001 1880 | GTM-M 210-1 | 35 | 46 | 14 | 25 | M12 |
| | 15 - 36 | 215 | 17 0001 1890 | GTM-M 210-2 | 35 | 46 | 14 | 25 | M12 |
| HOH-208 | 5 - 23 | 217 | 17 0001 1880 | GTM-M 210-1 | 35 | 46 | 14 | 25 | M12 |
| | 15 - 38 | 217 | 17 0001 1890 | GTM-M 210-2 | 35 | 46 | 14 | 25 | M12 |
| ML08 | 5 - 53 | 246 | 17 0001 1880 | GTM-M 210-1 | 35 | 46 | 14 | 25 | M12 |
| | 15 - 67 | 246 | 17 0001 1890 | GTM-M 210-2 | 35 | 46 | 14 | 25 | M12 |
| N-08 | 5 - 23 | 217 | 17 0001 1880 | GTM-M 210-1 | 35 | 46 | 14 | 25 | M12 |
| | 16 - 38 | 217 | 17 0001 1890 | GTM-M 210-2 | 35 | 46 | 14 | 25 | M12 |
| NL08 | 5 - 24 | 218 | 17 0001 1880 | GTM-M 210-1 | 35 | 46 | 14 | 25 | M12 |
| | 15 - 39 | 218 | 17 0001 1890 | GTM-M 210-2 | 35 | 46 | 14 | 25 | M12 |
| NRC08 | 10 - 22 | 215 | 17 0001 1880 | GTM-M 210-1 | 35 | 46 | 14 | 25 | M12 |
| | 26 - 37 | 215 | 17 0001 1890 | GTM-M 210-2 | 35 | 46 | 14 | 25 | M12 |
| QJR08 | 5 - 43 | 236 | 17 0001 1880 | GTM-M 210-1 | 35 | 46 | 14 | 25 | M12 |
| | 15 - 57 | 236 | 17 0001 1890 | GTM-M 210-2 | 35 | 46 | 14 | 25 | M12 |
| Uchwyty od Ø 254mm / Chucks from Ø 254mm | | | | | | | | | |
| AS10 | 9 - 24 | 252 | 17 0001 1900 | GTM-M 250-1 | 40 | 50 | 16 | 30 | M12 |
| | 35 - 49 | 252 | 17 0001 1910 | GTM-M 250-2 | 40 | 50 | 16 | 30 | M12 |
| B-10 | 5 - 25 | 253 | 17 0001 1900 | GTM-M 250-1 | 40 | 50 | 16 | 30 | M12 |
| | 18 - 49 | 253 | 17 0001 1910 | GTM-M 250-2 | 40 | 50 | 16 | 30 | M12 |
| B-210 | 5 - 30 | 258 | 17 0001 1900 | GTM-M 250-1 | 40 | 50 | 16 | 30 | M12 |
| | 18 - 54 | 258 | 17 0001 1910 | GTM-M 250-2 | 40 | 50 | 16 | 30 | M12 |
| B110 | 5 - 31 | 259 | 17 0001 1900 | GTM-M 250-1 | 40 | 50 | 16 | 30 | M12 |
| | 18 - 55 | 259 | 17 0001 1910 | GTM-M 250-2 | 40 | 50 | 16 | 30 | M12 |
| BB10 | 5 - 32 | 260 | 17 0001 1900 | GTM-M 250-1 | 40 | 50 | 16 | 30 | M12 |
| | 18 - 56 | 260 | 17 0001 1910 | GTM-M 250-2 | 40 | 50 | 16 | 30 | M12 |
| BB210 | 5 - 33 | 261 | 17 0001 1900 | GTM-M 250-1 | 40 | 50 | 16 | 30 | M12 |
| | 20 - 57 | 261 | 17 0001 1910 | GTM-M 250-2 | 40 | 50 | 16 | 30 | M12 |
| BL210 | 5 - 38 | 266 | 17 0001 1900 | GTM-M 250-1 | 40 | 50 | 16 | 30 | M12 |
| | 18 - 62 | 266 | 17 0001 1910 | GTM-M 250-2 | 40 | 50 | 16 | 30 | M12 |
| BS310 | 5 - 32 | 260 | 17 0001 1900 | GTM-M 250-1 | 40 | 50 | 16 | 30 | M12 |
| | 18 - 56 | 260 | 17 0001 1910 | GTM-M 250-2 | 40 | 50 | 16 | 30 | M12 |
| HJA8-10 | 5 - 32 | 260 | 17 0001 1900 | GTM-M 250-1 | 40 | 50 | 16 | 30 | M12 |
| | 18 - 56 | 260 | 17 0001 1910 | GTM-M 250-2 | 40 | 50 | 16 | 30 | M12 |
| HOH-10K | 5 - 25 | 253 | 17 0001 1900 | GTM-M 250-1 | 40 | 50 | 16 | 30 | M12 |
| | 18 - 49 | 253 | 17 0001 1910 | GTM-M 250-2 | 40 | 50 | 16 | 30 | M12 |
| N-10 | 5 - 24 | 252 | 17 0001 1900 | GTM-M 250-1 | 40 | 50 | 16 | 30 | M12 |
| | 18 - 49 | 252 | 17 0001 1910 | GTM-M 250-2 | 40 | 50 | 16 | 30 | M12 |

Szczęki twarde do mocowania prętów
Hard jaws for bar clamping

 Uzębienie 1,5mm x 60°
 Serration 1,5mm x 60°

| Typ uchwytu Chuck type | Średnica detalu Clamping range | Przelot Swing diameter | Indeks Id.-No. | Typ Type | B | C | D | E | Śruby Screws |
|--|-----------------------------------|------------------------------|---------------------|-------------|----|----|----|----|-----------------|
| NL10 | 5 – 28 | 256 | 17 0001 1900 | GTM-M 250-1 | 40 | 50 | 16 | 30 | M12 |
| | 18 – 52 | 256 | 17 0001 1910 | GTM-M 250-2 | 40 | 50 | 16 | 30 | M12 |
| NRC10 | 9 – 30 | 258 | 17 0001 1900 | GTM-M 250-1 | 40 | 50 | 16 | 30 | M12 |
| | 35 – 55 | 258 | 17 0001 1910 | GTM-M 250-2 | 40 | 50 | 16 | 30 | M12 |
| QJR10 | 5 – 46 | 275 | 17 0001 1900 | GTM-M 250-1 | 40 | 50 | 16 | 30 | M12 |
| | 18 – 70 | 275 | 17 0001 1910 | GTM-M 250-2 | 40 | 50 | 16 | 30 | M12 |
| UVE250K | 5 – 35 | 263 | 17 0001 1900 | GTM-M 250-1 | 40 | 50 | 16 | 30 | M12 |
| | 18 – 59 | 263 | 17 0001 1910 | GTM-M 250-2 | 40 | 50 | 16 | 30 | M12 |
| Uchwyty od Ø 304mm / Chucks from Ø 304mm | | | | | | | | | |
| B-12 | 5 – 42 | 306 | 17 0001 1940 | GTM-M 300-1 | 48 | 50 | 18 | 30 | M14 |
| | 18 – 61 | 306 | 17 0001 1950 | GTM-M 300-2 | 48 | 50 | 18 | 30 | M14 |
| B-212 | 5 – 41 | 307 | 17 0001 1920 | GTM-M 300-3 | 48 | 50 | 21 | 30 | M16 |
| | 18 – 61 | 307 | 17 0001 1930 | GTM-M 300-4 | 48 | 50 | 21 | 30 | M16 |
| BB212 | 5 – 54 | 320 | 17 0001 1920 | GTM-M 300-3 | 48 | 50 | 21 | 30 | M16 |
| | 18 – 73 | 320 | 17 0001 1930 | GTM-M 300-4 | 48 | 50 | 21 | 30 | M16 |
| BL212 | 5 – 53 | 318 | 17 0001 1920 | GTM-M 300-3 | 48 | 50 | 21 | 30 | M16 |
| | 18 – 72 | 318 | 17 0001 1930 | GTM-M 300-4 | 48 | 50 | 21 | 30 | M16 |
| HJA8-12 | 5 – 45 | 309 | 17 0001 1940 | GTM-M 300-1 | 48 | 50 | 18 | 30 | M14 |
| | 18 – 64 | 309 | 17 0001 1950 | GTM-M 300-2 | 48 | 50 | 18 | 30 | M14 |
| HOH-12K | 5 – 41 | 306 | 17 0001 1940 | GTM-M 300-1 | 48 | 50 | 18 | 30 | M14 |
| | 18 – 61 | 306 | 17 0001 1950 | GTM-M 300-2 | 48 | 50 | 18 | 30 | M14 |
| N-12 | 5 – 47 | 312 | 17 0001 1940 | GTM-M 300-1 | 48 | 50 | 18 | 30 | M14 |
| | 18 – 67 | 312 | 17 0001 1950 | GTM-M 300-2 | 48 | 50 | 18 | 30 | M14 |
| NL12 | 5 – 45 | 309 | 17 0001 1940 | GTM-M 300-1 | 48 | 50 | 18 | 30 | M14 |
| | 18 – 64 | 309 | 17 0001 1950 | GTM-M 300-2 | 48 | 50 | 18 | 30 | M14 |
| QJR12 | 5 – 81 | 346 | 17 0001 1920 | GTM-M 300-3 | 48 | 50 | 21 | 30 | M16 |
| | 18 – 99 | 346 | 17 0001 1930 | GTM-M 300-4 | 48 | 50 | 21 | 30 | M16 |
| UVE315K | 5 – 64 | 329 | 17 0001 1940 | GTM-M 300-1 | 48 | 50 | 18 | 30 | M14 |
| | 18 – 83 | 329 | 17 0001 1950 | GTM-M 300-2 | 48 | 50 | 18 | 30 | M14 |

Szczęki pazurowe zewnętrzne
Hard claw jaws for O.D. clamping

Uzębienie 1,5mm x 60°
 Serration 1,5mm x 60°

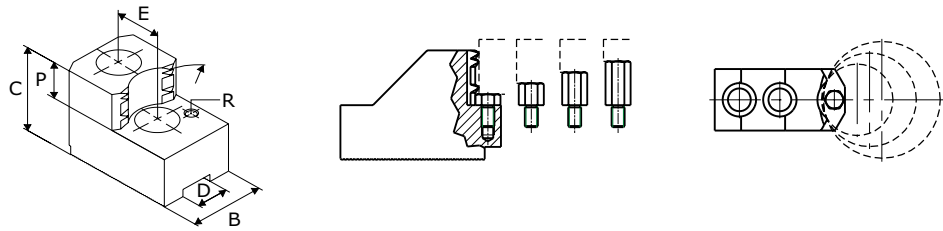

| Typ uchwytu Chuck type | Średnica detalu Clamping range | Przelot Swing diameter | Indeks Id.-No. | Typ Type | B | C | D | E | Śruby Screws | P | R |
|--|-----------------------------------|---------------------------|---------------------|-------------|----|----|----|----|-----------------|----|----|
| Uchwyty od Ø 165mm / Chucks from Ø 165mm | | | | | | | | | | | |
| AS06 | 41 - 49 | 173 | 17 0001 1960 | GTZ-M 165-1 | 30 | 47 | 12 | 20 | M10 | 20 | M6 |
| | 56 - 64 | 173 | 17 0001 1970 | GTZ-M 165-2 | 30 | 47 | 12 | 20 | M10 | 20 | M6 |
| | 73 - 80 | 174 | 17 0001 1980 | GTZ-M 165-3 | 35 | 47 | 12 | 20 | M10 | 20 | M6 |
| | 86 - 94 | 174 | 17 0001 1990 | GTZ-M 165-4 | 35 | 47 | 12 | 20 | M10 | 20 | M6 |
| | 103 - 110 | 172 | 17 0001 2000 | GTZ-M 165-5 | 40 | 47 | 12 | 20 | M10 | 20 | M6 |
| | 128 - 136 | 198 | 17 0001 2010 | GTZ-M 165-6 | 40 | 47 | 12 | 20 | M10 | 20 | M6 |
| B-06 | 26 - 48 | 172 | 17 0001 1960 | GTZ-M 165-1 | 30 | 47 | 12 | 20 | M10 | 20 | M6 |
| | 36 - 63 | 172 | 17 0001 1970 | GTZ-M 165-2 | 30 | 47 | 12 | 20 | M10 | 20 | M6 |
| | 51 - 80 | 173 | 17 0001 1980 | GTZ-M 165-3 | 35 | 47 | 12 | 20 | M10 | 20 | M6 |
| | 65 - 93 | 173 | 17 0001 1990 | GTZ-M 165-4 | 35 | 47 | 12 | 20 | M10 | 20 | M6 |
| | 81 - 110 | 171 | 17 0001 2000 | GTZ-M 165-5 | 40 | 47 | 12 | 20 | M10 | 20 | M6 |
| | 107 - 136 | 197 | 17 0001 2010 | GTZ-M 165-6 | 40 | 47 | 12 | 20 | M10 | 20 | M6 |
| B-07 | 26 - 59 | 183 | 17 0001 1960 | GTZ-M 165-1 | 30 | 47 | 12 | 20 | M10 | 20 | M6 |
| | 39 - 75 | 183 | 17 0001 1970 | GTZ-M 165-2 | 30 | 47 | 12 | 20 | M10 | 20 | M6 |
| | 55 - 91 | 184 | 17 0001 1980 | GTZ-M 165-3 | 35 | 47 | 12 | 20 | M10 | 20 | M6 |
| | 69 - 105 | 184 | 17 0001 1990 | GTZ-M 165-4 | 35 | 47 | 12 | 20 | M10 | 20 | M6 |
| | 85 - 121 | 183 | 17 0001 2000 | GTZ-M 165-5 | 40 | 47 | 12 | 20 | M10 | 20 | M6 |
| | 111 - 147 | 209 | 17 0001 2010 | GTZ-M 165-6 | 40 | 47 | 12 | 20 | M10 | 20 | M6 |
| B-206 | 26 - 51 | 175 | 17 0001 1960 | GTZ-M 165-1 | 30 | 47 | 12 | 20 | M10 | 20 | M6 |
| | 41 - 67 | 175 | 17 0001 1970 | GTZ-M 165-2 | 30 | 47 | 12 | 20 | M10 | 20 | M6 |
| | 57 - 83 | 176 | 17 0001 1980 | GTZ-M 165-3 | 35 | 47 | 12 | 20 | M10 | 20 | M6 |
| | 71 - 97 | 176 | 17 0001 1990 | GTZ-M 165-4 | 35 | 47 | 12 | 20 | M10 | 20 | M6 |
| | 87 - 113 | 175 | 17 0001 2000 | GTZ-M 165-5 | 40 | 47 | 12 | 20 | M10 | 20 | M6 |
| | 113 - 139 | 200 | 17 0001 2010 | GTZ-M 165-6 | 40 | 47 | 12 | 20 | M10 | 20 | M6 |
| B106 | 26 - 56 | 181 | 17 0001 1960 | GTZ-M 165-1 | 30 | 47 | 12 | 20 | M10 | 20 | M6 |
| | 37 - 72 | 181 | 17 0001 1970 | GTZ-M 165-2 | 30 | 47 | 12 | 20 | M10 | 20 | M6 |
| | 53 - 88 | 181 | 17 0001 1980 | GTZ-M 165-3 | 35 | 47 | 12 | 20 | M10 | 20 | M6 |
| | 67 - 102 | 181 | 17 0001 1990 | GTZ-M 165-4 | 35 | 47 | 12 | 20 | M10 | 20 | M6 |
| | 83 - 118 | 180 | 17 0001 2000 | GTZ-M 165-5 | 40 | 47 | 12 | 20 | M10 | 20 | M6 |
| | 109 - 144 | 206 | 17 0001 2010 | GTZ-M 165-6 | 40 | 47 | 12 | 20 | M10 | 20 | M6 |
| BB06 | 35 - 56 | 181 | 17 0001 1960 | GTZ-M 165-1 | 30 | 47 | 12 | 20 | M10 | 20 | M6 |
| | 50 - 72 | 181 | 17 0001 1970 | GTZ-M 165-2 | 30 | 47 | 12 | 20 | M10 | 20 | M6 |
| | 66 - 88 | 181 | 17 0001 1980 | GTZ-M 165-3 | 35 | 47 | 12 | 20 | M10 | 20 | M6 |
| | 80 - 102 | 181 | 17 0001 1990 | GTZ-M 165-4 | 35 | 47 | 12 | 20 | M10 | 20 | M6 |
| | 97 - 118 | 180 | 17 0001 2000 | GTZ-M 165-5 | 40 | 47 | 12 | 20 | M10 | 20 | M6 |
| | 122 - 144 | 206 | 17 0001 2010 | GTZ-M 165-6 | 40 | 47 | 12 | 20 | M10 | 20 | M6 |

Szczęki pazurowe zewnętrzne
Hard claw jaws for O.D. clamping

 Uzębienie 1,5mm x 60°
 Serration 1,5mm x 60°

| Typ uchwytu Chuck type | Średnica detalu Clamping range | Przelot Swing diameter | Indeks Id.-No. | Typ Type | B | C | D | E | Śruby Screws | P | R |
|---------------------------|-----------------------------------|------------------------------|---------------------|-------------|----|----|----|----|-----------------|----|----|
| BB206 | 36 – 56 | 180 | 17 0001 1960 | GTZ-M 165-1 | 30 | 47 | 12 | 20 | M10 | 20 | M6 |
| | 51 – 71 | 180 | 17 0001 1970 | GTZ-M 165-2 | 30 | 47 | 12 | 20 | M10 | 20 | M6 |
| | 67 – 87 | 181 | 17 0001 1980 | GTZ-M 165-3 | 35 | 47 | 12 | 20 | M10 | 20 | M6 |
| | 81 – 101 | 181 | 17 0001 1990 | GTZ-M 165-4 | 35 | 47 | 12 | 20 | M10 | 20 | M6 |
| | 97 – 117 | 179 | 17 0001 2000 | GTZ-M 165-5 | 40 | 47 | 12 | 20 | M10 | 20 | M6 |
| | 123 – 143 | 205 | 17 0001 2010 | GTZ-M 165-6 | 40 | 47 | 12 | 20 | M10 | 20 | M6 |
| BL206 | 26 – 53 | 178 | 17 0001 1960 | GTZ-M 165-1 | 30 | 47 | 12 | 20 | M10 | 20 | M6 |
| | 41 – 69 | 178 | 17 0001 1970 | GTZ-M 165-2 | 30 | 47 | 12 | 20 | M10 | 20 | M6 |
| | 57 – 85 | 178 | 17 0001 1980 | GTZ-M 165-3 | 35 | 47 | 12 | 20 | M10 | 20 | M6 |
| | 71 – 99 | 178 | 17 0001 1990 | GTZ-M 165-4 | 35 | 47 | 12 | 20 | M10 | 20 | M6 |
| | 87 – 115 | 177 | 17 0001 2000 | GTZ-M 165-5 | 40 | 47 | 12 | 20 | M10 | 20 | M6 |
| | 113 – 141 | 203 | 17 0001 2010 | GTZ-M 165-6 | 40 | 47 | 12 | 20 | M10 | 20 | M6 |
| BS306 | 32 – 54 | 178 | 17 0001 1960 | GTZ-M 165-1 | 30 | 47 | 12 | 20 | M10 | 20 | M6 |
| | 47 – 69 | 178 | 17 0001 1970 | GTZ-M 165-2 | 30 | 47 | 12 | 20 | M10 | 20 | M6 |
| | 63 – 85 | 179 | 17 0001 1980 | GTZ-M 165-3 | 35 | 47 | 12 | 20 | M10 | 20 | M6 |
| | 77 – 99 | 179 | 17 0001 1990 | GTZ-M 165-4 | 35 | 47 | 12 | 20 | M10 | 20 | M6 |
| | 93 – 115 | 177 | 17 0001 2000 | GTZ-M 165-5 | 40 | 47 | 12 | 20 | M10 | 20 | M6 |
| | 118 – 141 | 203 | 17 0001 2010 | GTZ-M 165-6 | 40 | 47 | 12 | 20 | M10 | 20 | M6 |
| HOH-06K | 26 – 50 | 175 | 17 0001 1960 | GTZ-M 165-1 | 30 | 47 | 12 | 20 | M10 | 20 | M6 |
| | 32 – 66 | 175 | 17 0001 1970 | GTZ-M 165-2 | 30 | 47 | 12 | 20 | M10 | 20 | M6 |
| | 48 – 82 | 176 | 17 0001 1980 | GTZ-M 165-3 | 35 | 47 | 12 | 20 | M10 | 20 | M6 |
| | 62 – 96 | 176 | 17 0001 1990 | GTZ-M 165-4 | 35 | 47 | 12 | 20 | M10 | 20 | M6 |
| | 78 – 112 | 174 | 17 0001 2000 | GTZ-M 165-5 | 40 | 47 | 12 | 20 | M10 | 20 | M6 |
| | 103 – 138 | 200 | 17 0001 2010 | GTZ-M 165-6 | 40 | 47 | 12 | 20 | M10 | 20 | M6 |
| HOH-206 | 26 – 51 | 175 | 17 0001 1960 | GTZ-M 165-1 | 30 | 47 | 12 | 20 | M10 | 20 | M6 |
| | 41 – 66 | 175 | 17 0001 1970 | GTZ-M 165-2 | 30 | 47 | 12 | 20 | M10 | 20 | M6 |
| | 57 – 82 | 176 | 17 0001 1980 | GTZ-M 165-3 | 35 | 47 | 12 | 20 | M10 | 20 | M6 |
| | 71 – 96 | 176 | 17 0001 1990 | GTZ-M 165-4 | 35 | 47 | 12 | 20 | M10 | 20 | M6 |
| | 87 – 112 | 174 | 17 0001 2000 | GTZ-M 165-5 | 40 | 47 | 12 | 20 | M10 | 20 | M6 |
| | 113 – 138 | 200 | 17 0001 2010 | GTZ-M 165-6 | 40 | 47 | 12 | 20 | M10 | 20 | M6 |
| ML06 | 37 – 78 | 203 | 17 0001 1960 | GTZ-M 165-1 | 30 | 47 | 12 | 20 | M10 | 20 | M6 |
| | 52 – 94 | 203 | 17 0001 1970 | GTZ-M 165-2 | 30 | 47 | 12 | 20 | M10 | 20 | M6 |
| | 68 – 110 | 204 | 17 0001 1980 | GTZ-M 165-3 | 35 | 47 | 12 | 20 | M10 | 20 | M6 |
| | 82 – 124 | 204 | 17 0001 1990 | GTZ-M 165-4 | 35 | 47 | 12 | 20 | M10 | 20 | M6 |
| | 98 – 140 | 202 | 17 0001 2000 | GTZ-M 165-5 | 40 | 47 | 12 | 20 | M10 | 20 | M6 |
| | 124 – 166 | 228 | 17 0001 2010 | GTZ-M 165-6 | 40 | 47 | 12 | 20 | M10 | 20 | M6 |
| N-06 | 31 – 45 | 169 | 17 0001 1960 | GTZ-M 165-1 | 30 | 47 | 12 | 20 | M10 | 20 | M6 |
| | 46 – 60 | 169 | 17 0001 1970 | GTZ-M 165-2 | 30 | 47 | 12 | 20 | M10 | 20 | M6 |
| | 62 – 76 | 170 | 17 0001 1980 | GTZ-M 165-3 | 35 | 47 | 12 | 20 | M10 | 20 | M6 |
| | 76 – 90 | 170 | 17 0001 1990 | GTZ-M 165-4 | 35 | 47 | 12 | 20 | M10 | 20 | M6 |
| | 92 – 106 | 168 | 17 0001 2000 | GTZ-M 165-5 | 40 | 47 | 12 | 20 | M10 | 20 | M6 |
| | 118 – 132 | 194 | 17 0001 2010 | GTZ-M 165-6 | 40 | 47 | 12 | 20 | M10 | 20 | M6 |
| NL06 | 35 – 50 | 174 | 17 0001 1960 | GTZ-M 165-1 | 30 | 47 | 12 | 20 | M10 | 20 | M6 |
| | 50 – 65 | 174 | 17 0001 1970 | GTZ-M 165-2 | 30 | 47 | 12 | 20 | M10 | 20 | M6 |
| | 66 – 81 | 175 | 17 0001 1980 | GTZ-M 165-3 | 35 | 47 | 12 | 20 | M10 | 20 | M6 |
| | 80 – 95 | 175 | 17 0001 1990 | GTZ-M 165-4 | 35 | 47 | 12 | 20 | M10 | 20 | M6 |
| | 96 – 111 | 173 | 17 0001 2000 | GTZ-M 165-5 | 40 | 47 | 12 | 20 | M10 | 20 | M6 |
| | 122 – 137 | 199 | 17 0001 2010 | GTZ-M 165-6 | 40 | 47 | 12 | 20 | M10 | 20 | M6 |

Szczęki pazurowe zewnętrzne
Hard claw jaws for O.D. clamping

 Uzębienie 1,5mm x 60°
 Serration 1,5mm x 60°

| Typ uchwyty Chuck type | Średnica detalu Clamping range | Przelot Swing diameter | Indeks Id.-No. | Typ Type | B | C | D | E | Śruby Screws | P | R |
|--|-----------------------------------|------------------------------|---------------------|-------------|----|----|----|----|-----------------|----|----|
| NRC06 | 41 - 49 | 173 | 17 0001 1960 | GTZ-M 165-1 | 30 | 47 | 12 | 20 | M10 | 20 | M6 |
| | 56 - 64 | 173 | 17 0001 1970 | GTZ-M 165-2 | 30 | 47 | 12 | 20 | M10 | 20 | M6 |
| | 73 - 80 | 174 | 17 0001 1980 | GTZ-M 165-3 | 35 | 47 | 12 | 20 | M10 | 20 | M6 |
| | 86 - 94 | 174 | 17 0001 1990 | GTZ-M 165-4 | 35 | 47 | 12 | 20 | M10 | 20 | M6 |
| | 103 - 110 | 172 | 17 0001 2000 | GTZ-M 165-5 | 40 | 47 | 12 | 20 | M10 | 20 | M6 |
| | 128 - 136 | 198 | 17 0001 2010 | GTZ-M 165-6 | 40 | 47 | 12 | 20 | M10 | 20 | M6 |
| QJR07 | 26 - 62 | 186 | 17 0001 1960 | GTZ-M 165-1 | 30 | 47 | 12 | 20 | M10 | 20 | M6 |
| | 34 - 78 | 186 | 17 0001 1970 | GTZ-M 165-2 | 30 | 47 | 12 | 20 | M10 | 20 | M6 |
| | 50 - 94 | 187 | 17 0001 1980 | GTZ-M 165-3 | 35 | 47 | 12 | 20 | M10 | 20 | M6 |
| | 64 - 107 | 187 | 17 0001 1990 | GTZ-M 165-4 | 35 | 47 | 12 | 20 | M10 | 20 | M6 |
| | 80 - 124 | 186 | 17 0001 2000 | GTZ-M 165-5 | 40 | 47 | 12 | 20 | M10 | 20 | M6 |
| | 105 - 150 | 211 | 17 0001 2010 | GTZ-M 165-6 | 40 | 47 | 12 | 20 | M10 | 20 | M6 |
| UVE160K | 30 - 34 | 182 | 17 0001 2020 | GTZ-M 210-1 | 35 | 53 | 14 | 25 | M12 | 25 | M6 |
| | 42 - 61 | 182 | 17 0001 2030 | GTZ-M 210-2 | 35 | 53 | 14 | 25 | M12 | 25 | M6 |
| | 72 - 91 | 183 | 17 0001 2040 | GTZ-M 210-3 | 40 | 53 | 14 | 25 | M12 | 25 | M6 |
| | 102 - 121 | 185 | 17 0001 2050 | GTZ-M 210-4 | 40 | 53 | 14 | 25 | M12 | 25 | M6 |
| | 123 - 143 | 202 | 17 0001 2060 | GTZ-M 210-5 | 40 | 53 | 14 | 25 | M12 | 25 | M6 |
| | 160 - 180 | 240 | 17 0001 2070 | GTZ-M 210-6 | 40 | 53 | 14 | 25 | M12 | 25 | M6 |
| Uchwyty od Ø 210mm / Chucks from Ø 210mm | | | | | | | | | | | |
| AS08 | 50 - 62 | 211 | 17 0001 2020 | GTZ-M 210-1 | 35 | 53 | 14 | 25 | M12 | 25 | M6 |
| | 78 - 90 | 211 | 17 0001 2030 | GTZ-M 210-2 | 35 | 53 | 14 | 25 | M12 | 25 | M6 |
| | 108 - 120 | 212 | 17 0001 2040 | GTZ-M 210-3 | 40 | 53 | 14 | 25 | M12 | 25 | M6 |
| | 138 - 150 | 214 | 17 0001 2050 | GTZ-M 210-4 | 40 | 53 | 14 | 25 | M12 | 25 | M6 |
| | 160 - 172 | 232 | 17 0001 2060 | GTZ-M 210-5 | 40 | 53 | 14 | 25 | M12 | 25 | M6 |
| | 197 - 209 | 270 | 17 0001 2070 | GTZ-M 210-6 | 40 | 53 | 14 | 25 | M12 | 25 | M6 |
| B-08 | 30 - 61 | 210 | 17 0001 2020 | GTZ-M 210-1 | 35 | 53 | 14 | 25 | M12 | 25 | M6 |
| | 52 - 88 | 210 | 17 0001 2030 | GTZ-M 210-2 | 35 | 53 | 14 | 25 | M12 | 25 | M6 |
| | 83 - 119 | 211 | 17 0001 2040 | GTZ-M 210-3 | 40 | 53 | 14 | 25 | M12 | 25 | M6 |
| | 113 - 149 | 213 | 17 0001 2050 | GTZ-M 210-4 | 40 | 53 | 14 | 25 | M12 | 25 | M6 |
| | 134 - 171 | 230 | 17 0001 2060 | GTZ-M 210-5 | 40 | 53 | 14 | 25 | M12 | 25 | M6 |
| | 171 - 208 | 268 | 17 0001 2070 | GTZ-M 210-6 | 40 | 53 | 14 | 25 | M12 | 25 | M6 |
| B-208 | 34 - 64 | 213 | 17 0001 2020 | GTZ-M 210-1 | 35 | 53 | 14 | 25 | M12 | 25 | M6 |
| | 61 - 91 | 213 | 17 0001 2030 | GTZ-M 210-2 | 35 | 53 | 14 | 25 | M12 | 25 | M6 |
| | 91 - 122 | 214 | 17 0001 2040 | GTZ-M 210-3 | 40 | 53 | 14 | 25 | M12 | 25 | M6 |
| | 121 - 152 | 216 | 17 0001 2050 | GTZ-M 210-4 | 40 | 53 | 14 | 25 | M12 | 25 | M6 |
| | 143 - 174 | 233 | 17 0001 2060 | GTZ-M 210-5 | 40 | 53 | 14 | 25 | M12 | 25 | M6 |
| | 180 - 211 | 271 | 17 0001 2070 | GTZ-M 210-6 | 40 | 53 | 14 | 25 | M12 | 25 | M6 |
| B108 | 30 - 68 | 217 | 17 0001 2020 | GTZ-M 210-1 | 35 | 53 | 14 | 25 | M12 | 25 | M6 |
| | 55 - 95 | 217 | 17 0001 2030 | GTZ-M 210-2 | 35 | 53 | 14 | 25 | M12 | 25 | M6 |
| | 85 - 126 | 218 | 17 0001 2040 | GTZ-M 210-3 | 40 | 53 | 14 | 25 | M12 | 25 | M6 |
| | 115 - 156 | 220 | 17 0001 2050 | GTZ-M 210-4 | 40 | 53 | 14 | 25 | M12 | 25 | M6 |
| | 137 - 178 | 237 | 17 0001 2060 | GTZ-M 210-5 | 40 | 53 | 14 | 25 | M12 | 25 | M6 |
| | 173 - 215 | 275 | 17 0001 2070 | GTZ-M 210-6 | 40 | 53 | 14 | 25 | M12 | 25 | M6 |
| BB08 | 43 - 67 | 216 | 17 0001 2020 | GTZ-M 210-1 | 35 | 53 | 14 | 25 | M12 | 25 | M6 |
| | 70 - 94 | 216 | 17 0001 2030 | GTZ-M 210-2 | 35 | 53 | 14 | 25 | M12 | 25 | M6 |
| | 100 - 125 | 217 | 17 0001 2040 | GTZ-M 210-3 | 40 | 53 | 14 | 25 | M12 | 25 | M6 |
| | 130 - 155 | 219 | 17 0001 2050 | GTZ-M 210-4 | 40 | 53 | 14 | 25 | M12 | 25 | M6 |
| | 152 - 177 | 236 | 17 0001 2060 | GTZ-M 210-5 | 40 | 53 | 14 | 25 | M12 | 25 | M6 |
| | 189 - 214 | 274 | 17 0001 2070 | GTZ-M 210-6 | 40 | 53 | 14 | 25 | M12 | 25 | M6 |

Szczęki pazurowe zewnętrzne
Hard claw jaws for O.D. clamping

 Uzębienie 1,5mm x 60°
 Serration 1,5mm x 60°

| Typ uchwytu Chuck type | Średnica detalu Clamping range | Przelot Swing diameter | Indeks Id.-No. | Typ Type | B | C | D | E | Śruby Screws | P | R |
|---------------------------|-----------------------------------|------------------------------|---------------------|-------------|----|----|----|----|-----------------|----|----|
| BB208 | 41 – 66 | 215 | 17 0001 2020 | GTZ-M 210-1 | 35 | 53 | 14 | 25 | M12 | 25 | M6 |
| | 69 – 93 | 215 | 17 0001 2030 | GTZ-M 210-2 | 35 | 53 | 14 | 25 | M12 | 25 | M6 |
| | 99 – 124 | 216 | 17 0001 2040 | GTZ-M 210-3 | 40 | 53 | 14 | 25 | M12 | 25 | M6 |
| | 129 – 154 | 218 | 17 0001 2050 | GTZ-M 210-4 | 40 | 53 | 14 | 25 | M12 | 25 | M6 |
| | 151 – 176 | 235 | 17 0001 2060 | GTZ-M 210-5 | 40 | 53 | 14 | 25 | M12 | 25 | M6 |
| | 188 – 213 | 273 | 17 0001 2070 | GTZ-M 210-6 | 40 | 53 | 14 | 25 | M12 | 25 | M6 |
| BL208 | 39 – 74 | 223 | 17 0001 2020 | GTZ-M 210-1 | 35 | 53 | 14 | 25 | M12 | 25 | M6 |
| | 66 – 102 | 223 | 17 0001 2030 | GTZ-M 210-2 | 35 | 53 | 14 | 25 | M12 | 25 | M6 |
| | 96 – 132 | 224 | 17 0001 2040 | GTZ-M 210-3 | 40 | 53 | 14 | 25 | M12 | 25 | M6 |
| | 126 – 162 | 226 | 17 0001 2050 | GTZ-M 210-4 | 40 | 53 | 14 | 25 | M12 | 25 | M6 |
| | 148 – 184 | 244 | 17 0001 2060 | GTZ-M 210-5 | 40 | 53 | 14 | 25 | M12 | 25 | M6 |
| | 185 – 221 | 282 | 17 0001 2070 | GTZ-M 210-6 | 40 | 53 | 14 | 25 | M12 | 25 | M6 |
| BS308 | 38 – 62 | 211 | 17 0001 2020 | GTZ-M 210-1 | 35 | 53 | 14 | 25 | M12 | 25 | M6 |
| | 65 – 90 | 211 | 17 0001 2030 | GTZ-M 210-2 | 35 | 53 | 14 | 25 | M12 | 25 | M6 |
| | 96 – 120 | 212 | 17 0001 2040 | GTZ-M 210-3 | 40 | 53 | 14 | 25 | M12 | 25 | M6 |
| | 126 – 150 | 214 | 17 0001 2050 | GTZ-M 210-4 | 40 | 53 | 14 | 25 | M12 | 25 | M6 |
| | 147 – 172 | 232 | 17 0001 2060 | GTZ-M 210-5 | 40 | 53 | 14 | 25 | M12 | 25 | M6 |
| | 184 – 209 | 270 | 17 0001 2070 | GTZ-M 210-6 | 40 | 53 | 14 | 25 | M12 | 25 | M6 |
| HOH-08K | 30 – 62 | 211 | 17 0001 2020 | GTZ-M 210-1 | 35 | 53 | 14 | 25 | M12 | 25 | M6 |
| | 49 – 90 | 211 | 17 0001 2030 | GTZ-M 210-2 | 35 | 53 | 14 | 25 | M12 | 25 | M6 |
| | 79 – 120 | 212 | 17 0001 2040 | GTZ-M 210-3 | 40 | 53 | 14 | 25 | M12 | 25 | M6 |
| | 109 – 150 | 214 | 17 0001 2050 | GTZ-M 210-4 | 40 | 53 | 14 | 25 | M12 | 25 | M6 |
| | 131 – 172 | 231 | 17 0001 2060 | GTZ-M 210-5 | 40 | 53 | 14 | 25 | M12 | 25 | M6 |
| | 167 – 209 | 269 | 17 0001 2070 | GTZ-M 210-6 | 40 | 53 | 14 | 25 | M12 | 25 | M6 |
| HOH-208 | 34 – 64 | 213 | 17 0001 2020 | GTZ-M 210-1 | 35 | 53 | 14 | 25 | M12 | 25 | M6 |
| | 61 – 91 | 213 | 17 0001 2030 | GTZ-M 210-2 | 35 | 53 | 14 | 25 | M12 | 25 | M6 |
| | 91 – 122 | 214 | 17 0001 2040 | GTZ-M 210-3 | 40 | 53 | 14 | 25 | M12 | 25 | M6 |
| | 121 – 152 | 216 | 17 0001 2050 | GTZ-M 210-4 | 40 | 53 | 14 | 25 | M12 | 25 | M6 |
| | 143 – 174 | 233 | 17 0001 2060 | GTZ-M 210-5 | 40 | 53 | 14 | 25 | M12 | 25 | M6 |
| | 180 – 211 | 271 | 17 0001 2070 | GTZ-M 210-6 | 40 | 53 | 14 | 25 | M12 | 25 | M6 |
| ML08 | 39 – 93 | 242 | 17 0001 2020 | GTZ-M 210-1 | 35 | 53 | 14 | 25 | M12 | 25 | M6 |
| | 66 – 121 | 242 | 17 0001 2030 | GTZ-M 210-2 | 35 | 53 | 14 | 25 | M12 | 25 | M6 |
| | 96 – 151 | 243 | 17 0001 2040 | GTZ-M 210-3 | 40 | 53 | 14 | 25 | M12 | 25 | M6 |
| | 126 – 181 | 245 | 17 0001 2050 | GTZ-M 210-4 | 40 | 53 | 14 | 25 | M12 | 25 | M6 |
| | 148 – 203 | 263 | 17 0001 2060 | GTZ-M 210-5 | 40 | 53 | 14 | 25 | M12 | 25 | M6 |
| | 185 – 240 | 301 | 17 0001 2070 | GTZ-M 210-6 | 40 | 53 | 14 | 25 | M12 | 25 | M6 |
| N-08 | 41 – 64 | 213 | 17 0001 2020 | GTZ-M 210-1 | 35 | 53 | 14 | 25 | M12 | 25 | M6 |
| | 68 – 92 | 213 | 17 0001 2030 | GTZ-M 210-2 | 35 | 53 | 14 | 25 | M12 | 25 | M6 |
| | 99 – 122 | 214 | 17 0001 2040 | GTZ-M 210-3 | 40 | 53 | 14 | 25 | M12 | 25 | M6 |
| | 129 – 152 | 216 | 17 0001 2050 | GTZ-M 210-4 | 40 | 53 | 14 | 25 | M12 | 25 | M6 |
| | 151 – 174 | 234 | 17 0001 2060 | GTZ-M 210-5 | 40 | 53 | 14 | 25 | M12 | 25 | M6 |
| | 187 – 211 | 271 | 17 0001 2070 | GTZ-M 210-6 | 40 | 53 | 14 | 25 | M12 | 25 | M6 |
| NL08 | 38 – 64 | 214 | 17 0001 2020 | GTZ-M 210-1 | 35 | 53 | 14 | 25 | M12 | 25 | M6 |
| | 65 – 92 | 214 | 17 0001 2030 | GTZ-M 210-2 | 35 | 53 | 14 | 25 | M12 | 25 | M6 |
| | 95 – 122 | 214 | 17 0001 2040 | GTZ-M 210-3 | 40 | 53 | 14 | 25 | M12 | 25 | M6 |
| | 125 – 153 | 216 | 17 0001 2050 | GTZ-M 210-4 | 40 | 53 | 14 | 25 | M12 | 25 | M6 |
| | 147 – 175 | 234 | 17 0001 2060 | GTZ-M 210-5 | 40 | 53 | 14 | 25 | M12 | 25 | M6 |
| | 184 – 212 | 272 | 17 0001 2070 | GTZ-M 210-6 | 40 | 53 | 14 | 25 | M12 | 25 | M6 |

Szczęki pazurowe zewnętrzne
Hard claw jaws for O.D. clamping

 Uzębienie 1,5mm x 60°
 Serration 1,5mm x 60°

| Typ uchwyty Chuck type | Średnica detalu Clamping range | Przelot Swing diameter | Indeks Id.-No. | Typ Type | B | C | D | E | Śruby Screws | P | R |
|--|-----------------------------------|------------------------------|---------------------|-------------|----|----|----|----|-----------------|----|----|
| NRC08 | 50 - 62 | 211 | 17 0001 2020 | GTZ-M 210-1 | 35 | 53 | 14 | 25 | M12 | 25 | M6 |
| | 78 - 90 | 211 | 17 0001 2030 | GTZ-M 210-2 | 35 | 53 | 14 | 25 | M12 | 25 | M6 |
| | 108 - 120 | 212 | 17 0001 2040 | GTZ-M 210-3 | 40 | 53 | 14 | 25 | M12 | 25 | M6 |
| | 138 - 150 | 214 | 17 0001 2050 | GTZ-M 210-4 | 40 | 53 | 14 | 25 | M12 | 25 | M6 |
| | 160 - 172 | 232 | 17 0001 2060 | GTZ-M 210-5 | 40 | 53 | 14 | 25 | M12 | 25 | M6 |
| | 197 - 209 | 270 | 17 0001 2070 | GTZ-M 210-6 | 40 | 53 | 14 | 25 | M12 | 25 | M6 |
| QJR08 | 30 - 83 | 232 | 17 0001 2020 | GTZ-M 210-1 | 35 | 53 | 14 | 25 | M12 | 25 | M6 |
| | 48 - 111 | 232 | 17 0001 2030 | GTZ-M 210-2 | 35 | 53 | 14 | 25 | M12 | 25 | M6 |
| | 78 - 141 | 233 | 17 0001 2040 | GTZ-M 210-3 | 40 | 53 | 14 | 25 | M12 | 25 | M6 |
| | 108 - 171 | 235 | 17 0001 2050 | GTZ-M 210-4 | 40 | 53 | 14 | 25 | M12 | 25 | M6 |
| | 129 - 193 | 253 | 17 0001 2060 | GTZ-M 210-5 | 40 | 53 | 14 | 25 | M12 | 25 | M6 |
| | 166 - 230 | 291 | 17 0001 2070 | GTZ-M 210-6 | 40 | 53 | 14 | 25 | M12 | 25 | M6 |
| UVE200K | 36 - 41 | 217 | 17 0001 2080 | GTZ-M 250-1 | 40 | 58 | 16 | 30 | M12 | 25 | M6 |
| | 63 - 82 | 217 | 17 0001 2090 | GTZ-M 250-2 | 40 | 58 | 16 | 30 | M12 | 25 | M6 |
| | 106 - 126 | 221 | 17 0001 2100 | GTZ-M 250-3 | 40 | 58 | 16 | 30 | M12 | 25 | M6 |
| | 151 - 171 | 236 | 17 0001 2110 | GTZ-M 250-4 | 40 | 58 | 16 | 30 | M12 | 25 | M6 |
| | 185 - 206 | 268 | 17 0001 2120 | GTZ-M 250-5 | 40 | 58 | 16 | 30 | M12 | 25 | M6 |
| Uchwyty od Ø 254mm / Chucks from Ø 254mm | | | | | | | | | | | |
| AS10 | 62 - 76 | 254 | 17 0001 2080 | GTZ-M 250-1 | 40 | 58 | 16 | 30 | M12 | 25 | M6 |
| | 103 - 118 | 254 | 17 0001 2090 | GTZ-M 250-2 | 40 | 58 | 16 | 30 | M12 | 25 | M6 |
| | 147 - 162 | 258 | 17 0001 2100 | GTZ-M 250-3 | 40 | 58 | 16 | 30 | M12 | 25 | M6 |
| | 193 - 208 | 273 | 17 0001 2110 | GTZ-M 250-4 | 40 | 58 | 16 | 30 | M12 | 25 | M6 |
| | 228 - 243 | 305 | 17 0001 2120 | GTZ-M 250-5 | 40 | 58 | 16 | 30 | M12 | 25 | M6 |
| B-10 | 38 - 77 | 255 | 17 0001 2080 | GTZ-M 250-1 | 40 | 58 | 16 | 30 | M12 | 25 | M6 |
| | 78 - 119 | 255 | 17 0001 2090 | GTZ-M 250-2 | 40 | 58 | 16 | 30 | M12 | 25 | M6 |
| | 122 - 163 | 259 | 17 0001 2100 | GTZ-M 250-3 | 40 | 58 | 16 | 30 | M12 | 25 | M6 |
| | 167 - 208 | 274 | 17 0001 2110 | GTZ-M 250-4 | 40 | 58 | 16 | 30 | M12 | 25 | M6 |
| | 202 - 243 | 306 | 17 0001 2120 | GTZ-M 250-5 | 40 | 58 | 16 | 30 | M12 | 25 | M6 |
| B-210 | 42 - 82 | 260 | 17 0001 2080 | GTZ-M 250-1 | 40 | 58 | 16 | 30 | M12 | 25 | M6 |
| | 83 - 124 | 260 | 17 0001 2090 | GTZ-M 250-2 | 40 | 58 | 16 | 30 | M12 | 25 | M6 |
| | 127 - 168 | 264 | 17 0001 2100 | GTZ-M 250-3 | 40 | 58 | 16 | 30 | M12 | 25 | M6 |
| | 172 - 213 | 279 | 17 0001 2110 | GTZ-M 250-4 | 40 | 58 | 16 | 30 | M12 | 25 | M6 |
| | 207 - 248 | 311 | 17 0001 2120 | GTZ-M 250-5 | 40 | 58 | 16 | 30 | M12 | 25 | M6 |
| B110 | 36 - 83 | 261 | 17 0001 2080 | GTZ-M 250-1 | 40 | 58 | 16 | 30 | M12 | 25 | M6 |
| | 77 - 125 | 261 | 17 0001 2090 | GTZ-M 250-2 | 40 | 58 | 16 | 30 | M12 | 25 | M6 |
| | 120 - 169 | 265 | 17 0001 2100 | GTZ-M 250-3 | 40 | 58 | 16 | 30 | M12 | 25 | M6 |
| | 165 - 215 | 280 | 17 0001 2110 | GTZ-M 250-4 | 40 | 58 | 16 | 30 | M12 | 25 | M6 |
| | 200 - 250 | 312 | 17 0001 2120 | GTZ-M 250-5 | 40 | 58 | 16 | 30 | M12 | 25 | M6 |
| BB10 | 40 - 84 | 262 | 17 0001 2080 | GTZ-M 250-1 | 40 | 58 | 16 | 30 | M12 | 25 | M6 |
| | 80 - 126 | 262 | 17 0001 2090 | GTZ-M 250-2 | 40 | 58 | 16 | 30 | M12 | 25 | M6 |
| | 124 - 170 | 266 | 17 0001 2100 | GTZ-M 250-3 | 40 | 58 | 16 | 30 | M12 | 25 | M6 |
| | 169 - 216 | 281 | 17 0001 2110 | GTZ-M 250-4 | 40 | 58 | 16 | 30 | M12 | 25 | M6 |
| | 204 - 251 | 313 | 17 0001 2120 | GTZ-M 250-5 | 40 | 58 | 16 | 30 | M12 | 25 | M6 |
| BB210 | 47 - 85 | 263 | 17 0001 2080 | GTZ-M 250-1 | 40 | 58 | 16 | 30 | M12 | 25 | M6 |
| | 89 - 127 | 263 | 17 0001 2090 | GTZ-M 250-2 | 40 | 58 | 16 | 30 | M12 | 25 | M6 |
| | 133 - 171 | 267 | 17 0001 2100 | GTZ-M 250-3 | 40 | 58 | 16 | 30 | M12 | 25 | M6 |
| | 178 - 216 | 282 | 17 0001 2110 | GTZ-M 250-4 | 40 | 58 | 16 | 30 | M12 | 25 | M6 |
| | 213 - 251 | 313 | 17 0001 2120 | GTZ-M 250-5 | 40 | 58 | 16 | 30 | M12 | 25 | M6 |

Szczęki pazurowe zewnętrzne
Hard claw jaws for O.D. clamping

 Uzębienie 1,5mm x 60°
 Serration 1,5mm x 60°

| Typ uchwytu Chuck type | Średnica detalu Clamping range | Przełot Swing diameter | Indeks Id.-No. | Typ Type | B | C | D | E | Śruby Screws | P | R |
|---------------------------|-----------------------------------|------------------------------|---------------------|-------------|----|----|----|----|-----------------|----|----|
| BL210 | 38 – 89 | 268 | 17 0001 2080 | GTZ-M 250-1 | 40 | 58 | 16 | 30 | M12 | 25 | M6 |
| | 79 – 131 | 268 | 17 0001 2090 | GTZ-M 250-2 | 40 | 58 | 16 | 30 | M12 | 25 | M6 |
| | 123 – 176 | 272 | 17 0001 2100 | GTZ-M 250-3 | 40 | 58 | 16 | 30 | M12 | 25 | M6 |
| | 168 – 221 | 287 | 17 0001 2110 | GTZ-M 250-4 | 40 | 58 | 16 | 30 | M12 | 25 | M6 |
| | 203 – 256 | 318 | 17 0001 2120 | GTZ-M 250-5 | 40 | 58 | 16 | 30 | M12 | 25 | M6 |
| BS310 | 44 – 84 | 262 | 17 0001 2080 | GTZ-M 250-1 | 40 | 58 | 16 | 30 | M12 | 25 | M6 |
| | 85 – 126 | 262 | 17 0001 2090 | GTZ-M 250-2 | 40 | 58 | 16 | 30 | M12 | 25 | M6 |
| | 128 – 170 | 266 | 17 0001 2100 | GTZ-M 250-3 | 40 | 58 | 16 | 30 | M12 | 25 | M6 |
| | 174 – 215 | 281 | 17 0001 2110 | GTZ-M 250-4 | 40 | 58 | 16 | 30 | M12 | 25 | M6 |
| | 209 – 250 | 313 | 17 0001 2120 | GTZ-M 250-5 | 40 | 58 | 16 | 30 | M12 | 25 | M6 |
| HJA8-10 | 36 – 84 | 262 | 17 0001 2080 | GTZ-M 250-1 | 40 | 58 | 16 | 30 | M12 | 25 | M6 |
| | 73 – 126 | 262 | 17 0001 2090 | GTZ-M 250-2 | 40 | 58 | 16 | 30 | M12 | 25 | M6 |
| | 116 – 170 | 266 | 17 0001 2100 | GTZ-M 250-3 | 40 | 58 | 16 | 30 | M12 | 25 | M6 |
| | 161 – 216 | 281 | 17 0001 2110 | GTZ-M 250-4 | 40 | 58 | 16 | 30 | M12 | 25 | M6 |
| | 196 – 251 | 313 | 17 0001 2120 | GTZ-M 250-5 | 40 | 58 | 16 | 30 | M12 | 25 | M6 |
| HOH-10K | 38 – 77 | 255 | 17 0001 2080 | GTZ-M 250-1 | 40 | 58 | 16 | 30 | M12 | 25 | M6 |
| | 78 – 119 | 255 | 17 0001 2090 | GTZ-M 250-2 | 40 | 58 | 16 | 30 | M12 | 25 | M6 |
| | 122 – 163 | 259 | 17 0001 2100 | GTZ-M 250-3 | 40 | 58 | 16 | 30 | M12 | 25 | M6 |
| | 167 – 208 | 274 | 17 0001 2110 | GTZ-M 250-4 | 40 | 58 | 16 | 30 | M12 | 25 | M6 |
| | 202 – 243 | 306 | 17 0001 2120 | GTZ-M 250-5 | 40 | 58 | 16 | 30 | M12 | 25 | M6 |
| N-10 | 37 – 76 | 254 | 17 0001 2080 | GTZ-M 250-1 | 40 | 58 | 16 | 30 | M12 | 25 | M6 |
| | 77 – 118 | 254 | 17 0001 2090 | GTZ-M 250-2 | 40 | 58 | 16 | 30 | M12 | 25 | M6 |
| | 121 – 162 | 258 | 17 0001 2100 | GTZ-M 250-3 | 40 | 58 | 16 | 30 | M12 | 25 | M6 |
| | 166 – 207 | 273 | 17 0001 2110 | GTZ-M 250-4 | 40 | 58 | 16 | 30 | M12 | 25 | M6 |
| | 201 – 243 | 305 | 17 0001 2120 | GTZ-M 250-5 | 40 | 58 | 16 | 30 | M12 | 25 | M6 |
| NL10 | 36 – 80 | 258 | 17 0001 2080 | GTZ-M 250-1 | 40 | 58 | 16 | 30 | M12 | 25 | M6 |
| | 75 – 122 | 258 | 17 0001 2090 | GTZ-M 250-2 | 40 | 58 | 16 | 30 | M12 | 25 | M6 |
| | 119 – 166 | 262 | 17 0001 2100 | GTZ-M 250-3 | 40 | 58 | 16 | 30 | M12 | 25 | M6 |
| | 164 – 212 | 277 | 17 0001 2110 | GTZ-M 250-4 | 40 | 58 | 16 | 30 | M12 | 25 | M6 |
| | 199 – 247 | 309 | 17 0001 2120 | GTZ-M 250-5 | 40 | 58 | 16 | 30 | M12 | 25 | M6 |
| NRC10 | 62 – 82 | 260 | 17 0001 2080 | GTZ-M 250-1 | 40 | 58 | 16 | 30 | M12 | 25 | M6 |
| | 103 – 124 | 260 | 17 0001 2090 | GTZ-M 250-2 | 40 | 58 | 16 | 30 | M12 | 25 | M6 |
| | 147 – 168 | 264 | 17 0001 2100 | GTZ-M 250-3 | 40 | 58 | 16 | 30 | M12 | 25 | M6 |
| | 193 – 214 | 279 | 17 0001 2110 | GTZ-M 250-4 | 40 | 58 | 16 | 30 | M12 | 25 | M6 |
| | 228 – 249 | 311 | 17 0001 2120 | GTZ-M 250-5 | 40 | 58 | 16 | 30 | M12 | 25 | M6 |
| QJR10 | 36 – 98 | 277 | 17 0001 2080 | GTZ-M 250-1 | 40 | 58 | 16 | 30 | M12 | 25 | M6 |
| | 57 – 140 | 277 | 17 0001 2090 | GTZ-M 250-2 | 40 | 58 | 16 | 30 | M12 | 25 | M6 |
| | 100 – 185 | 281 | 17 0001 2100 | GTZ-M 250-3 | 40 | 58 | 16 | 30 | M12 | 25 | M6 |
| | 144 – 230 | 295 | 17 0001 2110 | GTZ-M 250-4 | 40 | 58 | 16 | 30 | M12 | 25 | M6 |
| | 179 – 265 | 327 | 17 0001 2120 | GTZ-M 250-5 | 40 | 58 | 16 | 30 | M12 | 25 | M6 |
| UVE250K | 36 – 87 | 265 | 17 0001 2080 | GTZ-M 250-1 | 40 | 58 | 16 | 30 | M12 | 25 | M6 |
| | 72 – 129 | 265 | 17 0001 2090 | GTZ-M 250-2 | 40 | 58 | 16 | 30 | M12 | 25 | M6 |
| | 116 – 173 | 269 | 17 0001 2100 | GTZ-M 250-3 | 40 | 58 | 16 | 30 | M12 | 25 | M6 |
| | 161 – 218 | 284 | 17 0001 2110 | GTZ-M 250-4 | 40 | 58 | 16 | 30 | M12 | 25 | M6 |
| | 196 – 253 | 315 | 17 0001 2120 | GTZ-M 250-5 | 40 | 58 | 16 | 30 | M12 | 25 | M6 |

Szczęki pazurowe zewnętrzne
Hard claw jaws for O.D. clamping

 Uzębienie 1,5mm x 60°
 Serration 1,5mm x 60°

| Typ uchwyty Chuck type | Średnica detalu Clamping range | Przelot Swing diameter | Indeks Id.-No. | Typ Type | B | C | D | E | Śruby Screws | P | R |
|--|-----------------------------------|------------------------------|---------------------|-------------|----|----|----|----|-----------------|----|----|
| Uchwyty od Ø 304mm / Chucks from Ø 304mm | | | | | | | | | | | |
| B-12 | 41 - 110 | 314 | 17 0001 2170 | GTZ-M 300-1 | 50 | 65 | 18 | 30 | M14 | 25 | M8 |
| | 95 - 169 | 314 | 17 0001 2180 | GTZ-M 300-2 | 50 | 65 | 18 | 30 | M14 | 25 | M8 |
| | 161 - 236 | 328 | 17 0001 2190 | GTZ-M 300-3 | 50 | 65 | 18 | 30 | M14 | 25 | M8 |
| | 224 - 300 | 372 | 17 0001 2200 | GTZ-M 300-4 | 50 | 65 | 18 | 30 | M14 | 25 | M8 |
| B-212 | 47 - 110 | 315 | 17 0001 2130 | GTZ-M 300-5 | 50 | 65 | 21 | 30 | M16 | 25 | M8 |
| | 107 - 170 | 315 | 17 0001 2140 | GTZ-M 300-6 | 50 | 65 | 21 | 30 | M16 | 25 | M8 |
| | 173 - 237 | 328 | 17 0001 2150 | GTZ-M 300-8 | 50 | 65 | 21 | 30 | M16 | 25 | M8 |
| | 237 - 301 | 372 | 17 0001 2160 | GTZ-M 300-9 | 50 | 65 | 21 | 30 | M16 | 25 | M8 |
| BB212 | 60 - 123 | 327 | 17 0001 2130 | GTZ-M 300-5 | 50 | 65 | 21 | 30 | M16 | 25 | M8 |
| | 120 - 183 | 327 | 17 0001 2140 | GTZ-M 300-6 | 50 | 65 | 21 | 30 | M16 | 25 | M8 |
| | 186 - 250 | 341 | 17 0001 2150 | GTZ-M 300-8 | 50 | 65 | 21 | 30 | M16 | 25 | M8 |
| | 250 - 314 | 385 | 17 0001 2160 | GTZ-M 300-9 | 50 | 65 | 21 | 30 | M16 | 25 | M8 |
| BL212 | 43 - 121 | 326 | 17 0001 2130 | GTZ-M 300-5 | 50 | 65 | 21 | 30 | M16 | 25 | M8 |
| | 103 - 181 | 326 | 17 0001 2140 | GTZ-M 300-6 | 50 | 65 | 21 | 30 | M16 | 25 | M8 |
| | 169 - 248 | 340 | 17 0001 2150 | GTZ-M 300-8 | 50 | 65 | 21 | 30 | M16 | 25 | M8 |
| | 233 - 312 | 384 | 17 0001 2160 | GTZ-M 300-9 | 50 | 65 | 21 | 30 | M16 | 25 | M8 |
| HJA8-12 | 41 - 113 | 317 | 17 0001 2170 | GTZ-M 300-1 | 50 | 65 | 18 | 30 | M14 | 25 | M8 |
| | 99 - 173 | 317 | 17 0001 2180 | GTZ-M 300-2 | 50 | 65 | 18 | 30 | M14 | 25 | M8 |
| | 165 - 240 | 331 | 17 0001 2190 | GTZ-M 300-3 | 50 | 65 | 18 | 30 | M14 | 25 | M8 |
| | 228 - 304 | 375 | 17 0001 2200 | GTZ-M 300-4 | 50 | 65 | 18 | 30 | M14 | 25 | M8 |
| HOH-12K | 41 - 110 | 314 | 17 0001 2170 | GTZ-M 300-1 | 50 | 65 | 18 | 30 | M14 | 25 | M8 |
| | 98 - 169 | 314 | 17 0001 2180 | GTZ-M 300-2 | 50 | 65 | 18 | 30 | M14 | 25 | M8 |
| | 163 - 236 | 328 | 17 0001 2190 | GTZ-M 300-3 | 50 | 65 | 18 | 30 | M14 | 25 | M8 |
| | 227 - 300 | 372 | 17 0001 2200 | GTZ-M 300-4 | 50 | 65 | 18 | 30 | M14 | 25 | M8 |
| N-12 | 41 - 116 | 320 | 17 0001 2170 | GTZ-M 300-1 | 50 | 65 | 18 | 30 | M14 | 25 | M8 |
| | 101 - 175 | 320 | 17 0001 2180 | GTZ-M 300-2 | 50 | 65 | 18 | 30 | M14 | 25 | M8 |
| | 167 - 242 | 334 | 17 0001 2190 | GTZ-M 300-3 | 50 | 65 | 18 | 30 | M14 | 25 | M8 |
| | 230 - 306 | 378 | 17 0001 2200 | GTZ-M 300-4 | 50 | 65 | 18 | 30 | M14 | 25 | M8 |
| NL12 | 41 - 113 | 317 | 17 0001 2170 | GTZ-M 300-1 | 50 | 65 | 18 | 30 | M14 | 25 | M8 |
| | 101 - 173 | 317 | 17 0001 2180 | GTZ-M 300-2 | 50 | 65 | 18 | 30 | M14 | 25 | M8 |
| | 167 - 239 | 331 | 17 0001 2190 | GTZ-M 300-3 | 50 | 65 | 18 | 30 | M14 | 25 | M8 |
| | 231 - 304 | 375 | 17 0001 2200 | GTZ-M 300-4 | 50 | 65 | 18 | 30 | M14 | 25 | M8 |
| QJR12 | 41 - 150 | 354 | 17 0001 2130 | GTZ-M 300-5 | 50 | 65 | 21 | 30 | M16 | 25 | M8 |
| | 70 - 209 | 354 | 17 0001 2140 | GTZ-M 300-6 | 50 | 65 | 21 | 30 | M16 | 25 | M8 |
| | 130 - 276 | 368 | 17 0001 2150 | GTZ-M 300-8 | 50 | 65 | 21 | 30 | M16 | 25 | M8 |
| | 193 - 340 | 412 | 17 0001 2160 | GTZ-M 300-9 | 50 | 65 | 21 | 30 | M16 | 25 | M8 |
| UVE315K | 51 - 132 | 337 | 17 0001 2170 | GTZ-M 300-1 | 50 | 65 | 18 | 30 | M14 | 25 | M8 |
| | 111 - 192 | 337 | 17 0001 2180 | GTZ-M 300-2 | 50 | 65 | 18 | 30 | M14 | 25 | M8 |
| | 177 - 259 | 351 | 17 0001 2190 | GTZ-M 300-3 | 50 | 65 | 18 | 30 | M14 | 25 | M8 |
| | 241 - 323 | 395 | 17 0001 2200 | GTZ-M 300-4 | 50 | 65 | 18 | 30 | M14 | 25 | M8 |
| Uchwyty od Ø 381mm / Chucks from Ø 381mm | | | | | | | | | | | |
| B-15 | 48 - 101 | 384 | 17 0000 7870 | GTZ-M 380-1 | 60 | 85 | 22 | 43 | M20 | 33 | M8 |
| | 104 - 158 | 390 | 17 0000 7880 | GTZ-M 380-2 | 60 | 85 | 22 | 43 | M20 | 33 | M8 |
| | 164 - 218 | 390 | 17 0000 7890 | GTZ-M 380-3 | 60 | 85 | 22 | 43 | M20 | 33 | M8 |
| | 224 - 279 | 410 | 17 0000 7900 | GTZ-M 380-4 | 60 | 85 | 22 | 43 | M20 | 33 | M8 |
| | 284 - 339 | 427 | 17 0000 7910 | GTZ-M 380-5 | 60 | 85 | 22 | 43 | M20 | 33 | M8 |
| | 344 - 399 | 479 | 17 0000 7920 | GTZ-M 380-6 | 60 | 85 | 22 | 43 | M20 | 33 | M8 |

Szczęki pazurowe zewnętrzne
Hard claw jaws for O.D. clamping

 Uzębienie 1,5mm x 60°
 Serration 1,5mm x 60°

| Typ uchwytu Chuck type | Średnica detalu Clamping range | Przelot Swing diameter | Indeks Id.-No. | Typ Type | B | C | D | E | Śruby Screws | P | R |
|--|-----------------------------------|------------------------------|---------------------|-------------|----|----|----|----|-----------------|----|----|
| B-215 ⁶⁾ | 41 - 99 | 382 | 17 0000 7870 | GTZ-M 380-1 | 60 | 85 | 22 | 43 | M20 | 33 | M8 |
| | 85 - 156 | 388 | 17 0000 7880 | GTZ-M 380-2 | 60 | 85 | 22 | 43 | M20 | 33 | M8 |
| | 144 - 216 | 388 | 17 0000 7890 | GTZ-M 380-3 | 60 | 85 | 22 | 43 | M20 | 33 | M8 |
| | 205 - 277 | 408 | 17 0000 7900 | GTZ-M 380-4 | 60 | 85 | 22 | 43 | M20 | 33 | M8 |
| | 264 - 337 | 425 | 17 0000 7910 | GTZ-M 380-5 | 60 | 85 | 22 | 43 | M20 | 33 | M8 |
| | 324 - 397 | 477 | 17 0000 7920 | GTZ-M 380-6 | 60 | 85 | 22 | 43 | M20 | 33 | M8 |
| HJA11-15 | 41 - 104 | 388 | 17 0000 7870 | GTZ-M 380-1 | 60 | 85 | 22 | 43 | M20 | 33 | M8 |
| | 83 - 161 | 394 | 17 0000 7880 | GTZ-M 380-2 | 60 | 85 | 22 | 43 | M20 | 33 | M8 |
| | 142 - 221 | 394 | 17 0000 7890 | GTZ-M 380-3 | 60 | 85 | 22 | 43 | M20 | 33 | M8 |
| | 202 - 283 | 413 | 17 0000 7900 | GTZ-M 380-4 | 60 | 85 | 22 | 43 | M20 | 33 | M8 |
| | 262 - 343 | 430 | 17 0000 7910 | GTZ-M 380-5 | 60 | 85 | 22 | 43 | M20 | 33 | M8 |
| | 321 - 403 | 482 | 17 0000 7920 | GTZ-M 380-6 | 60 | 85 | 22 | 43 | M20 | 33 | M8 |
| HOH-15K | 49 - 106 | 390 | 17 0000 7870 | GTZ-M 380-1 | 60 | 85 | 22 | 43 | M20 | 33 | M8 |
| | 105 - 164 | 396 | 17 0000 7880 | GTZ-M 380-2 | 60 | 85 | 22 | 43 | M20 | 33 | M8 |
| | 165 - 224 | 396 | 17 0000 7890 | GTZ-M 380-3 | 60 | 85 | 22 | 43 | M20 | 33 | M8 |
| | 225 - 285 | 416 | 17 0000 7900 | GTZ-M 380-4 | 60 | 85 | 22 | 43 | M20 | 33 | M8 |
| | 285 - 345 | 433 | 17 0000 7910 | GTZ-M 380-5 | 60 | 85 | 22 | 43 | M20 | 33 | M8 |
| | 345 - 405 | 485 | 17 0000 7920 | GTZ-M 380-6 | 60 | 85 | 22 | 43 | M20 | 33 | M8 |
| N-15 ⁶⁾ | 44 - 101 | 385 | 17 0000 7870 | GTZ-M 380-1 | 60 | 85 | 22 | 43 | M20 | 33 | M8 |
| | 100 - 159 | 391 | 17 0000 7880 | GTZ-M 380-2 | 60 | 85 | 22 | 43 | M20 | 33 | M8 |
| | 159 - 219 | 391 | 17 0000 7890 | GTZ-M 380-3 | 60 | 85 | 22 | 43 | M20 | 33 | M8 |
| | 220 - 280 | 411 | 17 0000 7900 | GTZ-M 380-4 | 60 | 85 | 22 | 43 | M20 | 33 | M8 |
| | 280 - 340 | 428 | 17 0000 7910 | GTZ-M 380-5 | 60 | 85 | 22 | 43 | M20 | 33 | M8 |
| | 340 - 400 | 480 | 17 0000 7920 | GTZ-M 380-6 | 60 | 85 | 22 | 43 | M20 | 33 | M8 |
| NV15 ⁶⁾ | 44 - 101 | 385 | 17 0000 7870 | GTZ-M 380-1 | 60 | 85 | 22 | 43 | M20 | 33 | M8 |
| | 100 - 159 | 391 | 17 0000 7880 | GTZ-M 380-2 | 60 | 85 | 22 | 43 | M20 | 33 | M8 |
| | 159 - 219 | 391 | 17 0000 7890 | GTZ-M 380-3 | 60 | 85 | 22 | 43 | M20 | 33 | M8 |
| | 220 - 280 | 411 | 17 0000 7900 | GTZ-M 380-4 | 60 | 85 | 22 | 43 | M20 | 33 | M8 |
| | 280 - 340 | 428 | 17 0000 7910 | GTZ-M 380-5 | 60 | 85 | 22 | 43 | M20 | 33 | M8 |
| | 340 - 400 | 480 | 17 0000 7920 | GTZ-M 380-6 | 60 | 85 | 22 | 43 | M20 | 33 | M8 |
| Uchwyty od Ø 450mm / Chucks from Ø 450mm | | | | | | | | | | | |
| B-18 | 48 - 168 | 453 | 17 0000 7870 | GTZ-M 380-1 | 60 | 85 | 22 | 43 | M20 | 33 | M8 |
| | 104 - 226 | 459 | 17 0000 7880 | GTZ-M 380-2 | 60 | 85 | 22 | 43 | M20 | 33 | M8 |
| | 164 - 286 | 459 | 17 0000 7890 | GTZ-M 380-3 | 60 | 85 | 22 | 43 | M20 | 33 | M8 |
| | 224 - 348 | 479 | 17 0000 7900 | GTZ-M 380-4 | 60 | 85 | 22 | 43 | M20 | 33 | M8 |
| | 284 - 408 | 496 | 17 0000 7910 | GTZ-M 380-5 | 60 | 85 | 22 | 43 | M20 | 33 | M8 |
| | 344 - 468 | 548 | 17 0000 7920 | GTZ-M 380-6 | 60 | 85 | 22 | 43 | M20 | 33 | M8 |
| BB218 ⁶⁾ | 99 - 175 | 459 | 17 0000 7870 | GTZ-M 380-1 | 60 | 85 | 22 | 43 | M20 | 33 | M8 |
| | 157 - 232 | 465 | 17 0000 7880 | GTZ-M 380-2 | 60 | 85 | 22 | 43 | M20 | 33 | M8 |
| | 217 - 292 | 465 | 17 0000 7890 | GTZ-M 380-3 | 60 | 85 | 22 | 43 | M20 | 33 | M8 |
| | 278 - 354 | 485 | 17 0000 7900 | GTZ-M 380-4 | 60 | 85 | 22 | 43 | M20 | 33 | M8 |
| | 338 - 414 | 502 | 17 0000 7910 | GTZ-M 380-5 | 60 | 85 | 22 | 43 | M20 | 33 | M8 |
| | 398 - 474 | 554 | 17 0000 7920 | GTZ-M 380-6 | 60 | 85 | 22 | 43 | M20 | 33 | M8 |
| N-18 ⁶⁾ | 101 - 161 | 446 | 17 0000 7870 | GTZ-M 380-1 | 60 | 85 | 22 | 43 | M20 | 33 | M8 |
| | 159 - 219 | 452 | 17 0000 7880 | GTZ-M 380-2 | 60 | 85 | 22 | 43 | M20 | 33 | M8 |
| | 219 - 279 | 452 | 17 0000 7890 | GTZ-M 380-3 | 60 | 85 | 22 | 43 | M20 | 33 | M8 |
| | 280 - 341 | 472 | 17 0000 7900 | GTZ-M 380-4 | 60 | 85 | 22 | 43 | M20 | 33 | M8 |
| | 340 - 401 | 489 | 17 0000 7910 | GTZ-M 380-5 | 60 | 85 | 22 | 43 | M20 | 33 | M8 |
| | 400 - 461 | 541 | 17 0000 7920 | GTZ-M 380-6 | 60 | 85 | 22 | 43 | M20 | 33 | M8 |

Szczęki pazurowe zewnętrzne
Hard claw jaws for O.D. clamping

 Uzębienie 1,5mm x 60°
 Serration 1,5mm x 60°

| Typ uchwytu Chuck type | Średnica detalu Clamping range | Przelot Swing diameter | Indeks Id.-No. | Typ Type | B | C | D | E | Śruby Screws | P | R |
|--|-----------------------------------|------------------------------|---------------------|-------------|----|----|----|----|-----------------|----|----|
| NL18 ⁶⁾ | 97 – 163 | 448 | 17 0000 7870 | GTZ-M 380-1 | 60 | 85 | 22 | 43 | M20 | 33 | M8 |
| | 154 – 221 | 454 | 17 0000 7880 | GTZ-M 380-2 | 60 | 85 | 22 | 43 | M20 | 33 | M8 |
| | 214 – 281 | 454 | 17 0000 7890 | GTZ-M 380-3 | 60 | 85 | 22 | 43 | M20 | 33 | M8 |
| | 275 – 343 | 474 | 17 0000 7900 | GTZ-M 380-4 | 60 | 85 | 22 | 43 | M20 | 33 | M8 |
| | 335 – 403 | 491 | 17 0000 7910 | GTZ-M 380-5 | 60 | 85 | 22 | 43 | M20 | 33 | M8 |
| | 395 – 463 | 543 | 17 0000 7920 | GTZ-M 380-6 | 60 | 85 | 22 | 43 | M20 | 33 | M8 |
| NV18 ⁶⁾ | 101 – 161 | 446 | 17 0000 7870 | GTZ-M 380-1 | 60 | 85 | 22 | 43 | M20 | 33 | M8 |
| | 159 – 219 | 452 | 17 0000 7880 | GTZ-M 380-2 | 60 | 85 | 22 | 43 | M20 | 33 | M8 |
| | 219 – 279 | 452 | 17 0000 7890 | GTZ-M 380-3 | 60 | 85 | 22 | 43 | M20 | 33 | M8 |
| | 280 – 341 | 472 | 17 0000 7900 | GTZ-M 380-4 | 60 | 85 | 22 | 43 | M20 | 33 | M8 |
| | 340 – 401 | 489 | 17 0000 7910 | GTZ-M 380-5 | 60 | 85 | 22 | 43 | M20 | 33 | M8 |
| | 400 – 461 | 541 | 17 0000 7920 | GTZ-M 380-6 | 60 | 85 | 22 | 43 | M20 | 33 | M8 |
| UPR450 | 132 – 175 | 460 | 17 0000 7870 | GTZ-M 380-1 | 60 | 85 | 22 | 43 | M20 | 33 | M8 |
| | 189 – 233 | 466 | 17 0000 7880 | GTZ-M 380-2 | 60 | 85 | 22 | 43 | M20 | 33 | M8 |
| | 249 – 293 | 466 | 17 0000 7890 | GTZ-M 380-3 | 60 | 85 | 22 | 43 | M20 | 33 | M8 |
| | 311 – 354 | 486 | 17 0000 7900 | GTZ-M 380-4 | 60 | 85 | 22 | 43 | M20 | 33 | M8 |
| | 371 – 415 | 503 | 17 0000 7910 | GTZ-M 380-5 | 60 | 85 | 22 | 43 | M20 | 33 | M8 |
| | 431 – 475 | 555 | 17 0000 7920 | GTZ-M 380-6 | 60 | 85 | 22 | 43 | M20 | 33 | M8 |
| Uchwyty od Ø 530mm / Chucks from Ø 530mm | | | | | | | | | | | |
| BB221 ⁶⁾ | 99 – 252 | 537 | 17 0000 7870 | GTZ-M 380-1 | 60 | 85 | 22 | 43 | M20 | 33 | M8 |
| | 157 – 309 | 543 | 17 0000 7880 | GTZ-M 380-2 | 60 | 85 | 22 | 43 | M20 | 33 | M8 |
| | 217 – 370 | 543 | 17 0000 7890 | GTZ-M 380-3 | 60 | 85 | 22 | 43 | M20 | 33 | M8 |
| | 278 – 431 | 563 | 17 0000 7900 | GTZ-M 380-4 | 60 | 85 | 22 | 43 | M20 | 33 | M8 |
| | 338 – 492 | 580 | 17 0000 7910 | GTZ-M 380-5 | 60 | 85 | 22 | 43 | M20 | 33 | M8 |
| | 398 – 552 | 632 | 17 0000 7920 | GTZ-M 380-6 | 60 | 85 | 22 | 43 | M20 | 33 | M8 |

⁶⁾ Proszę sprawdzić szerokość rowka.
 W razie potrzeby proszę użyć wkładki stopniowanej.

⁶⁾ Please check the slot width.
 If necessary please use stepped T-nuts.

Szczęki pazurowe zewnętrzne Hard claw jaws for O.D. clamping

Uzębienie 3,0mm x 60°
Serration 3,0mm x 60°

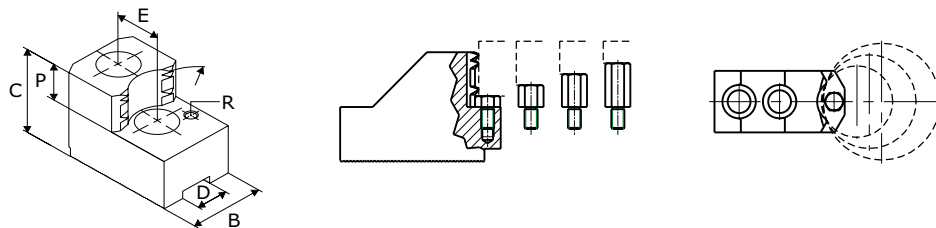

| Typ uchwytu Chuck type | Średnica detalu Clamping range | Przełot Swing diameter | Indeks Id.-No. | Typ Type | B | C | D | E | Śruby Screws | P | R |
|--|-----------------------------------|------------------------------|---------------------|-------------|----|----|----|----|-----------------|----|----|
| Uchwyty od Ø 530mm / Chucks from Ø 530mm | | | | | | | | | | | |
| B-21 | 155 – 283 | 537 | 17 0000 7930 | GTZ-M 530-1 | 65 | 94 | 25 | 60 | M20 | 42 | M8 |
| | 282 – 412 | 554 | 17 0000 7940 | GTZ-M 530-2 | 65 | 94 | 25 | 60 | M20 | 42 | M8 |
| | 410 – 540 | 640 | 17 0000 7950 | GTZ-M 530-3 | 65 | 94 | 25 | 60 | M20 | 42 | M8 |
| N-21 | 137 – 270 | 525 | 17 0000 7930 | GTZ-M 530-1 | 65 | 94 | 25 | 60 | M20 | 42 | M8 |
| | 264 – 399 | 541 | 17 0000 7940 | GTZ-M 530-2 | 65 | 94 | 25 | 60 | M20 | 42 | M8 |
| | 391 – 527 | 627 | 17 0000 7950 | GTZ-M 530-3 | 65 | 94 | 25 | 60 | M20 | 42 | M8 |
| NV21 | 137 – 270 | 525 | 17 0000 7930 | GTZ-M 530-1 | 65 | 94 | 25 | 60 | M20 | 42 | M8 |
| | 264 – 399 | 541 | 17 0000 7940 | GTZ-M 530-2 | 65 | 94 | 25 | 60 | M20 | 42 | M8 |
| | 391 – 527 | 627 | 17 0000 7950 | GTZ-M 530-3 | 65 | 94 | 25 | 60 | M20 | 42 | M8 |
| Uchwyty od Ø 610mm / Chucks from Ø 610mm | | | | | | | | | | | |
| B-24 | 173 – 361 | 616 | 17 0000 7930 | GTZ-M 530-1 | 65 | 94 | 25 | 60 | M20 | 42 | M8 |
| | 301 – 490 | 633 | 17 0000 7940 | GTZ-M 530-2 | 65 | 94 | 25 | 60 | M20 | 42 | M8 |
| | 428 – 618 | 719 | 17 0000 7950 | GTZ-M 530-3 | 65 | 94 | 25 | 60 | M20 | 42 | M8 |
| N-24 | 213 – 347 | 602 | 17 0000 7930 | GTZ-M 530-1 | 65 | 94 | 25 | 60 | M20 | 42 | M8 |
| | 341 – 476 | 619 | 17 0000 7940 | GTZ-M 530-2 | 65 | 94 | 25 | 60 | M20 | 42 | M8 |
| | 469 – 604 | 705 | 17 0000 7950 | GTZ-M 530-3 | 65 | 94 | 25 | 60 | M20 | 42 | M8 |
| NV24 | 213 – 347 | 602 | 17 0000 7930 | GTZ-M 530-1 | 65 | 94 | 25 | 60 | M20 | 42 | M8 |
| | 341 – 476 | 619 | 17 0000 7940 | GTZ-M 530-2 | 65 | 94 | 25 | 60 | M20 | 42 | M8 |
| | 469 – 604 | 705 | 17 0000 7950 | GTZ-M 530-3 | 65 | 94 | 25 | 60 | M20 | 42 | M8 |
| Uchwyty od Ø 700mm / Chucks from Ø 700mm | | | | | | | | | | | |
| NV28 | 213 – 443 | 698 | 17 0000 7930 | GTZ-M 530-1 | 65 | 94 | 25 | 60 | M20 | 42 | M8 |
| | 341 – 572 | 715 | 17 0000 7940 | GTZ-M 530-2 | 65 | 94 | 25 | 60 | M20 | 42 | M8 |
| | 469 – 700 | 801 | 17 0000 7950 | GTZ-M 530-3 | 65 | 94 | 25 | 60 | M20 | 42 | M8 |
| NV32 | 213 – 538 | 794 | 17 0000 7930 | GTZ-M 530-1 | 65 | 94 | 25 | 60 | M20 | 42 | M8 |
| | 341 – 668 | 811 | 17 0000 7940 | GTZ-M 530-2 | 65 | 94 | 25 | 60 | M20 | 42 | M8 |
| | 469 – 796 | 897 | 17 0000 7950 | GTZ-M 530-3 | 65 | 94 | 25 | 60 | M20 | 42 | M8 |
| NV36 | 213 – 658 | 914 | 17 0000 7930 | GTZ-M 530-1 | 65 | 94 | 25 | 60 | M20 | 42 | M8 |
| | 341 – 787 | 931 | 17 0000 7940 | GTZ-M 530-2 | 65 | 94 | 25 | 60 | M20 | 42 | M8 |
| | 469 – 915 | 1017 | 17 0000 7950 | GTZ-M 530-3 | 65 | 94 | 25 | 60 | M20 | 42 | M8 |
| NV40 | 213 – 724 | 980 | 17 0000 7930 | GTZ-M 530-1 | 65 | 94 | 25 | 60 | M20 | 42 | M8 |
| | 341 – 853 | 997 | 17 0000 7940 | GTZ-M 530-2 | 65 | 94 | 25 | 60 | M20 | 42 | M8 |
| | 469 – 981 | 1083 | 17 0000 7950 | GTZ-M 530-3 | 65 | 94 | 25 | 60 | M20 | 42 | M8 |

Szczęki pazurowe wewnętrzne Hard claw jaws for I.D. clamping

Uzębienie 1,5mm x 60°
Serration 1,5mm x 60°

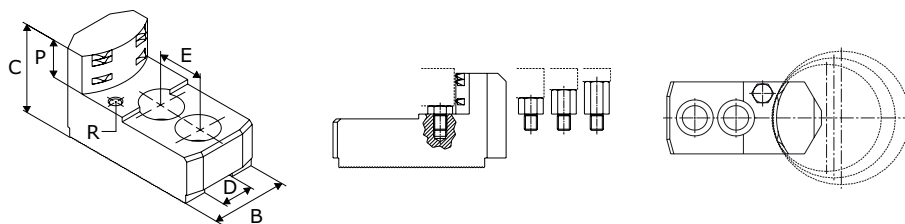

| Typ uchwytu Chuck type | Średnica detalu Clamping range | Przelot Swing diameter | Indeks Id.-No. | Typ Type | B | C | D | E | Śruby Screws | P | R |
|--|-----------------------------------|------------------------------|---------------------|-------------|----|----|----|----|-----------------|----|----|
| Uchwyty od Ø 210mm / Chucks from Ø 210mm | | | | | | | | | | | |
| AS08 | 66 - 78 | 211 | 17 0000 8400 | GTW-M 210-1 | 35 | 53 | 14 | 25 | M12 | 20 | M6 |
| | 96 - 108 | 212 | 17 0000 8410 | GTW-M 210-2 | 40 | 53 | 14 | 25 | M12 | 20 | M6 |
| | 126 - 138 | 212 | 17 0000 8420 | GTW-M 210-3 | 40 | 53 | 14 | 25 | M12 | 20 | M6 |
| | 156 - 168 | 222 | 17 0000 8430 | GTW-M 210-4 | 40 | 53 | 14 | 25 | M12 | 20 | M6 |
| B-08 | 57 - 77 | 210 | 17 0000 8400 | GTW-M 210-1 | 35 | 53 | 14 | 25 | M12 | 20 | M6 |
| | 71 - 106 | 211 | 17 0000 8410 | GTW-M 210-2 | 40 | 53 | 14 | 25 | M12 | 20 | M6 |
| | 101 - 137 | 211 | 17 0000 8420 | GTW-M 210-3 | 40 | 53 | 14 | 25 | M12 | 20 | M6 |
| | 130 - 167 | 221 | 17 0000 8430 | GTW-M 210-4 | 40 | 53 | 14 | 25 | M12 | 20 | M6 |
| B-208 | 57 - 79 | 213 | 17 0000 8400 | GTW-M 210-1 | 35 | 53 | 14 | 25 | M12 | 20 | M6 |
| | 79 - 109 | 214 | 17 0000 8410 | GTW-M 210-2 | 40 | 53 | 14 | 25 | M12 | 20 | M6 |
| | 109 - 140 | 214 | 17 0000 8420 | GTW-M 210-3 | 40 | 53 | 14 | 25 | M12 | 20 | M6 |
| | 139 - 170 | 224 | 17 0000 8430 | GTW-M 210-4 | 40 | 53 | 14 | 25 | M12 | 20 | M6 |
| B108 | 57 - 83 | 217 | 17 0000 8400 | GTW-M 210-1 | 35 | 53 | 14 | 25 | M12 | 20 | M6 |
| | 73 - 113 | 218 | 17 0000 8410 | GTW-M 210-2 | 40 | 53 | 14 | 25 | M12 | 20 | M6 |
| | 103 - 144 | 218 | 17 0000 8420 | GTW-M 210-3 | 40 | 53 | 14 | 25 | M12 | 20 | M6 |
| | 132 - 174 | 228 | 17 0000 8430 | GTW-M 210-4 | 40 | 53 | 14 | 25 | M12 | 20 | M6 |
| BB08 | 59 - 82 | 216 | 17 0000 8400 | GTW-M 210-1 | 35 | 53 | 14 | 25 | M12 | 20 | M6 |
| | 88 - 112 | 217 | 17 0000 8410 | GTW-M 210-2 | 40 | 53 | 14 | 25 | M12 | 20 | M6 |
| | 118 - 143 | 217 | 17 0000 8420 | GTW-M 210-3 | 40 | 53 | 14 | 25 | M12 | 20 | M6 |
| | 148 - 173 | 227 | 17 0000 8430 | GTW-M 210-4 | 40 | 53 | 14 | 25 | M12 | 20 | M6 |
| BB208 | 57 - 81 | 215 | 17 0000 8400 | GTW-M 210-1 | 35 | 53 | 14 | 25 | M12 | 20 | M6 |
| | 87 - 111 | 216 | 17 0000 8410 | GTW-M 210-2 | 40 | 53 | 14 | 25 | M12 | 20 | M6 |
| | 117 - 142 | 216 | 17 0000 8420 | GTW-M 210-3 | 40 | 53 | 14 | 25 | M12 | 20 | M6 |
| | 147 - 171 | 225 | 17 0000 8430 | GTW-M 210-4 | 40 | 53 | 14 | 25 | M12 | 20 | M6 |
| BL208 | 57 - 90 | 223 | 17 0000 8400 | GTW-M 210-1 | 35 | 53 | 14 | 25 | M12 | 20 | M6 |
| | 84 - 120 | 224 | 17 0000 8410 | GTW-M 210-2 | 40 | 53 | 14 | 25 | M12 | 20 | M6 |
| | 114 - 150 | 224 | 17 0000 8420 | GTW-M 210-3 | 40 | 53 | 14 | 25 | M12 | 20 | M6 |
| | 144 - 180 | 234 | 17 0000 8430 | GTW-M 210-4 | 40 | 53 | 14 | 25 | M12 | 20 | M6 |
| BS308 | 57 - 78 | 211 | 17 0000 8400 | GTW-M 210-1 | 35 | 53 | 14 | 25 | M12 | 20 | M6 |
| | 83 - 108 | 212 | 17 0000 8410 | GTW-M 210-2 | 40 | 53 | 14 | 25 | M12 | 20 | M6 |
| | 114 - 138 | 212 | 17 0000 8420 | GTW-M 210-3 | 40 | 53 | 14 | 25 | M12 | 20 | M6 |
| | 143 - 168 | 222 | 17 0000 8430 | GTW-M 210-4 | 40 | 53 | 14 | 25 | M12 | 20 | M6 |
| HOH-08K | 57 - 78 | 211 | 17 0000 8400 | GTW-M 210-1 | 35 | 53 | 14 | 25 | M12 | 20 | M6 |
| | 71 - 107 | 212 | 17 0000 8410 | GTW-M 210-2 | 40 | 53 | 14 | 25 | M12 | 20 | M6 |
| | 97 - 138 | 212 | 17 0000 8420 | GTW-M 210-3 | 40 | 53 | 14 | 25 | M12 | 20 | M6 |
| | 127 - 168 | 222 | 17 0000 8430 | GTW-M 210-4 | 40 | 53 | 14 | 25 | M12 | 20 | M6 |
| HOH-208 | 57 - 79 | 213 | 17 0000 8400 | GTW-M 210-1 | 35 | 53 | 14 | 25 | M12 | 20 | M6 |
| | 79 - 109 | 214 | 17 0000 8410 | GTW-M 210-2 | 40 | 53 | 14 | 25 | M12 | 20 | M6 |
| | 109 - 140 | 214 | 17 0000 8420 | GTW-M 210-3 | 40 | 53 | 14 | 25 | M12 | 20 | M6 |
| | 139 - 170 | 224 | 17 0000 8430 | GTW-M 210-4 | 40 | 53 | 14 | 25 | M12 | 20 | M6 |

Szczęki pazurowe wewnętrzne
Hard claw jaws for I.D. clamping

 Uzębienie 1,5mm x 60°
 Serration 1,5mm x 60°

| Typ uchwytu Chuck type | Średnica detalu Clamping range | Przelot Swing diameter | Indeks Id.-No. | Typ Type | B | C | D | E | Śruby Screws | P | R |
|--|-----------------------------------|------------------------------|---------------------|-------------|----|----|----|----|-----------------|----|----|
| ML08 | 57 - 108 | 242 | 17 0000 8400 | GTW-M 210-1 | 35 | 53 | 14 | 25 | M12 | 20 | M6 |
| | 84 - 139 | 243 | 17 0000 8410 | GTW-M 210-2 | 40 | 53 | 14 | 25 | M12 | 20 | M6 |
| | 114 - 169 | 243 | 17 0000 8420 | GTW-M 210-3 | 40 | 53 | 14 | 25 | M12 | 20 | M6 |
| | 144 - 199 | 253 | 17 0000 8430 | GTW-M 210-4 | 40 | 53 | 14 | 25 | M12 | 20 | M6 |
| N-08 | 57 - 80 | 213 | 17 0000 8400 | GTW-M 210-1 | 35 | 53 | 14 | 25 | M12 | 20 | M6 |
| | 86 - 110 | 214 | 17 0000 8410 | GTW-M 210-2 | 40 | 53 | 14 | 25 | M12 | 20 | M6 |
| | 117 - 140 | 214 | 17 0000 8420 | GTW-M 210-3 | 40 | 53 | 14 | 25 | M12 | 20 | M6 |
| | 146 - 170 | 224 | 17 0000 8430 | GTW-M 210-4 | 40 | 53 | 14 | 25 | M12 | 20 | M6 |
| NL08 | 57 - 80 | 214 | 17 0000 8400 | GTW-M 210-1 | 35 | 53 | 14 | 25 | M12 | 20 | M6 |
| | 83 - 110 | 214 | 17 0000 8410 | GTW-M 210-2 | 40 | 53 | 14 | 25 | M12 | 20 | M6 |
| | 113 - 140 | 214 | 17 0000 8420 | GTW-M 210-3 | 40 | 53 | 14 | 25 | M12 | 20 | M6 |
| | 143 - 170 | 224 | 17 0000 8430 | GTW-M 210-4 | 40 | 53 | 14 | 25 | M12 | 20 | M6 |
| NRC08 | 66 - 78 | 211 | 17 0000 8400 | GTW-M 210-1 | 35 | 53 | 14 | 25 | M12 | 20 | M6 |
| | 96 - 108 | 212 | 17 0000 8410 | GTW-M 210-2 | 40 | 53 | 14 | 25 | M12 | 20 | M6 |
| | 126 - 138 | 212 | 17 0000 8420 | GTW-M 210-3 | 40 | 53 | 14 | 25 | M12 | 20 | M6 |
| | 156 - 168 | 222 | 17 0000 8430 | GTW-M 210-4 | 40 | 53 | 14 | 25 | M12 | 20 | M6 |
| QJR08 | 57 - 99 | 232 | 17 0000 8400 | GTW-M 210-1 | 35 | 53 | 14 | 25 | M12 | 20 | M6 |
| | 71 - 129 | 233 | 17 0000 8410 | GTW-M 210-2 | 40 | 53 | 14 | 25 | M12 | 20 | M6 |
| | 96 - 159 | 233 | 17 0000 8420 | GTW-M 210-3 | 40 | 53 | 14 | 25 | M12 | 20 | M6 |
| | 125 - 189 | 243 | 17 0000 8430 | GTW-M 210-4 | 40 | 53 | 14 | 25 | M12 | 20 | M6 |
| Uchwyty od Ø 254mm / Chucks from Ø 254mm | | | | | | | | | | | |
| AS10 | 79 - 94 | 254 | 17 0000 8440 | GTW-M 250-1 | 40 | 58 | 16 | 30 | M12 | 25 | M6 |
| | 119 - 134 | 254 | 17 0000 8450 | GTW-M 250-2 | 40 | 58 | 16 | 30 | M12 | 25 | M6 |
| | 157 - 172 | 254 | 17 0000 8460 | GTW-M 250-3 | 40 | 58 | 16 | 30 | M12 | 25 | M6 |
| | 191 - 206 | 258 | 17 0000 8470 | GTW-M 250-4 | 40 | 58 | 16 | 30 | M12 | 25 | M6 |
| B-10 | 60 - 94 | 255 | 17 0000 8440 | GTW-M 250-1 | 40 | 58 | 16 | 30 | M12 | 25 | M6 |
| | 94 - 135 | 255 | 17 0000 8450 | GTW-M 250-2 | 40 | 58 | 16 | 30 | M12 | 25 | M6 |
| | 131 - 172 | 255 | 17 0000 8460 | GTW-M 250-3 | 40 | 58 | 16 | 30 | M12 | 25 | M6 |
| | 165 - 206 | 259 | 17 0000 8470 | GTW-M 250-4 | 40 | 58 | 16 | 30 | M12 | 25 | M6 |
| B-210 | 60 - 99 | 260 | 17 0000 8440 | GTW-M 250-1 | 40 | 58 | 16 | 30 | M12 | 25 | M6 |
| | 99 - 139 | 260 | 17 0000 8450 | GTW-M 250-2 | 40 | 58 | 16 | 30 | M12 | 25 | M6 |
| | 136 - 177 | 260 | 17 0000 8460 | GTW-M 250-3 | 40 | 58 | 16 | 30 | M12 | 25 | M6 |
| | 170 - 211 | 264 | 17 0000 8470 | GTW-M 250-4 | 40 | 58 | 16 | 30 | M12 | 25 | M6 |
| B110 | 60 - 101 | 261 | 17 0000 8440 | GTW-M 250-1 | 40 | 58 | 16 | 30 | M12 | 25 | M6 |
| | 93 - 141 | 261 | 17 0000 8450 | GTW-M 250-2 | 40 | 58 | 16 | 30 | M12 | 25 | M6 |
| | 130 - 179 | 261 | 17 0000 8460 | GTW-M 250-3 | 40 | 58 | 16 | 30 | M12 | 25 | M6 |
| | 163 - 213 | 265 | 17 0000 8470 | GTW-M 250-4 | 40 | 58 | 16 | 30 | M12 | 25 | M6 |
| BB10 | 60 - 102 | 262 | 17 0000 8440 | GTW-M 250-1 | 40 | 58 | 16 | 30 | M12 | 25 | M6 |
| | 97 - 142 | 262 | 17 0000 8450 | GTW-M 250-2 | 40 | 58 | 16 | 30 | M12 | 25 | M6 |
| | 134 - 180 | 262 | 17 0000 8460 | GTW-M 250-3 | 40 | 58 | 16 | 30 | M12 | 25 | M6 |
| | 167 - 214 | 266 | 17 0000 8470 | GTW-M 250-4 | 40 | 58 | 16 | 30 | M12 | 25 | M6 |
| BB210 | 65 - 102 | 263 | 17 0000 8440 | GTW-M 250-1 | 40 | 58 | 16 | 30 | M12 | 25 | M6 |
| | 105 - 142 | 263 | 17 0000 8450 | GTW-M 250-2 | 40 | 58 | 16 | 30 | M12 | 25 | M6 |
| | 142 - 180 | 263 | 17 0000 8460 | GTW-M 250-3 | 40 | 58 | 16 | 30 | M12 | 25 | M6 |
| | 176 - 214 | 267 | 17 0000 8470 | GTW-M 250-4 | 40 | 58 | 16 | 30 | M12 | 25 | M6 |

Szczęki pazurowe wewnętrzne
Hard claw jaws for I.D. clamping

Uzębienie 1,5mm x 60°
Serration 1,5mm x 60°

| Typ uchwytu Chuck type | Średnica detalu Clamping range | Przelot Swing diameter | Indeks Id.-No. | Typ Type | B | C | D | E | Śruby Screws | P | R |
|--|-----------------------------------|------------------------------|---------------------|-------------|----|----|----|----|-----------------|----|----|
| BL210 | 60 – 107 | 268 | 17 0000 8440 | GTW-M 250-1 | 40 | 58 | 16 | 30 | M12 | 25 | M6 |
| | 95 – 147 | 268 | 17 0000 8450 | GTW-M 250-2 | 40 | 58 | 16 | 30 | M12 | 25 | M6 |
| | 132 – 185 | 268 | 17 0000 8460 | GTW-M 250-3 | 40 | 58 | 16 | 30 | M12 | 25 | M6 |
| | 166 – 219 | 272 | 17 0000 8470 | GTW-M 250-4 | 40 | 58 | 16 | 30 | M12 | 25 | M6 |
| BS310 | 61 – 101 | 262 | 17 0000 8440 | GTW-M 250-1 | 40 | 58 | 16 | 30 | M12 | 25 | M6 |
| | 101 – 141 | 262 | 17 0000 8450 | GTW-M 250-2 | 40 | 58 | 16 | 30 | M12 | 25 | M6 |
| | 138 – 179 | 262 | 17 0000 8460 | GTW-M 250-3 | 40 | 58 | 16 | 30 | M12 | 25 | M6 |
| | 172 – 213 | 266 | 17 0000 8470 | GTW-M 250-4 | 40 | 58 | 16 | 30 | M12 | 25 | M6 |
| HJA8-10 | 60 – 102 | 262 | 17 0000 8440 | GTW-M 250-1 | 40 | 58 | 16 | 30 | M12 | 25 | M6 |
| | 89 – 142 | 262 | 17 0000 8450 | GTW-M 250-2 | 40 | 58 | 16 | 30 | M12 | 25 | M6 |
| | 126 – 180 | 262 | 17 0000 8460 | GTW-M 250-3 | 40 | 58 | 16 | 30 | M12 | 25 | M6 |
| | 159 – 214 | 266 | 17 0000 8470 | GTW-M 250-4 | 40 | 58 | 16 | 30 | M12 | 25 | M6 |
| HOH-10K | 60 – 94 | 255 | 17 0000 8440 | GTW-M 250-1 | 40 | 58 | 16 | 30 | M12 | 25 | M6 |
| | 94 – 135 | 255 | 17 0000 8450 | GTW-M 250-2 | 40 | 58 | 16 | 30 | M12 | 25 | M6 |
| | 131 – 172 | 255 | 17 0000 8460 | GTW-M 250-3 | 40 | 58 | 16 | 30 | M12 | 25 | M6 |
| | 165 – 206 | 259 | 17 0000 8470 | GTW-M 250-4 | 40 | 58 | 16 | 30 | M12 | 25 | M6 |
| N-10 | 60 – 94 | 254 | 17 0000 8440 | GTW-M 250-1 | 40 | 58 | 16 | 30 | M12 | 25 | M6 |
| | 94 – 134 | 254 | 17 0000 8450 | GTW-M 250-2 | 40 | 58 | 16 | 30 | M12 | 25 | M6 |
| | 131 – 171 | 254 | 17 0000 8460 | GTW-M 250-3 | 40 | 58 | 16 | 30 | M12 | 25 | M6 |
| | 164 – 205 | 258 | 17 0000 8470 | GTW-M 250-4 | 40 | 58 | 16 | 30 | M12 | 25 | M6 |
| NL10 | 60 – 98 | 258 | 17 0000 8440 | GTW-M 250-1 | 40 | 58 | 16 | 30 | M12 | 25 | M6 |
| | 92 – 138 | 258 | 17 0000 8450 | GTW-M 250-2 | 40 | 58 | 16 | 30 | M12 | 25 | M6 |
| | 128 – 175 | 258 | 17 0000 8460 | GTW-M 250-3 | 40 | 58 | 16 | 30 | M12 | 25 | M6 |
| | 162 – 209 | 262 | 17 0000 8470 | GTW-M 250-4 | 40 | 58 | 16 | 30 | M12 | 25 | M6 |
| NRC10 | 79 – 100 | 260 | 17 0000 8440 | GTW-M 250-1 | 40 | 58 | 16 | 30 | M12 | 25 | M6 |
| | 119 – 140 | 260 | 17 0000 8450 | GTW-M 250-2 | 40 | 58 | 16 | 30 | M12 | 25 | M6 |
| | 157 – 178 | 260 | 17 0000 8460 | GTW-M 250-3 | 40 | 58 | 16 | 30 | M12 | 25 | M6 |
| | 191 – 212 | 264 | 17 0000 8470 | GTW-M 250-4 | 40 | 58 | 16 | 30 | M12 | 25 | M6 |
| QJR10 | 60 – 116 | 277 | 17 0000 8440 | GTW-M 250-1 | 40 | 58 | 16 | 30 | M12 | 25 | M6 |
| | 89 – 156 | 277 | 17 0000 8450 | GTW-M 250-2 | 40 | 58 | 16 | 30 | M12 | 25 | M6 |
| | 109 – 194 | 277 | 17 0000 8460 | GTW-M 250-3 | 40 | 58 | 16 | 30 | M12 | 25 | M6 |
| | 142 – 228 | 281 | 17 0000 8470 | GTW-M 250-4 | 40 | 58 | 16 | 30 | M12 | 25 | M6 |
| UVE250K | 60 – 104 | 265 | 17 0000 8440 | GTW-M 250-1 | 40 | 58 | 16 | 30 | M12 | 25 | M6 |
| | 89 – 144 | 265 | 17 0000 8450 | GTW-M 250-2 | 40 | 58 | 16 | 30 | M12 | 25 | M6 |
| | 125 – 182 | 265 | 17 0000 8460 | GTW-M 250-3 | 40 | 58 | 16 | 30 | M12 | 25 | M6 |
| | 159 – 216 | 269 | 17 0000 8470 | GTW-M 250-4 | 40 | 58 | 16 | 30 | M12 | 25 | M6 |
| Uchwyty od Ø 304mm / Chucks from Ø 304mm | | | | | | | | | | | |
| B-12 | 78 – 139 | 314 | 17 0000 8480 | GTW-M 300-1 | 50 | 65 | 18 | 30 | M14 | 25 | M8 |
| | 125 – 200 | 314 | 17 0000 8490 | GTW-M 300-2 | 50 | 65 | 18 | 30 | M14 | 25 | M8 |
| | 189 – 264 | 314 | 17 0000 8500 | GTW-M 300-3 | 50 | 65 | 18 | 30 | M14 | 25 | M8 |
| | 240 – 316 | 358 | 17 0000 8510 | GTW-M 300-4 | 50 | 65 | 18 | 30 | M14 | 25 | M8 |
| B-212 | 78 – 139 | 315 | 17 0000 8520 | GTW-M 300-5 | 50 | 65 | 21 | 30 | M16 | 25 | M8 |
| | 137 – 200 | 315 | 17 0000 8530 | GTW-M 300-6 | 50 | 65 | 21 | 30 | M16 | 25 | M8 |
| | 201 – 265 | 315 | 17 0000 8540 | GTW-M 300-7 | 50 | 65 | 21 | 30 | M16 | 25 | M8 |
| | 253 – 317 | 358 | 17 0000 8550 | GTW-M 300-8 | 50 | 65 | 21 | 30 | M16 | 25 | M8 |
| BB212 | 90 – 152 | 327 | 17 0000 8520 | GTW-M 300-5 | 50 | 65 | 21 | 30 | M16 | 25 | M8 |
| | 150 – 213 | 327 | 17 0000 8530 | GTW-M 300-6 | 50 | 65 | 21 | 30 | M16 | 25 | M8 |
| | 214 – 278 | 327 | 17 0000 8540 | GTW-M 300-7 | 50 | 65 | 21 | 30 | M16 | 25 | M8 |
| | 266 – 330 | 371 | 17 0000 8550 | GTW-M 300-8 | 50 | 65 | 21 | 30 | M16 | 25 | M8 |

Szczęki pazurowe wewnętrzne
Hard claw jaws for I.D. clamping

 Uzębienie 1,5mm x 60°
 Serration 1,5mm x 60°

| Typ uchwytu Chuck type | Średnica detalu Clamping range | Przelot Swing diameter | Indeks Id.-No. | Typ Type | B | C | D | E | Śruby Screws | P | R |
|--|-----------------------------------|------------------------------|---------------------|-------------|----|----|----|----|-----------------|----|----|
| BL212 | 78 - 150 | 326 | 17 0000 8520 | GTW-M 300-5 | 50 | 65 | 21 | 30 | M16 | 25 | M8 |
| | 133 - 212 | 326 | 17 0000 8530 | GTW-M 300-6 | 50 | 65 | 21 | 30 | M16 | 25 | M8 |
| | 197 - 276 | 326 | 17 0000 8540 | GTW-M 300-7 | 50 | 65 | 21 | 30 | M16 | 25 | M8 |
| | 249 - 328 | 370 | 17 0000 8550 | GTW-M 300-8 | 50 | 65 | 21 | 30 | M16 | 25 | M8 |
| HJA8-12 | 78 - 142 | 317 | 17 0000 8480 | GTW-M 300-1 | 50 | 65 | 18 | 30 | M14 | 25 | M8 |
| | 129 - 203 | 317 | 17 0000 8490 | GTW-M 300-2 | 50 | 65 | 18 | 30 | M14 | 25 | M8 |
| | 193 - 268 | 317 | 17 0000 8500 | GTW-M 300-3 | 50 | 65 | 18 | 30 | M14 | 25 | M8 |
| | 245 - 320 | 361 | 17 0000 8510 | GTW-M 300-4 | 50 | 65 | 18 | 30 | M14 | 25 | M8 |
| HOH-12K | 78 - 138 | 314 | 17 0000 8480 | GTW-M 300-1 | 50 | 65 | 18 | 30 | M14 | 25 | M8 |
| | 128 - 200 | 314 | 17 0000 8490 | GTW-M 300-2 | 50 | 65 | 18 | 30 | M14 | 25 | M8 |
| | 192 - 264 | 314 | 17 0000 8500 | GTW-M 300-3 | 50 | 65 | 18 | 30 | M14 | 25 | M8 |
| | 243 - 316 | 358 | 17 0000 8510 | GTW-M 300-4 | 50 | 65 | 18 | 30 | M14 | 25 | M8 |
| N-12 | 78 - 144 | 320 | 17 0000 8480 | GTW-M 300-1 | 50 | 65 | 18 | 30 | M14 | 25 | M8 |
| | 131 - 206 | 320 | 17 0000 8490 | GTW-M 300-2 | 50 | 65 | 18 | 30 | M14 | 25 | M8 |
| | 195 - 270 | 320 | 17 0000 8500 | GTW-M 300-3 | 50 | 65 | 18 | 30 | M14 | 25 | M8 |
| | 246 - 322 | 364 | 17 0000 8510 | GTW-M 300-4 | 50 | 65 | 18 | 30 | M14 | 25 | M8 |
| NL12 | 78 - 142 | 317 | 17 0000 8480 | GTW-M 300-1 | 50 | 65 | 18 | 30 | M14 | 25 | M8 |
| | 131 - 203 | 317 | 17 0000 8490 | GTW-M 300-2 | 50 | 65 | 18 | 30 | M14 | 25 | M8 |
| | 195 - 268 | 317 | 17 0000 8500 | GTW-M 300-3 | 50 | 65 | 18 | 30 | M14 | 25 | M8 |
| | 247 - 320 | 361 | 17 0000 8510 | GTW-M 300-4 | 50 | 65 | 18 | 30 | M14 | 25 | M8 |
| QJR12 | 78 - 178 | 354 | 17 0000 8520 | GTW-M 300-5 | 50 | 65 | 21 | 30 | M16 | 25 | M8 |
| | 109 - 240 | 354 | 17 0000 8530 | GTW-M 300-6 | 50 | 65 | 21 | 30 | M16 | 25 | M8 |
| | 158 - 304 | 354 | 17 0000 8540 | GTW-M 300-7 | 50 | 65 | 21 | 30 | M16 | 25 | M8 |
| | 209 - 357 | 398 | 17 0000 8550 | GTW-M 300-8 | 50 | 65 | 21 | 30 | M16 | 25 | M8 |
| UVE315K | 81 - 161 | 337 | 17 0000 8480 | GTW-M 300-1 | 50 | 65 | 18 | 30 | M14 | 25 | M8 |
| | 141 - 223 | 337 | 17 0000 8490 | GTW-M 300-2 | 50 | 65 | 18 | 30 | M14 | 25 | M8 |
| | 205 - 287 | 337 | 17 0000 8500 | GTW-M 300-3 | 50 | 65 | 18 | 30 | M14 | 25 | M8 |
| | 257 - 339 | 381 | 17 0000 8510 | GTW-M 300-4 | 50 | 65 | 18 | 30 | M14 | 25 | M8 |
| Uchwyty od Ø 381mm / Chucks from Ø 381mm | | | | | | | | | | | |
| B-15 | 104 - 156 | 384 | 17 0000 8560 | GTW-M 380-1 | 60 | 85 | 22 | 43 | M20 | 33 | M8 |
| | 158 - 212 | 384 | 17 0000 8570 | GTW-M 380-2 | 60 | 85 | 22 | 43 | M20 | 33 | M8 |
| | 213 - 267 | 384 | 17 0000 8580 | GTW-M 380-3 | 60 | 85 | 22 | 43 | M20 | 33 | M8 |
| | 282 - 337 | 391 | 17 0000 8590 | GTW-M 380-4 | 60 | 85 | 22 | 43 | M20 | 33 | M8 |
| | 342 - 397 | 443 | 17 0000 8600 | GTW-M 380-5 | 60 | 85 | 22 | 43 | M20 | 33 | M8 |
| B-215 ⁶⁾ | 97 - 154 | 382 | 17 0000 8560 | GTW-M 380-1 | 60 | 85 | 22 | 43 | M20 | 33 | M8 |
| | 139 - 210 | 382 | 17 0000 8570 | GTW-M 380-2 | 60 | 85 | 22 | 43 | M20 | 33 | M8 |
| | 193 - 265 | 382 | 17 0000 8580 | GTW-M 380-3 | 60 | 85 | 22 | 43 | M20 | 33 | M8 |
| | 262 - 335 | 389 | 17 0000 8590 | GTW-M 380-4 | 60 | 85 | 22 | 43 | M20 | 33 | M8 |
| | 322 - 395 | 441 | 17 0000 8600 | GTW-M 380-5 | 60 | 85 | 22 | 43 | M20 | 33 | M8 |
| HJA11-15 | 97 - 160 | 388 | 17 0000 8560 | GTW-M 380-1 | 60 | 85 | 22 | 43 | M20 | 33 | M8 |
| | 136 - 215 | 388 | 17 0000 8570 | GTW-M 380-2 | 60 | 85 | 22 | 43 | M20 | 33 | M8 |
| | 190 - 271 | 388 | 17 0000 8580 | GTW-M 380-3 | 60 | 85 | 22 | 43 | M20 | 33 | M8 |
| | 260 - 341 | 395 | 17 0000 8590 | GTW-M 380-4 | 60 | 85 | 22 | 43 | M20 | 33 | M8 |
| | 320 - 401 | 446 | 17 0000 8600 | GTW-M 380-5 | 60 | 85 | 22 | 43 | M20 | 33 | M8 |
| HOH-15K | 105 - 162 | 390 | 17 0000 8560 | GTW-M 380-1 | 60 | 85 | 22 | 43 | M20 | 33 | M8 |
| | 159 - 218 | 390 | 17 0000 8570 | GTW-M 380-2 | 60 | 85 | 22 | 43 | M20 | 33 | M8 |
| | 214 - 273 | 390 | 17 0000 8580 | GTW-M 380-3 | 60 | 85 | 22 | 43 | M20 | 33 | M8 |
| | 283 - 343 | 397 | 17 0000 8590 | GTW-M 380-4 | 60 | 85 | 22 | 43 | M20 | 33 | M8 |
| | 343 - 403 | 449 | 17 0000 8600 | GTW-M 380-5 | 60 | 85 | 22 | 43 | M20 | 33 | M8 |

Szczęki pazurowe wewnętrzne
Hard claw jaws for I.D. clamping

 Uzębienie 1,5mm x 60°
 Serration 1,5mm x 60°

| Typ uchwyty Chuck type | Średnica detalu Clamping range | Przelot Swing diameter | Indeks Id.-No. | Typ Type | B | C | D | E | Śruby Screws | P | R |
|--|-----------------------------------|------------------------------|---------------------|-------------|----|----|----|----|-----------------|----|----|
| N-15 ⁶⁾ | 100 - 157 | 385 | 17 0000 8560 | GTW-M 380-1 | 60 | 85 | 22 | 43 | M20 | 33 | M8 |
| | 154 - 213 | 385 | 17 0000 8570 | GTW-M 380-2 | 60 | 85 | 22 | 43 | M20 | 33 | M8 |
| | 208 - 268 | 385 | 17 0000 8580 | GTW-M 380-3 | 60 | 85 | 22 | 43 | M20 | 33 | M8 |
| | 278 - 338 | 392 | 17 0000 8590 | GTW-M 380-4 | 60 | 85 | 22 | 43 | M20 | 33 | M8 |
| | 338 - 398 | 444 | 17 0000 8600 | GTW-M 380-5 | 60 | 85 | 22 | 43 | M20 | 33 | M8 |
| NV15 ⁶⁾ | 100 - 157 | 385 | 17 0000 8560 | GTW-M 380-1 | 60 | 85 | 22 | 43 | M20 | 33 | M8 |
| | 154 - 213 | 385 | 17 0000 8570 | GTW-M 380-2 | 60 | 85 | 22 | 43 | M20 | 33 | M8 |
| | 208 - 268 | 385 | 17 0000 8580 | GTW-M 380-3 | 60 | 85 | 22 | 43 | M20 | 33 | M8 |
| | 278 - 338 | 392 | 17 0000 8590 | GTW-M 380-4 | 60 | 85 | 22 | 43 | M20 | 33 | M8 |
| | 338 - 398 | 444 | 17 0000 8600 | GTW-M 380-5 | 60 | 85 | 22 | 43 | M20 | 33 | M8 |
| Uchwyty od Ø 450mm / Chucks from Ø 450mm | | | | | | | | | | | |
| B-18 | 104 - 224 | 453 | 17 0000 8560 | GTW-M 380-1 | 60 | 85 | 22 | 43 | M20 | 33 | M8 |
| | 158 - 280 | 453 | 17 0000 8570 | GTW-M 380-2 | 60 | 85 | 22 | 43 | M20 | 33 | M8 |
| | 213 - 335 | 453 | 17 0000 8580 | GTW-M 380-3 | 60 | 85 | 22 | 43 | M20 | 33 | M8 |
| | 282 - 406 | 460 | 17 0000 8590 | GTW-M 380-4 | 60 | 85 | 22 | 43 | M20 | 33 | M8 |
| | 342 - 466 | 512 | 17 0000 8600 | GTW-M 380-5 | 60 | 85 | 22 | 43 | M20 | 33 | M8 |
| BB218 ⁶⁾ | 155 - 230 | 459 | 17 0000 8560 | GTW-M 380-1 | 60 | 85 | 22 | 43 | M20 | 33 | M8 |
| | 211 - 286 | 459 | 17 0000 8570 | GTW-M 380-2 | 60 | 85 | 22 | 43 | M20 | 33 | M8 |
| | 266 - 342 | 459 | 17 0000 8580 | GTW-M 380-3 | 60 | 85 | 22 | 43 | M20 | 33 | M8 |
| | 336 - 412 | 466 | 17 0000 8590 | GTW-M 380-4 | 60 | 85 | 22 | 43 | M20 | 33 | M8 |
| | 396 - 473 | 518 | 17 0000 8600 | GTW-M 380-5 | 60 | 85 | 22 | 43 | M20 | 33 | M8 |
| N-18 ⁶⁾ | 157 - 217 | 446 | 17 0000 8560 | GTW-M 380-1 | 60 | 85 | 22 | 43 | M20 | 33 | M8 |
| | 213 - 273 | 446 | 17 0000 8570 | GTW-M 380-2 | 60 | 85 | 22 | 43 | M20 | 33 | M8 |
| | 268 - 328 | 446 | 17 0000 8580 | GTW-M 380-3 | 60 | 85 | 22 | 43 | M20 | 33 | M8 |
| | 338 - 399 | 453 | 17 0000 8590 | GTW-M 380-4 | 60 | 85 | 22 | 43 | M20 | 33 | M8 |
| | 398 - 459 | 505 | 17 0000 8600 | GTW-M 380-5 | 60 | 85 | 22 | 43 | M20 | 33 | M8 |
| NL18 ⁶⁾ | 152 - 219 | 448 | 17 0000 8560 | GTW-M 380-1 | 60 | 85 | 22 | 43 | M20 | 33 | M8 |
| | 208 - 275 | 448 | 17 0000 8570 | GTW-M 380-2 | 60 | 85 | 22 | 43 | M20 | 33 | M8 |
| | 263 - 330 | 448 | 17 0000 8580 | GTW-M 380-3 | 60 | 85 | 22 | 43 | M20 | 33 | M8 |
| | 333 - 401 | 455 | 17 0000 8590 | GTW-M 380-4 | 60 | 85 | 22 | 43 | M20 | 33 | M8 |
| | 393 - 461 | 507 | 17 0000 8600 | GTW-M 380-5 | 60 | 85 | 22 | 43 | M20 | 33 | M8 |
| NV18 ⁶⁾ | 157 - 217 | 446 | 17 0000 8560 | GTW-M 380-1 | 60 | 85 | 22 | 43 | M20 | 33 | M8 |
| | 213 - 273 | 446 | 17 0000 8570 | GTW-M 380-2 | 60 | 85 | 22 | 43 | M20 | 33 | M8 |
| | 268 - 328 | 446 | 17 0000 8580 | GTW-M 380-3 | 60 | 85 | 22 | 43 | M20 | 33 | M8 |
| | 338 - 399 | 453 | 17 0000 8590 | GTW-M 380-4 | 60 | 85 | 22 | 43 | M20 | 33 | M8 |
| | 398 - 459 | 505 | 17 0000 8600 | GTW-M 380-5 | 60 | 85 | 22 | 43 | M20 | 33 | M8 |
| UPR450 | 187 - 230 | 460 | 17 0000 8560 | GTW-M 380-1 | 60 | 85 | 22 | 43 | M20 | 33 | M8 |
| | 243 - 287 | 460 | 17 0000 8570 | GTW-M 380-2 | 60 | 85 | 22 | 43 | M20 | 33 | M8 |
| | 299 - 342 | 460 | 17 0000 8580 | GTW-M 380-3 | 60 | 85 | 22 | 43 | M20 | 33 | M8 |
| | 369 - 413 | 467 | 17 0000 8590 | GTW-M 380-4 | 60 | 85 | 22 | 43 | M20 | 33 | M8 |
| | 429 - 473 | 519 | 17 0000 8600 | GTW-M 380-5 | 60 | 85 | 22 | 43 | M20 | 33 | M8 |
| Uchwyty od Ø 530mm / Chucks from Ø 530mm | | | | | | | | | | | |
| BB221 ⁶⁾ | 155 - 307 | 537 | 17 0000 8560 | GTW-M 380-1 | 60 | 85 | 22 | 43 | M20 | 33 | M8 |
| | 211 - 364 | 537 | 17 0000 8570 | GTW-M 380-2 | 60 | 85 | 22 | 43 | M20 | 33 | M8 |
| | 266 - 419 | 537 | 17 0000 8580 | GTW-M 380-3 | 60 | 85 | 22 | 43 | M20 | 33 | M8 |
| | 336 - 490 | 544 | 17 0000 8590 | GTW-M 380-4 | 60 | 85 | 22 | 43 | M20 | 33 | M8 |
| | 396 - 550 | 596 | 17 0000 8600 | GTW-M 380-5 | 60 | 85 | 22 | 43 | M20 | 33 | M8 |

⁶⁾ Proszę sprawdzić szerokość rowka.
W razie potrzeby proszę użyć wkładki stopniowanej.

⁶⁾ Please check the slot width.
If necessary please use stepped T-nuts.

Szczęki pazurowe wewnętrzne Hard claw jaws for I.D. clamping

Uzębienie 3,0mm x 60°
Serration 3,0mm x 60°

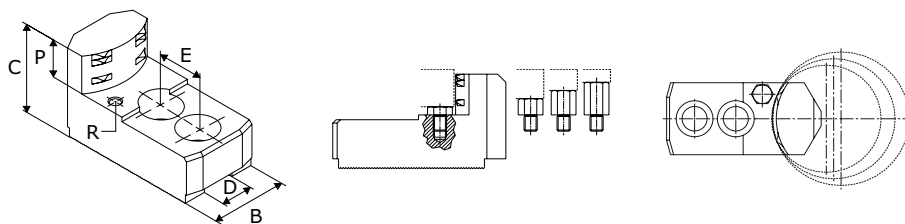

| Typ uchwyty Chuck type | Średnica detalu Clamping range | Przelot Swing diameter | Indeks Id.-No. | Typ Type | B | C | D | E | Śruby Screws | P | R |
|--|-----------------------------------|------------------------------|---------------------|-------------|----|----|----|----|-----------------|----|----|
| Uchwyty od Ø 530mm / Chucks from Ø 530mm | | | | | | | | | | | |
| B-21 | 171 – 299 | 547 | 17 0000 8610 | GTW-M 530-1 | 65 | 94 | 25 | 60 | M20 | 42 | M8 |
| | 302 – 432 | 547 | 17 0000 8620 | GTW-M 530-2 | 65 | 94 | 25 | 60 | M20 | 42 | M8 |
| N-21 | 153 – 286 | 534 | 17 0000 8610 | GTW-M 530-1 | 65 | 94 | 25 | 60 | M20 | 42 | M8 |
| | 284 – 419 | 534 | 17 0000 8620 | GTW-M 530-2 | 65 | 94 | 25 | 60 | M20 | 42 | M8 |
| NV21 | 153 – 286 | 534 | 17 0000 8610 | GTW-M 530-1 | 65 | 94 | 25 | 60 | M20 | 42 | M8 |
| | 284 – 419 | 534 | 17 0000 8620 | GTW-M 530-2 | 65 | 94 | 25 | 60 | M20 | 42 | M8 |
| Uchwyty od Ø 610mm / Chucks from Ø 610mm | | | | | | | | | | | |
| B-24 | 189 – 377 | 626 | 17 0000 8610 | GTW-M 530-1 | 65 | 94 | 25 | 60 | M20 | 42 | M8 |
| | 321 – 510 | 626 | 17 0000 8620 | GTW-M 530-2 | 65 | 94 | 25 | 60 | M20 | 42 | M8 |
| N-24 | 229 – 363 | 612 | 17 0000 8610 | GTW-M 530-1 | 65 | 94 | 25 | 60 | M20 | 42 | M8 |
| | 361 – 496 | 612 | 17 0000 8620 | GTW-M 530-2 | 65 | 94 | 25 | 60 | M20 | 42 | M8 |
| NV24 | 229 – 363 | 612 | 17 0000 8610 | GTW-M 530-1 | 65 | 94 | 25 | 60 | M20 | 42 | M8 |
| | 361 – 496 | 612 | 17 0000 8620 | GTW-M 530-2 | 65 | 94 | 25 | 60 | M20 | 42 | M8 |
| Uchwyty od Ø 700mm / Chucks from Ø 700mm | | | | | | | | | | | |
| NV28 | 229 – 459 | 708 | 17 0000 8610 | GTW-M 530-1 | 65 | 94 | 25 | 60 | M20 | 42 | M8 |
| | 361 – 592 | 708 | 17 0000 8620 | GTW-M 530-2 | 65 | 94 | 25 | 60 | M20 | 42 | M8 |
| NV32 | 229 – 555 | 804 | 17 0000 8610 | GTW-M 530-1 | 65 | 94 | 25 | 60 | M20 | 42 | M8 |
| | 361 – 688 | 804 | 17 0000 8620 | GTW-M 530-2 | 65 | 94 | 25 | 60 | M20 | 42 | M8 |
| NV36 | 229 – 674 | 924 | 17 0000 8610 | GTW-M 530-1 | 65 | 94 | 25 | 60 | M20 | 42 | M8 |
| | 361 – 808 | 924 | 17 0000 8620 | GTW-M 530-2 | 65 | 94 | 25 | 60 | M20 | 42 | M8 |
| NV40 | 229 – 740 | 990 | 17 0000 8610 | GTW-M 530-1 | 65 | 94 | 25 | 60 | M20 | 42 | M8 |
| | 361 – 874 | 990 | 17 0000 8620 | GTW-M 530-2 | 65 | 94 | 25 | 60 | M20 | 42 | M8 |

Szczęki wahliwe Pendulum jaws

Uzębienie 1,5mm x 60°
Serration 1,5mm x 60°

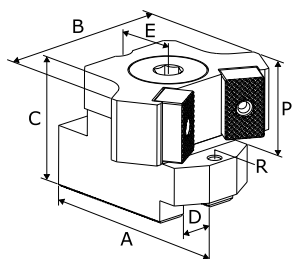

- Szczęki wahliwe do mocowania cienkościennych detali, dla których występuje ryzyko deformacji
- Mocowanie przy pomocy pojedynczych wkładek teowych
- Wkładki teowe należy zamówić oddzielnie
- Pendulum jaws for clamping of thin-walled workpieces which are at risk of deformation
- Fastening is done using single T-Nuts
- T-Nuts must be ordered separately

| Typ uchwytu Chuck type | Średnica detalu Clamping range | Przelot Swing diameter | Indeks Id.-No. | Typ Type | A | B | C | D | E | Śruby Screws | P | R |
|--|-----------------------------------|------------------------------|---------------------|-------------|------|-----|----|----|----|-----------------|----|----|
| Uchwyty od Ø 210mm / Chucks from Ø 210mm | | | | | | | | | | | | |
| B-08 | 48 – 71 | 209 | 17 0001 3460 | SWT-M 200-1 | 74 | 78 | 56 | 14 | 30 | M12 | 30 | M6 |
| | 69 – 79 | 209 | 17 0001 3465 | SWT-M 200-2 | 74 | 98 | 56 | 14 | 30 | M12 | 30 | M6 |
| | 78 – 102 | 230 | 17 0001 3470 | SWT-M 200-3 | 70,5 | 102 | 56 | 14 | 30 | M12 | 30 | M6 |
| | 104 – 127 | 229 | 17 0001 3480 | SWT-M 200-4 | 70,5 | 130 | 56 | 14 | 30 | M12 | 30 | M6 |
| B-208 | 55 – 74 | 212 | 17 0001 3460 | SWT-M 200-1 | 74 | 78 | 56 | 14 | 30 | M12 | 30 | M6 |
| | 69 – 82 | 212 | 17 0001 3465 | SWT-M 200-2 | 74 | 98 | 56 | 14 | 30 | M12 | 30 | M6 |
| | 86 – 105 | 233 | 17 0001 3470 | SWT-M 200-3 | 70,5 | 102 | 56 | 14 | 30 | M12 | 30 | M6 |
| | 111 – 130 | 232 | 17 0001 3480 | SWT-M 200-4 | 70,5 | 130 | 56 | 14 | 30 | M12 | 30 | M6 |
| B108 | 50 – 77 | 216 | 17 0001 3460 | SWT-M 200-1 | 74 | 78 | 56 | 14 | 30 | M12 | 30 | M6 |
| | 69 – 85 | 216 | 17 0001 3465 | SWT-M 200-2 | 74 | 98 | 56 | 14 | 30 | M12 | 30 | M6 |
| | 80 – 108 | 237 | 17 0001 3470 | SWT-M 200-3 | 70,5 | 102 | 56 | 14 | 30 | M12 | 30 | M6 |
| | 106 – 134 | 236 | 17 0001 3480 | SWT-M 200-4 | 70,5 | 130 | 56 | 14 | 30 | M12 | 30 | M6 |
| BB08 | 64 – 77 | 215 | 17 0001 3460 | SWT-M 200-1 | 74 | 78 | 56 | 14 | 30 | M12 | 30 | M6 |
| | 71 – 84 | 215 | 17 0001 3465 | SWT-M 200-2 | 74 | 98 | 56 | 14 | 30 | M12 | 30 | M6 |
| | 94 – 107 | 236 | 17 0001 3470 | SWT-M 200-3 | 70,5 | 102 | 56 | 14 | 30 | M12 | 30 | M6 |
| | 120 – 133 | 235 | 17 0001 3480 | SWT-M 200-4 | 70,5 | 130 | 56 | 14 | 30 | M12 | 30 | M6 |
| BB208 | 62 – 76 | 214 | 17 0001 3460 | SWT-M 200-1 | 74 | 78 | 56 | 14 | 30 | M12 | 30 | M6 |
| | 70 – 83 | 214 | 17 0001 3465 | SWT-M 200-2 | 74 | 98 | 56 | 14 | 30 | M12 | 30 | M6 |
| | 93 – 106 | 235 | 17 0001 3470 | SWT-M 200-3 | 70,5 | 102 | 56 | 14 | 30 | M12 | 30 | M6 |
| | 118 – 132 | 234 | 17 0001 3480 | SWT-M 200-4 | 70,5 | 130 | 56 | 14 | 30 | M12 | 30 | M6 |
| BL208 | 60 – 83 | 222 | 17 0001 3460 | SWT-M 200-1 | 74 | 78 | 56 | 14 | 30 | M12 | 30 | M6 |
| | 69 – 91 | 222 | 17 0001 3465 | SWT-M 200-2 | 74 | 98 | 56 | 14 | 30 | M12 | 30 | M6 |
| | 90 – 114 | 243 | 17 0001 3470 | SWT-M 200-3 | 70,5 | 102 | 56 | 14 | 30 | M12 | 30 | M6 |
| | 116 – 139 | 243 | 17 0001 3480 | SWT-M 200-4 | 70,5 | 130 | 56 | 14 | 30 | M12 | 30 | M6 |
| BS308 | 59 – 73 | 210 | 17 0001 3460 | SWT-M 200-1 | 74 | 78 | 56 | 14 | 30 | M12 | 30 | M6 |
| | 69 – 80 | 210 | 17 0001 3465 | SWT-M 200-2 | 74 | 98 | 56 | 14 | 30 | M12 | 30 | M6 |
| | 90 – 103 | 232 | 17 0001 3470 | SWT-M 200-3 | 70,5 | 102 | 56 | 14 | 30 | M12 | 30 | M6 |
| | 115 – 129 | 231 | 17 0001 3480 | SWT-M 200-4 | 70,5 | 130 | 56 | 14 | 30 | M12 | 30 | M6 |
| HOH-08K | 47 – 72 | 210 | 17 0001 3460 | SWT-M 200-1 | 74 | 78 | 56 | 14 | 30 | M12 | 30 | M6 |
| | 69 – 80 | 210 | 17 0001 3465 | SWT-M 200-2 | 74 | 98 | 56 | 14 | 30 | M12 | 30 | M6 |
| | 78 – 103 | 231 | 17 0001 3470 | SWT-M 200-3 | 70,5 | 102 | 56 | 14 | 30 | M12 | 30 | M6 |
| | 101 – 128 | 230 | 17 0001 3480 | SWT-M 200-4 | 70,5 | 130 | 56 | 14 | 30 | M12 | 30 | M6 |
| HOH-208 | 55 – 74 | 212 | 17 0001 3460 | SWT-M 200-1 | 74 | 78 | 56 | 14 | 30 | M12 | 30 | M6 |
| | 69 – 82 | 212 | 17 0001 3465 | SWT-M 200-2 | 74 | 98 | 56 | 14 | 30 | M12 | 30 | M6 |
| | 86 – 105 | 233 | 17 0001 3470 | SWT-M 200-3 | 70,5 | 102 | 56 | 14 | 30 | M12 | 30 | M6 |
| | 111 – 130 | 232 | 17 0001 3480 | SWT-M 200-4 | 70,5 | 130 | 56 | 14 | 30 | M12 | 30 | M6 |
| ML08 | 60 – 88 | 241 | 17 0001 3460 | SWT-M 200-1 | 74 | 78 | 56 | 14 | 30 | M12 | 30 | M6 |
| | 69 – 108 | 241 | 17 0001 3465 | SWT-M 200-2 | 74 | 98 | 56 | 14 | 30 | M12 | 30 | M6 |
| | 91 – 130 | 262 | 17 0001 3470 | SWT-M 200-3 | 70,5 | 102 | 56 | 14 | 30 | M12 | 30 | M6 |
| | 116 – 156 | 262 | 17 0001 3480 | SWT-M 200-4 | 70,5 | 130 | 56 | 14 | 30 | M12 | 30 | M6 |

Szczęki wahliwe
Pendulum jaws

 Uzębienie 1,5mm x 60°
 Serration 1,5mm x 60°

| Typ uchwytu Chuck type | Średnica detalu Clamping range | Przelot Swing diameter | Indeks Id.-No. | Typ Type | A | B | C | D | E | Śruby Screws | P | R |
|--|-----------------------------------|------------------------------|---------------------|-------------|------|------|----|----|----|-----------------|----|----|
| N-08 | 62 - 74 | 212 | 17 0001 3460 | SWT-M 200-1 | 74 | 78 | 56 | 14 | 30 | M12 | 30 | M6 |
| | 70 - 82 | 212 | 17 0001 3465 | SWT-M 200-2 | 74 | 98 | 56 | 14 | 30 | M12 | 30 | M6 |
| | 93 - 105 | 233 | 17 0001 3470 | SWT-M 200-3 | 70,5 | 102 | 56 | 14 | 30 | M12 | 30 | M6 |
| | 118 - 130 | 233 | 17 0001 3480 | SWT-M 200-4 | 70,5 | 130 | 56 | 14 | 30 | M12 | 30 | M6 |
| NL08 | 59 - 75 | 212 | 17 0001 3460 | SWT-M 200-1 | 74 | 78 | 56 | 14 | 30 | M12 | 30 | M6 |
| | 69 - 82 | 212 | 17 0001 3465 | SWT-M 200-2 | 74 | 98 | 56 | 14 | 30 | M12 | 30 | M6 |
| | 89 - 105 | 234 | 17 0001 3470 | SWT-M 200-3 | 70,5 | 102 | 56 | 14 | 30 | M12 | 30 | M6 |
| | 115 - 131 | 233 | 17 0001 3480 | SWT-M 200-4 | 70,5 | 130 | 56 | 14 | 30 | M12 | 30 | M6 |
| Uchwyty od Ø 254mm / Chucks from Ø 254mm | | | | | | | | | | | | |
| AS10 | 85 - 95 | 262 | 17 0001 3490 | SWT-M 250-1 | 90 | 81,5 | 64 | 16 | 32 | M12 | 35 | M6 |
| | 91 - 101 | 262 | 17 0001 3500 | SWT-M 250-2 | 90 | 93 | 64 | 16 | 32 | M12 | 35 | M6 |
| | 98 - 105 | 262 | 17 0001 3510 | SWT-M 250-3 | 90 | 102 | 64 | 16 | 32 | M12 | 35 | M6 |
| | 141 - 150 | 276 | 17 0001 3520 | SWT-M 250-4 | 75 | 131 | 64 | 16 | 32 | M12 | 35 | M6 |
| | 153 - 162 | 276 | 17 0001 3530 | SWT-M 250-5 | 75 | 144 | 64 | 16 | 32 | M12 | 35 | M6 |
| B-10 | 63 - 95 | 262 | 17 0001 3490 | SWT-M 250-1 | 90 | 81,5 | 64 | 16 | 32 | M12 | 35 | M6 |
| | 69 - 101 | 262 | 17 0001 3500 | SWT-M 250-2 | 90 | 93 | 64 | 16 | 32 | M12 | 35 | M6 |
| | 98 - 105 | 262 | 17 0001 3510 | SWT-M 250-3 | 90 | 102 | 64 | 16 | 32 | M12 | 35 | M6 |
| | 118 - 151 | 276 | 17 0001 3520 | SWT-M 250-4 | 75 | 131 | 64 | 16 | 32 | M12 | 35 | M6 |
| | 130 - 163 | 276 | 17 0001 3530 | SWT-M 250-5 | 75 | 144 | 64 | 16 | 32 | M12 | 35 | M6 |
| B-210 | 67 - 99 | 267 | 17 0001 3490 | SWT-M 250-1 | 90 | 81,5 | 64 | 16 | 32 | M12 | 35 | M6 |
| | 73 - 106 | 267 | 17 0001 3500 | SWT-M 250-2 | 90 | 93 | 64 | 16 | 32 | M12 | 35 | M6 |
| | 98 - 110 | 267 | 17 0001 3510 | SWT-M 250-3 | 90 | 102 | 64 | 16 | 32 | M12 | 35 | M6 |
| | 122 - 155 | 281 | 17 0001 3520 | SWT-M 250-4 | 75 | 131 | 64 | 16 | 32 | M12 | 35 | M6 |
| | 134 - 167 | 281 | 17 0001 3530 | SWT-M 250-5 | 75 | 144 | 64 | 16 | 32 | M12 | 35 | M6 |
| B110 | 61 - 99 | 269 | 17 0001 3490 | SWT-M 250-1 | 90 | 81,5 | 64 | 16 | 32 | M12 | 35 | M6 |
| | 69 - 107 | 269 | 17 0001 3500 | SWT-M 250-2 | 90 | 93 | 64 | 16 | 32 | M12 | 35 | M6 |
| | 98 - 111 | 269 | 17 0001 3510 | SWT-M 250-3 | 90 | 102 | 64 | 16 | 32 | M12 | 35 | M6 |
| | 117 - 156 | 282 | 17 0001 3520 | SWT-M 250-4 | 75 | 131 | 64 | 16 | 32 | M12 | 35 | M6 |
| | 129 - 168 | 282 | 17 0001 3530 | SWT-M 250-5 | 75 | 144 | 64 | 16 | 32 | M12 | 35 | M6 |
| BB10 | 65 - 99 | 270 | 17 0001 3490 | SWT-M 250-1 | 90 | 81,5 | 64 | 16 | 32 | M12 | 35 | M6 |
| | 71 - 108 | 270 | 17 0001 3500 | SWT-M 250-2 | 90 | 93 | 64 | 16 | 32 | M12 | 35 | M6 |
| | 98 - 112 | 270 | 17 0001 3510 | SWT-M 250-3 | 90 | 102 | 64 | 16 | 32 | M12 | 35 | M6 |
| | 120 - 157 | 283 | 17 0001 3520 | SWT-M 250-4 | 75 | 131 | 64 | 16 | 32 | M12 | 35 | M6 |
| | 132 - 169 | 283 | 17 0001 3530 | SWT-M 250-5 | 75 | 144 | 64 | 16 | 32 | M12 | 35 | M6 |
| BB210 | 72 - 99 | 270 | 17 0001 3490 | SWT-M 250-1 | 90 | 81,5 | 64 | 16 | 32 | M12 | 35 | M6 |
| | 78 - 108 | 270 | 17 0001 3500 | SWT-M 250-2 | 90 | 93 | 64 | 16 | 32 | M12 | 35 | M6 |
| | 98 - 112 | 270 | 17 0001 3510 | SWT-M 250-3 | 90 | 102 | 64 | 16 | 32 | M12 | 35 | M6 |
| | 128 - 158 | 284 | 17 0001 3520 | SWT-M 250-4 | 75 | 131 | 64 | 16 | 32 | M12 | 35 | M6 |
| | 140 - 170 | 284 | 17 0001 3530 | SWT-M 250-5 | 75 | 144 | 64 | 16 | 32 | M12 | 35 | M6 |
| BL210 | 63 - 99 | 275 | 17 0001 3490 | SWT-M 250-1 | 90 | 81,5 | 64 | 16 | 32 | M12 | 35 | M6 |
| | 69 - 113 | 275 | 17 0001 3500 | SWT-M 250-2 | 90 | 93 | 64 | 16 | 32 | M12 | 35 | M6 |
| | 98 - 117 | 275 | 17 0001 3510 | SWT-M 250-3 | 90 | 102 | 64 | 16 | 32 | M12 | 35 | M6 |
| | 119 - 162 | 289 | 17 0001 3520 | SWT-M 250-4 | 75 | 131 | 64 | 16 | 32 | M12 | 35 | M6 |
| | 131 - 174 | 289 | 17 0001 3530 | SWT-M 250-5 | 75 | 144 | 64 | 16 | 32 | M12 | 35 | M6 |
| BS310 | 68 - 99 | 269 | 17 0001 3490 | SWT-M 250-1 | 90 | 81,5 | 64 | 16 | 32 | M12 | 35 | M6 |
| | 74 - 107 | 269 | 17 0001 3500 | SWT-M 250-2 | 90 | 93 | 64 | 16 | 32 | M12 | 35 | M6 |
| | 98 - 111 | 269 | 17 0001 3510 | SWT-M 250-3 | 90 | 102 | 64 | 16 | 32 | M12 | 35 | M6 |
| | 124 - 157 | 283 | 17 0001 3520 | SWT-M 250-4 | 75 | 131 | 64 | 16 | 32 | M12 | 35 | M6 |
| | 136 - 169 | 283 | 17 0001 3530 | SWT-M 250-5 | 75 | 144 | 64 | 16 | 32 | M12 | 35 | M6 |

Szczęki wahliwe
Pendulum jaws

 Uzębienie 1,5mm x 60°
 Serration 1,5mm x 60°

| Typ uchwytu Chuck type | Średnica detalu Clamping range | Przełot Swing diameter | Indeks Id.-No. | Typ Type | A | B | C | D | E | Śruby Screws | P | R |
|--|-----------------------------------|------------------------------|---------------------|-------------|----|------|----|----|----|-----------------|----|----|
| HJA8-10 | 58 - 99 | 270 | 17 0001 3490 | SWT-M 250-1 | 90 | 81,5 | 64 | 16 | 32 | M12 | 35 | M6 |
| | 69 - 108 | 270 | 17 0001 3500 | SWT-M 250-2 | 90 | 93 | 64 | 16 | 32 | M12 | 35 | M6 |
| | 98 - 112 | 270 | 17 0001 3510 | SWT-M 250-3 | 90 | 102 | 64 | 16 | 32 | M12 | 35 | M6 |
| | 113 - 157 | 283 | 17 0001 3520 | SWT-M 250-4 | 75 | 131 | 64 | 16 | 32 | M12 | 35 | M6 |
| | 125 - 169 | 283 | 17 0001 3530 | SWT-M 250-5 | 75 | 144 | 64 | 16 | 32 | M12 | 35 | M6 |
| HOH-10K | 63 - 95 | 262 | 17 0001 3490 | SWT-M 250-1 | 90 | 81,5 | 64 | 16 | 32 | M12 | 35 | M6 |
| | 69 - 101 | 262 | 17 0001 3500 | SWT-M 250-2 | 90 | 93 | 64 | 16 | 32 | M12 | 35 | M6 |
| | 98 - 105 | 262 | 17 0001 3510 | SWT-M 250-3 | 90 | 102 | 64 | 16 | 32 | M12 | 35 | M6 |
| | 118 - 151 | 276 | 17 0001 3520 | SWT-M 250-4 | 75 | 131 | 64 | 16 | 32 | M12 | 35 | M6 |
| | 130 - 163 | 276 | 17 0001 3530 | SWT-M 250-5 | 75 | 144 | 64 | 16 | 32 | M12 | 35 | M6 |
| N-10 | 62 - 95 | 262 | 17 0001 3490 | SWT-M 250-1 | 90 | 81,5 | 64 | 16 | 32 | M12 | 35 | M6 |
| | 69 - 101 | 262 | 17 0001 3500 | SWT-M 250-2 | 90 | 93 | 64 | 16 | 32 | M12 | 35 | M6 |
| | 98 - 105 | 262 | 17 0001 3510 | SWT-M 250-3 | 90 | 102 | 64 | 16 | 32 | M12 | 35 | M6 |
| | 117 - 150 | 275 | 17 0001 3520 | SWT-M 250-4 | 75 | 131 | 64 | 16 | 32 | M12 | 35 | M6 |
| | 129 - 162 | 275 | 17 0001 3530 | SWT-M 250-5 | 75 | 144 | 64 | 16 | 32 | M12 | 35 | M6 |
| NL10 | 60 - 98 | 266 | 17 0001 3490 | SWT-M 250-1 | 90 | 81,5 | 64 | 16 | 32 | M12 | 35 | M6 |
| | 69 - 104 | 266 | 17 0001 3500 | SWT-M 250-2 | 90 | 93 | 64 | 16 | 32 | M12 | 35 | M6 |
| | 98 - 108 | 266 | 17 0001 3510 | SWT-M 250-3 | 90 | 102 | 64 | 16 | 32 | M12 | 35 | M6 |
| | 115 - 154 | 279 | 17 0001 3520 | SWT-M 250-4 | 75 | 131 | 64 | 16 | 32 | M12 | 35 | M6 |
| | 127 - 166 | 279 | 17 0001 3530 | SWT-M 250-5 | 75 | 144 | 64 | 16 | 32 | M12 | 35 | M6 |
| NRC10 | 85 - 99 | 268 | 17 0001 3490 | SWT-M 250-1 | 90 | 81,5 | 64 | 16 | 32 | M12 | 35 | M6 |
| | 91 - 106 | 268 | 17 0001 3500 | SWT-M 250-2 | 90 | 93 | 64 | 16 | 32 | M12 | 35 | M6 |
| | 98 - 110 | 268 | 17 0001 3510 | SWT-M 250-3 | 90 | 102 | 64 | 16 | 32 | M12 | 35 | M6 |
| | 141 - 156 | 281 | 17 0001 3520 | SWT-M 250-4 | 75 | 131 | 64 | 16 | 32 | M12 | 35 | M6 |
| | 153 - 168 | 281 | 17 0001 3530 | SWT-M 250-5 | 75 | 144 | 64 | 16 | 32 | M12 | 35 | M6 |
| UVE250K | 57 - 99 | 272 | 17 0001 3490 | SWT-M 250-1 | 90 | 81,5 | 64 | 16 | 32 | M12 | 35 | M6 |
| | 69 - 110 | 272 | 17 0001 3500 | SWT-M 250-2 | 90 | 93 | 64 | 16 | 32 | M12 | 35 | M6 |
| | 98 - 114 | 272 | 17 0001 3510 | SWT-M 250-3 | 90 | 102 | 64 | 16 | 32 | M12 | 35 | M6 |
| | 113 - 159 | 286 | 17 0001 3520 | SWT-M 250-4 | 75 | 131 | 64 | 16 | 32 | M12 | 35 | M6 |
| | 125 - 171 | 286 | 17 0001 3530 | SWT-M 250-5 | 75 | 144 | 64 | 16 | 32 | M12 | 35 | M6 |
| Uchwyty od Ø 304mm / Chucks from Ø 304mm | | | | | | | | | | | | |
| B-12 | 65 - 120 | 307 | 17 0001 3540 | SWT-M 315-1 | 97 | 93 | 68 | 18 | 34 | M14 | 35 | M6 |
| | 99 - 138 | 307 | 17 0001 3550 | SWT-M 315-2 | 97 | 130 | 68 | 18 | 34 | M14 | 35 | M6 |
| | 142 - 201 | 324 | 17 0001 3560 | SWT-M 315-3 | 75 | 150 | 68 | 18 | 34 | M14 | 35 | M6 |
| | 159 - 211 | 326 | 17 0001 3570 | SWT-M 315-4 | 75 | 179 | 68 | 18 | 34 | M14 | 35 | M6 |
| B-212 | 76 - 120 | 307 | 17 0001 3580 | SWT-M 315-5 | 97 | 93 | 70 | 21 | 34 | M16 | 35 | M6 |
| | 99 - 139 | 307 | 17 0001 3590 | SWT-M 315-6 | 97 | 130 | 70 | 21 | 34 | M16 | 35 | M6 |
| | 153 - 202 | 325 | 17 0001 3600 | SWT-M 315-7 | 75 | 150 | 70 | 21 | 34 | M16 | 35 | M6 |
| | 163 - 212 | 327 | 17 0001 3610 | SWT-M 315-8 | 75 | 179 | 70 | 21 | 34 | M16 | 35 | M6 |
| BB212 | 87 - 120 | 320 | 17 0001 3580 | SWT-M 315-5 | 97 | 93 | 70 | 21 | 34 | M16 | 35 | M6 |
| | 101 - 150 | 320 | 17 0001 3590 | SWT-M 315-6 | 97 | 130 | 70 | 21 | 34 | M16 | 35 | M6 |
| | 164 - 213 | 338 | 17 0001 3600 | SWT-M 315-7 | 75 | 150 | 70 | 21 | 34 | M16 | 35 | M6 |
| | 174 - 223 | 339 | 17 0001 3610 | SWT-M 315-8 | 75 | 179 | 70 | 21 | 34 | M16 | 35 | M6 |
| BL212 | 72 - 120 | 318 | 17 0001 3580 | SWT-M 315-5 | 97 | 93 | 70 | 21 | 34 | M16 | 35 | M6 |
| | 99 - 149 | 318 | 17 0001 3590 | SWT-M 315-6 | 97 | 130 | 70 | 21 | 34 | M16 | 35 | M6 |
| | 149 - 212 | 336 | 17 0001 3600 | SWT-M 315-7 | 75 | 150 | 70 | 21 | 34 | M16 | 35 | M6 |
| | 159 - 222 | 338 | 17 0001 3610 | SWT-M 315-8 | 75 | 179 | 70 | 21 | 34 | M16 | 35 | M6 |
| HJA8-12 | 69 - 120 | 310 | 17 0001 3540 | SWT-M 315-1 | 97 | 93 | 68 | 18 | 34 | M14 | 35 | M6 |
| | 99 - 141 | 310 | 17 0001 3550 | SWT-M 315-2 | 97 | 130 | 68 | 18 | 34 | M14 | 35 | M6 |
| | 145 - 204 | 328 | 17 0001 3560 | SWT-M 315-3 | 75 | 150 | 68 | 18 | 34 | M14 | 35 | M6 |
| | 159 - 214 | 330 | 17 0001 3570 | SWT-M 315-4 | 75 | 179 | 68 | 18 | 34 | M14 | 35 | M6 |

Szczęki wahliwe
Pendulum jaws

 Uzębienie 1,5mm x 60°
 Serration 1,5mm x 60°

| Typ uchwytu Chuck type | Średnica detalu Clamping range | Przelot Swing diameter | Indeks Id.-No. | Typ Type | A | B | C | D | E | Śruby Screws | P | R |
|---------------------------|-----------------------------------|------------------------------|---------------------|-------------|----|-----|----|----|----|-----------------|----|----|
| HOH-12K | 68 - 120 | 307 | 17 0001 3540 | SWT-M 315-1 | 97 | 93 | 68 | 18 | 34 | M14 | 35 | M6 |
| | 99 - 138 | 307 | 17 0001 3550 | SWT-M 315-2 | 97 | 130 | 68 | 18 | 34 | M14 | 35 | M6 |
| | 144 - 201 | 324 | 17 0001 3560 | SWT-M 315-3 | 75 | 150 | 68 | 18 | 34 | M14 | 35 | M6 |
| | 159 - 211 | 326 | 17 0001 3570 | SWT-M 315-4 | 75 | 179 | 68 | 18 | 34 | M14 | 35 | M6 |
| N-12 | 70 - 120 | 313 | 17 0001 3540 | SWT-M 315-1 | 97 | 93 | 68 | 18 | 34 | M14 | 35 | M6 |
| | 99 - 144 | 313 | 17 0001 3550 | SWT-M 315-2 | 97 | 130 | 68 | 18 | 34 | M14 | 35 | M6 |
| | 147 - 206 | 330 | 17 0001 3560 | SWT-M 315-3 | 75 | 150 | 68 | 18 | 34 | M14 | 35 | M6 |
| | 159 - 216 | 332 | 17 0001 3570 | SWT-M 315-4 | 75 | 179 | 68 | 18 | 34 | M14 | 35 | M6 |
| NL12 | 71 - 120 | 310 | 17 0001 3540 | SWT-M 315-1 | 97 | 93 | 68 | 18 | 34 | M14 | 35 | M6 |
| | 99 - 141 | 310 | 17 0001 3550 | SWT-M 315-2 | 97 | 130 | 68 | 18 | 34 | M14 | 35 | M6 |
| | 148 - 204 | 328 | 17 0001 3560 | SWT-M 315-3 | 75 | 150 | 68 | 18 | 34 | M14 | 35 | M6 |
| | 159 - 214 | 329 | 17 0001 3570 | SWT-M 315-4 | 75 | 179 | 68 | 18 | 34 | M14 | 35 | M6 |
| UVE315K | 80 - 120 | 329 | 17 0001 3540 | SWT-M 315-1 | 97 | 93 | 68 | 18 | 34 | M14 | 35 | M6 |
| | 99 - 158 | 329 | 17 0001 3550 | SWT-M 315-2 | 97 | 130 | 68 | 18 | 34 | M14 | 35 | M6 |
| | 156 - 221 | 347 | 17 0001 3560 | SWT-M 315-3 | 75 | 150 | 68 | 18 | 34 | M14 | 35 | M6 |
| | 166 - 231 | 349 | 17 0001 3570 | SWT-M 315-4 | 75 | 179 | 68 | 18 | 34 | M14 | 35 | M6 |

**Wkładki teowe
T-Nuts**

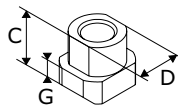

Wersja 1
Version 1

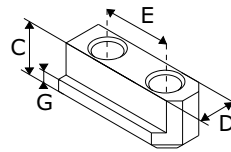

Wersja 4
Version 4

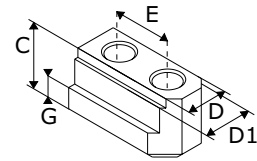

Wersja 6
Version 6

| Typ uchwytu Chuck type | Indeks Id.-No. | Typ Type | C | D | D1 | E | Śruby Screws | G | Maks. Moment Dokręcania Nm Max. adm. Tightening Torque Nm | Wersja Version |
|---|-------------------|-------------|------|----|----|----|-----------------|-----|---|-------------------|
| Uchwyty od Ø 110mm / Chucks from Ø 110mm | | | | | | | | | | |
| AS04; AS110; AT04 | 17 0000 4590 | WTD 10-2 | 18 | 10 | - | 14 | M8x22 | 5,5 | 30 | 4 |
| B-04 | 17 0000 4580 | WTD 8-1 | 13,5 | 8 | - | 15 | M6x18 | 4,5 | 16 | 4 |
| B-204 | 17 0000 3220 | WTD 10-4 | 15 | 10 | - | 14 | M8x20 | 5 | 30 | 4 |
| BT04 | 17 0000 4580 | WTD 8-1 | 13,5 | 8 | - | 15 | M6x18 | 4,5 | 16 | 4 |
| BT204 | 17 0000 3220 | WTD 10-4 | 15 | 10 | - | 14 | M8x20 | 5 | 30 | 4 |
| HJ-4 | 17 0000 4590 | WTD 10-2 | 18 | 10 | - | 14 | M8x22 | 5,5 | 30 | 4 |
| HOB-4 | 17 0000 4580 | WTD 8-1 | 13,5 | 8 | - | 15 | M6x18 | 4,5 | 16 | 4 |
| N-04; NL04; NRC04; NT04 | 17 0000 4590 | WTD 10-2 | 18 | 10 | - | 14 | M8x22 | 5,5 | 30 | 4 |
| Uchwyty od Ø 135mm / Chucks from Ø 135mm | | | | | | | | | | |
| B-05 | 17 0000 5820 | WTD 10-3 | 15,5 | 10 | - | 18 | M8x22 | 5,5 | 30 | 4 |
| B-205 | 17 0000 3220 | WTD 10-4 | 15 | 10 | - | 14 | M8x20 | 5 | 30 | 4 |
| BT05 | 17 0000 5820 | WTD 10-3 | 15,5 | 10 | - | 18 | M8x22 | 5,5 | 30 | 4 |
| BT205 | 17 0000 3220 | WTD 10-4 | 15 | 10 | - | 14 | M8x20 | 5 | 30 | 4 |
| HJ-5 | 17 0000 5800 | WTD 10-5 | 18 | 10 | - | 19 | M8x22 | 5,5 | 30 | 4 |
| HOB-5; HOBT-5 | 17 0000 5820 | WTD 10-3 | 15,5 | 10 | - | 18 | M8x22 | 5,5 | 30 | 4 |
| N-05; NT05 | 17 0000 5800 | WTD 10-5 | 18 | 10 | - | 19 | M8x22 | 5,5 | 30 | 4 |
| Uchwyty od Ø 165mm / Chucks from Ø 165mm | | | | | | | | | | |
| AS06; AS165; AT06 | 17 0000 4600 | WTD 12-2 | 22 | 12 | - | 20 | M10x25 | 7 | 50 | 4 |
| B-06; B-07 | 17 0000 4600 | WTD 12-2 | 22 | 12 | - | 20 | M10x25 | 7 | 50 | 4 |
| B-206; B106 | 17 0000 3230 | WTD 12-3 | 18,5 | 12 | - | 20 | M10x25 | 7,5 | 50 | 4 |
| | 17 0000 3280 | WTS 12-2 | 18,5 | 12 | - | - | M10x25 | 7,5 | 50 | 1 |
| B160 | 17 0000 4600 | WTD 12-2 | 22 | 12 | - | 20 | M10x25 | 7 | 50 | 4 |
| BB06; BB206; BBT206; BL206; BLT206; BS306 | 17 0000 3230 | WTD 12-3 | 18,5 | 12 | - | 20 | M10x25 | 7,5 | 50 | 4 |
| | 17 0000 3280 | WTS 12-2 | 18,5 | 12 | - | - | M10x25 | 7,5 | 50 | 1 |
| BT06 | 17 0000 4600 | WTD 12-2 | 22 | 12 | - | 20 | M10x25 | 7 | 50 | 4 |
| BT206 | 17 0000 3230 | WTD 12-3 | 18,5 | 12 | - | 20 | M10x25 | 7,5 | 50 | 4 |
| | 17 0000 3280 | WTS 12-2 | 18,5 | 12 | - | - | M10x25 | 7,5 | 50 | 1 |
| DLN06 | 17 0000 3230 | WTD 12-3 | 18,5 | 12 | - | 20 | M10x25 | 7,5 | 50 | 4 |
| | 17 0000 3280 | WTS 12-2 | 18,5 | 12 | - | - | M10x25 | 7,5 | 50 | 1 |
| HJ-6; HJA5-6; HO-6; HOB-6; HOBT-6; HOH-06K | 17 0000 4600 | WTD 12-2 | 22 | 12 | - | 20 | M10x25 | 7 | 50 | 4 |
| HOH-106 | 17 0000 3230 | WTD 12-3 | 18,5 | 12 | - | 20 | M10x25 | 7,5 | 50 | 4 |
| | 17 0000 3280 | WTS 12-2 | 18,5 | 12 | - | - | M10x25 | 7,5 | 50 | 1 |
| HOH-160 | 17 0000 4600 | WTD 12-2 | 22 | 12 | - | 20 | M10x25 | 7 | 50 | 4 |
| HOH-206 | 17 0000 3230 | WTD 12-3 | 18,5 | 12 | - | 20 | M10x25 | 7,5 | 50 | 4 |
| | 17 0000 3280 | WTS 12-2 | 18,5 | 12 | - | - | M10x25 | 7,5 | 50 | 1 |
| HOS-6 | 17 0000 4600 | WTD 12-2 | 22 | 12 | - | 20 | M10x25 | 7 | 50 | 4 |

**Wkładki teowe
T-Nuts**

| Typ uchwytu Chuck type | Indeks Id.-No. | Typ Type | C | D | D1 | E | Śruby Screws | G | Maks. Moment Dokręcania Nm Max. adm. Tightening Torque Nm | Wersja Version |
|--|-------------------|-------------|------|----|----|----|-----------------|-----|---|-------------------|
| ML06; MLT06 | 17 0000 3230 | WTD 12-3 | 18,5 | 12 | - | 20 | M10x25 | 7,5 | 50 | 4 |
| | 17 0000 3280 | WTS 12-2 | 18,5 | 12 | - | - | M10x25 | 7,5 | 50 | 1 |
| N-06; N160; NL06; NLT06; NRC06; NT06 | 17 0000 4600 | WTD 12-2 | 22 | 12 | - | 20 | M10x25 | 7 | 50 | 4 |
| Uchwyty od Ø 210mm / Chucks from Ø 210mm | | | | | | | | | | |
| AS08; AS210; AT08 | 17 0000 4610 | WTD 14-2 | 24,5 | 14 | - | 25 | M12x35 | 8,5 | 70 | 4 |
| | 17 0000 8670 | WTS 14-3 | 24,5 | 14 | - | - | M12x35 | 8,5 | 70 | 1 |
| B-08 | 17 0000 4610 | WTD 14-2 | 24,5 | 14 | - | 25 | M12x35 | 8,5 | 70 | 4 |
| | 17 0000 8670 | WTS 14-3 | 24,5 | 14 | - | - | M12x35 | 8,5 | 70 | 1 |
| B-208; B108 | 17 0000 3240 | WTD 14-3 | 20,5 | 14 | - | 25 | M12x30 | 8,5 | 70 | 4 |
| | 17 0000 3290 | WTS 14-4 | 20,5 | 14 | - | - | M12x30 | 8,5 | 70 | 1 |
| B200 | 17 0000 4610 | WTD 14-2 | 24,5 | 14 | - | 25 | M12x35 | 8,5 | 70 | 4 |
| | 17 0000 8670 | WTS 14-3 | 24,5 | 14 | - | - | M12x35 | 8,5 | 70 | 1 |
| BB08; BB208; BBT208; BL208; BLT208; BS308 | 17 0000 3240 | WTD 14-3 | 20,5 | 14 | - | 25 | M12x30 | 8,5 | 70 | 4 |
| | 17 0000 3290 | WTS 14-4 | 20,5 | 14 | - | - | M12x30 | 8,5 | 70 | 1 |
| BT08 | 17 0000 4610 | WTD 14-2 | 24,5 | 14 | - | 25 | M12x35 | 8,5 | 70 | 4 |
| | 17 0000 8670 | WTS 14-3 | 24,5 | 14 | - | - | M12x35 | 8,5 | 70 | 1 |
| BT208 | 17 0000 3240 | WTD 14-3 | 20,5 | 14 | - | 25 | M12x30 | 8,5 | 70 | 4 |
| | 17 0000 3290 | WTS 14-4 | 20,5 | 14 | - | - | M12x30 | 8,5 | 70 | 1 |
| DLN08 | 17 0000 3240 | WTD 14-3 | 20,5 | 14 | - | 25 | M12x30 | 8,5 | 70 | 4 |
| | 17 0000 3290 | WTS 14-4 | 20,5 | 14 | - | - | M12x30 | 8,5 | 70 | 1 |
| HJ-8; HJA6-8; HO-8; HOB-8; HOBT-8; HOH-08K | 17 0000 4610 | WTD 14-2 | 24,5 | 14 | - | 25 | M12x35 | 8,5 | 70 | 4 |
| | 17 0000 8670 | WTS 14-3 | 24,5 | 14 | - | - | M12x35 | 8,5 | 70 | 1 |
| HOH-108 | 17 0000 3240 | WTD 14-3 | 20,5 | 14 | - | 25 | M12x30 | 8,5 | 70 | 4 |
| | 17 0000 3290 | WTS 14-4 | 20,5 | 14 | - | - | M12x30 | 8,5 | 70 | 1 |
| HOH-200 | 17 0000 4610 | WTD 14-2 | 24,5 | 14 | - | 25 | M12x35 | 8,5 | 70 | 4 |
| | 17 0000 8670 | WTS 14-3 | 24,5 | 14 | - | - | M12x35 | 8,5 | 70 | 1 |
| HOH-208 | 17 0000 3240 | WTD 14-3 | 20,5 | 14 | - | 25 | M12x30 | 8,5 | 70 | 4 |
| | 17 0000 3290 | WTS 14-4 | 20,5 | 14 | - | - | M12x30 | 8,5 | 70 | 1 |
| HOS-8 | 17 0000 4610 | WTD 14-2 | 24,5 | 14 | - | 25 | M12x35 | 8,5 | 70 | 4 |
| | 17 0000 8670 | WTS 14-3 | 24,5 | 14 | - | - | M12x35 | 8,5 | 70 | 1 |
| HW-08 | 17 0000 3230 | WTD 12-3 | 18,5 | 12 | - | 20 | M10x25 | 7,5 | 50 | 4 |
| | 17 0000 3280 | WTS 12-2 | 18,5 | 12 | - | - | M10x25 | 7,5 | 50 | 1 |
| ML08; MLT08 | 17 0000 3240 | WTD 14-3 | 20,5 | 14 | - | 25 | M12x30 | 8,5 | 70 | 4 |
| | 17 0000 3290 | WTS 14-4 | 20,5 | 14 | - | - | M12x30 | 8,5 | 70 | 1 |
| N-08; N200; NL08; NLT08; NRC08; NT08 | 17 0000 4610 | WTD 14-2 | 24,5 | 14 | - | 25 | M12x35 | 8,5 | 70 | 4 |
| | 17 0000 8670 | WTS 14-3 | 24,5 | 14 | - | - | M12x35 | 8,5 | 70 | 1 |
| UVE200K | 17 0000 4620 | WTD 16-1 | 24,5 | 16 | - | 30 | M12x35 | 8,5 | 70 | 4 |
| | 17 0000 8690 | WTS 16-1 | 24,5 | 16 | - | - | M12x35 | 8,5 | 70 | 1 |
| Uchwyty od Ø 254mm / Chucks from Ø 254mm | | | | | | | | | | |
| AS10; AS250; AT10 | 17 0000 4620 | WTD 16-1 | 24,5 | 16 | - | 30 | M12x35 | 8,5 | 70 | 4 |
| | 17 0000 8690 | WTS 16-1 | 24,5 | 16 | - | - | M12x35 | 8,5 | 70 | 1 |
| B-10 | 17 0000 4620 | WTD 16-1 | 24,5 | 16 | - | 30 | M12x35 | 8,5 | 70 | 4 |
| | 17 0000 8690 | WTS 16-1 | 24,5 | 16 | - | - | M12x35 | 8,5 | 70 | 1 |
| B-210; B110 | 17 0000 3250 | WTD 16-2 | 21,5 | 16 | - | 30 | M12x30 | 8,5 | 70 | 4 |
| | 17 0000 3300 | WTS 16-2 | 21,5 | 16 | - | - | M12x30 | 8,5 | 70 | 1 |

**Wkładki teowe
T-Nuts**

| Typ uchwytu Chuck type | Indeks Id.-No. | Typ Type | C | D | D1 | E | Śruby Screws | G | Maks. Moment Dokręcania Nm Max. adm. Tightening Torque Nm | Wersja Version |
|---|-------------------|-------------|------|----|----|----|-----------------|------|---|-------------------|
| B250 | 17 0000 4620 | WTD 16-1 | 24,5 | 16 | - | 30 | M12x35 | 8,5 | 70 | 4 |
| | 17 0000 8690 | WTS 16-1 | 24,5 | 16 | - | - | M12x35 | 8,5 | 70 | 1 |
| BB10; BB210; BBT210; BL210; BLT210; BS310 | 17 0000 3250 | WTD 16-2 | 21,5 | 16 | - | 30 | M12x30 | 8,5 | 70 | 4 |
| | 17 0000 3300 | WTS 16-2 | 21,5 | 16 | - | - | M12x30 | 8,5 | 70 | 1 |
| BT10 | 17 0000 4620 | WTD 16-1 | 24,5 | 16 | - | 30 | M12x35 | 8,5 | 70 | 4 |
| | 17 0000 8690 | WTS 16-1 | 24,5 | 16 | - | - | M12x35 | 8,5 | 70 | 1 |
| BT210 | 17 0000 3250 | WTD 16-2 | 21,5 | 16 | - | 30 | M12x30 | 8,5 | 70 | 4 |
| | 17 0000 3300 | WTS 16-2 | 21,5 | 16 | - | - | M12x30 | 8,5 | 70 | 1 |
| HJ-10; HJA6-10; HJA8-10; HO-10; HOB-10; HOBT-10; HOH-10K | 17 0000 4620 | WTD 16-1 | 24,5 | 16 | - | 30 | M12x35 | 8,5 | 70 | 4 |
| | 17 0000 8690 | WTS 16-1 | 24,5 | 16 | - | - | M12x35 | 8,5 | 70 | 1 |
| HOH-110; HOH-210 | 17 0000 3250 | WTD 16-2 | 21,5 | 16 | - | 30 | M12x30 | 8,5 | 70 | 4 |
| | 17 0000 3300 | WTS 16-2 | 21,5 | 16 | - | - | M12x30 | 8,5 | 70 | 1 |
| HOH-250; HOS-10; HW-10 | 17 0000 4620 | WTD 16-1 | 24,5 | 16 | - | 30 | M12x35 | 8,5 | 70 | 4 |
| | 17 0000 8690 | WTS 16-1 | 24,5 | 16 | - | - | M12x35 | 8,5 | 70 | 1 |
| N-10; N250; NL10; NLT10; NRC10; NT10 | 17 0000 4620 | WTD 16-1 | 24,5 | 16 | - | 30 | M12x35 | 8,5 | 70 | 4 |
| | 17 0000 8690 | WTS 16-1 | 24,5 | 16 | - | - | M12x35 | 8,5 | 70 | 1 |
| UVE250K | 17 0000 4620 | WTD 16-1 | 24,5 | 16 | - | 30 | M12x35 | 8,5 | 70 | 4 |
| | 17 0000 8690 | WTS 16-1 | 24,5 | 16 | - | - | M12x35 | 8,5 | 70 | 1 |
| Uchwyty od Ø 304mm / Chucks from Ø 304mm | | | | | | | | | | |
| B-12 | 17 0000 4630 | WTD 18-1 | 33,5 | 18 | - | 30 | M14x45 | 13,5 | 130 | 4 |
| | 17 0000 4570 | WTS 18-1 | 33,5 | 18 | - | - | M14x45 | 13,5 | 130 | 1 |
| B-212; B112 | 17 0000 3260 | WTD 21-3 | 28 | 21 | - | 30 | M16x40 | 11,5 | 150 | 4 |
| | 17 0000 3310 | WTS 21-4 | 28 | 21 | - | - | M16x40 | 11,5 | 150 | 1 |
| B300 | 17 0000 4630 | WTD 18-1 | 33,5 | 18 | - | 30 | M14x45 | 13,5 | 130 | 4 |
| | 17 0000 4570 | WTS 18-1 | 33,5 | 18 | - | - | M14x45 | 13,5 | 130 | 1 |
| BB212; BBT212 | 17 0000 5880 | WTD 21-4 | 23 | 21 | - | 30 | M16x35 | 11,5 | 150 | 4 |
| BL212; BLT212 | 17 0000 3260 | WTD 21-3 | 28 | 21 | - | 30 | M16x40 | 11,5 | 150 | 4 |
| | 17 0000 3310 | WTS 21-4 | 28 | 21 | - | - | M16x40 | 11,5 | 150 | 1 |
| BT12 | 17 0000 4630 | WTD 18-1 | 33,5 | 18 | - | 30 | M14x45 | 13,5 | 130 | 4 |
| | 17 0000 4570 | WTS 18-1 | 33,5 | 18 | - | - | M14x45 | 13,5 | 130 | 1 |
| BT212 | 17 0000 3260 | WTD 21-3 | 28 | 21 | - | 30 | M16x40 | 11,5 | 150 | 4 |
| | 17 0000 3310 | WTS 21-4 | 28 | 21 | - | - | M16x40 | 11,5 | 150 | 1 |
| HJ-12; HJA6-12; HJA8-12; HLA6-12; HO-12; HOB-12; HOBT-12 | 17 0000 4630 | WTD 18-1 | 33,5 | 18 | - | 30 | M14x45 | 13,5 | 130 | 4 |
| | 17 0000 4570 | WTS 18-1 | 33,5 | 18 | - | - | M14x45 | 13,5 | 130 | 1 |
| HOH-112 | 17 0000 3260 | WTD 21-3 | 28 | 21 | - | 30 | M16x40 | 11,5 | 150 | 4 |
| | 17 0000 3310 | WTS 21-4 | 28 | 21 | - | - | M16x40 | 11,5 | 150 | 1 |
| HOH-12K | 17 0000 4630 | WTD 18-1 | 33,5 | 18 | - | 30 | M14x45 | 13,5 | 130 | 4 |
| | 17 0000 4570 | WTS 18-1 | 33,5 | 18 | - | - | M14x45 | 13,5 | 130 | 1 |
| HOH-212 | 17 0000 3260 | WTD 21-3 | 28 | 21 | - | 30 | M16x40 | 11,5 | 150 | 4 |
| | 17 0000 3310 | WTS 21-4 | 28 | 21 | - | - | M16x40 | 11,5 | 150 | 1 |
| HOH-300; HOS-12 | 17 0000 4630 | WTD 18-1 | 33,5 | 18 | - | 30 | M14x45 | 13,5 | 130 | 4 |
| | 17 0000 4570 | WTS 18-1 | 33,5 | 18 | - | - | M14x45 | 13,5 | 130 | 1 |
| HW-12 | 17 0000 4620 | WTD 16-1 | 24,5 | 16 | - | 30 | M12x35 | 8,5 | 70 | 4 |
| | 17 0000 8690 | WTS 16-1 | 24,5 | 16 | - | - | M12x35 | 8,5 | 70 | 1 |

**Wkładki teowe
T-Nuts**

| Typ uchwytu Chuck type | Indeks Id.-No. | Typ Type | C | D | D1 | E | Śruby Screws | G | Maks. Moment Dokręcania Nm Max. adm. Tightening Torque Nm | Wersja Version |
|--|---------------------|-------------|------|------|------|----|-----------------|------|---|-------------------|
| N-12; N300; NL12; NLT12; NT12 | 17 0000 4630 | WTD 18-1 | 33,5 | 18 | - | 30 | M14x45 | 13,5 | 130 | 4 |
| | 17 0000 4570 | WTS 18-1 | 33,5 | 18 | - | - | M14x45 | 13,5 | 130 | 1 |
| Uchwyty od Ø 381mm / Chucks from Ø 381mm | | | | | | | | | | |
| B-15 | 17 0000 4660 | WTD 22-1 | 45,5 | 22 | 24 | 43 | M20x60 | 16,5 | 300 | 6 |
| | 17 0000 8810 | WTD 21-8 | 42,5 | 21 | 24 | 30 | M16x60 | 16,5 | 150 | 6 |
| B-215 | 17 0000 3270 | WTD 25,5-2 | 39,5 | 25,5 | - | 43 | M20x50 | 19 | 300 | 4 |
| | 17 0000 3320 | WTS 25,5-7 | 39,5 | 25,5 | - | - | M20x50 | 19 | 300 | 1 |
| | 17 0000 8820 | WTD 22-2 | 39,5 | 22 | 25,5 | 43 | M20x50 | 19 | 300 | 6 |
| B380; BT15 | 17 0000 4660 | WTD 22-1 | 45,5 | 22 | 24 | 43 | M20x60 | 16,5 | 300 | 6 |
| | 17 0000 8810 | WTD 21-8 | 42,5 | 21 | 24 | 30 | M16x60 | 16,5 | 150 | 6 |
| HJ-15; HJ380 | 17 0000 8830 | WTD 22-3 | 45,5 | 22 | 24 | 60 | M20x55 | 16,5 | 300 | 4 |
| HJA8-15; HJA11-15 | 17 0000 4660 | WTD 22-1 | 45,5 | 22 | 24 | 43 | M20x60 | 16,5 | 300 | 6 |
| | 17 0000 8810 | WTD 21-8 | 42,5 | 21 | 24 | 30 | M16x60 | 16,5 | 150 | 6 |
| HLA6-15; HLA8-15 | 17 0000 4630 | WTD 18-1 | 33,5 | 18 | - | 30 | M14x45 | 13,5 | 130 | 4 |
| | 17 0000 4570 | WTS 18-1 | 33,5 | 18 | - | - | M14x45 | 13,5 | 130 | 1 |
| HO-15; HOB-15; HOBT-15 | 17 0000 4660 | WTD 22-1 | 45,5 | 22 | 24 | 43 | M20x60 | 16,5 | 300 | 6 |
| | 17 0000 8810 | WTD 21-8 | 42,5 | 21 | 24 | 30 | M16x60 | 16,5 | 150 | 6 |
| HOH-15K; HOS-15 | 17 0000 4650 | WTD 22-4 | 40,5 | 22 | 24 | 43 | M20x55 | 16,5 | 300 | 6 |
| N-15; NT15; NV15 | 17 0000 3270 | WTD 25,5-2 | 39,5 | 25,5 | - | 43 | M20x50 | 19 | 300 | 4 |
| | 17 0000 3320 | WTS 25,5-7 | 39,5 | 25,5 | - | - | M20x50 | 19 | 300 | 1 |
| | 17 0000 8820 | WTD 22-2 | 39,5 | 22 | 25,5 | 43 | M20x50 | 19 | 300 | 6 |
| Uchwyty od Ø 450mm / Chucks from Ø 450mm | | | | | | | | | | |
| B-18; B450 | 17 0000 4660 | WTD 22-1 | 45,5 | 22 | 24 | 43 | M20x60 | 16,5 | 300 | 6 |
| | 17 0000 8810 | WTD 21-8 | 42,5 | 21 | 24 | 30 | M16x60 | 16,5 | 150 | 6 |
| BB218 | 17 0000 8850 | WTD 25,5-3 | 29 | 25,5 | - | 43 | M20x50 | 14,4 | 300 | 4 |
| | 17 0000 8860 | WTD 22-7 | 29 | 22 | 25,5 | 43 | M20x50 | 14,4 | 300 | 6 |
| HJ-18 | 17 0000 8870 | WTD 25-1 | 54 | 25 | - | 60 | M20x70 | 19 | 300 | 4 |
| HJA8-18; HLA8-18 | 17 0000 4660 | WTD 22-1 | 45,5 | 22 | 24 | 43 | M20x60 | 16,5 | 300 | 6 |
| | 17 0000 8810 | WTD 21-8 | 42,5 | 21 | 24 | 30 | M16x60 | 16,5 | 150 | 6 |
| HO-18 | 17 0000 8870 | WTD 25-1 | 54 | 25 | - | 60 | M20x70 | 19 | 300 | 4 |
| HOB-18 | 17 0000 4660 | WTD 22-1 | 45,5 | 22 | 24 | 43 | M20x60 | 16,5 | 300 | 6 |
| | 17 0000 8810 | WTD 21-8 | 42,5 | 21 | 24 | 30 | M16x60 | 16,5 | 150 | 6 |
| N-18; NL18; NV18 | 17 0000 3270 | WTD 25,5-2 | 39,5 | 25,5 | - | 43 | M20x50 | 19 | 300 | 4 |
| | 17 0000 3320 | WTS 25,5-7 | 39,5 | 25,5 | - | - | M20x50 | 19 | 300 | 1 |
| | 17 0000 8820 | WTD 22-2 | 39,5 | 22 | 25,5 | 43 | M20x50 | 19 | 300 | 6 |
| Uchwyty od Ø 530mm / Chucks from Ø 530mm | | | | | | | | | | |
| B-21 | 17 0000 4640 | WTD 25-2 | 45 | 25 | - | 60 | M20x60 | 19 | 300 | 4 |
| | 17 0000 5810 | WTS 25-1 | 45 | 25 | - | - | M20x60 | 19 | 300 | 1 |
| | 17 0000 8880 | WTD 22-5 | 45 | 22 | 25 | 50 | M20x60 | 19 | 300 | 6 |
| BB221 | 17 0000 8850 | WTD 25,5-3 | 29 | 25,5 | - | 43 | M20x50 | 14,4 | 300 | 4 |
| | 17 0000 8860 | WTD 22-7 | 29 | 22 | 25,5 | 43 | M20x50 | 14,4 | 300 | 6 |
| HJ-21 | 17 0000 8870 | WTD 25-1 | 54 | 25 | - | 60 | M20x70 | 19 | 300 | 4 |
| HJA8-21; HLA8-21 | 17 0000 4660 | WTD 22-1 | 45,5 | 22 | 24 | 43 | M20x60 | 16,5 | 300 | 6 |
| | 17 0000 8810 | WTD 21-8 | 42,5 | 21 | 24 | 30 | M16x60 | 16,5 | 150 | 6 |

**Wkładki teowe
T-Nuts**

| Typ uchwytu Chuck type | Indeks Id.-No. | Typ Type | C | D | D1 | E | Śruby Screws | G | Maks. Moment Dokręcania Nm Max. adm. Tightening Torque Nm | Wersja Version |
|--|---------------------|-------------|----|----|----|----|-----------------|----|---|-------------------|
| HOB-21 | 17 0000 4640 | WTD 25-2 | 45 | 25 | - | 60 | M20x60 | 19 | 300 | 4 |
| | 17 0000 5810 | WTS 25-1 | 45 | 25 | - | - | M20x60 | 19 | 300 | 1 |
| | 17 0000 8880 | WTD 22-5 | 45 | 22 | 25 | 50 | M20x60 | 19 | 300 | 6 |
| N-21; NV21 | 17 0000 4640 | WTD 25-2 | 45 | 25 | - | 60 | M20x60 | 19 | 300 | 4 |
| | 17 0000 5810 | WTS 25-1 | 45 | 25 | - | - | M20x60 | 19 | 300 | 1 |
| | 17 0000 8880 | WTD 22-5 | 45 | 22 | 25 | 50 | M20x60 | 19 | 300 | 6 |
| UVE550AR | 17 0000 4640 | WTD 25-2 | 45 | 25 | - | 60 | M20x60 | 19 | 300 | 4 |
| | 17 0000 5810 | WTS 25-1 | 45 | 25 | - | - | M20x60 | 19 | 300 | 1 |
| | 17 0000 8880 | WTD 22-5 | 45 | 22 | 25 | 50 | M20x60 | 19 | 300 | 6 |
| Uchwyty od Ø 610mm / Chucks from Ø 610mm | | | | | | | | | | |
| B-24 | 17 0000 4640 | WTD 25-2 | 45 | 25 | - | 60 | M20x60 | 19 | 300 | 4 |
| | 17 0000 5810 | WTS 25-1 | 45 | 25 | - | - | M20x60 | 19 | 300 | 1 |
| | 17 0000 8880 | WTD 22-5 | 45 | 22 | 25 | 50 | M20x60 | 19 | 300 | 6 |
| HJ-24; HJA11-24; HJA15-24 | 17 0000 8870 | WTD 25-1 | 54 | 25 | - | 60 | M20x70 | 19 | 300 | 4 |
| HOB-24 | 17 0000 4640 | WTD 25-2 | 45 | 25 | - | 60 | M20x60 | 19 | 300 | 4 |
| | 17 0000 5810 | WTS 25-1 | 45 | 25 | - | - | M20x60 | 19 | 300 | 1 |
| | 17 0000 8880 | WTD 22-5 | 45 | 22 | 25 | 50 | M20x60 | 19 | 300 | 6 |
| N-24; NV24 | 17 0000 4640 | WTD 25-2 | 45 | 25 | - | 60 | M20x60 | 19 | 300 | 4 |
| | 17 0000 5810 | WTS 25-1 | 45 | 25 | - | - | M20x60 | 19 | 300 | 1 |
| | 17 0000 8880 | WTD 22-5 | 45 | 22 | 25 | 50 | M20x60 | 19 | 300 | 6 |
| UVE630AR | 17 0000 4640 | WTD 25-2 | 45 | 25 | - | 60 | M20x60 | 19 | 300 | 4 |
| | 17 0000 5810 | WTS 25-1 | 45 | 25 | - | - | M20x60 | 19 | 300 | 1 |
| | 17 0000 8880 | WTD 22-5 | 45 | 22 | 25 | 50 | M20x60 | 19 | 300 | 6 |
| Uchwyty od Ø 700mm / Chucks from Ø 700mm | | | | | | | | | | |
| NV28; NV32; NV36; NV40 | 17 0000 4640 | WTD 25-2 | 45 | 25 | - | 60 | M20x60 | 19 | 300 | 4 |
| | 17 0000 5810 | WTS 25-1 | 45 | 25 | - | - | M20x60 | 19 | 300 | 1 |
| | 17 0000 8880 | WTD 22-5 | 45 | 22 | 25 | 50 | M20x60 | 19 | 300 | 6 |
| UVE750AR | 17 0000 4640 | WTD 25-2 | 45 | 25 | - | 60 | M20x60 | 19 | 300 | 4 |
| | 17 0000 5810 | WTS 25-1 | 45 | 25 | - | - | M20x60 | 19 | 300 | 1 |
| | 17 0000 8880 | WTD 22-5 | 45 | 22 | 25 | 50 | M20x60 | 19 | 300 | 6 |

| | Uzębienie <i>Serration</i> | | Strona <i>Page</i> |
|--|--|--------------------|-----------------------|
| Szczęki górne miękkie <i>Soft top jaws</i> | 90° | Stal/Steel | 268 |
| | | Aluminium/Aluminum | 270 |
| | 60° | Stal/Steel | 271 |
| | | Aluminium/Aluminum | 273 |
| Szczęki górne miękkie bez lub z otworami <i>Soft jaw blanks, without or with bolt holes</i> | 90° | Stal/Steel | 274 |
| | 60° | Stal/Steel | 275 |
| Szczęki miękkie z pełnym chwytem <i>Soft full grip jaws</i> | 90° | Stal/Steel | 276 |
| | | Aluminium/Aluminum | 277 |
| | 60° | Stal/Steel | 278 |
| | | Aluminium/Aluminum | 279 |
| Szczęki górne twarde <i>Hard stepped top jaws</i> | 90° | | 280 |
| | 60° | | 281 |
| Szczęki twarde do mocowania prętów <i>Hard jaws for bar clamping</i> | 1/16" x 90° | | 282 |
| | 3/32" x 90° | | 285 |
| | 1,5mm x 60° | | 286 |
| Szczęki pazurkowe zewnętrzne <i>Hard claw jaws for O.D. clamping</i> | 1/16" x 90° | | 287 |
| | 3/32" x 90° | | 292 |
| | 1,5mm x 60° | | 296 |
| Szczęki pazurkowe wewnętrzne <i>Hard claw jaws for I.D. clamping</i> | 1/16" x 90° | | 297 |
| | 3/32" x 90° | | 301 |
| | 1,5mm x 60° | | 304 |
| Szczęki wahliwe <i>Pendulum jaws</i> | 1/16" x 90° | | 305 |
| | 3/32" x 90° | | 308 |
| | 1,5mm x 60° | | 309 |
| Wkładki teowe dla uchwytów z uzębieniem calowym <i>T-Nuts for chucks with inch serration</i> | 90° | | 310 |
| Wkładki teowe dla uchwytów z uzębieniem metrycznym <i>T-Nuts for chucks with metric serration</i> | 60° | | 312 |
| Szczęki górne miękkie <i>Soft top jaws</i> | Rowek i wpust metryczny <i>Metric tongue and groove</i> | Stal/Steel | 313 |
| Szczęki miękkie z pełnym chwytem <i>Soft full grip jaws</i> | Rowek i wpust metryczny <i>Metric tongue and groove</i> | Stal/Steel | 314 |
| | | Aluminium/Aluminum | 315 |
| Szczęki podstawowe <i>Base jaws</i> | | | 316 |

Szczęki górne miękkie
Soft top jaws

Uzębienie 90°
Serration 90°

Stal
Steel

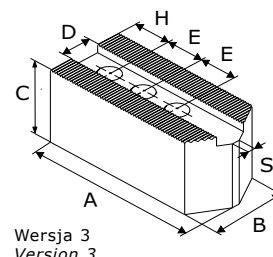
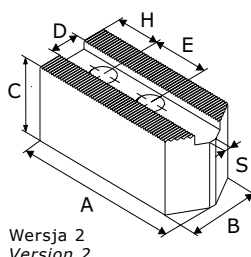
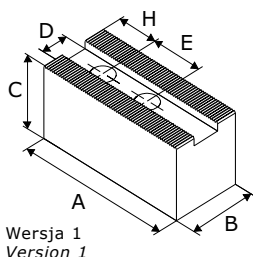

| Typ uchwytu Chuck type | Indeks Id.-No. | Typ Type | A | B | C | D | E | Śruby Screws | H | S | Wersja Version |
|--|---------------------|--------------|-----|----|----|------|----|-----------------|----|---|-------------------|
| Uzębienie 1/16" x 90° / Serration 1/16" x 90° | | | | | | | | | | | |
| KFD 110 ²⁾ ; KFD 125 ²⁾ ; KFD 140 ²⁾ ; KFD-HS 125 ²⁾ ; KFD-HS 130; KFD-HS 140 ²⁾ | 17 0000 6080 | MKS-C 130-1 | 53 | 22 | 47 | 10 | 12 | M6 | 9 | - | 3 |
| | 17 0000 5990 | MTS-C 130-1 | 55 | 25 | 30 | 10 | 12 | M6 | 11 | 3 | 3 |
| | 17 0000 6930 | MTS-C 130-2 | 62 | 32 | 32 | 10 | 12 | M6 | 9 | 2 | 3 |
| KFD-HE 130 ^{1),7)} ; KFD-HS 110 ²⁾ | 17 0001 1490 | MTS-C 110-1 | 45 | 25 | 32 | 10 | 15 | M8 | 12 | 5 | 2 |
| KFD 130 ²⁾ ; KFH 140; LVE 125 | 17 0001 1740 | MKS-C 160-1 | 55 | 30 | 38 | 12 | 15 | M8 | 9 | - | 1 |
| | 17 0000 6090 | MKS-C 160-2 | 55 | 30 | 55 | 12 | 15 | M8 | 9 | - | 1 |
| KFD-HE 170 ¹⁾ ; KFD-HS 160 ²⁾ ; KFD-HS 175; LVE 160; SSH 160; SSP 160 | 17 0001 1740 | MKS-C 160-1 | 55 | 30 | 38 | 12 | 15 | M8 | 9 | - | 1 |
| | 17 0000 6090 | MKS-C 160-2 | 55 | 30 | 55 | 12 | 15 | M8 | 9 | - | 1 |
| | 17 0000 6940 | MTS-C 160-1 | 72 | 35 | 40 | 12 | 15 | M8 | 12 | 3 | 2 |
| KFD 160 ²⁾ ; KFD-AF 160; KFD-HF 160; KFH 160; KFH-F 160; KFH-G 160; KFH-NC 160; SPD 160; SPO 160 | 17 0000 5390 | MKS-C 165-1 | 70 | 35 | 40 | 17 | 22 | M12 | 15 | - | 1 |
| | 17 0000 5400 | MKS-C 165-2 | 70 | 40 | 60 | 17 | 22 | M12 | 15 | - | 1 |
| | 17 0000 6960 | MTS-C 165-1 | 78 | 35 | 40 | 17 | 22 | M12 | 15 | 4 | 2 |
| DURO-NCGB 200; DURO-NCSE-B 210 | 17 0000 6040 | MKS-C 200-4 | 70 | 40 | 60 | 17 | 19 | M12 | 12 | - | 1 |
| | 17 0000 6050 | MKS-C 250-1 | 90 | 40 | 60 | 17 | 19 | M12 | 12 | - | 1 |
| KFD-HF 200 ²⁾ ; KFD-HS 200 ^{2),7)} ; KFD-HS 250 ^{2),7)} ; LVE 200 ⁷⁾ ; SSH 200 ⁷⁾ ; SSP 200 ⁷⁾ | 17 0000 6040 | MKS-C 200-4 | 70 | 40 | 60 | 17 | 19 | M12 | 12 | - | 1 |
| | 17 0000 6050 | MKS-C 250-1 | 90 | 40 | 60 | 17 | 19 | M12 | 12 | - | 1 |
| | 17 0000 6970 | MKS-C 200-2 | 90 | 40 | 40 | 17 | 22 | M12 | 25 | - | 1 |
| | 17 0000 5440 | MKS-C 200-3 | 90 | 40 | 60 | 17 | 22 | M12 | 25 | - | 1 |
| KFD 200 ²⁾ ; KFD-AF 200; KFD-EC 200; KFD-HE 210 ¹⁾ ; KFH 200; KFH-F 200; KFH-G 200; KFH-NC 200; KFL 250; SPD 215; SPO 215 | 17 0000 6970 | MKS-C 200-2 | 90 | 40 | 40 | 17 | 22 | M12 | 25 | - | 1 |
| | 17 0000 5440 | MKS-C 200-3 | 90 | 40 | 60 | 17 | 22 | M12 | 25 | - | 1 |
| | 17 0000 5430 | MTS-C 200-1 | 98 | 35 | 40 | 17 | 22 | M12 | 15 | 4 | 2 |
| KFA 200 ³⁾ ; KFD-G 200 ³⁾ | 17 0000 6990 | 2MKS-C 200-1 | 95 | 80 | 80 | 21 | 28 | M16 | 22 | - | 1 |
| DURO-NCGB 250; DURO-NCGB 315; DURO-NCSE-B 265; DURO-NCSE-B 315 | 17 0001 1750 | MKS-C 315-1 | 105 | 50 | 60 | 21 | 25 | M16 | 15 | - | 1 |
| KFD-HE 254 ^{1),7)} ; KFD-HE 315-91 ^{1),7)} ; KFD-HE 315-121 ^{1),7)} ; KFD-HF 250 ⁷⁾ ; KFD-HF 315 ⁷⁾ ; KFD-HS 315-86 ⁷⁾ ; KFD-HS 315-108 ⁷⁾ ; LVE 250 ⁷⁾ ; LVE 315 ⁷⁾ ; SSH 250 ⁷⁾ ; SSH 315 ⁷⁾ ; SSP 250 ⁷⁾ ; SSP 315 ⁷⁾ | 17 0001 1750 | MKS-C 315-1 | 105 | 50 | 60 | 21 | 25 | M16 | 15 | - | 1 |
| | 17 0001 1730 | MKS-C 250-2 | 95 | 50 | 60 | 21 | 28 | M16 | 15 | - | 1 |
| | 17 0000 6980 | MTS-C 250-1 | 120 | 50 | 50 | 21 | 28 | M16 | 20 | 4 | 2 |
| | 17 0000 5240 | MKS-C 250-3 | 120 | 50 | 80 | 21 | 28 | M16 | 30 | - | 1 |
| KFD 250 ²⁾ ; KFD 315 ²⁾ ; KFD-AF 250; KFD-AF 315; KFD-EC 250; KFD-EC 315; KFH 250; KFH 315; KFH-F 250; KFH-F 315; KFH-G 250; KFH-G 315; KFH-NC 250; KFH-NC 315; KFL 315; KFL 400; SPD 300; SPO 300 | 17 0001 1730 | MKS-C 250-2 | 95 | 50 | 60 | 21 | 28 | M16 | 15 | - | 1 |
| | 17 0000 6980 | MTS-C 250-1 | 120 | 50 | 50 | 21 | 28 | M16 | 20 | 4 | 2 |
| | 17 0000 5240 | MKS-C 250-3 | 120 | 50 | 80 | 21 | 28 | M16 | 30 | - | 1 |
| KFA 250 ³⁾ ; KFD-G 250 ³⁾ | 17 0000 0090 | 2MKS-C 250-1 | 110 | 80 | 80 | 25,5 | 35 | M20 | 20 | - | 1 |
| KFA 315 ³⁾ ; KFD-G 315 ³⁾ | 17 0000 0670 | 2MKS-C 315-1 | 125 | 80 | 80 | 25,5 | 35 | M20 | 28 | - | 1 |
| KFD-G 400 ³⁾ | 17 0000 0680 | 2MKS-C 400-1 | 150 | 80 | 80 | 25,5 | 35 | M20 | 28 | - | 1 |

Szczęki górne miękkie

Soft top jaws

Uzębienie 90°
Serration 90°

| Typ uchwytu Chuck type | Indeks Id.-No. | Typ Type | A | B | C | D | E | Śruby Screws | H | S | Wersja Version |
|--|---------------------|-------------|-----|----|----|------|----|-----------------|----|---|-------------------|
| Uzębienie 3/32" x 90° / Serration 3/32" x 90° | | | | | | | | | | | |
| KFD 400; KFD 500; KFD 630; KFD 800; KFD-EC 400; KFD-HE 400; KFD-HF 400 ²⁾ ; KFD-HF 500 ²⁾ ; KFD-HF 630 ²⁾ ; KFD-HS 400 ²⁾ ; KFD-HS 500 ²⁾ ; KFH 400; KFH 500; KFH-F 400; KFH-F 500; KFH-G 400; KFH-G 500; KFH-NC 400; KFH-NC 500; KFL 500; KFL 600; LVE 400-165; LVE 400-165 ES; LVE 420-140; LVE 470-140 ES; LVE 480-185; LVE 490-185 ES; LVE 500-230; LVE 500-230 ES; LVE 540-205; LVE 570-205 ES; LVE 570-230; LVE 570-230 ES; LVE 600-275; LVE 610-275 ES; LVE 630-310; LVE 630-310 ES; LVE 800-410; LVE 800-410 ES; LVE 1000-535; LVE 1000-535 ES | 17 0000 7000 | MKS-C 400-1 | 140 | 60 | 80 | 25,5 | 35 | M20 | 30 | - | 1 |
| | 17 0000 7010 | MKS-C 400-2 | 155 | 60 | 90 | 25,5 | 35 | M20 | 30 | - | 1 |

¹⁾ Uchwyt występujący również w uzębieniu 1,5mm x 60°

²⁾ Uchwyt występujący również w wersji na rowek i wpust

³⁾ Uchwyt 2-szczękowy

⁷⁾ Proszę sprawdzić wymiary przyłączeniowe

¹⁾ Chuck is also available with serration 1,5mm x 60°

²⁾ Chuck is also available with tongue/groove connection

³⁾ 2-jaw chuck

⁷⁾ Please check the connecting dimensions

Szczęki górne miękkie Soft top jaws

Uzębienie 90°
Serration 90°

Aluminium
Aluminum

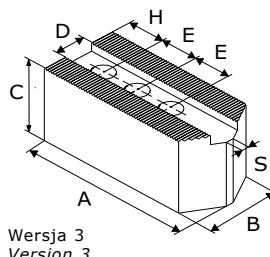
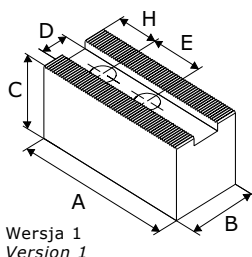

| Typ uchwyty Chuck type | Indeks Id.-No. | Typ Type | A | B | C | D | E | Śruby Screws | H | S | Wersja Version |
|--|-------------------|-------------|-----|----|-----|------|----|-----------------|----|---|-------------------|
| Uzębienie 1/16" x 90° / Serration 1/16" x 90° | | | | | | | | | | | |
| KFD 110 ²⁾ ; KFD 125 ²⁾ ; KFD 140 ²⁾ ; KFD-HS 125 ²⁾ ; KFD-HS 130; KFD-HS 140 ²⁾ | 17 0000 7020 | MTA-C 130-1 | 53 | 25 | 45 | 10 | 12 | M6 | 9 | 3 | 3 |
| KFD 130 ²⁾ ; KFH 140; LVE 125 | 17 0001 1240 | MKA-C 125-1 | 55 | 30 | 40 | 12 | 16 | M8 | 10 | - | 1 |
| KFD-HE 170 ¹⁾ ; KFD-HS 160 ²⁾ ; KFD-HS 175; LVE 160; SSH 160; SSP 160 | 17 0000 7030 | MKA-C 160-1 | 70 | 30 | 55 | 12 | 15 | M8 | 9 | - | 1 |
| KFD 160 ²⁾ ; KFD-AF 160; KFD-HF 160; KFH 160; KFH-F 160; KFH-G 160; KFH-NC 160; SPD 160; SPO 160 | 17 0000 6270 | MKA-C 165-1 | 70 | 40 | 60 | 17 | 22 | M12 | 15 | - | 1 |
| DURO-NCGB 200; DURO-NCSE-B 210 | 17 0000 7040 | MKA-C 200-1 | 90 | 40 | 60 | 17 | 19 | M12 | 12 | - | 1 |
| KFD-HF 200 ²⁾ ; KFD-HS 200 ^{2),7)} ; KFD-HS 250 ^{2),7)} ; LVE 200 ²⁾ ; SSH 200 ²⁾ ; SSP 200 ²⁾ | 17 0000 7040 | MKA-C 200-1 | 90 | 40 | 60 | 17 | 19 | M12 | 12 | - | 1 |
| KFD 200 ²⁾ ; KFD-AF 200; KFD-EC 200; KFD-HE 210 ¹⁾ ; KFH 200; KFH-F 200; KFH-G 200; KFH-NC 200; KFL 250; SPD 215; SPO 215 | 17 0000 6280 | MKA-C 200-2 | 90 | 40 | 60 | 17 | 22 | M12 | 25 | - | 1 |
| KFD 250 ²⁾ ; KFD 315 ²⁾ ; KFD-AF 250; KFD-AF 315; KFD-EC 250; KFD-EC 315; KFD-HE 254 ^{1),7)} ; KFD-HE 315-91 ^{1),7)} ; KFD-HE 315-121 ^{1),7)} ; KFD-HF 250 ²⁾ ; KFD-HF 315 ²⁾ ; KFD-HS 315-86 ²⁾ ; KFD-HS 315-108 ²⁾ ; KFH 250; KFH 315; KFH-F 250; KFH-F 315; KFH-G 250; KFH-G 315; KFH-NC 250; KFH-NC 315; KFL 315; KFL 400; LVE 250 ²⁾ ; LVE 315 ²⁾ ; SPD 300; SPO 300; SSH 250 ²⁾ ; SSH 315 ²⁾ ; SSP 250 ²⁾ ; SSP 315 ²⁾ | 17 0000 6290 | MKA-C 250-1 | 125 | 50 | 80 | 21 | 28 | M16 | 30 | - | 1 |
| Uzębienie 3/32" x 90° / Serration 3/32" x 90° | | | | | | | | | | | |
| KFD 400; KFD 500; KFD 630; KFD 800; KFD-EC 400; KFD-HE 400; KFD-HF 400 ²⁾ ; KFD-HF 500 ²⁾ ; KFD-HF 630 ²⁾ ; KFD-HS 400 ²⁾ ; KFD-HS 500 ²⁾ ; KFH 400; KFH 500; KFH-F 400; KFH-F 500; KFH-G 400; KFH-G 500; KFH-NC 400; KFH-NC 500; KFL 500; KFL 600; LVE 400-165; LVE 400-165 ES; LVE 420-140; LVE 470-140 ES; LVE 480-185; LVE 490-185 ES; LVE 500-230; LVE 500-230 ES; LVE 540-205; LVE 570-205 ES; LVE 570-230; LVE 570-230 ES; LVE 600-275; LVE 610-275 ES; LVE 630-310; LVE 630-310 ES; LVE 800-410; LVE 800-410 ES; LVE 1000-535; LVE 1000-535 ES | 17 0000 7050 | MKA-C 400-1 | 155 | 60 | 100 | 25,5 | 35 | M20 | 30 | - | 1 |

¹⁾ Uchwyt występujący również w uzębieniu 1,5mm x 60°
²⁾ Uchwyt występujący również w wersji na rowek i wpust
⁷⁾ Proszę sprawdzić wymiary przyłączeniowe

¹⁾ Chuck is also available with serration 1,5mm x 60°
²⁾ Chuck is also available with tongue/groove connection
⁷⁾ Please check the connecting dimensions

Szczęki górne miękkie
Soft top jaws

Uzębienie 60°
Serration 60°

Stal
Steel

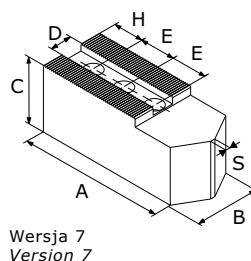
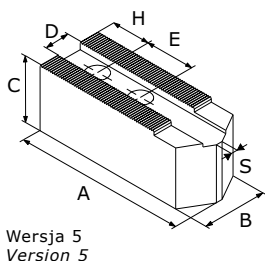
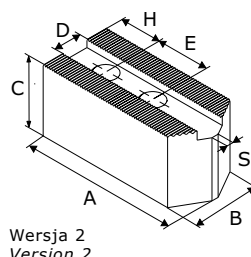
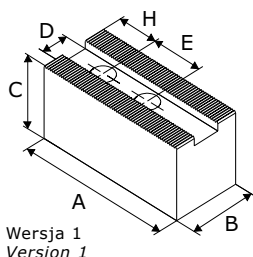

| Typ uchwyty Chuck type | Indeks Id.-No. | Typ Type | A | B | C | D | E | Śruby Screws | H | S | Wersja Version |
|--|-------------------|-------------|-----|----|------|----|----|-----------------|----|----|-------------------|
| Uzębienie 1,5mm x 60° / Serration 1,5mm x 60° | | | | | | | | | | | |
| KFD-HE 110; KFD-HE 130 ⁹⁾ ; KFN 105 | 17 0000 7060 | MTS-M 110-1 | 55 | 25 | 32 | 10 | 14 | M8 | 13 | 4 | 2 |
| | 17 0000 4010 | MTS-M 110-3 | 55 | 22 | 47 | 10 | 14 | M8 | 13 | 4 | 2 |
| KFM 130; KFN 130 | 17 0001 1500 | MKS-M 130-1 | 55 | 26 | 30 | 11 | 15 | M8 | 10 | - | 1 |
| KFE 170; KFG 160; KFM 160; KFN 160 | 17 0001 1510 | MKS-M 160-1 | 67 | 30 | 55,5 | 11 | 20 | M8 | 17 | - | 1 |
| | 17 0001 1520 | MTS-M 160-1 | 77 | 35 | 40 | 11 | 18 | M8 | 10 | 3 | 7 |
| KFD-HE 170 ⁹⁾ | 17 0000 7810 | MKS-M 165-1 | 72 | 32 | 32 | 12 | 20 | M10 | 15 | - | 1 |
| | 17 0001 1630 | MKS-M 165-2 | 72 | 35 | 60 | 12 | 20 | M10 | 15 | - | 1 |
| | 17 0000 0840 | MTS-M 165-3 | 75 | 30 | 30 | 12 | 20 | M10 | 15 | 13 | 2 |
| | 17 0000 0850 | MTS-M 165-4 | 81 | 30 | 30 | 12 | 20 | M10 | 15 | 13 | 2 |
| | 17 0000 7820 | MTS-M 165-1 | 82 | 32 | 32 | 12 | 20 | M10 | 15 | 4 | 5 |
| | 17 0001 1760 | MTS-M 165-2 | 82 | 35 | 60 | 12 | 20 | M10 | 15 | 4 | 5 |
| KFD-HE 210 ⁹⁾ | 17 0000 0860 | MTS-M 210-4 | 95 | 35 | 35 | 14 | 25 | M12 | 20 | 15 | 2 |
| | 17 0000 7830 | MKS-M 210-1 | 95 | 35 | 40 | 14 | 25 | M12 | 24 | - | 1 |
| | 17 0001 1640 | MKS-M 210-2 | 95 | 35 | 60 | 14 | 25 | M12 | 24 | - | 1 |
| | 17 0001 1650 | MKS-M 210-3 | 95 | 40 | 80 | 14 | 25 | M12 | 24 | - | 1 |
| | 17 0000 4750 | MKS-M 210-4 | 95 | 40 | 100 | 14 | 25 | M12 | 24 | - | 1 |
| | 17 0000 7840 | MTS-M 210-1 | 102 | 35 | 40 | 14 | 25 | M12 | 20 | 4 | 5 |
| | 17 0000 0880 | MTS-M 210-5 | 102 | 35 | 40 | 14 | 25 | M12 | 20 | 15 | 2 |
| | 17 0000 4760 | MTS-M 210-2 | 102 | 40 | 80 | 14 | 25 | M12 | 20 | 4 | 5 |
| KFE 215; KFG 215; KFM 215; KFN 215 | 17 0001 1530 | MKS-M 215-1 | 89 | 35 | 60 | 14 | 26 | M10 | 18 | - | 1 |
| | 17 0001 1540 | MTS-M 215-1 | 102 | 40 | 42 | 14 | 22 | M10 | 16 | 3 | 7 |

Szczęki górne miękkie
Soft top jaws

 Uzębienie 60°
 Serration 60°

| Typ uchwytu Chuck type | Indeks Id.-No. | Typ Type | A | B | C | D | E | Śruby Screws | H | S | Wersja Version |
|--|---------------------|-------------|-----|----|-----|----|------|-----------------|----|----|-------------------|
| KFD-HE 254 ⁹⁾ | 17 0000 7080 | MKS-M 250-6 | 90 | 40 | 60 | 16 | 30 | M12 | 15 | - | 1 |
| | 17 0000 7090 | MKS-M 250-7 | 90 | 50 | 80 | 16 | 30 | M12 | 15 | - | 1 |
| | 17 0000 0890 | MTS-M 250-4 | 110 | 40 | 40 | 16 | 30 | M12 | 20 | 17 | 2 |
| | 17 0000 7850 | MKS-M 250-1 | 110 | 40 | 42 | 16 | 30 | M12 | 30 | - | 1 |
| | 17 0000 7860 | MKS-M 250-2 | 110 | 40 | 60 | 16 | 30 | M12 | 30 | - | 1 |
| | 17 0000 1200 | MTS-M 250-5 | 110 | 40 | 60 | 16 | 30 | M12 | 20 | 17 | 2 |
| | 17 0001 1660 | MKS-M 250-3 | 110 | 40 | 80 | 16 | 30 | M12 | 30 | - | 1 |
| | 17 0001 1670 | MKS-M 250-4 | 120 | 40 | 100 | 16 | 30 | M12 | 30 | - | 1 |
| | 17 0000 1230 | MKS-M 250-5 | 120 | 40 | 120 | 16 | 30 | M12 | 30 | - | 1 |
| | 17 0000 7100 | MKS-M 250-8 | 120 | 50 | 50 | 16 | 30 | M12 | 30 | - | 1 |
| | 17 0001 1600 | MTS-M 250-1 | 125 | 40 | 42 | 16 | 30 | M12 | 30 | 4 | 5 |
| | 17 0001 1710 | MTS-M 250-2 | 125 | 40 | 60 | 16 | 30 | M12 | 30 | 4 | 5 |
| | 17 0000 7070 | MTS-M 250-3 | 125 | 40 | 100 | 16 | 30 | M12 | 30 | 4 | 5 |
| KFE 280; KFG 280; KFM 280; KFN 250; KFN 280 | 17 0001 1550 | MKS-M 280-1 | 90 | 50 | 80 | 20 | 26 | M12 | 19 | - | 1 |
| | 17 0001 1560 | MTS-M 280-1 | 130 | 50 | 50 | 20 | 29,5 | M12 | 19 | 3 | 7 |
| KFD-HE 315-91 ⁹⁾ ; KFD-HE 315-121 ⁹⁾ | 17 0001 1610 | MKS-M 300-4 | 129 | 50 | 60 | 21 | 30 | M16 | 39 | - | 1 |
| | 17 0001 1680 | MKS-M 300-5 | 129 | 50 | 80 | 21 | 30 | M16 | 39 | - | 1 |
| | 17 0000 1250 | MKS-M 300-6 | 129 | 50 | 100 | 21 | 30 | M16 | 25 | - | 1 |
| | 17 0000 1260 | MKS-M 300-7 | 129 | 50 | 120 | 21 | 30 | M16 | 25 | - | 1 |
| | 17 0000 7160 | MKS-M 300-9 | 140 | 50 | 100 | 21 | 30 | M16 | 30 | - | 1 |
| | 17 0001 1620 | MTS-M 300-5 | 145 | 50 | 50 | 21 | 30 | M16 | 30 | 10 | 5 |
| | 17 0000 7170 | MTS-M 300-6 | 145 | 50 | 100 | 21 | 30 | M16 | 30 | 10 | 5 |
| KFE 350; KFG 350; KFM 350; KFN 350 | 17 0001 1570 | MKS-M 350-1 | 120 | 50 | 80 | 21 | 28 | M16 | 25 | - | 1 |

⁹⁾ Uchwyt występujący również w uzębieniu 1/16" x 90°

⁹⁾ Chuck is also available with serration 1/16" x 90°

Szczęki górne miękkie Soft top jaws

Uzębienie 60°
Serration 60°

Aluminium
Aluminum

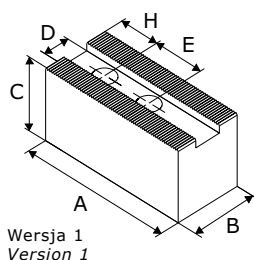

Wersja 1
Version 1

| Typ uchwytu Chuck type | Indeks Id.-No. | Typ Type | A | B | C | D | E | Śruby Screws | H | S | Wersja Version |
|--|-------------------|-------------|-----|----|----|----|----|-----------------|----|---|-------------------|
| Uzębienie 1,5mm x 60° / Serration 1,5mm x 60° | | | | | | | | | | | |
| KFD-HE 170 ⁹⁾ | 17 0000 7310 | MKA-M 165-1 | 72 | 35 | 50 | 12 | 20 | M10 | 15 | - | 1 |
| KFD-HE 210 ⁹⁾ | 17 0000 7320 | MKA-M 210-1 | 90 | 40 | 60 | 14 | 25 | M12 | 20 | - | 1 |
| KFD-HE 254 ⁹⁾ | 17 0000 7330 | MKA-M 250-1 | 110 | 40 | 60 | 16 | 30 | M12 | 25 | - | 1 |
| KFD-HE 315-91 ⁹⁾ ; KFD-HE 315-121 ⁹⁾ | 17 0000 7350 | MKA-M 300-2 | 130 | 50 | 80 | 21 | 30 | M16 | 40 | - | 1 |

⁹⁾ Uchwyt występujący również w uzębieniu 1/16" x 90°

⁹⁾ Chuck is also available with serration 1/16" x 90°

Szczęki górne miękkie bez lub z otworami
Soft jaw blanks, without or with bolt holes

Uzębienie 90°
 Serration 90°

Stal
 Steel

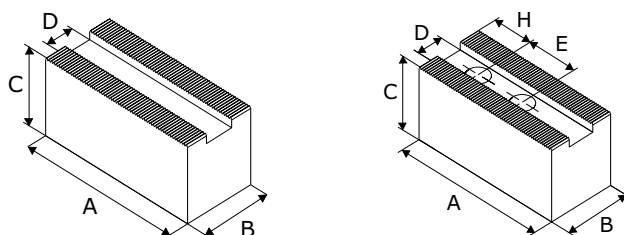

| Typ uchwytu Chuck type | Bez otworów Without bolt holes | | Z otworami With bolt holes | | A | B | C | D |
|--|-----------------------------------|--------------|-------------------------------|--------------|-----|----|-----|----|
| | Indeks Id.-No. | Typ Type | Indeks Id.-No. | Typ Type | | | | |
| Uzębienie 1/16" x 90° / Serration 1/16" x 90° | | | | | | | | |
| DURO-NCGB 200; DURO-NCSE-B 210; KFD 160 ²⁾ ; KFD 200 ²⁾ ; KFD-AF 160; KFD-AF 200; KFD-EC 200; KFD-HE 210 ¹⁾ ; KFD-HF 160; KFD-HF 200 ⁷⁾ ; KFD-HS 200 ²⁾ , ⁷⁾ ; KFD-HS 250 ²⁾ , ⁷⁾ ; KFH 160; KFH 200; KFH-F 160; KFH-F 200; KFH-G 160; KFH-G 200; KFH-NC 160; KFH-NC 200; KFL 250; LVE 200 ⁷⁾ ; SPD 160; SPD 215; SPO 160; SPO 215; SSH 200 ⁷⁾ ; SSP 200 ⁷⁾ | 17 0000 4810 | MBS-C 200-1 | 17 0000 4811 | MWS-C 200-1 | 70 | 40 | 40 | 17 |
| | 17 0000 4820 | MBS-C 200-2 | 17 0000 4821 | MWS-C 200-2 | 70 | 40 | 60 | 17 |
| | 17 0000 4830 | MBS-C 200-3 | 17 0000 4831 | MWS-C 200-3 | 90 | 40 | 40 | 17 |
| | 17 0000 4840 | MBS-C 200-4 | 17 0000 4841 | MWS-C 200-4 | 90 | 40 | 60 | 17 |
| | 17 0000 4850 | MBS-C 200-5 | 17 0000 4851 | MWS-C 200-5 | 90 | 40 | 80 | 17 |
| | 17 0000 4860 | MBS-C 200-6 | 17 0000 4861 | MWS-C 200-6 | 90 | 40 | 100 | 17 |
| | 17 0000 4870 | MBS-C 200-7 | 17 0000 4871 | MWS-C 200-7 | 90 | 40 | 120 | 17 |
| | 17 0000 4880 | MBS-C 200-8 | 17 0000 4881 | MWS-C 200-8 | 105 | 40 | 40 | 17 |
| | 17 0000 4890 | MBS-C 200-9 | 17 0000 4891 | MWS-C 200-9 | 105 | 40 | 60 | 17 |
| DURO-NCGB 250; DURO-NCGB 315; DURO-NCSE-B 265; DURO-NCSE-B 315; KFA 200 ³⁾ ; KFD 250 ²⁾ ; KFD 315 ²⁾ ; KFD-AF 250; KFD-AF 315; KFD-EC 250; KFD-EC 315; KFD-G 200 ³⁾ ; KFD-HE 254 ¹⁾ , ⁷⁾ ; KFD-HE 315-91 ¹⁾ , ⁷⁾ ; KFD-HE 315-121 ¹⁾ , ⁷⁾ ; KFD-HF 250 ⁷⁾ ; KFD-HF 315 ⁷⁾ ; KFD-HS 315-86 ⁷⁾ ; KFD-HS 315-108 ⁷⁾ ; KFH 250; KFH 315; KFH-F 250; KFH-F 315; KFH-G 250; KFH-G 315; KFH-NC 250; KFH-NC 315; KFL 315; KFL 400; LVE 250 ⁷⁾ ; LVE 315 ⁷⁾ ; SPD 300; SPO 300; SSH 250 ⁷⁾ ; SSH 315 ⁷⁾ ; SSP 250 ⁷⁾ ; SSP 315 ⁷⁾ | 17 0000 4900 | MBS-C 250-1 | 17 0000 4901 | MWS-C 250-1 | 90 | 45 | 45 | 21 |
| | 17 0000 4910 | MBS-C 250-2 | 17 0000 4911 | MWS-C 250-2 | 90 | 45 | 80 | 21 |
| | 17 0000 4920 | MBS-C 250-3 | 17 0000 4921 | MWS-C 250-3 | 110 | 45 | 45 | 21 |
| | 17 0000 4930 | MBS-C 250-4 | 17 0000 4931 | MWS-C 250-4 | 110 | 45 | 80 | 21 |
| | 17 0000 4940 | MBS-C 250-5 | 17 0000 4941 | MWS-C 250-5 | 125 | 50 | 50 | 21 |
| | 17 0000 4950 | MBS-C 250-6 | 17 0000 4951 | MWS-C 250-6 | 125 | 50 | 80 | 21 |
| | 17 0000 4960 | MBS-C 250-7 | 17 0000 4961 | MWS-C 250-7 | 125 | 50 | 100 | 21 |
| | 17 0000 4970 | MBS-C 250-8 | 17 0000 4971 | MWS-C 250-8 | 125 | 50 | 120 | 21 |
| | 17 0000 4980 | MBS-C 250-9 | 17 0000 4981 | MWS-C 250-9 | 140 | 50 | 60 | 21 |
| | 17 0000 4990 | MBS-C 250-10 | 17 0000 4991 | MWS-C 250-10 | 140 | 50 | 80 | 21 |

¹⁾ Uchwyt występujący również w uzębieniu 1,5mm x 60°
²⁾ Uchwyt występujący również w wersji na rowek i wpust
³⁾ Uchwyt 2-szczękowy
⁷⁾ Proszę sprawdzić wymiary przyłączeniowe

¹⁾ Chuck is also available with serration 1,5mm x 60°
²⁾ Chuck is also available with tongue/groove connection
³⁾ 2-jaw chuck
⁷⁾ Please check the connecting dimensions

Dla szczęk z otworami proszę podać wymiary H oraz E

For jaws with bolt holes please indicate H and E dimensions

**Szerokość rowka 17 mm,
 wiercenie dla M12**
 Minimalne wartości:
 H = 12 mm, E = 19 mm

**Szerokość rowka 21 mm,
 wiercenie dla M16**
 Minimalne wartości:
 H = 15 mm, E = 25 mm

**Slot width 17 mm,
 bored for M12**
 Minimum values:
 H = 12 mm, E = 19 mm

**Slot width 21 mm,
 bored for M16**
 Minimum values:
 H = 15 mm, E = 25 mm

Szczęki górne miękkie bez lub z otworami
Soft jaw blanks, without or with bolt holes

Uzębienie 60°
 Serration 60°

Stal
 Steel

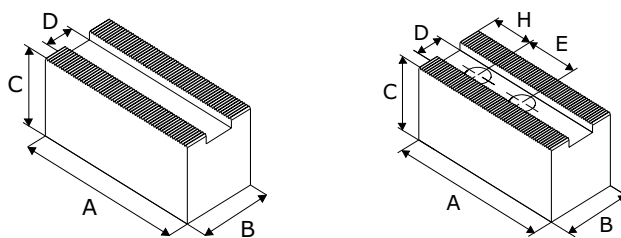

| Typ uchwytu Chuck type | Bez otworów Without bolt holes | | Z otworami With bolt holes | | A | B | C | D |
|--|-----------------------------------|-------------|-------------------------------|-------------|-----|----|-----|----|
| | Indeks Id.-No. | Typ Type | Indeks Id.-No. | Typ Type | | | | |
| Uzębienie 1,5mm x 60° / Serration 1,5mm x 60° | | | | | | | | |
| KFD-HE 170 ⁹⁾ | 17 0000 6550 | MBS-M 165-1 | 17 0000 6551 | MWS-M 165-1 | 81 | 30 | 60 | 12 |
| KFD-HE 210 ⁹⁾ | 17 0000 5000 | MBS-M 210-1 | 17 0000 5001 | MWS-M 210-1 | 95 | 35 | 35 | 14 |
| | 17 0000 5010 | MBS-M 210-2 | 17 0000 5011 | MWS-M 210-2 | 95 | 40 | 60 | 14 |
| | 17 0000 5020 | MBS-M 210-3 | 17 0000 5021 | MWS-M 210-3 | 95 | 40 | 80 | 14 |
| | 17 0000 5030 | MBS-M 210-4 | 17 0000 5031 | MWS-M 210-4 | 95 | 40 | 100 | 14 |
| | 17 0000 5040 | MBS-M 210-5 | 17 0000 5041 | MWS-M 210-5 | 102 | 40 | 80 | 14 |
| | 17 0000 5050 | MBS-M 210-6 | 17 0000 5051 | MWS-M 210-6 | 102 | 40 | 100 | 14 |
| KFD-HE 254 ⁹⁾ | 17 0000 5060 | MBS-M 250-1 | 17 0000 5061 | MWS-M 250-1 | 110 | 40 | 40 | 16 |
| | 17 0000 5070 | MBS-M 250-2 | 17 0000 5071 | MWS-M 250-2 | 110 | 40 | 60 | 16 |
| | 17 0000 5080 | MBS-M 250-3 | 17 0000 5081 | MWS-M 250-3 | 110 | 40 | 80 | 16 |
| | 17 0000 5090 | MBS-M 250-4 | 17 0000 5091 | MWS-M 250-4 | 110 | 40 | 100 | 16 |
| | 17 0000 5100 | MBS-M 250-5 | 17 0000 5101 | MWS-M 250-5 | 129 | 40 | 60 | 16 |
| KFD-HE 315-91 ⁹⁾ ; KFD-HE 315-121 ⁹⁾ | 17 0000 5110 | MBS-M 300-1 | 17 0000 5111 | MWS-M 300-1 | 129 | 50 | 80 | 21 |
| | 17 0000 5120 | MBS-M 300-2 | 17 0000 5121 | MWS-M 300-2 | 129 | 50 | 100 | 21 |
| | 17 0000 5130 | MBS-M 300-3 | 17 0000 5131 | MWS-M 300-3 | 129 | 50 | 120 | 21 |

⁹⁾ Uchwyt występujący również w uzębieniu 1/16" x 90°

⁹⁾ Chuck is also available with serration 1/16" x 90°

Dla szczęk z otworami proszę podać wymiary H oraz E

For jaws with bolt holes please indicate H and E dimensions

Szerokość rowka 12 mm, wiercenie dla M10
 Minimalne wartości:
 H = 12 mm, E = 16 mm

Szerokość rowka 14 mm, wiercenie dla M12
 Minimalne wartości:
 H = 12 mm, E = 19 mm

Slot width 12 mm, bored for M10
 Minimum values:
 H = 12 mm, E = 16 mm

Slot width 14 mm, bored for M12
 Minimum values:
 H = 12 mm, E = 19 mm

Szerokość rowka 16 mm, wiercenie dla M12
 Minimalne wartości:
 H = 12 mm, E = 19 mm

Szerokość rowka 21 mm, wiercenie dla M16
 Minimalne wartości:
 H = 15 mm, E = 25 mm

Slot width 16 mm, bored for M12
 Minimum values:
 H = 12 mm, E = 19 mm

Slot width 21 mm, bored for M16
 Minimum values:
 H = 15 mm, E = 25 mm

Szczęki miękkie z pełnym chwytem
Soft full grip jaws

Uzębienie 90°
Serration 90°

Stal
Steel

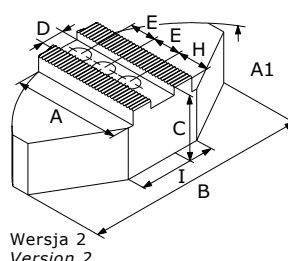
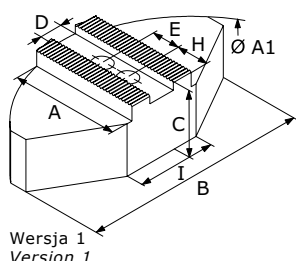

| Typ uchwytu Chuck type | Indeks Id.-No. | Typ Type | A | B | C | D | E | Śruby Screws | H | I | A1 | Wersja Version |
|--|---------------------|-------------|-----|-----|-----|------|----|-----------------|------|-----|-----|-------------------|
| Uzębienie 1/16" x 90° / Serration 1/16" x 90° | | | | | | | | | | | | |
| KFD 125 ²⁾ ; KFD 140 ²⁾ ; KFD-HS 125 ²⁾ ; KFD-HS 130; KFD-HS 140 ²⁾ | 17 0000 7370 | GPS-C 130-1 | 50 | 100 | 40 | 10 | 12 | M6 | 15 | 35 | 130 | 2 |
| KFD-HE 170 ¹⁾ ; KFD-HS 160 ²⁾ ; KFD-HS 175; LVE 160; SSH 160; SSP 160 | 17 0000 7380 | GPS-C 160-1 | 60 | 120 | 60 | 12 | 15 | M8 | 20 | 40 | 160 | 2 |
| KFD 160 ²⁾ ; KFD-AF 160; KFD-HF 160; KFH 160; KFH-F 160; KFH-G 160; KFH-NC 160; SPD 160; SPO 160 | 17 0000 6590 | GPS-C 165-1 | 60 | 120 | 60 | 17 | 22 | M12 | 25 | 40 | 160 | 1 |
| DURO-NCGB 200; DURO-NCSE-B 210 | 17 0000 7400 | GPS-C 200-3 | 70 | 140 | 60 | 17 | 19 | M12 | 36 | 50 | 200 | 1 |
| KFD 200 ²⁾ ; KFD-AF 200; KFD-EC 200; KFD-HE 210 ¹⁾ ; KFD-HF 200 ²⁾ ; KFD-HS 200 ²⁾ , ⁷⁾ ; KFH 200; KFH-F 200; KFH-G 200; KFH-NC 200; LVE 200 ²⁾ ; SPD 215; SPO 215; SSH 200 ²⁾ ; SSP 200 ²⁾ | 17 0000 1300 | GPS-C 200-1 | 70 | 140 | 60 | 17 | 22 | M12 | 35 | 64 | 200 | 1 |
| | 17 0000 6560 | GPS-C 200-2 | 70 | 140 | 75 | 17 | 22 | M12 | 35 | 64 | 200 | 1 |
| KFD-HS 250 ²⁾ , ⁷⁾ ; KFL 250 | 17 0000 7390 | GPS-C 250-1 | 79 | 180 | 60 | 17 | 22 | M12 | 44,5 | 104 | 250 | 1 |
| KFD 250 ²⁾ ; KFD-AF 250; KFD-EC 250; KFD-HE 254 ¹⁾ , ⁷⁾ ; KFD-HF 250 ²⁾ ; KFH 250; KFH-F 250; KFH-G 250; KFH-NC 250; LVE 250 ²⁾ ; SSH 250 ²⁾ ; SSP 250 ²⁾ | 17 0000 1310 | GPS-C 250-2 | 80 | 180 | 70 | 21 | 28 | M16 | 30 | 104 | 250 | 1 |
| | 17 0000 6570 | GPS-C 250-3 | 80 | 180 | 100 | 21 | 28 | M16 | 30 | 104 | 250 | 1 |
| KFD 315 ²⁾ ; KFD-AF 315; KFD-EC 315; KFD-HE 315-121 ¹⁾ , ⁷⁾ ; KFD-HE 315-91 ¹⁾ , ⁷⁾ ; KFD-HF 315 ²⁾ ; KFD-HS 315-108 ²⁾ ; KFD-HS 315-86 ²⁾ ; KFH 315; KFH-F 315; KFH-G 315; KFH-NC 315; KFL 315; KFL 400; LVE 315 ²⁾ ; SPD 300; SPO 300; SSH 315 ²⁾ ; SSP 315 ²⁾ | 17 0000 1320 | GPS-C 315-1 | 110 | 240 | 70 | 21 | 28 | M16 | 60 | 120 | 320 | 1 |
| Uzębienie 3/32" x 90° / Serration 3/32" x 90° | | | | | | | | | | | | |
| KFD 400; KFD 500; KFD 630; KFD 800; KFD-EC 400; KFD-HE 400; KFD-HF 400 ²⁾ ; KFD-HF 500 ²⁾ ; KFD-HF 630 ²⁾ ; KFD-HS 400 ²⁾ ; KFD-HS 500 ²⁾ ; KFH 400; KFH 500; KFH-F 400; KFH-F 500; KFH-G 400; KFH-G 500; KFH-NC 400; KFH-NC 500; KFL 500; KFL 600; LVE 400-165; LVE 400-165 ES; LVE 420-140; LVE 470-140 ES; LVE 480-185; LVE 490-185 ES; LVE 500-230; LVE 500-230 ES; LVE 540-205; LVE 570-205 ES; LVE 570-230; LVE 570-230 ES; LVE 600-275; LVE 610-275 ES; LVE 630-310; LVE 630-310 ES; LVE 800-410; LVE 800-410 ES; LVE 1000-535; LVE 1000-535 ES | 17 0001 1690 | GPS-C 400-1 | 155 | 330 | 85 | 25,5 | 35 | M20 | 85 | 150 | 440 | 1 |

¹⁾ Uchwyt występujący również w uzębieniu 1,5mm x 60°
²⁾ Uchwyt występujący również w wersji na rowek i wpust
⁷⁾ Proszę sprawdzić wymiary przyłączeniowe

¹⁾ Chuck is also available with serration 1,5mm x 60°
²⁾ Chuck is also available with tongue/groove connection
⁷⁾ Please check the connecting dimensions

Szczęki miękkie z pełnym chwytem
Soft full grip jaws

Uzębienie 90°
Serration 90°

Aluminium
Aluminum

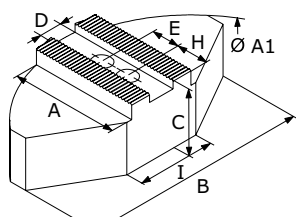

Wersja 1
Version 1

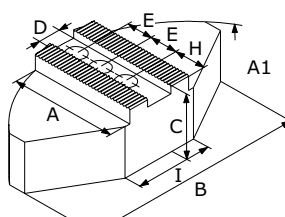

Wersja 2
Version 2

| Typ uchwytu Chuck type | Indeks Id.-No. | Typ Type | A | B | C | D | E | Śruby Screws | H | I | A1 | Wersja Version |
|---|---------------------|-------------|------|-----|-----|------|----|-----------------|----|-----|-----|-------------------|
| Uzębienie 1/16" x 90° / Serration 1/16" x 90° | | | | | | | | | | | | |
| KFD 125 ²⁾ ; KFD 140 ²⁾ ; KFD-HS 125 ⁷⁾ ; KFD-HS 130; KFD-HS 140 ²⁾ | 17 0000 7410 | GPA-C 130-1 | 50 | 100 | 48 | 10 | 12 | M6 | 15 | 35 | 130 | 2 |
| KFD-HE 170 ¹⁾ ; KFD-HS 160 ²⁾ ; KFD-HS 175; LVE 160; SSH 160; SSP 160 | 17 0000 7420 | GPA-C 160-1 | 59,5 | 120 | 58 | 12 | 15 | M8 | 20 | 40 | 165 | 2 |
| KFD 160 ²⁾ ; KFD-AF 160; KFD-HF 160; KFH 160; KFH-F 160; KFH-G 160; KFH-NC 160; SPD 160; SPO 160 | 17 0000 6310 | GPA-C 165-1 | 59,5 | 120 | 58 | 17 | 22 | M12 | 22 | 40 | 165 | 1 |
| DURO-NCGB 200; DURO-NCSE-B 210 | 17 0000 7430 | GPA-C 200-3 | 72,5 | 140 | 58 | 17 | 19 | M12 | 41 | 50 | 200 | 1 |
| KFD 200 ²⁾ ; KFD-AF 200; KFD-EC 200; KFD-HE 210 ¹⁾ ; KFD-HF 200 ⁷⁾ ; KFD-HS 200 ²⁾ ; ⁷⁾ ; KFD-HS 250 ²⁾ ; ⁷⁾ ; KFH 200; KFH-F 200; KFH-G 200; KFH-NC 200; KFL 250; LVE 200 ⁷⁾ ; SPD 215; SPO 215; SSH 200 ⁷⁾ ; SSP 200 ⁷⁾ | 17 0000 6320 | GPA-C 200-1 | 72,5 | 140 | 58 | 17 | 22 | M12 | 35 | 50 | 200 | 1 |
| | 17 0000 6330 | GPA-C 200-2 | 72,5 | 140 | 75 | 17 | 22 | M12 | 35 | 50 | 200 | 1 |
| KFD 250 ²⁾ ; KFD-AF 250; KFD-EC 250; KFD-HE 254 ¹⁾ ; ⁷⁾ ; KFD-HF 250 ⁷⁾ ; KFH 250; KFH-F 250; KFH-G 250; KFH-NC 250; LVE 250 ⁷⁾ ; SSH 250 ⁷⁾ ; SSP 250 ⁷⁾ | 17 0000 6340 | GPA-C 250-1 | 87,5 | 180 | 78 | 21 | 28 | M16 | 40 | 70 | 250 | 1 |
| | 17 0000 6350 | GPA-C 250-2 | 87,5 | 180 | 100 | 21 | 28 | M16 | 40 | 70 | 250 | 1 |
| KFD 315 ²⁾ ; KFD-AF 315; KFD-EC 315; KFD-HE 315-121 ¹⁾ ; ⁷⁾ ; KFD-HE 315-91 ¹⁾ ; ⁷⁾ ; KFD-HF 315 ⁷⁾ ; KFD-HS 315-108 ⁷⁾ ; KFD-HS 315-86 ⁷⁾ ; KFH 315; KFH-F 315; KFH-G 315; KFH-NC 315; KFL 315; KFL 400; LVE 315 ⁷⁾ ; SPD 300; SPO 300; SSH 315 ⁷⁾ ; SSP 315 ⁷⁾ | 17 0000 6360 | GPA-C 315-1 | 117 | 240 | 78 | 21 | 28 | M16 | 70 | 80 | 320 | 1 |
| Uzębienie 3/32" x 90° / Serration 3/32" x 90° | | | | | | | | | | | | |
| KFD 400; KFD 500; KFD 630; KFD 800; KFD-EC 400; KFD-HE 400; KFD-HF 400 ⁷⁾ ; KFD-HF 500 ⁷⁾ ; KFD-HF 630 ⁷⁾ ; KFD-HS 400 ⁷⁾ ; KFD-HS 500 ⁷⁾ ; KFH 400; KFH 500; KFH-F 400; KFH-F 500; KFH-G 400; KFH-G 500; KFH-NC 400; KFH-NC 500; KFL 500; KFL 600; LVE 400-165; LVE 400-165 ES; LVE 420-140; LVE 470-140 ES; LVE 480-185; LVE 490-185 ES; LVE 500-230; LVE 500-230 ES; LVE 540-205; LVE 570-205 ES; LVE 570-230; LVE 570-230 ES; LVE 600-275; LVE 610-275 ES; LVE 630-310; LVE 630-310 ES; LVE 800-410; LVE 800-410 ES; LVE 1000-535; LVE 1000-535 ES | 17 0001 1770 | GPA-C 400-1 | 160 | 330 | 98 | 25,5 | 35 | M20 | 85 | 150 | 440 | 1 |

¹⁾ Uchwyt występujący również w uzębieniu 1,5mm x 60°

²⁾ Uchwyt występujący również w wersji na rowek i wpust

⁷⁾ Proszę sprawdzić wymiary przyłączeniowe

¹⁾ Chuck is also available with serration 1,5mm x 60°

²⁾ Chuck is also available with tongue/groove connection

⁷⁾ Please check the connecting dimensions

Szczęki miękkie z pełnym chwytem Soft full grip jaws

Uzębienie 60°
Serration 60°

Stal
Steel

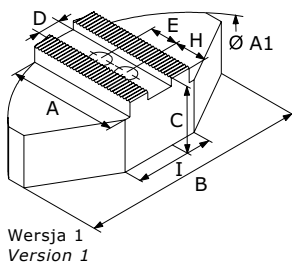

| Typ uchwytu Chuck type | Indeks Id.-No. | Typ Type | A | B | C | D | E | Śruby Screws | H | I | A1 | Wersja Version |
|---|---------------------|-------------|-----|-----|----|----|----|-----------------|----|-----|-----|-------------------|
| Uzębienie 1,5mm x 60° / Serration 1,5mm x 60° | | | | | | | | | | | | |
| KFD-HE 170 ⁹⁾ | 17 0000 1380 | GPS-M 165-1 | 60 | 120 | 50 | 12 | 20 | M10 | 25 | 50 | 160 | 1 |
| KFD-HE 210 ⁹⁾ | 17 0000 1390 | GPS-M 210-1 | 70 | 140 | 60 | 14 | 25 | M12 | 30 | 70 | 200 | 1 |
| | 17 0000 6610 | GPS-M 210-2 | 70 | 140 | 80 | 14 | 25 | M12 | 30 | 70 | 200 | 1 |
| KFD-HE 254 ⁹⁾ | 17 0000 1400 | GPS-M 250-1 | 80 | 180 | 60 | 16 | 30 | M12 | 30 | 100 | 250 | 1 |
| | 17 0000 6620 | GPS-M 250-2 | 80 | 180 | 80 | 16 | 30 | M12 | 30 | 100 | 250 | 1 |
| KFD-HE 315-91 ⁹⁾ ; KFD-HE 315-121 ⁹⁾ | 17 0000 1410 | GPS-M 300-2 | 110 | 240 | 70 | 21 | 30 | M16 | 45 | 120 | 300 | 1 |

⁹⁾ Uchwyt występujący również w uzębieniu 1/16" x 90°

⁹⁾ Chuck is also available with serration 1/16" x 90°

Szczęki miękkie z pełnym chwytem
Soft full grip jaws

Uzębienie 60°
 Serration 60°

Aluminium
 Aluminum

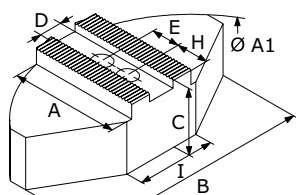

Wersja 1
 Version 1

| Typ uchwytu Chuck type | Indeks Id.-No. | Typ Type | A | B | C | D | E | Śruby Screws | H | I | A1 | Wersja Version |
|---|---------------------|-------------|------|-----|----|----|----|-----------------|----|----|-----|-------------------|
| Uzębienie 1,5mm x 60° / Serration 1,5mm x 60° | | | | | | | | | | | | |
| KFD-HE 170 ⁹⁾ | 17 0000 6370 | GPA-M 165-1 | 59,5 | 120 | 58 | 12 | 20 | M10 | 25 | 40 | 165 | 1 |
| KFD-HE 210 ⁹⁾ | 17 0000 6380 | GPA-M 210-1 | 72,5 | 140 | 58 | 14 | 25 | M12 | 35 | 50 | 200 | 1 |
| | 17 0000 6390 | GPA-M 210-2 | 72,5 | 140 | 80 | 14 | 25 | M12 | 35 | 50 | 200 | 1 |
| KFD-HE 254 ⁹⁾ | 17 0000 6400 | GPA-M 250-1 | 87,5 | 180 | 58 | 16 | 30 | M12 | 40 | 70 | 250 | 1 |
| | 17 0000 6410 | GPA-M 250-2 | 87,5 | 180 | 80 | 16 | 30 | M12 | 40 | 70 | 250 | 1 |
| KFD-HE 315-91 ⁹⁾ ; KFD-HE 315-121 ⁹⁾ | 17 0000 6430 | GPA-M 300-2 | 117 | 240 | 78 | 21 | 30 | M16 | 45 | 80 | 320 | 1 |

⁹⁾ Uchwyt występujący również w uzębieniu 1/16" x 90°

⁹⁾ Chuck is also available with serration 1/16" x 90°

Szczęki górne twarde
Hard stepped top jaws

Uzębienie 90°
Serration 90°

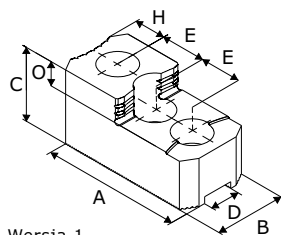

Wersja 1
Version 1

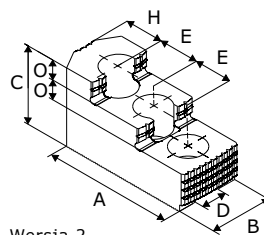

Wersja 2
Version 2

| Typ uchwytu Chuck type | Indeks Id.-No. | Typ Type | A | B | C | D | E | Śruby Screws | H | O | Wersja Version |
|--|---------------------|-------------|------|----|------|------|----|-----------------|----|------|-------------------|
| Uzębienie 1/16" x 90° / Serration 1/16" x 90° | | | | | | | | | | | |
| KFD 110 ²⁾ ; KFD 125 ²⁾ ; KFD 140 ²⁾ ; KFD-HS 125 ²⁾ ; KFD-HS 130; KFD-HS 140 ²⁾ | 17 0000 7450 | SGT-C 130-1 | 58 | 26 | 37,5 | 10 | 12 | M6 | 11 | 10 | 2 |
| KFD 130 ²⁾ ; KFD-HE 170 ¹⁾ ; KFD-HS 160 ²⁾ ; KFD-HS 175; KFH 140; LVE 125; LVE 160; SSH 160; SSP 160 | 17 0000 1460 | SGT-C 160-1 | 58 | 30 | 34 | 12 | 16 | M8 | 13 | 8,5 | 2 |
| KFD 160 ²⁾ ; KFD-AF 160; KFD-HF 160; KFH 160; KFH-F 160; KFH-G 160; KFH-NC 160; SPD 160; SPO 160 | 17 0000 7460 | SGT-C 165-1 | 64,7 | 35 | 40 | 17 | 19 | M12 | 28 | 10 | 2 |
| | 17 0000 7470 | SGT-C 165-2 | 72,5 | 40 | 49 | 17 | 19 | M12 | 18 | 12 | 2 |
| DURO-NCGB 200; DURO-NCSE-B 210 | 17 0000 7470 | SGT-C 165-2 | 72,5 | 40 | 49 | 17 | 19 | M12 | 18 | 12 | 2 |
| KFD 200 ²⁾ ; KFD-AF 200; KFD-EC 200; KFD-HE 210 ¹⁾ ; KFD-HF 200 ²⁾ ; KFD-HS 200 ²⁾ ; KFD-HS 250 ²⁾ ; KFD-HS 250 ²⁾ ; KFD-HS 250 ²⁾ ; KFH 200; KFH-F 200; KFH-G 200; KFH-NC 200; KFL 250; LVE 200 ²⁾ ; SPD 215; SPO 215; SSH 200 ²⁾ ; SSP 200 ²⁾ | 17 0000 1480 | SGT-C 200-1 | 83 | 40 | 46 | 17 | 23 | M12 | 20 | 10,5 | 2 |
| KFD 250 ²⁾ ; KFD-AF 250; KFD-EC 250; KFD-HE 254 ¹⁾ ; KFD-HF 250 ²⁾ ; KFH 250; KFH-F 250; KFH-G 250; KFH-NC 250; LVE 250 ²⁾ ; SSH 250 ²⁾ ; SSP 250 ²⁾ | 17 0000 1490 | SGT-C 250-1 | 106 | 45 | 56 | 21 | 30 | M16 | 27 | 13,5 | 2 |
| KFD 315 ²⁾ ; KFD-AF 315; KFD-EC 315; KFD-HE 315-121 ¹⁾ ; KFD-HE 315-91 ¹⁾ ; KFD-HF 315 ²⁾ ; KFD-HS 315-108 ²⁾ ; KFD-HS 315-86 ²⁾ ; KFH 315; KFH-F 315; KFH-G 315; KFH-NC 315; KFL 315; KFL 400; LVE 315 ²⁾ ; SPD 300; SPO 300; SSH 315 ²⁾ ; SSP 315 ²⁾ | 17 0000 1500 | SGT-C 315-1 | 124 | 50 | 56 | 21 | 30 | M16 | 45 | 13,5 | 2 |
| Uzębienie 3/32" x 90° / Serration 3/32" x 90° | | | | | | | | | | | |
| KFD 400; KFD 500; KFD 630; KFD 800; KFD-EC 400; KFD-HE 400; KFD-HF 400 ²⁾ ; KFD-HF 500 ²⁾ ; KFD-HF 630 ²⁾ ; KFD-HS 400 ²⁾ ; KFD-HS 500 ²⁾ ; KFH 400; KFH 500; KFH-F 400; KFH-F 500; KFH-G 400; KFH-G 500; KFH-NC 400; KFH-NC 500; KFL 500; KFL 600; LVE 400-165; LVE 400-165 ES; LVE 420-140; LVE 470-140 ES; LVE 480-185; LVE 490-185 ES; LVE 500-230; LVE 500-230 ES; LVE 540-205; LVE 570-205 ES; LVE 570-230; LVE 570-230 ES; LVE 600-275; LVE 610-275 ES; LVE 630-310; LVE 630-310 ES; LVE 800-410; LVE 800-410 ES; LVE 1000-535; LVE 1000-535 ES | 17 0000 1520 | SGT-C 400-1 | 141 | 60 | 75 | 25,5 | 38 | M20 | 38 | 19 | 2 |
| | 17 0000 1530 | SGT-C 600-1 | 146 | 74 | 74 | 25,5 | 38 | M20 | 47 | 32 | 1 |

¹⁾ Uchwyt występujący również w uzębieniu 1,5mm x 60°
²⁾ Uchwyt występujący również w wersji na rowek i wpust
⁷⁾ Proszę sprawdzić wymiary przyłączeniowe

¹⁾ Chuck is also available with serration 1,5mm x 60°
²⁾ Chuck is also available with tongue/groove connection
⁷⁾ Please check the connecting dimensions

Szczęki górne twarde Hard stepped top jaws

Uzębienie 60°
Serration 60°

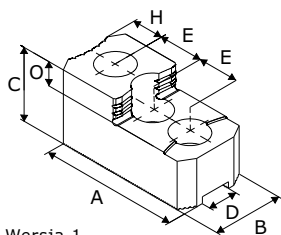

Wersja 1
Version 1

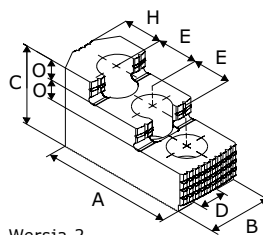

Wersja 2
Version 2

| Typ uchwytu Chuck type | Indeks Id.-No. | Typ Type | A | B | C | D | E | Śruby Screws | H | O | Wersja Version |
|--|---------------------|-------------|-----|------|------|----|------|-----------------|------|----|-------------------|
| Uzębienie 1,5mm x 60° / Serration 1,5mm x 60° | | | | | | | | | | | |
| KFD-HE 110; KFD-HE 130 ⁹⁾ ; KFN 105 | 17 0000 4260 | SGT-M 110-1 | 53 | 23 | 28 | 10 | 14 | M8 | 14 | 10 | 1 |
| KFE 170; KFG 160; KFM 130; KFM 160; KFN 130; KFN 160 | 17 0001 2210 | SGT-M 130-1 | 62 | 26 | 37,5 | 11 | 16,5 | M8 | 17,5 | 10 | 2 |
| KFD-HE 170 ⁹⁾ | 17 0000 1540 | SGT-M 165-1 | 67 | 31 | 36 | 12 | 20 | M10 | 14 | 12 | 1 |
| KFD-HE 210 ⁹⁾ | 17 0000 7510 | SGT-M 210-1 | 79 | 32 | 38 | 14 | 25 | M12 | 16 | 12 | 1 |
| | 17 0000 1550 | SGT-M 210-2 | 87 | 35 | 51 | 14 | 25 | M12 | 20,5 | 12 | 2 |
| KFE 215; KFG 215; KFM 215; KFN 215 | 17 0001 2220 | SGT-M 215-1 | 81 | 36 | 52,5 | 14 | 21 | M10 | 25 | 12 | 2 |
| KFD-HE 254 ⁹⁾ | 17 0000 1560 | SGT-M 250-1 | 101 | 40 | 54 | 16 | 30 | M12 | 23 | 13 | 2 |
| KFE 280; KFG 280; KFM 280; KFN 250; KFN 280 | 17 0001 2230 | SGT-M 280-1 | 96 | 44,5 | 54 | 20 | 26 | M12 | 30 | 12 | 2 |
| KFD-HE 315-91 ⁹⁾ ; KFD-HE 315-121 ⁹⁾ | 17 0000 1570 | SGT-M 300-3 | 103 | 50 | 52 | 21 | 30 | M16 | 22,5 | 17 | 1 |
| | 17 0000 7530 | SGT-M 300-4 | 128 | 50 | 62 | 21 | 30 | M16 | 46 | 14 | 2 |

⁹⁾ Uchwyt występujący również w uzębieniu 1/16" x 90°

⁹⁾ Chuck is also available with serration 1/16" x 90°

Szczęki twarde do mocowania prętów Hard jaws for bar clamping

Uzębienie 1/16" x 90°
Serration 1/16" x 90°

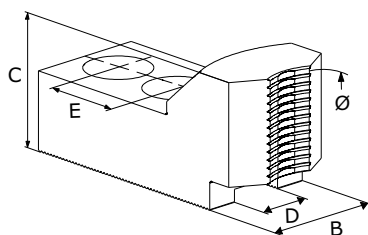

| Typ uchwytu Chuck type | Średnica detalu Clamping range | Przelot Swing diameter | Indeks Id.-No. | Typ Type | B | C | D | E | Śruby Screws |
|--|-----------------------------------|------------------------------|---------------------|-------------|----|----|----|----|-----------------|
| Uchwyty od Ø 125mm / Chucks from Ø 125mm | | | | | | | | | |
| KFD 130 ²⁾ | 5 – 29 | 178 | 17 0000 7540 | GTM-C 160-1 | 30 | 40 | 12 | 15 | M8 |
| | 20 – 45 | 178 | 17 0000 7550 | GTM-C 160-2 | 30 | 40 | 12 | 15 | M8 |
| LVE 125 | 9 – 29 | 178 | 17 0000 7540 | GTM-C 160-1 | 30 | 40 | 12 | 15 | M8 |
| | 26 – 44 | 178 | 17 0000 7550 | GTM-C 160-2 | 30 | 40 | 12 | 15 | M8 |
| Uchwyty od Ø 160mm / Chucks from Ø 160mm | | | | | | | | | |
| KFD 160 ²⁾ | 5 – 32 | 183 | 17 0000 7560 | GTM-C 165-1 | 35 | 40 | 17 | 19 | M12 |
| | 14 – 47 | 183 | 17 0000 7570 | GTM-C 165-2 | 35 | 40 | 17 | 19 | M12 |
| KFD-AF 160 | 5 – 31 | 182 | 17 0000 7560 | GTM-C 165-1 | 35 | 40 | 17 | 19 | M12 |
| | 14 – 46 | 182 | 17 0000 7570 | GTM-C 165-2 | 35 | 40 | 17 | 19 | M12 |
| KFD-HE 170 ¹⁾ | 5 – 56 | 204 | 17 0000 7540 | GTM-C 160-1 | 30 | 40 | 12 | 15 | M8 |
| | 14 – 70 | 204 | 17 0000 7550 | GTM-C 160-2 | 30 | 40 | 12 | 15 | M8 |
| KFD-HF 160 | 5 – 22 | 174 | 17 0000 7560 | GTM-C 165-1 | 35 | 40 | 17 | 19 | M12 |
| | 14 – 38 | 174 | 17 0000 7570 | GTM-C 165-2 | 35 | 40 | 17 | 19 | M12 |
| KFD-HS 160 ²⁾ | 5 – 64 | 213 | 17 0000 7540 | GTM-C 160-1 | 30 | 40 | 12 | 15 | M8 |
| | 14 – 79 | 213 | 17 0000 7550 | GTM-C 160-2 | 30 | 40 | 12 | 15 | M8 |
| KFD-HS 175 | 5 – 79 | 228 | 17 0000 7540 | GTM-C 160-1 | 30 | 40 | 12 | 15 | M8 |
| | 16 – 94 | 228 | 17 0000 7550 | GTM-C 160-2 | 30 | 40 | 12 | 15 | M8 |
| KFH 160 | 5 – 22 | 174 | 17 0000 7560 | GTM-C 165-1 | 35 | 40 | 17 | 19 | M12 |
| | 20 – 38 | 174 | 17 0000 7570 | GTM-C 165-2 | 35 | 40 | 17 | 19 | M12 |
| LVE 160 | 5 – 75 | 224 | 17 0000 7540 | GTM-C 160-1 | 30 | 40 | 12 | 15 | M8 |
| | 14 – 90 | 224 | 17 0000 7550 | GTM-C 160-2 | 30 | 40 | 12 | 15 | M8 |
| Uchwyty od Ø 200mm / Chucks from Ø 200mm | | | | | | | | | |
| KFD 200 ²⁾ | 5 – 28 | 220 | 17 0001 1800 | GTM-C 200-1 | 35 | 46 | 17 | 23 | M12 |
| | 14 – 47 | 220 | 17 0001 1810 | GTM-C 200-2 | 35 | 46 | 17 | 23 | M12 |
| KFD-AF 200 | 5 – 27 | 219 | 17 0001 1800 | GTM-C 200-1 | 35 | 46 | 17 | 23 | M12 |
| | 14 – 46 | 219 | 17 0001 1810 | GTM-C 200-2 | 35 | 46 | 17 | 23 | M12 |
| KFD-EC 200 | 5 – 18 | 210 | 17 0001 1800 | GTM-C 200-1 | 35 | 46 | 17 | 23 | M12 |
| | 14 – 38 | 210 | 17 0001 1810 | GTM-C 200-2 | 35 | 46 | 17 | 23 | M12 |
| KFD-HE 210 ¹⁾ | 5 – 29 | 221 | 17 0001 1800 | GTM-C 200-1 | 35 | 46 | 17 | 23 | M12 |
| | 14 – 48 | 221 | 17 0001 1810 | GTM-C 200-2 | 35 | 46 | 17 | 23 | M12 |
| KFD-HF 200 ²⁾ | 5 – 19 | 211 | 17 0001 1800 | GTM-C 200-1 | 35 | 46 | 17 | 23 | M12 |
| | 14 – 39 | 211 | 17 0001 1810 | GTM-C 200-2 | 35 | 46 | 17 | 23 | M12 |
| KFD-HS 200 ^{2),7)} | 5 – 16 | 208 | 17 0001 1800 | GTM-C 200-1 | 35 | 46 | 17 | 23 | M12 |
| | 14 – 36 | 208 | 17 0001 1810 | GTM-C 200-2 | 35 | 46 | 17 | 23 | M12 |
| KFH 200 | 5 – 20 | 212 | 17 0001 1800 | GTM-C 200-1 | 35 | 46 | 17 | 23 | M12 |
| | 14 – 40 | 212 | 17 0001 1810 | GTM-C 200-2 | 35 | 46 | 17 | 23 | M12 |
| KFH-F 200; KFH-G 200; KFH-NC 200 | 5 – 20 | 212 | 17 0001 1800 | GTM-C 200-1 | 35 | 46 | 17 | 23 | M12 |
| | 14 – 40 | 212 | 17 0001 1810 | GTM-C 200-2 | 35 | 46 | 17 | 23 | M12 |
| LVE 200 ⁷⁾ | 5 – 32 | 224 | 17 0001 1800 | GTM-C 200-1 | 35 | 46 | 17 | 23 | M12 |
| | 14 – 51 | 224 | 17 0001 1810 | GTM-C 200-2 | 35 | 46 | 17 | 23 | M12 |

Szczęki twarde do mocowania prętów Hard jaws for bar clamping

Uzębienie 1/16" x 90°
Serration 1/16" x 90°

| Typ uchwytu Chuck type | Średnica detalu Clamping range | Przelot Swing diameter | Indeks Id.-No. | Typ Type | B | C | D | E | Śruby Screws |
|--|-----------------------------------|------------------------------|---------------------|-------------|----|----|----|----|-----------------|
| Uchwyty od Ø 250mm / Chucks from Ø 250mm | | | | | | | | | |
| KFD 250 ²⁾ | 5 - 49 | 280 | 17 0001 1820 | GTM-C 250-1 | 45 | 50 | 21 | 30 | M16 |
| | 18 - 72 | 280 | 17 0001 1830 | GTM-C 250-2 | 45 | 50 | 21 | 30 | M16 |
| KFD-AF 250 | 5 - 44 | 275 | 17 0001 1820 | GTM-C 250-1 | 45 | 50 | 21 | 30 | M16 |
| | 18 - 68 | 275 | 17 0001 1830 | GTM-C 250-2 | 45 | 50 | 21 | 30 | M16 |
| KFD-EC 250 | 5 - 37 | 268 | 17 0001 1820 | GTM-C 250-1 | 45 | 50 | 21 | 30 | M16 |
| | 21 - 61 | 268 | 17 0001 1830 | GTM-C 250-2 | 45 | 50 | 21 | 30 | M16 |
| KFD-HE 254 ^{1),7)} | 5 - 52 | 283 | 17 0001 1820 | GTM-C 250-1 | 45 | 50 | 21 | 30 | M16 |
| | 18 - 75 | 283 | 17 0001 1830 | GTM-C 250-2 | 45 | 50 | 21 | 30 | M16 |
| KFD-HF 250 ⁷⁾ | 5 - 33 | 264 | 17 0001 1820 | GTM-C 250-1 | 45 | 50 | 21 | 30 | M16 |
| | 18 - 57 | 264 | 17 0001 1830 | GTM-C 250-2 | 45 | 50 | 21 | 30 | M16 |
| KFD-HS 250 ^{2),7)} | 5 - 66 | 257 | 17 0001 1800 | GTM-C 200-1 | 35 | 46 | 17 | 23 | M12 |
| | 14 - 84 | 257 | 17 0001 1810 | GTM-C 200-2 | 35 | 46 | 17 | 23 | M12 |
| KFH 250 | 5 - 33 | 264 | 17 0001 1820 | GTM-C 250-1 | 45 | 50 | 21 | 30 | M16 |
| | 18 - 57 | 264 | 17 0001 1830 | GTM-C 250-2 | 45 | 50 | 21 | 30 | M16 |
| KFH-F 250; KFH-G 250; KFH-NC 250 | 5 - 33 | 264 | 17 0001 1820 | GTM-C 250-1 | 45 | 50 | 21 | 30 | M16 |
| | 18 - 57 | 264 | 17 0001 1830 | GTM-C 250-2 | 45 | 50 | 21 | 30 | M16 |
| KFL 250 | 5 - 79 | 270 | 17 0001 1800 | GTM-C 200-1 | 35 | 46 | 17 | 23 | M12 |
| | 21 - 97 | 270 | 17 0001 1810 | GTM-C 200-2 | 35 | 46 | 17 | 23 | M12 |
| LVE 250 ⁷⁾ | 5 - 48 | 279 | 17 0001 1820 | GTM-C 250-1 | 45 | 50 | 21 | 30 | M16 |
| | 24 - 71 | 279 | 17 0001 1830 | GTM-C 250-2 | 45 | 50 | 21 | 30 | M16 |
| Uchwyty od Ø 315mm / Chucks from Ø 315mm | | | | | | | | | |
| KFD 315 ²⁾ | 5 - 58 | 347 | 17 0001 1840 | GTM-C 315-1 | 45 | 50 | 21 | 30 | M16 |
| | 18 - 77 | 347 | 17 0001 1850 | GTM-C 315-2 | 45 | 50 | 21 | 30 | M16 |
| KFD-AF 315 | 5 - 57 | 346 | 17 0001 1840 | GTM-C 315-1 | 45 | 50 | 21 | 30 | M16 |
| | 18 - 76 | 346 | 17 0001 1850 | GTM-C 315-2 | 45 | 50 | 21 | 30 | M16 |
| KFD-EC 315 | 5 - 47 | 336 | 17 0001 1840 | GTM-C 315-1 | 45 | 50 | 21 | 30 | M16 |
| | 18 - 66 | 336 | 17 0001 1850 | GTM-C 315-2 | 45 | 50 | 21 | 30 | M16 |
| KFD-HE 315-91 ^{1),7)} | 5 - 65 | 355 | 17 0001 1840 | GTM-C 315-1 | 45 | 50 | 21 | 30 | M16 |
| | 18 - 84 | 355 | 17 0001 1850 | GTM-C 315-2 | 45 | 50 | 21 | 30 | M16 |
| KFD-HE 315-121 ^{1),7)} | 5 - 68 | 357 | 17 0001 1840 | GTM-C 315-1 | 45 | 50 | 21 | 30 | M16 |
| | 18 - 86 | 357 | 17 0001 1850 | GTM-C 315-2 | 45 | 50 | 21 | 30 | M16 |
| KFD-HF 315 ⁷⁾ | 5 - 47 | 336 | 17 0001 1840 | GTM-C 315-1 | 45 | 50 | 21 | 30 | M16 |
| | 18 - 66 | 336 | 17 0001 1850 | GTM-C 315-2 | 45 | 50 | 21 | 30 | M16 |
| KFD-HS 315-86 ⁷⁾ | 5 - 45 | 334 | 17 0001 1840 | GTM-C 315-1 | 45 | 50 | 21 | 30 | M16 |
| | 18 - 64 | 334 | 17 0001 1850 | GTM-C 315-2 | 45 | 50 | 21 | 30 | M16 |
| KFD-HS 315-108 ⁷⁾ | 5 - 45 | 334 | 17 0001 1840 | GTM-C 315-1 | 45 | 50 | 21 | 30 | M16 |
| | 18 - 64 | 334 | 17 0001 1850 | GTM-C 315-2 | 45 | 50 | 21 | 30 | M16 |
| KFH 315 | 5 - 47 | 336 | 17 0001 1840 | GTM-C 315-1 | 45 | 50 | 21 | 30 | M16 |
| | 18 - 66 | 336 | 17 0001 1850 | GTM-C 315-2 | 45 | 50 | 21 | 30 | M16 |
| KFH-F 315; KFH-G 315; KFH-NC 315 | 5 - 47 | 336 | 17 0001 1840 | GTM-C 315-1 | 45 | 50 | 21 | 30 | M16 |
| | 18 - 66 | 336 | 17 0001 1850 | GTM-C 315-2 | 45 | 50 | 21 | 30 | M16 |
| KFL 315 | 5 - 63 | 352 | 17 0001 1840 | GTM-C 315-1 | 45 | 50 | 21 | 30 | M16 |
| | 18 - 81 | 352 | 17 0001 1850 | GTM-C 315-2 | 45 | 50 | 21 | 30 | M16 |
| LVE 315 ⁷⁾ | 5 - 62 | 351 | 17 0001 1840 | GTM-C 315-1 | 45 | 50 | 21 | 30 | M16 |
| | 18 - 81 | 351 | 17 0001 1850 | GTM-C 315-2 | 45 | 50 | 21 | 30 | M16 |

Szczęki twarde do mocowania prętów

Hard jaws for bar clamping

Uzębienie 1/16" x 90°
Serration 1/16" x 90°

| Typ uchwyty Chuck type | Średnica detalu Clamping range | Przelot Swing diameter | Indeks Id.-No. | Typ Type | B | C | D | E | Śruby Screws |
|--|-----------------------------------|------------------------------|---------------------|-------------|----|----|----|----|-----------------|
| Uchwyty od Ø 400mm / Chucks from Ø 400mm | | | | | | | | | |
| KFL 400 | 5 - 147 | 436 | 17 0001 1840 | GTM-C 315-1 | 45 | 50 | 21 | 30 | M16 |
| | 18 - 164 | 436 | 17 0001 1850 | GTM-C 315-2 | 45 | 50 | 21 | 30 | M16 |

¹⁾ Uchwyt występujący również w uzębieniu 1,5mm x 60°

²⁾ Uchwyt występujący również w wersji na rowek i wpust

³⁾ Proszę sprawdzić wymiary przyłączeniowe

¹⁾ Chuck is also available with serration 1,5mm x 60°

²⁾ Chuck is also available with tongue/groove connection

³⁾ Please check the connecting dimensions

Szczęki twarde do mocowania prętów
Hard jaws for bar clamping

Uzębienie 3/32" x 90°
 Serration 3/32" x 90°

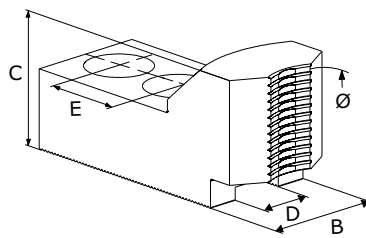

| Typ uchwytu Chuck type | Średnica detalu Clamping range | Przelot Swing diameter | Indeks Id.-No. | Typ Type | B | C | D | E | Śruby Screws |
|--|-----------------------------------|------------------------------|---------------------|-------------|----|----|------|----|-----------------|
| Uchwyty od Ø 400mm / Chucks from Ø 400mm | | | | | | | | | |
| KFD 400 | 34 – 126 | 447 | 17 0000 7580 | GTM-C 400-1 | 60 | 55 | 25,5 | 35 | M20 |
| KFD-EC 400 | 34 – 114 | 435 | 17 0000 7580 | GTM-C 400-1 | 60 | 55 | 25,5 | 35 | M20 |
| KFD-HE 400 | 34 – 110 | 431 | 17 0000 7580 | GTM-C 400-1 | 60 | 55 | 25,5 | 35 | M20 |
| KFD-HF 400 ⁷⁾ | 34 – 109 | 430 | 17 0000 7580 | GTM-C 400-1 | 60 | 55 | 25,5 | 35 | M20 |
| KFD-HS 400 ⁷⁾ | 34 – 109 | 430 | 17 0000 7580 | GTM-C 400-1 | 60 | 55 | 25,5 | 35 | M20 |
| KFH 400; KFH-F 400; KFH-G 400; KFH-NC 400 | 34 – 109 | 430 | 17 0000 7580 | GTM-C 400-1 | 60 | 55 | 25,5 | 35 | M20 |
| LVE 400-165 | 53 – 191 | 513 | 17 0000 7580 | GTM-C 400-1 | 60 | 55 | 25,5 | 35 | M20 |
| LVE 400-165 ES | 81 – 187 | 509 | 17 0000 7580 | GTM-C 400-1 | 60 | 55 | 25,5 | 35 | M20 |
| LVE 420-140 | 49 – 149 | 471 | 17 0000 7580 | GTM-C 400-1 | 60 | 55 | 25,5 | 35 | M20 |
| LVE 470-140 ES | 110 – 203 | 525 | 17 0000 7580 | GTM-C 400-1 | 60 | 55 | 25,5 | 35 | M20 |
| LVE 480-185 | 95 – 201 | 523 | 17 0000 7580 | GTM-C 400-1 | 60 | 55 | 25,5 | 35 | M20 |
| LVE 490-185 ES | 123 – 219 | 541 | 17 0000 7580 | GTM-C 400-1 | 60 | 55 | 25,5 | 35 | M20 |
| Uchwyty od Ø 500mm / Chucks from Ø 500mm | | | | | | | | | |
| KFD 500 | 34 – 225 | 547 | 17 0000 7580 | GTM-C 400-1 | 60 | 55 | 25,5 | 35 | M20 |
| KFD-HF 500 ⁷⁾ | 55 – 208 | 530 | 17 0000 7580 | GTM-C 400-1 | 60 | 55 | 25,5 | 35 | M20 |
| KFD-HS 500 ⁷⁾ | 34 – 208 | 530 | 17 0000 7580 | GTM-C 400-1 | 60 | 55 | 25,5 | 35 | M20 |
| KFH 500; KFH-F 500; KFH-G 500; KFH-NC 500 | 38 – 208 | 530 | 17 0000 7580 | GTM-C 400-1 | 60 | 55 | 25,5 | 35 | M20 |
| KFL 500 | 34 – 233 | 555 | 17 0000 7580 | GTM-C 400-1 | 60 | 55 | 25,5 | 35 | M20 |
| LVE 500-230 | 119 – 292 | 615 | 17 0000 7580 | GTM-C 400-1 | 60 | 55 | 25,5 | 35 | M20 |
| LVE 500-230 ES | 151 – 296 | 618 | 17 0000 7580 | GTM-C 400-1 | 60 | 55 | 25,5 | 35 | M20 |
| LVE 540-205 | 121 – 267 | 589 | 17 0000 7580 | GTM-C 400-1 | 60 | 55 | 25,5 | 35 | M20 |
| LVE 570-205 ES | 142 – 268 | 590 | 17 0000 7580 | GTM-C 400-1 | 60 | 55 | 25,5 | 35 | M20 |
| LVE 570-230 | 140 – 286 | 609 | 17 0000 7580 | GTM-C 400-1 | 60 | 55 | 25,5 | 35 | M20 |
| LVE 570-230 ES | 166 – 293 | 615 | 17 0000 7580 | GTM-C 400-1 | 60 | 55 | 25,5 | 35 | M20 |
| Uchwyty od Ø 600mm / Chucks from Ø 600mm | | | | | | | | | |
| KFD 630 | 34 – 358 | 680 | 17 0000 7580 | GTM-C 400-1 | 60 | 55 | 25,5 | 35 | M20 |
| KFD-HF 630 ⁷⁾ | 60 – 337 | 660 | 17 0000 7580 | GTM-C 400-1 | 60 | 55 | 25,5 | 35 | M20 |
| KFL 600 | 34 – 332 | 655 | 17 0000 7580 | GTM-C 400-1 | 60 | 55 | 25,5 | 35 | M20 |
| LVE 600-275 | 185 – 331 | 654 | 17 0000 7580 | GTM-C 400-1 | 60 | 55 | 25,5 | 35 | M20 |
| LVE 610-275 ES | 211 – 337 | 660 | 17 0000 7580 | GTM-C 400-1 | 60 | 55 | 25,5 | 35 | M20 |
| LVE 630-310 | 199 – 418 | 741 | 17 0000 7580 | GTM-C 400-1 | 60 | 55 | 25,5 | 35 | M20 |
| LVE 630-310 ES | 251 – 418 | 740 | 17 0000 7580 | GTM-C 400-1 | 60 | 55 | 25,5 | 35 | M20 |

⁷⁾ Proszę sprawdzić wymiary przyłączeniowe

⁷⁾ Please check the connecting dimensions

Szczęki twarde do mocowania prętów Hard jaws for bar clamping

Uzębienie 1,5mm x 60°
Serration 1,5mm x 60°

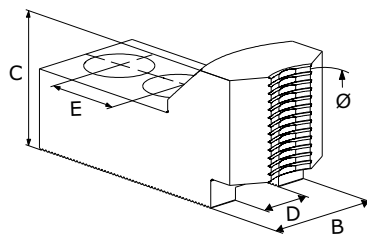

| Typ uchwytu Chuck type | Średnica detalu Clamping range | Przełot Swing diameter | Indeks Id.-No. | Typ Type | B | C | D | E | Śruby Screws |
|--|-----------------------------------|------------------------------|---------------------|-------------|----|----|----|----|-----------------|
| Uchwyty od Ø 170mm / Chucks from Ø 170mm | | | | | | | | | |
| KFD-HE 170 ⁹⁾ | 5 - 28 | 183 | 17 0001 1860 | GTM-M 165-1 | 30 | 40 | 12 | 20 | M10 |
| | 15 - 38 | 183 | 17 0001 1870 | GTM-M 165-2 | 30 | 40 | 12 | 20 | M10 |
| Uchwyty od Ø 210mm / Chucks from Ø 210mm | | | | | | | | | |
| KFD-HE 210 ⁹⁾ | 5 - 34 | 228 | 17 0001 1880 | GTM-M 210-1 | 35 | 46 | 14 | 25 | M12 |
| | 15 - 49 | 228 | 17 0001 1890 | GTM-M 210-2 | 35 | 46 | 14 | 25 | M12 |
| Uchwyty od Ø 254mm / Chucks from Ø 254mm | | | | | | | | | |
| KFD-HE 254 ⁹⁾ | 5 - 42 | 270 | 17 0001 1900 | GTM-M 250-1 | 40 | 50 | 16 | 30 | M12 |
| | 18 - 66 | 270 | 17 0001 1910 | GTM-M 250-2 | 40 | 50 | 16 | 30 | M12 |
| Uchwyty od Ø 315mm / Chucks from Ø 315mm | | | | | | | | | |
| KFD-HE 315-91 ⁹⁾ | 5 - 66 | 331 | 17 0001 1920 | GTM-M 300-3 | 48 | 50 | 21 | 30 | M16 |
| | 18 - 85 | 331 | 17 0001 1930 | GTM-M 300-4 | 48 | 50 | 21 | 30 | M16 |
| KFD-HE 315-121 ⁹⁾ | 5 - 66 | 331 | 17 0001 1920 | GTM-M 300-3 | 48 | 50 | 21 | 30 | M16 |
| | 24 - 85 | 331 | 17 0001 1930 | GTM-M 300-4 | 48 | 50 | 21 | 30 | M16 |

⁹⁾ Uchwyt występujący również w uzębieniu 1/16" x 90°

⁹⁾ Chuck is also available with serration 1/16" x 90°

Szczęki pazurowe zewnętrzne
Hard claw jaws for O.D. clamping

Uzębienie 1/16" x 90°
Serration 1/16" x 90°

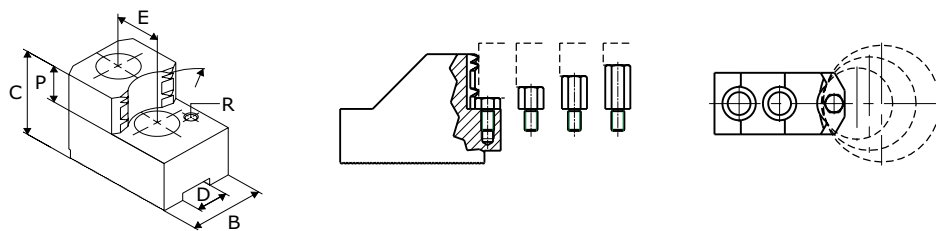

| Typ uchwyty Chuck type | Średnica detalu Clamping range | Przełot Swing diameter | Indeks Id.-No. | Typ Type | B | C | D | E | Śruby Screws | P | R |
|--|-----------------------------------|---------------------------|---------------------|-------------|----|----|----|----|-----------------|----|----|
| Uchwyty od Ø 125mm / Chucks from Ø 125mm | | | | | | | | | | | |
| KFD 130 ²⁾ | 41 – 66 | 177 | 17 0000 7590 | GTZ-C 160-1 | 32 | 40 | 12 | 15 | M8 | 20 | M5 |
| | 69 – 95 | 175 | 17 0000 7600 | GTZ-C 160-2 | 32 | 40 | 12 | 15 | M8 | 20 | M5 |
| | 89 – 115 | 175 | 17 0000 7610 | GTZ-C 160-3 | 32 | 40 | 12 | 15 | M8 | 20 | M5 |
| LVE 125 | 47 – 66 | 176 | 17 0000 7590 | GTZ-C 160-1 | 32 | 40 | 12 | 15 | M8 | 20 | M5 |
| | 75 – 94 | 174 | 17 0000 7600 | GTZ-C 160-2 | 32 | 40 | 12 | 15 | M8 | 20 | M5 |
| | 95 – 114 | 174 | 17 0000 7610 | GTZ-C 160-3 | 32 | 40 | 12 | 15 | M8 | 20 | M5 |
| Uchwyty od Ø 160mm / Chucks from Ø 160mm | | | | | | | | | | | |
| KFD 160 ²⁾ | 27 – 64 | 180 | 17 0000 7660 | GTZ-C 165-1 | 35 | 50 | 17 | 19 | M12 | 20 | M5 |
| | 45 – 83 | 183 | 17 0000 7670 | GTZ-C 165-2 | 35 | 50 | 17 | 19 | M12 | 20 | M5 |
| | 67 – 105 | 183 | 17 0000 7680 | GTZ-C 165-3 | 35 | 50 | 17 | 19 | M12 | 20 | M5 |
| | 85 – 124 | 186 | 17 0000 7690 | GTZ-C 165-4 | 40 | 50 | 17 | 19 | M12 | 20 | M5 |
| | 107 – 146 | 206 | 17 0000 7700 | GTZ-C 165-5 | 40 | 50 | 17 | 19 | M12 | 20 | M5 |
| KFD-AF 160 | 27 – 63 | 179 | 17 0000 7660 | GTZ-C 165-1 | 35 | 50 | 17 | 19 | M12 | 20 | M5 |
| | 44 – 82 | 182 | 17 0000 7670 | GTZ-C 165-2 | 35 | 50 | 17 | 19 | M12 | 20 | M5 |
| | 67 – 104 | 182 | 17 0000 7680 | GTZ-C 165-3 | 35 | 50 | 17 | 19 | M12 | 20 | M5 |
| | 84 – 123 | 185 | 17 0000 7690 | GTZ-C 165-4 | 40 | 50 | 17 | 19 | M12 | 20 | M5 |
| | 106 – 145 | 205 | 17 0000 7700 | GTZ-C 165-5 | 40 | 50 | 17 | 19 | M12 | 20 | M5 |
| KFD-HE 170 ¹⁾ | 34 – 92 | 203 | 17 0000 7590 | GTZ-C 160-1 | 32 | 40 | 12 | 15 | M8 | 20 | M5 |
| | 62 – 121 | 201 | 17 0000 7600 | GTZ-C 160-2 | 32 | 40 | 12 | 15 | M8 | 20 | M5 |
| | 82 – 141 | 201 | 17 0000 7610 | GTZ-C 160-3 | 32 | 40 | 12 | 15 | M8 | 20 | M5 |
| KFD-HF 160 | 29 – 54 | 171 | 17 0000 7660 | GTZ-C 165-1 | 35 | 50 | 17 | 19 | M12 | 20 | M5 |
| | 48 – 73 | 173 | 17 0000 7670 | GTZ-C 165-2 | 35 | 50 | 17 | 19 | M12 | 20 | M5 |
| | 70 – 96 | 173 | 17 0000 7680 | GTZ-C 165-3 | 35 | 50 | 17 | 19 | M12 | 20 | M5 |
| | 88 – 114 | 177 | 17 0000 7690 | GTZ-C 165-4 | 40 | 50 | 17 | 19 | M12 | 20 | M5 |
| | 110 – 136 | 196 | 17 0000 7700 | GTZ-C 165-5 | 40 | 50 | 17 | 19 | M12 | 20 | M5 |
| KFD-HS 160 ²⁾ | 29 – 101 | 211 | 17 0000 7590 | GTZ-C 160-1 | 32 | 40 | 12 | 15 | M8 | 20 | M5 |
| | 57 – 130 | 209 | 17 0000 7600 | GTZ-C 160-2 | 32 | 40 | 12 | 15 | M8 | 20 | M5 |
| | 77 – 150 | 209 | 17 0000 7610 | GTZ-C 160-3 | 32 | 40 | 12 | 15 | M8 | 20 | M5 |
| KFD-HS 175 | 37 – 116 | 226 | 17 0000 7590 | GTZ-C 160-1 | 32 | 40 | 12 | 15 | M8 | 20 | M5 |
| | 65 – 144 | 224 | 17 0000 7600 | GTZ-C 160-2 | 32 | 40 | 12 | 15 | M8 | 20 | M5 |
| | 85 – 165 | 224 | 17 0000 7610 | GTZ-C 160-3 | 32 | 40 | 12 | 15 | M8 | 20 | M5 |
| KFH 160 | 36 – 54 | 171 | 17 0000 7660 | GTZ-C 165-1 | 35 | 50 | 17 | 19 | M12 | 20 | M5 |
| | 55 – 73 | 173 | 17 0000 7670 | GTZ-C 165-2 | 35 | 50 | 17 | 19 | M12 | 20 | M5 |
| | 77 – 96 | 173 | 17 0000 7680 | GTZ-C 165-3 | 35 | 50 | 17 | 19 | M12 | 20 | M5 |
| | 95 – 114 | 177 | 17 0000 7690 | GTZ-C 165-4 | 40 | 50 | 17 | 19 | M12 | 20 | M5 |
| | 117 – 136 | 196 | 17 0000 7700 | GTZ-C 165-5 | 40 | 50 | 17 | 19 | M12 | 20 | M5 |
| LVE 160 | 33 – 112 | 222 | 17 0000 7590 | GTZ-C 160-1 | 32 | 40 | 12 | 15 | M8 | 20 | M5 |
| | 61 – 141 | 220 | 17 0000 7600 | GTZ-C 160-2 | 32 | 40 | 12 | 15 | M8 | 20 | M5 |
| | 81 – 161 | 220 | 17 0000 7610 | GTZ-C 160-3 | 32 | 40 | 12 | 15 | M8 | 20 | M5 |

Szczęki pazurowe zewnętrzne Hard claw jaws for O.D. clamping

Uzębienie 1/16" x 90°
Serration 1/16" x 90°

| Typ uchwytu Chuck type | Średnica detalu Clamping range | Przelot Swing diameter | Indeks Id.-No. | Typ Type | B | C | D | E | Śruby Screws | P | R |
|--|-----------------------------------|------------------------------|---------------------|-------------|----|----|----|----|-----------------|----|----|
| Uchwyty od Ø 200mm / Chucks from Ø 200mm | | | | | | | | | | | |
| KFD 200 ²⁾ | 29 - 70 | 223 | 17 0000 8220 | GTZ-C 200-1 | 35 | 50 | 17 | 22 | M12 | 25 | M6 |
| | 48 - 97 | 223 | 17 0000 8230 | GTZ-C 200-2 | 35 | 50 | 17 | 22 | M12 | 25 | M6 |
| | 76 - 127 | 224 | 17 0000 8240 | GTZ-C 200-3 | 40 | 50 | 17 | 22 | M12 | 25 | M6 |
| | 103 - 154 | 226 | 17 0000 8250 | GTZ-C 200-4 | 40 | 50 | 17 | 22 | M12 | 25 | M6 |
| | 133 - 184 | 245 | 17 0000 8260 | GTZ-C 200-5 | 40 | 50 | 17 | 22 | M12 | 25 | M6 |
| KFD-AF 200 | 29 - 69 | 222 | 17 0000 8220 | GTZ-C 200-1 | 35 | 50 | 17 | 22 | M12 | 25 | M6 |
| | 41 - 96 | 222 | 17 0000 8230 | GTZ-C 200-2 | 35 | 50 | 17 | 22 | M12 | 25 | M6 |
| | 69 - 126 | 223 | 17 0000 8240 | GTZ-C 200-3 | 40 | 50 | 17 | 22 | M12 | 25 | M6 |
| | 95 - 153 | 225 | 17 0000 8250 | GTZ-C 200-4 | 40 | 50 | 17 | 22 | M12 | 25 | M6 |
| | 125 - 183 | 244 | 17 0000 8260 | GTZ-C 200-5 | 40 | 50 | 17 | 22 | M12 | 25 | M6 |
| KFD-EC 200 | 30 - 60 | 213 | 17 0000 8220 | GTZ-C 200-1 | 35 | 50 | 17 | 22 | M12 | 25 | M6 |
| | 57 - 88 | 213 | 17 0000 8230 | GTZ-C 200-2 | 35 | 50 | 17 | 22 | M12 | 25 | M6 |
| | 86 - 117 | 214 | 17 0000 8240 | GTZ-C 200-3 | 40 | 50 | 17 | 22 | M12 | 25 | M6 |
| | 113 - 144 | 216 | 17 0000 8250 | GTZ-C 200-4 | 40 | 50 | 17 | 22 | M12 | 25 | M6 |
| | 143 - 174 | 235 | 17 0000 8260 | GTZ-C 200-5 | 40 | 50 | 17 | 22 | M12 | 25 | M6 |
| KFD-HE 210 ¹⁾ | 29 - 71 | 224 | 17 0000 8220 | GTZ-C 200-1 | 35 | 50 | 17 | 22 | M12 | 25 | M6 |
| | 48 - 98 | 224 | 17 0000 8230 | GTZ-C 200-2 | 35 | 50 | 17 | 22 | M12 | 25 | M6 |
| | 77 - 128 | 225 | 17 0000 8240 | GTZ-C 200-3 | 40 | 50 | 17 | 22 | M12 | 25 | M6 |
| | 104 - 155 | 227 | 17 0000 8250 | GTZ-C 200-4 | 40 | 50 | 17 | 22 | M12 | 25 | M6 |
| | 134 - 185 | 246 | 17 0000 8260 | GTZ-C 200-5 | 40 | 50 | 17 | 22 | M12 | 25 | M6 |
| KFD-HF 200 ⁷⁾ | 29 - 61 | 214 | 17 0000 8220 | GTZ-C 200-1 | 35 | 50 | 17 | 22 | M12 | 25 | M6 |
| | 48 - 89 | 214 | 17 0000 8230 | GTZ-C 200-2 | 35 | 50 | 17 | 22 | M12 | 25 | M6 |
| | 77 - 118 | 215 | 17 0000 8240 | GTZ-C 200-3 | 40 | 50 | 17 | 22 | M12 | 25 | M6 |
| | 103 - 145 | 217 | 17 0000 8250 | GTZ-C 200-4 | 40 | 50 | 17 | 22 | M12 | 25 | M6 |
| | 133 - 175 | 236 | 17 0000 8260 | GTZ-C 200-5 | 40 | 50 | 17 | 22 | M12 | 25 | M6 |
| KFD-HS 200 ^{2),7)} | 29 - 58 | 211 | 17 0000 8220 | GTZ-C 200-1 | 35 | 50 | 17 | 22 | M12 | 25 | M6 |
| | 43 - 86 | 211 | 17 0000 8230 | GTZ-C 200-2 | 35 | 50 | 17 | 22 | M12 | 25 | M6 |
| | 71 - 115 | 212 | 17 0000 8240 | GTZ-C 200-3 | 40 | 50 | 17 | 22 | M12 | 25 | M6 |
| | 97 - 142 | 214 | 17 0000 8250 | GTZ-C 200-4 | 40 | 50 | 17 | 22 | M12 | 25 | M6 |
| | 127 - 172 | 233 | 17 0000 8260 | GTZ-C 200-5 | 40 | 50 | 17 | 22 | M12 | 25 | M6 |
| KFH 200 | 34 - 62 | 215 | 17 0000 8220 | GTZ-C 200-1 | 35 | 50 | 17 | 22 | M12 | 25 | M6 |
| | 61 - 89 | 215 | 17 0000 8230 | GTZ-C 200-2 | 35 | 50 | 17 | 22 | M12 | 25 | M6 |
| | 90 - 119 | 216 | 17 0000 8240 | GTZ-C 200-3 | 40 | 50 | 17 | 22 | M12 | 25 | M6 |
| | 117 - 146 | 218 | 17 0000 8250 | GTZ-C 200-4 | 40 | 50 | 17 | 22 | M12 | 25 | M6 |
| | 147 - 176 | 237 | 17 0000 8260 | GTZ-C 200-5 | 40 | 50 | 17 | 22 | M12 | 25 | M6 |
| KFH-F 200; KFH-G 200; KFH-NC 200 | 31 - 62 | 215 | 17 0000 8220 | GTZ-C 200-1 | 35 | 50 | 17 | 22 | M12 | 25 | M6 |
| | 58 - 89 | 215 | 17 0000 8230 | GTZ-C 200-2 | 35 | 50 | 17 | 22 | M12 | 25 | M6 |
| | 87 - 119 | 216 | 17 0000 8240 | GTZ-C 200-3 | 40 | 50 | 17 | 22 | M12 | 25 | M6 |
| | 114 - 146 | 218 | 17 0000 8250 | GTZ-C 200-4 | 40 | 50 | 17 | 22 | M12 | 25 | M6 |
| | 144 - 176 | 237 | 17 0000 8260 | GTZ-C 200-5 | 40 | 50 | 17 | 22 | M12 | 25 | M6 |
| LVE 200 ⁷⁾ | 35 - 73 | 227 | 17 0000 8220 | GTZ-C 200-1 | 35 | 50 | 17 | 22 | M12 | 25 | M6 |
| | 62 - 101 | 227 | 17 0000 8230 | GTZ-C 200-2 | 35 | 50 | 17 | 22 | M12 | 25 | M6 |
| | 91 - 131 | 227 | 17 0000 8240 | GTZ-C 200-3 | 40 | 50 | 17 | 22 | M12 | 25 | M6 |
| | 118 - 158 | 229 | 17 0000 8250 | GTZ-C 200-4 | 40 | 50 | 17 | 22 | M12 | 25 | M6 |
| | 148 - 188 | 249 | 17 0000 8260 | GTZ-C 200-5 | 40 | 50 | 17 | 22 | M12 | 25 | M6 |

Szczęki pazurowe zewnętrzne Hard claw jaws for O.D. clamping

Uzębienie 1/16" x 90°
Serration 1/16" x 90°

| Typ uchwytu Chuck type | Średnica detalu Clamping range | Przelot Swing diameter | Indeks Id.-No. | Typ Type | B | C | D | E | Śruby Screws | P | R |
|--|-----------------------------------|------------------------------|---------------------|-------------|----|----|----|----|-----------------|----|----|
| Uchwyty od Ø 250mm / Chucks from Ø 250mm | | | | | | | | | | | |
| KFD 250 ²⁾ | 42 – 108 | 278 | 17 0000 8270 | GTZ-C 250-1 | 50 | 58 | 21 | 28 | M16 | 25 | M8 |
| | 81 – 148 | 278 | 17 0000 8280 | GTZ-C 250-2 | 50 | 58 | 21 | 28 | M16 | 25 | M8 |
| | 130 – 197 | 282 | 17 0000 8290 | GTZ-C 250-3 | 50 | 58 | 21 | 28 | M16 | 25 | M8 |
| | 177 – 244 | 316 | 17 0000 8300 | GTZ-C 250-4 | 50 | 58 | 21 | 28 | M16 | 25 | M8 |
| KFD-AF 250 | 38 – 103 | 273 | 17 0000 8270 | GTZ-C 250-1 | 50 | 58 | 21 | 28 | M16 | 25 | M8 |
| | 66 – 143 | 273 | 17 0000 8280 | GTZ-C 250-2 | 50 | 58 | 21 | 28 | M16 | 25 | M8 |
| | 115 – 192 | 277 | 17 0000 8290 | GTZ-C 250-3 | 50 | 58 | 21 | 28 | M16 | 25 | M8 |
| | 161 – 239 | 311 | 17 0000 8300 | GTZ-C 250-4 | 50 | 58 | 21 | 28 | M16 | 25 | M8 |
| KFD-EC 250 | 51 – 96 | 266 | 17 0000 8270 | GTZ-C 250-1 | 50 | 58 | 21 | 28 | M16 | 25 | M8 |
| | 91 – 136 | 266 | 17 0000 8280 | GTZ-C 250-2 | 50 | 58 | 21 | 28 | M16 | 25 | M8 |
| | 140 – 186 | 270 | 17 0000 8290 | GTZ-C 250-3 | 50 | 58 | 21 | 28 | M16 | 25 | M8 |
| | 187 – 233 | 304 | 17 0000 8300 | GTZ-C 250-4 | 50 | 58 | 21 | 28 | M16 | 25 | M8 |
| KFD-HE 254 ^{1),7)} | 47 – 111 | 281 | 17 0000 8270 | GTZ-C 250-1 | 50 | 58 | 21 | 28 | M16 | 25 | M8 |
| | 86 – 151 | 281 | 17 0000 8280 | GTZ-C 250-2 | 50 | 58 | 21 | 28 | M16 | 25 | M8 |
| | 135 – 200 | 285 | 17 0000 8290 | GTZ-C 250-3 | 50 | 58 | 21 | 28 | M16 | 25 | M8 |
| | 182 – 247 | 319 | 17 0000 8300 | GTZ-C 250-4 | 50 | 58 | 21 | 28 | M16 | 25 | M8 |
| KFD-HF 250 ⁷⁾ | 46 – 92 | 262 | 17 0000 8270 | GTZ-C 250-1 | 50 | 58 | 21 | 28 | M16 | 25 | M8 |
| | 85 – 132 | 262 | 17 0000 8280 | GTZ-C 250-2 | 50 | 58 | 21 | 28 | M16 | 25 | M8 |
| | 135 – 182 | 266 | 17 0000 8290 | GTZ-C 250-3 | 50 | 58 | 21 | 28 | M16 | 25 | M8 |
| | 181 – 229 | 301 | 17 0000 8300 | GTZ-C 250-4 | 50 | 58 | 21 | 28 | M16 | 25 | M8 |
| KFD-HS 250 ^{2),7)} | 33 – 103 | 260 | 17 0000 7710 | GTZ-C 250-5 | 35 | 55 | 17 | 22 | M12 | 25 | M6 |
| | 53 – 133 | 260 | 17 0000 7720 | GTZ-C 250-6 | 35 | 55 | 17 | 22 | M12 | 25 | M6 |
| | 110 – 192 | 262 | 17 0000 7730 | GTZ-C 250-7 | 40 | 55 | 17 | 22 | M12 | 25 | M6 |
| | 145 – 227 | 292 | 17 0000 7740 | GTZ-C 250-8 | 40 | 55 | 17 | 22 | M12 | 25 | M6 |
| KFH 250 | 46 – 92 | 262 | 17 0000 8270 | GTZ-C 250-1 | 50 | 58 | 21 | 28 | M16 | 25 | M8 |
| | 85 – 132 | 262 | 17 0000 8280 | GTZ-C 250-2 | 50 | 58 | 21 | 28 | M16 | 25 | M8 |
| | 135 – 182 | 266 | 17 0000 8290 | GTZ-C 250-3 | 50 | 58 | 21 | 28 | M16 | 25 | M8 |
| | 181 – 229 | 301 | 17 0000 8300 | GTZ-C 250-4 | 50 | 58 | 21 | 28 | M16 | 25 | M8 |
| KFH-F 250; KFH-G 250; KFH-NC 250 | 48 – 92 | 262 | 17 0000 8270 | GTZ-C 250-1 | 50 | 58 | 21 | 28 | M16 | 25 | M8 |
| | 87 – 132 | 262 | 17 0000 8280 | GTZ-C 250-2 | 50 | 58 | 21 | 28 | M16 | 25 | M8 |
| | 137 – 182 | 266 | 17 0000 8290 | GTZ-C 250-3 | 50 | 58 | 21 | 28 | M16 | 25 | M8 |
| | 183 – 229 | 301 | 17 0000 8300 | GTZ-C 250-4 | 50 | 58 | 21 | 28 | M16 | 25 | M8 |
| KFL 250 | 37 – 115 | 273 | 17 0000 7710 | GTZ-C 250-5 | 35 | 55 | 17 | 22 | M12 | 25 | M6 |
| | 67 – 146 | 273 | 17 0000 7720 | GTZ-C 250-6 | 35 | 55 | 17 | 22 | M12 | 25 | M6 |
| | 125 – 205 | 275 | 17 0000 7730 | GTZ-C 250-7 | 40 | 55 | 17 | 22 | M12 | 25 | M6 |
| | 159 – 240 | 305 | 17 0000 7740 | GTZ-C 250-8 | 40 | 55 | 17 | 22 | M12 | 25 | M6 |
| LVE 250 ⁷⁾ | 55 – 107 | 277 | 17 0000 8270 | GTZ-C 250-1 | 50 | 58 | 21 | 28 | M16 | 25 | M8 |
| | 94 – 147 | 277 | 17 0000 8280 | GTZ-C 250-2 | 50 | 58 | 21 | 28 | M16 | 25 | M8 |
| | 143 – 196 | 281 | 17 0000 8290 | GTZ-C 250-3 | 50 | 58 | 21 | 28 | M16 | 25 | M8 |
| | 190 – 243 | 315 | 17 0000 8300 | GTZ-C 250-4 | 50 | 58 | 21 | 28 | M16 | 25 | M8 |
| Uchwyty od Ø 315mm / Chucks from Ø 315mm | | | | | | | | | | | |
| KFD 315 ²⁾ | 44 – 144 | 346 | 17 0000 8310 | GTZ-C 315-1 | 50 | 58 | 21 | 28 | M16 | 25 | M8 |
| | 88 – 202 | 347 | 17 0000 8320 | GTZ-C 315-2 | 50 | 58 | 21 | 28 | M16 | 25 | M8 |
| | 152 – 268 | 347 | 17 0000 8330 | GTZ-C 315-3 | 50 | 58 | 21 | 28 | M16 | 25 | M8 |
| | 216 – 332 | 407 | 17 0000 8340 | GTZ-C 315-4 | 55 | 58 | 21 | 28 | M16 | 25 | M8 |

Szczęki pazurowe zewnętrzne
Hard claw jaws for O.D. clamping

 Uzębienie 1/16" x 90°
 Serration 1/16" x 90°

| Typ uchwyty Chuck type | Średnica detalu Clamping range | Przelot Swing diameter | Indeks Id.-No. | Typ Type | B | C | D | E | Śruby Screws | P | R |
|-------------------------------------|-----------------------------------|------------------------------|---------------------|-------------|----|----|----|----|-----------------|----|----|
| KFD-AF 315 | 44 – 143 | 345 | 17 0000 8310 | GTZ-C 315-1 | 50 | 58 | 21 | 28 | M16 | 25 | M8 |
| | 74 – 201 | 346 | 17 0000 8320 | GTZ-C 315-2 | 50 | 58 | 21 | 28 | M16 | 25 | M8 |
| | 136 – 267 | 346 | 17 0000 8330 | GTZ-C 315-3 | 50 | 58 | 21 | 28 | M16 | 25 | M8 |
| | 200 – 331 | 406 | 17 0000 8340 | GTZ-C 315-4 | 55 | 58 | 21 | 28 | M16 | 25 | M8 |
| KFD-EC 315 | 44 – 133 | 335 | 17 0000 8310 | GTZ-C 315-1 | 50 | 58 | 21 | 28 | M16 | 25 | M8 |
| | 98 – 191 | 336 | 17 0000 8320 | GTZ-C 315-2 | 50 | 58 | 21 | 28 | M16 | 25 | M8 |
| | 163 – 257 | 336 | 17 0000 8330 | GTZ-C 315-3 | 50 | 58 | 21 | 28 | M16 | 25 | M8 |
| | 227 – 321 | 396 | 17 0000 8340 | GTZ-C 315-4 | 55 | 58 | 21 | 28 | M16 | 25 | M8 |
| KFD-HE 315-91 ^{1),7)} | 44 – 152 | 354 | 17 0000 8310 | GTZ-C 315-1 | 50 | 58 | 21 | 28 | M16 | 25 | M8 |
| | 96 – 209 | 355 | 17 0000 8320 | GTZ-C 315-2 | 50 | 58 | 21 | 28 | M16 | 25 | M8 |
| | 160 – 275 | 355 | 17 0000 8330 | GTZ-C 315-3 | 50 | 58 | 21 | 28 | M16 | 25 | M8 |
| | 224 – 339 | 414 | 17 0000 8340 | GTZ-C 315-4 | 55 | 58 | 21 | 28 | M16 | 25 | M8 |
| KFD-HE 315-121 ^{1),7)} | 69 – 154 | 356 | 17 0000 8310 | GTZ-C 315-1 | 50 | 58 | 21 | 28 | M16 | 25 | M8 |
| | 127 – 212 | 357 | 17 0000 8320 | GTZ-C 315-2 | 50 | 58 | 21 | 28 | M16 | 25 | M8 |
| | 192 – 278 | 357 | 17 0000 8330 | GTZ-C 315-3 | 50 | 58 | 21 | 28 | M16 | 25 | M8 |
| | 256 – 342 | 416 | 17 0000 8340 | GTZ-C 315-4 | 55 | 58 | 21 | 28 | M16 | 25 | M8 |
| KFD-HF 315 ⁷⁾ | 44 – 133 | 335 | 17 0000 8310 | GTZ-C 315-1 | 50 | 58 | 21 | 28 | M16 | 25 | M8 |
| | 99 – 191 | 336 | 17 0000 8320 | GTZ-C 315-2 | 50 | 58 | 21 | 28 | M16 | 25 | M8 |
| | 164 – 257 | 336 | 17 0000 8330 | GTZ-C 315-3 | 50 | 58 | 21 | 28 | M16 | 25 | M8 |
| | 228 – 321 | 396 | 17 0000 8340 | GTZ-C 315-4 | 55 | 58 | 21 | 28 | M16 | 25 | M8 |
| KFD-HS 315-86 ⁷⁾ | 44 – 131 | 333 | 17 0000 8310 | GTZ-C 315-1 | 50 | 58 | 21 | 28 | M16 | 25 | M8 |
| | 70 – 189 | 334 | 17 0000 8320 | GTZ-C 315-2 | 50 | 58 | 21 | 28 | M16 | 25 | M8 |
| | 133 – 255 | 334 | 17 0000 8330 | GTZ-C 315-3 | 50 | 58 | 21 | 28 | M16 | 25 | M8 |
| | 196 – 319 | 394 | 17 0000 8340 | GTZ-C 315-4 | 55 | 58 | 21 | 28 | M16 | 25 | M8 |
| KFD-HS 315-108 ⁷⁾ | 44 – 131 | 333 | 17 0000 8310 | GTZ-C 315-1 | 50 | 58 | 21 | 28 | M16 | 25 | M8 |
| | 91 – 189 | 334 | 17 0000 8320 | GTZ-C 315-2 | 50 | 58 | 21 | 28 | M16 | 25 | M8 |
| | 154 – 255 | 334 | 17 0000 8330 | GTZ-C 315-3 | 50 | 58 | 21 | 28 | M16 | 25 | M8 |
| | 218 – 319 | 394 | 17 0000 8340 | GTZ-C 315-4 | 55 | 58 | 21 | 28 | M16 | 25 | M8 |
| KFH 315 | 47 – 133 | 335 | 17 0000 8310 | GTZ-C 315-1 | 50 | 58 | 21 | 28 | M16 | 25 | M8 |
| | 105 – 191 | 336 | 17 0000 8320 | GTZ-C 315-2 | 50 | 58 | 21 | 28 | M16 | 25 | M8 |
| | 170 – 257 | 336 | 17 0000 8330 | GTZ-C 315-3 | 50 | 58 | 21 | 28 | M16 | 25 | M8 |
| | 234 – 321 | 396 | 17 0000 8340 | GTZ-C 315-4 | 55 | 58 | 21 | 28 | M16 | 25 | M8 |
| KFH-F 315; KFH-G 315; KFH-NC 315 | 50 – 133 | 335 | 17 0000 8310 | GTZ-C 315-1 | 50 | 58 | 21 | 28 | M16 | 25 | M8 |
| | 108 – 191 | 336 | 17 0000 8320 | GTZ-C 315-2 | 50 | 58 | 21 | 28 | M16 | 25 | M8 |
| | 173 – 257 | 336 | 17 0000 8330 | GTZ-C 315-3 | 50 | 58 | 21 | 28 | M16 | 25 | M8 |
| | 237 – 321 | 396 | 17 0000 8340 | GTZ-C 315-4 | 55 | 58 | 21 | 28 | M16 | 25 | M8 |
| KFL 315 | 44 – 149 | 351 | 17 0000 8310 | GTZ-C 315-1 | 50 | 58 | 21 | 28 | M16 | 25 | M8 |
| | 91 – 207 | 352 | 17 0000 8320 | GTZ-C 315-2 | 50 | 58 | 21 | 28 | M16 | 25 | M8 |
| | 154 – 273 | 352 | 17 0000 8330 | GTZ-C 315-3 | 50 | 58 | 21 | 28 | M16 | 25 | M8 |
| | 218 – 337 | 411 | 17 0000 8340 | GTZ-C 315-4 | 55 | 58 | 21 | 28 | M16 | 25 | M8 |
| LVE 315 ⁷⁾ | 53 – 148 | 350 | 17 0000 8310 | GTZ-C 315-1 | 50 | 58 | 21 | 28 | M16 | 25 | M8 |
| | 111 – 206 | 351 | 17 0000 8320 | GTZ-C 315-2 | 50 | 58 | 21 | 28 | M16 | 25 | M8 |
| | 176 – 272 | 351 | 17 0000 8330 | GTZ-C 315-3 | 50 | 58 | 21 | 28 | M16 | 25 | M8 |
| | 240 – 336 | 410 | 17 0000 8340 | GTZ-C 315-4 | 55 | 58 | 21 | 28 | M16 | 25 | M8 |

Szczęki pazurowe zewnętrzne Hard claw jaws for O.D. clamping

Uzębienie 1/16" x 90°
Serration 1/16" x 90°

| Typ uchwyty Chuck type | Średnica detalu Clamping range | Przelot Swing diameter | Indeks Id.-No. | Typ Type | B | C | D | E | Śruby Screws | P | R |
|--|-----------------------------------|------------------------------|---------------------|-------------|----|----|----|----|-----------------|----|----|
| Uchwyty od Ø 400mm / Chucks from Ø 400mm | | | | | | | | | | | |
| KFL 400 | 44 – 233 | 435 | 17 0000 8310 | GTZ-C 315-1 | 50 | 58 | 21 | 28 | M16 | 25 | M8 |
| | 91 – 290 | 436 | 17 0000 8320 | GTZ-C 315-2 | 50 | 58 | 21 | 28 | M16 | 25 | M8 |
| | 154 – 356 | 436 | 17 0000 8330 | GTZ-C 315-3 | 50 | 58 | 21 | 28 | M16 | 25 | M8 |
| | 218 – 420 | 495 | 17 0000 8340 | GTZ-C 315-4 | 55 | 58 | 21 | 28 | M16 | 25 | M8 |

¹⁾ Uchwyt występujący również w uzębieniu 1,5mm x 60°

²⁾ Uchwyt występujący również w wersji na rowek i wpust

⁷⁾ Proszę sprawdzić wymiary przyłączeniowe

¹⁾ Chuck is also available with serration 1,5mm x 60°

²⁾ Chuck is also available with tongue/groove connection

⁷⁾ Please check the connecting dimensions

Szczęki pazurowe zewnętrzne
Hard claw jaws for O.D. clamping

Uzębienie 3/32" x 90°
 Serration 3/32" x 90°

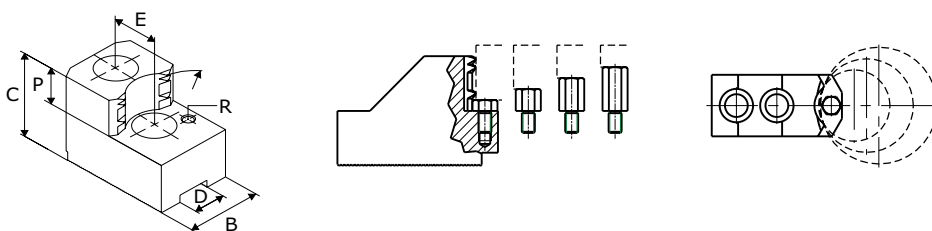

| Typ uchwytu Chuck type | Średnica detalu Clamping range | Przelot Swing diameter | Indeks Id.-No. | Typ Type | B | C | D | E | Śruby Screws | P | R |
|--|-----------------------------------|------------------------------|---------------------|-------------|----|----|------|----|-----------------|----|----|
| Uchwyty od Ø 400mm / Chucks from Ø 400mm | | | | | | | | | | | |
| KFD 400 | 54 – 183 | 447 | 17 0000 7760 | GTZ-C 400-2 | 60 | 78 | 25,5 | 35 | M20 | 33 | M8 |
| | 126 – 258 | 447 | 17 0000 7770 | GTZ-C 400-3 | 60 | 78 | 25,5 | 35 | M20 | 33 | M8 |
| | 209 – 342 | 464 | 17 0000 7780 | GTZ-C 400-4 | 60 | 78 | 25,5 | 35 | M20 | 33 | M8 |
| | 279 – 413 | 507 | 17 0000 7790 | GTZ-C 400-5 | 60 | 78 | 25,5 | 35 | M20 | 33 | M8 |
| KFD-EC 400 | 62 – 171 | 435 | 17 0000 7760 | GTZ-C 400-2 | 60 | 78 | 25,5 | 35 | M20 | 33 | M8 |
| | 136 – 246 | 435 | 17 0000 7770 | GTZ-C 400-3 | 60 | 78 | 25,5 | 35 | M20 | 33 | M8 |
| | 219 – 330 | 452 | 17 0000 7780 | GTZ-C 400-4 | 60 | 78 | 25,5 | 35 | M20 | 33 | M8 |
| | 289 – 401 | 495 | 17 0000 7790 | GTZ-C 400-5 | 60 | 78 | 25,5 | 35 | M20 | 33 | M8 |
| KFD-HE 400 | 74 – 167 | 431 | 17 0000 7760 | GTZ-C 400-2 | 60 | 78 | 25,5 | 35 | M20 | 33 | M8 |
| | 148 – 242 | 431 | 17 0000 7770 | GTZ-C 400-3 | 60 | 78 | 25,5 | 35 | M20 | 33 | M8 |
| | 231 – 326 | 448 | 17 0000 7780 | GTZ-C 400-4 | 60 | 78 | 25,5 | 35 | M20 | 33 | M8 |
| | 302 – 397 | 491 | 17 0000 7790 | GTZ-C 400-5 | 60 | 78 | 25,5 | 35 | M20 | 33 | M8 |
| KFD-HF 400 ^{?)} | 67 – 166 | 430 | 17 0000 7760 | GTZ-C 400-2 | 60 | 78 | 25,5 | 35 | M20 | 33 | M8 |
| | 141 – 241 | 430 | 17 0000 7770 | GTZ-C 400-3 | 60 | 78 | 25,5 | 35 | M20 | 33 | M8 |
| | 224 – 325 | 447 | 17 0000 7780 | GTZ-C 400-4 | 60 | 78 | 25,5 | 35 | M20 | 33 | M8 |
| | 295 – 396 | 490 | 17 0000 7790 | GTZ-C 400-5 | 60 | 78 | 25,5 | 35 | M20 | 33 | M8 |
| KFD-HS 400 ^{?)} | 68 – 166 | 430 | 17 0000 7760 | GTZ-C 400-2 | 60 | 78 | 25,5 | 35 | M20 | 33 | M8 |
| | 142 – 241 | 430 | 17 0000 7770 | GTZ-C 400-3 | 60 | 78 | 25,5 | 35 | M20 | 33 | M8 |
| | 225 – 325 | 447 | 17 0000 7780 | GTZ-C 400-4 | 60 | 78 | 25,5 | 35 | M20 | 33 | M8 |
| | 296 – 396 | 490 | 17 0000 7790 | GTZ-C 400-5 | 60 | 78 | 25,5 | 35 | M20 | 33 | M8 |
| KFH 400; KFH-F 400; KFH-G 400; KFH-NC 400 | 64 – 166 | 430 | 17 0000 7760 | GTZ-C 400-2 | 60 | 78 | 25,5 | 35 | M20 | 33 | M8 |
| | 137 – 241 | 430 | 17 0000 7770 | GTZ-C 400-3 | 60 | 78 | 25,5 | 35 | M20 | 33 | M8 |
| | 220 – 325 | 447 | 17 0000 7780 | GTZ-C 400-4 | 60 | 78 | 25,5 | 35 | M20 | 33 | M8 |
| | 291 – 396 | 490 | 17 0000 7790 | GTZ-C 400-5 | 60 | 78 | 25,5 | 35 | M20 | 33 | M8 |
| LVE 400-165 | 85 – 223 | 513 | 17 0000 7750 | GTZ-C 400-1 | 60 | 78 | 25,5 | 35 | M20 | 33 | M8 |
| | 108 – 248 | 513 | 17 0000 7760 | GTZ-C 400-2 | 60 | 78 | 25,5 | 35 | M20 | 33 | M8 |
| | 183 – 323 | 513 | 17 0000 7770 | GTZ-C 400-3 | 60 | 78 | 25,5 | 35 | M20 | 33 | M8 |
| | 267 – 408 | 530 | 17 0000 7780 | GTZ-C 400-4 | 60 | 78 | 25,5 | 35 | M20 | 33 | M8 |
| | 338 – 479 | 573 | 17 0000 7790 | GTZ-C 400-5 | 60 | 78 | 25,5 | 35 | M20 | 33 | M8 |
| LVE 400-165 ES | 114 – 220 | 509 | 17 0000 7750 | GTZ-C 400-1 | 60 | 78 | 25,5 | 35 | M20 | 33 | M8 |
| | 138 – 244 | 509 | 17 0000 7760 | GTZ-C 400-2 | 60 | 78 | 25,5 | 35 | M20 | 33 | M8 |
| | 213 – 320 | 509 | 17 0000 7770 | GTZ-C 400-3 | 60 | 78 | 25,5 | 35 | M20 | 33 | M8 |
| | 297 – 404 | 526 | 17 0000 7780 | GTZ-C 400-4 | 60 | 78 | 25,5 | 35 | M20 | 33 | M8 |
| | 368 – 475 | 569 | 17 0000 7790 | GTZ-C 400-5 | 60 | 78 | 25,5 | 35 | M20 | 33 | M8 |
| LVE 420-140 | 81 – 182 | 471 | 17 0000 7750 | GTZ-C 400-1 | 60 | 78 | 25,5 | 35 | M20 | 33 | M8 |
| | 104 – 206 | 471 | 17 0000 7760 | GTZ-C 400-2 | 60 | 78 | 25,5 | 35 | M20 | 33 | M8 |
| | 179 – 282 | 471 | 17 0000 7770 | GTZ-C 400-3 | 60 | 78 | 25,5 | 35 | M20 | 33 | M8 |
| | 263 – 366 | 488 | 17 0000 7780 | GTZ-C 400-4 | 60 | 78 | 25,5 | 35 | M20 | 33 | M8 |
| | 334 – 437 | 531 | 17 0000 7790 | GTZ-C 400-5 | 60 | 78 | 25,5 | 35 | M20 | 33 | M8 |

Szczęki pazurowe zewnętrzne Hard claw jaws for O.D. clamping

Uzębienie 3/32" x 90°
Serration 3/32" x 90°

| Typ uchwytu Chuck type | Średnica detalu Clamping range | Przelot Swing diameter | Indeks Id.-No. | Typ Type | B | C | D | E | Śruby Screws | P | R |
|--|-----------------------------------|------------------------------|---------------------|-------------|----|----|------|----|-----------------|----|----|
| LVE 470-140 ES | 143 – 235 | 525 | 17 0000 7750 | GTZ-C 400-1 | 60 | 78 | 25,5 | 35 | M20 | 33 | M8 |
| | 167 – 260 | 525 | 17 0000 7760 | GTZ-C 400-2 | 60 | 78 | 25,5 | 35 | M20 | 33 | M8 |
| | 242 – 335 | 525 | 17 0000 7770 | GTZ-C 400-3 | 60 | 78 | 25,5 | 35 | M20 | 33 | M8 |
| | 327 – 420 | 542 | 17 0000 7780 | GTZ-C 400-4 | 60 | 78 | 25,5 | 35 | M20 | 33 | M8 |
| | 398 – 491 | 585 | 17 0000 7790 | GTZ-C 400-5 | 60 | 78 | 25,5 | 35 | M20 | 33 | M8 |
| LVE 480-185 | 128 – 233 | 523 | 17 0000 7750 | GTZ-C 400-1 | 60 | 78 | 25,5 | 35 | M20 | 33 | M8 |
| | 152 – 258 | 523 | 17 0000 7760 | GTZ-C 400-2 | 60 | 78 | 25,5 | 35 | M20 | 33 | M8 |
| | 227 – 333 | 523 | 17 0000 7770 | GTZ-C 400-3 | 60 | 78 | 25,5 | 35 | M20 | 33 | M8 |
| | 312 – 418 | 540 | 17 0000 7780 | GTZ-C 400-4 | 60 | 78 | 25,5 | 35 | M20 | 33 | M8 |
| | 383 – 489 | 583 | 17 0000 7790 | GTZ-C 400-5 | 60 | 78 | 25,5 | 35 | M20 | 33 | M8 |
| LVE 490-185 ES | 156 – 251 | 541 | 17 0000 7750 | GTZ-C 400-1 | 60 | 78 | 25,5 | 35 | M20 | 33 | M8 |
| | 180 – 276 | 541 | 17 0000 7760 | GTZ-C 400-2 | 60 | 78 | 25,5 | 35 | M20 | 33 | M8 |
| | 255 – 351 | 541 | 17 0000 7770 | GTZ-C 400-3 | 60 | 78 | 25,5 | 35 | M20 | 33 | M8 |
| | 340 – 436 | 558 | 17 0000 7780 | GTZ-C 400-4 | 60 | 78 | 25,5 | 35 | M20 | 33 | M8 |
| | 411 – 507 | 601 | 17 0000 7790 | GTZ-C 400-5 | 60 | 78 | 25,5 | 35 | M20 | 33 | M8 |
| Uchwyty od Ø 500mm / Chucks from Ø 500mm | | | | | | | | | | | |
| KFD 500 | 63 – 257 | 547 | 17 0000 7750 | GTZ-C 400-1 | 60 | 78 | 25,5 | 35 | M20 | 33 | M8 |
| | 126 – 357 | 547 | 17 0000 7770 | GTZ-C 400-3 | 60 | 78 | 25,5 | 35 | M20 | 33 | M8 |
| | 209 – 441 | 564 | 17 0000 7780 | GTZ-C 400-4 | 60 | 78 | 25,5 | 35 | M20 | 33 | M8 |
| | 279 – 513 | 607 | 17 0000 7790 | GTZ-C 400-5 | 60 | 78 | 25,5 | 35 | M20 | 33 | M8 |
| | 359 – 593 | 692 | 17 0000 7800 | GTZ-C 400-6 | 60 | 78 | 25,5 | 35 | M20 | 33 | M8 |
| KFD-HF 500 ⁷⁾ | 87 – 240 | 530 | 17 0000 7750 | GTZ-C 400-1 | 60 | 78 | 25,5 | 35 | M20 | 33 | M8 |
| | 185 – 340 | 530 | 17 0000 7770 | GTZ-C 400-3 | 60 | 78 | 25,5 | 35 | M20 | 33 | M8 |
| | 269 – 424 | 547 | 17 0000 7780 | GTZ-C 400-4 | 60 | 78 | 25,5 | 35 | M20 | 33 | M8 |
| | 340 – 496 | 590 | 17 0000 7790 | GTZ-C 400-5 | 60 | 78 | 25,5 | 35 | M20 | 33 | M8 |
| | 419 – 576 | 675 | 17 0000 7800 | GTZ-C 400-6 | 60 | 78 | 25,5 | 35 | M20 | 33 | M8 |
| KFD-HS 500 ⁷⁾ | 63 – 240 | 530 | 17 0000 7750 | GTZ-C 400-1 | 60 | 78 | 25,5 | 35 | M20 | 33 | M8 |
| | 142 – 340 | 530 | 17 0000 7770 | GTZ-C 400-3 | 60 | 78 | 25,5 | 35 | M20 | 33 | M8 |
| | 225 – 424 | 547 | 17 0000 7780 | GTZ-C 400-4 | 60 | 78 | 25,5 | 35 | M20 | 33 | M8 |
| | 296 – 496 | 590 | 17 0000 7790 | GTZ-C 400-5 | 60 | 78 | 25,5 | 35 | M20 | 33 | M8 |
| | 375 – 576 | 675 | 17 0000 7800 | GTZ-C 400-6 | 60 | 78 | 25,5 | 35 | M20 | 33 | M8 |
| KFH 500; KFH-F 500; KFH-G 500; KFH-NC 500 | 70 – 240 | 530 | 17 0000 7750 | GTZ-C 400-1 | 60 | 78 | 25,5 | 35 | M20 | 33 | M8 |
| | 167 – 340 | 530 | 17 0000 7770 | GTZ-C 400-3 | 60 | 78 | 25,5 | 35 | M20 | 33 | M8 |
| | 250 – 424 | 547 | 17 0000 7780 | GTZ-C 400-4 | 60 | 78 | 25,5 | 35 | M20 | 33 | M8 |
| | 321 – 496 | 590 | 17 0000 7790 | GTZ-C 400-5 | 60 | 78 | 25,5 | 35 | M20 | 33 | M8 |
| | 400 – 576 | 675 | 17 0000 7800 | GTZ-C 400-6 | 60 | 78 | 25,5 | 35 | M20 | 33 | M8 |
| KFL 500 | 63 – 265 | 555 | 17 0000 7750 | GTZ-C 400-1 | 60 | 78 | 25,5 | 35 | M20 | 33 | M8 |
| | 134 – 365 | 555 | 17 0000 7770 | GTZ-C 400-3 | 60 | 78 | 25,5 | 35 | M20 | 33 | M8 |
| | 217 – 449 | 572 | 17 0000 7780 | GTZ-C 400-4 | 60 | 78 | 25,5 | 35 | M20 | 33 | M8 |
| | 287 – 521 | 615 | 17 0000 7790 | GTZ-C 400-5 | 60 | 78 | 25,5 | 35 | M20 | 33 | M8 |
| | 367 – 600 | 700 | 17 0000 7800 | GTZ-C 400-6 | 60 | 78 | 25,5 | 35 | M20 | 33 | M8 |
| LVE 500-230 | 152 – 325 | 615 | 17 0000 7750 | GTZ-C 400-1 | 60 | 78 | 25,5 | 35 | M20 | 33 | M8 |
| | 251 – 425 | 615 | 17 0000 7770 | GTZ-C 400-3 | 60 | 78 | 25,5 | 35 | M20 | 33 | M8 |
| | 336 – 509 | 632 | 17 0000 7780 | GTZ-C 400-4 | 60 | 78 | 25,5 | 35 | M20 | 33 | M8 |
| | 407 – 580 | 675 | 17 0000 7790 | GTZ-C 400-5 | 60 | 78 | 25,5 | 35 | M20 | 33 | M8 |
| LVE 500-230 ES | 183 – 328 | 618 | 17 0000 7750 | GTZ-C 400-1 | 60 | 78 | 25,5 | 35 | M20 | 33 | M8 |
| | 283 – 428 | 618 | 17 0000 7770 | GTZ-C 400-3 | 60 | 78 | 25,5 | 35 | M20 | 33 | M8 |
| | 368 – 512 | 635 | 17 0000 7780 | GTZ-C 400-4 | 60 | 78 | 25,5 | 35 | M20 | 33 | M8 |
| | 439 – 584 | 678 | 17 0000 7790 | GTZ-C 400-5 | 60 | 78 | 25,5 | 35 | M20 | 33 | M8 |

Szczęki pazurowe zewnętrzne Hard claw jaws for O.D. clamping

Uzębienie 3/32" x 90°
Serration 3/32" x 90°

| Typ uchwyty Chuck type | Średnica detalu Clamping range | Przelot Swing diameter | Indeks Id.-No. | Typ Type | B | C | D | E | Śruby Screws | P | R |
|--|-----------------------------------|------------------------------|---------------------|-------------|----|----|------|----|-----------------|----|----|
| LVE 540-205 | 153 - 299 | 589 | 17 0000 7750 | GTZ-C 400-1 | 60 | 78 | 25,5 | 35 | M20 | 33 | M8 |
| | 253 - 399 | 589 | 17 0000 7770 | GTZ-C 400-3 | 60 | 78 | 25,5 | 35 | M20 | 33 | M8 |
| | 338 - 483 | 606 | 17 0000 7780 | GTZ-C 400-4 | 60 | 78 | 25,5 | 35 | M20 | 33 | M8 |
| | 408 - 554 | 649 | 17 0000 7790 | GTZ-C 400-5 | 60 | 78 | 25,5 | 35 | M20 | 33 | M8 |
| LVE 570-205 ES | 174 - 300 | 590 | 17 0000 7750 | GTZ-C 400-1 | 60 | 78 | 25,5 | 35 | M20 | 33 | M8 |
| | 274 - 400 | 590 | 17 0000 7770 | GTZ-C 400-3 | 60 | 78 | 25,5 | 35 | M20 | 33 | M8 |
| | 359 - 484 | 607 | 17 0000 7780 | GTZ-C 400-4 | 60 | 78 | 25,5 | 35 | M20 | 33 | M8 |
| | 430 - 556 | 650 | 17 0000 7790 | GTZ-C 400-5 | 60 | 78 | 25,5 | 35 | M20 | 33 | M8 |
| LVE 570-230 | 173 - 319 | 609 | 17 0000 7750 | GTZ-C 400-1 | 60 | 78 | 25,5 | 35 | M20 | 33 | M8 |
| | 273 - 419 | 609 | 17 0000 7770 | GTZ-C 400-3 | 60 | 78 | 25,5 | 35 | M20 | 33 | M8 |
| | 358 - 503 | 626 | 17 0000 7780 | GTZ-C 400-4 | 60 | 78 | 25,5 | 35 | M20 | 33 | M8 |
| | 428 - 574 | 669 | 17 0000 7790 | GTZ-C 400-5 | 60 | 78 | 25,5 | 35 | M20 | 33 | M8 |
| LVE 570-230 ES | 199 - 325 | 615 | 17 0000 7750 | GTZ-C 400-1 | 60 | 78 | 25,5 | 35 | M20 | 33 | M8 |
| | 299 - 425 | 615 | 17 0000 7770 | GTZ-C 400-3 | 60 | 78 | 25,5 | 35 | M20 | 33 | M8 |
| | 384 - 509 | 632 | 17 0000 7780 | GTZ-C 400-4 | 60 | 78 | 25,5 | 35 | M20 | 33 | M8 |
| | 455 - 581 | 675 | 17 0000 7790 | GTZ-C 400-5 | 60 | 78 | 25,5 | 35 | M20 | 33 | M8 |
| Uchwyty od Ø 600mm / Chucks from Ø 600mm | | | | | | | | | | | |
| KFD 630 | 63 - 390 | 680 | 17 0000 7750 | GTZ-C 400-1 | 60 | 78 | 25,5 | 35 | M20 | 33 | M8 |
| | 158 - 490 | 680 | 17 0000 7770 | GTZ-C 400-3 | 60 | 78 | 25,5 | 35 | M20 | 33 | M8 |
| | 242 - 574 | 697 | 17 0000 7780 | GTZ-C 400-4 | 60 | 78 | 25,5 | 35 | M20 | 33 | M8 |
| | 312 - 646 | 740 | 17 0000 7790 | GTZ-C 400-5 | 60 | 78 | 25,5 | 35 | M20 | 33 | M8 |
| | 392 - 726 | 825 | 17 0000 7800 | GTZ-C 400-6 | 60 | 78 | 25,5 | 35 | M20 | 33 | M8 |
| KFD-HF 630 ²⁾ | 93 - 370 | 660 | 17 0000 7750 | GTZ-C 400-1 | 60 | 78 | 25,5 | 35 | M20 | 33 | M8 |
| | 191 - 470 | 660 | 17 0000 7770 | GTZ-C 400-3 | 60 | 78 | 25,5 | 35 | M20 | 33 | M8 |
| | 275 - 554 | 677 | 17 0000 7780 | GTZ-C 400-4 | 60 | 78 | 25,5 | 35 | M20 | 33 | M8 |
| | 346 - 625 | 720 | 17 0000 7790 | GTZ-C 400-5 | 60 | 78 | 25,5 | 35 | M20 | 33 | M8 |
| | 425 - 705 | 805 | 17 0000 7800 | GTZ-C 400-6 | 60 | 78 | 25,5 | 35 | M20 | 33 | M8 |
| KFL 600 | 63 - 365 | 655 | 17 0000 7750 | GTZ-C 400-1 | 60 | 78 | 25,5 | 35 | M20 | 33 | M8 |
| | 134 - 465 | 655 | 17 0000 7770 | GTZ-C 400-3 | 60 | 78 | 25,5 | 35 | M20 | 33 | M8 |
| | 217 - 549 | 672 | 17 0000 7780 | GTZ-C 400-4 | 60 | 78 | 25,5 | 35 | M20 | 33 | M8 |
| | 287 - 620 | 715 | 17 0000 7790 | GTZ-C 400-5 | 60 | 78 | 25,5 | 35 | M20 | 33 | M8 |
| | 367 - 700 | 800 | 17 0000 7800 | GTZ-C 400-6 | 60 | 78 | 25,5 | 35 | M20 | 33 | M8 |
| LVE 600-275 | 217 - 364 | 654 | 17 0000 7750 | GTZ-C 400-1 | 60 | 78 | 25,5 | 35 | M20 | 33 | M8 |
| | 317 - 464 | 654 | 17 0000 7770 | GTZ-C 400-3 | 60 | 78 | 25,5 | 35 | M20 | 33 | M8 |
| | 403 - 548 | 671 | 17 0000 7780 | GTZ-C 400-4 | 60 | 78 | 25,5 | 35 | M20 | 33 | M8 |
| | 473 - 619 | 714 | 17 0000 7790 | GTZ-C 400-5 | 60 | 78 | 25,5 | 35 | M20 | 33 | M8 |
| | 553 - 699 | 799 | 17 0000 7800 | GTZ-C 400-6 | 60 | 78 | 25,5 | 35 | M20 | 33 | M8 |
| LVE 610-275 ES | 243 - 370 | 660 | 17 0000 7750 | GTZ-C 400-1 | 60 | 78 | 25,5 | 35 | M20 | 33 | M8 |
| | 344 - 470 | 660 | 17 0000 7770 | GTZ-C 400-3 | 60 | 78 | 25,5 | 35 | M20 | 33 | M8 |
| | 429 - 554 | 677 | 17 0000 7780 | GTZ-C 400-4 | 60 | 78 | 25,5 | 35 | M20 | 33 | M8 |
| | 500 - 625 | 720 | 17 0000 7790 | GTZ-C 400-5 | 60 | 78 | 25,5 | 35 | M20 | 33 | M8 |
| | 579 - 705 | 805 | 17 0000 7800 | GTZ-C 400-6 | 60 | 78 | 25,5 | 35 | M20 | 33 | M8 |
| LVE 630-310 | 232 - 450 | 741 | 17 0000 7750 | GTZ-C 400-1 | 60 | 78 | 25,5 | 35 | M20 | 33 | M8 |
| | 332 - 551 | 741 | 17 0000 7770 | GTZ-C 400-3 | 60 | 78 | 25,5 | 35 | M20 | 33 | M8 |
| | 417 - 635 | 758 | 17 0000 7780 | GTZ-C 400-4 | 60 | 78 | 25,5 | 35 | M20 | 33 | M8 |
| | 488 - 706 | 801 | 17 0000 7790 | GTZ-C 400-5 | 60 | 78 | 25,5 | 35 | M20 | 33 | M8 |
| | 568 - 786 | 886 | 17 0000 7800 | GTZ-C 400-6 | 60 | 78 | 25,5 | 35 | M20 | 33 | M8 |

Szczęki pazurowe zewnętrzne Hard claw jaws for O.D. clamping

Uzębienie 3/32" x 90°
Serration 3/32" x 90°

| Typ uchwytu Chuck type | Średnica detalu Clamping range | Przelot Swing diameter | Indeks Id.-No. | Typ Type | B | C | D | E | Śruby Screws | P | R |
|--|-----------------------------------|------------------------------|---------------------|-------------|----|----|------|----|-----------------|----|----|
| LVE 630-310 ES | 284 – 450 | 740 | 17 0000 7750 | GTZ-C 400-1 | 60 | 78 | 25,5 | 35 | M20 | 33 | M8 |
| | 384 – 550 | 740 | 17 0000 7770 | GTZ-C 400-3 | 60 | 78 | 25,5 | 35 | M20 | 33 | M8 |
| | 469 – 634 | 757 | 17 0000 7780 | GTZ-C 400-4 | 60 | 78 | 25,5 | 35 | M20 | 33 | M8 |
| | 540 – 706 | 800 | 17 0000 7790 | GTZ-C 400-5 | 60 | 78 | 25,5 | 35 | M20 | 33 | M8 |
| | 620 – 786 | 885 | 17 0000 7800 | GTZ-C 400-6 | 60 | 78 | 25,5 | 35 | M20 | 33 | M8 |
| Uchwyty od Ø 800mm / Chucks from Ø 800mm | | | | | | | | | | | |
| KFD 800 | 63 – 558 | 849 | 17 0000 7750 | GTZ-C 400-1 | 60 | 78 | 25,5 | 35 | M20 | 33 | M8 |
| | 157 – 658 | 849 | 17 0000 7770 | GTZ-C 400-3 | 60 | 78 | 25,5 | 35 | M20 | 33 | M8 |
| | 240 – 742 | 866 | 17 0000 7780 | GTZ-C 400-4 | 60 | 78 | 25,5 | 35 | M20 | 33 | M8 |
| | 311 – 814 | 909 | 17 0000 7790 | GTZ-C 400-5 | 60 | 78 | 25,5 | 35 | M20 | 33 | M8 |
| | 390 – 894 | 994 | 17 0000 7800 | GTZ-C 400-6 | 60 | 78 | 25,5 | 35 | M20 | 33 | M8 |
| LVE 800-410 | 363 – 604 | 895 | 17 0000 7750 | GTZ-C 400-1 | 60 | 78 | 25,5 | 35 | M20 | 33 | M8 |
| | 464 – 704 | 895 | 17 0000 7770 | GTZ-C 400-3 | 60 | 78 | 25,5 | 35 | M20 | 33 | M8 |
| | 549 – 788 | 912 | 17 0000 7780 | GTZ-C 400-4 | 60 | 78 | 25,5 | 35 | M20 | 33 | M8 |
| | 620 – 860 | 955 | 17 0000 7790 | GTZ-C 400-5 | 60 | 78 | 25,5 | 35 | M20 | 33 | M8 |
| | 700 – 940 | 1040 | 17 0000 7800 | GTZ-C 400-6 | 60 | 78 | 25,5 | 35 | M20 | 33 | M8 |
| LVE 800-410 ES | 384 – 613 | 903 | 17 0000 7750 | GTZ-C 400-1 | 60 | 78 | 25,5 | 35 | M20 | 33 | M8 |
| | 484 – 713 | 903 | 17 0000 7770 | GTZ-C 400-3 | 60 | 78 | 25,5 | 35 | M20 | 33 | M8 |
| | 570 – 797 | 920 | 17 0000 7780 | GTZ-C 400-4 | 60 | 78 | 25,5 | 35 | M20 | 33 | M8 |
| | 641 – 868 | 963 | 17 0000 7790 | GTZ-C 400-5 | 60 | 78 | 25,5 | 35 | M20 | 33 | M8 |
| | 721 – 949 | 1049 | 17 0000 7800 | GTZ-C 400-6 | 60 | 78 | 25,5 | 35 | M20 | 33 | M8 |
| Uchwyty od Ø 1000mm / Chucks from Ø 1000mm | | | | | | | | | | | |
| LVE 1000-535 | 487 – 750 | 1041 | 17 0000 7750 | GTZ-C 400-1 | 60 | 78 | 25,5 | 35 | M20 | 33 | M8 |
| | 587 – 850 | 1041 | 17 0000 7770 | GTZ-C 400-3 | 60 | 78 | 25,5 | 35 | M20 | 33 | M8 |
| | 673 – 934 | 1058 | 17 0000 7780 | GTZ-C 400-4 | 60 | 78 | 25,5 | 35 | M20 | 33 | M8 |
| | 744 – 1005 | 1101 | 17 0000 7790 | GTZ-C 400-5 | 60 | 78 | 25,5 | 35 | M20 | 33 | M8 |
| | 824 – 1086 | 1186 | 17 0000 7800 | GTZ-C 400-6 | 60 | 78 | 25,5 | 35 | M20 | 33 | M8 |
| LVE 1000-535 ES | 511 – 760 | 1050 | 17 0000 7750 | GTZ-C 400-1 | 60 | 78 | 25,5 | 35 | M20 | 33 | M8 |
| | 611 – 860 | 1050 | 17 0000 7770 | GTZ-C 400-3 | 60 | 78 | 25,5 | 35 | M20 | 33 | M8 |
| | 697 – 944 | 1067 | 17 0000 7780 | GTZ-C 400-4 | 60 | 78 | 25,5 | 35 | M20 | 33 | M8 |
| | 768 – 1015 | 1110 | 17 0000 7790 | GTZ-C 400-5 | 60 | 78 | 25,5 | 35 | M20 | 33 | M8 |
| | 847 – 1095 | 1196 | 17 0000 7800 | GTZ-C 400-6 | 60 | 78 | 25,5 | 35 | M20 | 33 | M8 |

⁷⁾ Proszę sprawdzić wymiary przyłączeniowe

⁷⁾ Please check the connecting dimensions

Szczęki pazurowe zewnętrzne
Hard claw jaws for O.D. clamping

Uzębienie 1,5mm x 60°
 Serration 1,5mm x 60°

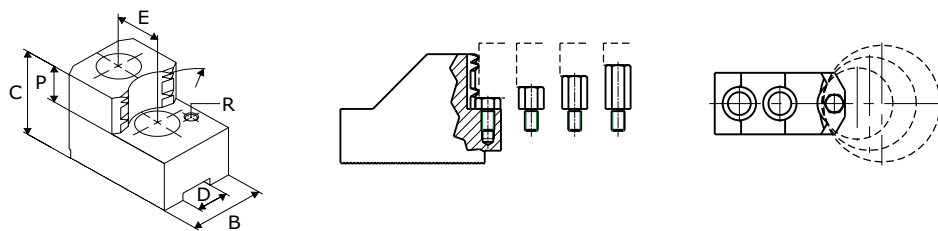

| Typ uchwytu Chuck type | Średnica detalu Clamping range | Przelot Swing diameter | Indeks Id.-No. | Typ Type | B | C | D | E | Śruby Screws | P | R |
|--|-----------------------------------|------------------------------|---------------------|-------------|----|----|----|----|-----------------|----|----|
| Uchwyty od Ø 170mm / Chucks from Ø 170mm | | | | | | | | | | | |
| KFD-HE 170 ⁹⁾ | 28 - 61 | 185 | 17 0001 1960 | GTZ-M 165-1 | 30 | 47 | 12 | 20 | M10 | 20 | M6 |
| | 42 - 77 | 185 | 17 0001 1970 | GTZ-M 165-2 | 30 | 47 | 12 | 20 | M10 | 20 | M6 |
| | 58 - 93 | 186 | 17 0001 1980 | GTZ-M 165-3 | 35 | 47 | 12 | 20 | M10 | 20 | M6 |
| | 72 - 107 | 186 | 17 0001 1990 | GTZ-M 165-4 | 35 | 47 | 12 | 20 | M10 | 20 | M6 |
| | 88 - 123 | 185 | 17 0001 2000 | GTZ-M 165-5 | 40 | 47 | 12 | 20 | M10 | 20 | M6 |
| | 114 - 149 | 210 | 17 0001 2010 | GTZ-M 165-6 | 40 | 47 | 12 | 20 | M10 | 20 | M6 |
| Uchwyty od Ø 210mm / Chucks from Ø 210mm | | | | | | | | | | | |
| KFD-HE 210 ⁹⁾ | 30 - 74 | 224 | 17 0001 2020 | GTZ-M 210-1 | 35 | 53 | 14 | 25 | M12 | 25 | M6 |
| | 55 - 102 | 224 | 17 0001 2030 | GTZ-M 210-2 | 35 | 53 | 14 | 25 | M12 | 25 | M6 |
| | 85 - 132 | 225 | 17 0001 2040 | GTZ-M 210-3 | 40 | 53 | 14 | 25 | M12 | 25 | M6 |
| | 115 - 163 | 227 | 17 0001 2050 | GTZ-M 210-4 | 40 | 53 | 14 | 25 | M12 | 25 | M6 |
| | 137 - 185 | 244 | 17 0001 2060 | GTZ-M 210-5 | 40 | 53 | 14 | 25 | M12 | 25 | M6 |
| | 174 - 222 | 282 | 17 0001 2070 | GTZ-M 210-6 | 40 | 53 | 14 | 25 | M12 | 25 | M6 |
| Uchwyty od Ø 254mm / Chucks from Ø 254mm | | | | | | | | | | | |
| KFD-HE 254 ⁹⁾ | 39 - 94 | 272 | 17 0001 2080 | GTZ-M 250-1 | 40 | 58 | 16 | 30 | M12 | 25 | M6 |
| | 79 - 136 | 272 | 17 0001 2090 | GTZ-M 250-2 | 40 | 58 | 16 | 30 | M12 | 25 | M6 |
| | 123 - 180 | 276 | 17 0001 2100 | GTZ-M 250-3 | 40 | 58 | 16 | 30 | M12 | 25 | M6 |
| | 168 - 226 | 291 | 17 0001 2110 | GTZ-M 250-4 | 40 | 58 | 16 | 30 | M12 | 25 | M6 |
| | 203 - 261 | 323 | 17 0001 2120 | GTZ-M 250-5 | 40 | 58 | 16 | 30 | M12 | 25 | M6 |
| Uchwyty od Ø 315mm / Chucks from Ø 315mm | | | | | | | | | | | |
| KFD-HE 315-91 ⁹⁾ | 41 - 134 | 339 | 17 0001 2130 | GTZ-M 300-5 | 50 | 65 | 21 | 30 | M16 | 25 | M8 |
| | 100 - 194 | 339 | 17 0001 2140 | GTZ-M 300-6 | 50 | 65 | 21 | 30 | M16 | 25 | M8 |
| | 166 - 261 | 353 | 17 0001 2150 | GTZ-M 300-8 | 50 | 65 | 21 | 30 | M16 | 25 | M8 |
| | 229 - 325 | 397 | 17 0001 2160 | GTZ-M 300-9 | 50 | 65 | 21 | 30 | M16 | 25 | M8 |
| KFD-HE 315-121 ⁹⁾ | 72 - 135 | 339 | 17 0001 2130 | GTZ-M 300-5 | 50 | 65 | 21 | 30 | M16 | 25 | M8 |
| | 132 - 194 | 339 | 17 0001 2140 | GTZ-M 300-6 | 50 | 65 | 21 | 30 | M16 | 25 | M8 |
| | 198 - 261 | 353 | 17 0001 2150 | GTZ-M 300-8 | 50 | 65 | 21 | 30 | M16 | 25 | M8 |
| | 262 - 326 | 397 | 17 0001 2160 | GTZ-M 300-9 | 50 | 65 | 21 | 30 | M16 | 25 | M8 |

⁹⁾ Uchwyt występujący również w uzębieniu 1/16" x 90°

⁹⁾ Chuck is also available with serration 1/16" x 90°

Szczęki pazurowe wewnętrzne Hard claw jaws for I.D. clamping

Uzębienie 1/16" x 90°
Serration 1/16" x 90°

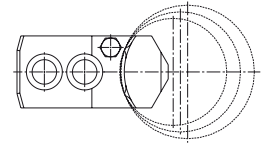
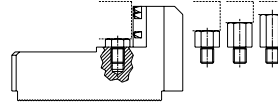
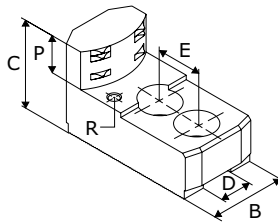

| Typ uchwyty Chuck type | Średnica detalu Clamping range | Przelot Swing diameter | Indeks Id.-No. | Typ Type | B | C | D | E | Śruby Screws | P | R |
|--|-----------------------------------|---------------------------|---------------------|-------------|----|----|----|----|-----------------|----|----|
| Uchwyty od Ø 125mm / Chucks from Ø 125mm | | | | | | | | | | | |
| KFD 130 ²⁾ | 50 – 75 | 176 | 17 0000 7960 | GTW-C 160-1 | 30 | 40 | 12 | 15 | M8 | 15 | M5 |
| | 80 – 105 | 176 | 17 0000 7970 | GTW-C 160-2 | 30 | 40 | 12 | 15 | M8 | 15 | M5 |
| | 109 – 136 | 182 | 17 0000 7980 | GTW-C 160-3 | 30 | 40 | 12 | 15 | M8 | 15 | M5 |
| LVE 125 | 56 – 75 | 176 | 17 0000 7960 | GTW-C 160-1 | 30 | 40 | 12 | 15 | M8 | 15 | M5 |
| | 85 – 105 | 176 | 17 0000 7970 | GTW-C 160-2 | 30 | 40 | 12 | 15 | M8 | 15 | M5 |
| | 115 – 135 | 181 | 17 0000 7980 | GTW-C 160-3 | 30 | 40 | 12 | 15 | M8 | 15 | M5 |
| Uchwyty od Ø 160mm / Chucks from Ø 160mm | | | | | | | | | | | |
| KFD 160 ²⁾ | 52 – 82 | 179 | 17 0000 8060 | GTW-C 165-1 | 35 | 50 | 17 | 19 | M12 | 20 | M6 |
| | 65 – 94 | 180 | 17 0000 8070 | GTW-C 165-2 | 40 | 50 | 17 | 19 | M12 | 20 | M6 |
| | 83 – 114 | 181 | 17 0000 8080 | GTW-C 165-3 | 40 | 50 | 17 | 19 | M12 | 20 | M6 |
| | 96 – 134 | 184 | 17 0000 8090 | GTW-C 165-4 | 40 | 50 | 17 | 19 | M12 | 20 | M6 |
| KFD-AF 160 | 52 – 81 | 178 | 17 0000 8060 | GTW-C 165-1 | 35 | 50 | 17 | 19 | M12 | 20 | M6 |
| | 65 – 93 | 180 | 17 0000 8070 | GTW-C 165-2 | 40 | 50 | 17 | 19 | M12 | 20 | M6 |
| | 83 – 113 | 180 | 17 0000 8080 | GTW-C 165-3 | 40 | 50 | 17 | 19 | M12 | 20 | M6 |
| | 95 – 133 | 183 | 17 0000 8090 | GTW-C 165-4 | 40 | 50 | 17 | 19 | M12 | 20 | M6 |
| KFD-HE 170 ¹⁾ | 48 – 101 | 202 | 17 0000 7960 | GTW-C 160-1 | 30 | 40 | 12 | 15 | M8 | 15 | M5 |
| | 73 – 131 | 202 | 17 0000 7970 | GTW-C 160-2 | 30 | 40 | 12 | 15 | M8 | 15 | M5 |
| | 102 – 162 | 208 | 17 0000 7980 | GTW-C 160-3 | 30 | 40 | 12 | 15 | M8 | 15 | M5 |
| KFD-HF 160 | 52 – 72 | 170 | 17 0000 8060 | GTW-C 165-1 | 35 | 50 | 17 | 19 | M12 | 20 | M6 |
| | 65 – 84 | 171 | 17 0000 8070 | GTW-C 165-2 | 40 | 50 | 17 | 19 | M12 | 20 | M6 |
| | 83 – 104 | 172 | 17 0000 8080 | GTW-C 165-3 | 40 | 50 | 17 | 19 | M12 | 20 | M6 |
| | 99 – 125 | 175 | 17 0000 8090 | GTW-C 165-4 | 40 | 50 | 17 | 19 | M12 | 20 | M6 |
| KFD-HS 160 ²⁾ | 48 – 110 | 211 | 17 0000 7960 | GTW-C 160-1 | 30 | 40 | 12 | 15 | M8 | 15 | M5 |
| | 68 – 140 | 211 | 17 0000 7970 | GTW-C 160-2 | 30 | 40 | 12 | 15 | M8 | 15 | M5 |
| | 96 – 170 | 217 | 17 0000 7980 | GTW-C 160-3 | 30 | 40 | 12 | 15 | M8 | 15 | M5 |
| KFD-HS 175 | 48 – 125 | 226 | 17 0000 7960 | GTW-C 160-1 | 30 | 40 | 12 | 15 | M8 | 15 | M5 |
| | 76 – 155 | 226 | 17 0000 7970 | GTW-C 160-2 | 30 | 40 | 12 | 15 | M8 | 15 | M5 |
| | 106 – 185 | 232 | 17 0000 7980 | GTW-C 160-3 | 30 | 40 | 12 | 15 | M8 | 15 | M5 |
| KFH 160 | 54 – 72 | 170 | 17 0000 8060 | GTW-C 165-1 | 35 | 50 | 17 | 19 | M12 | 20 | M6 |
| | 67 – 84 | 171 | 17 0000 8070 | GTW-C 165-2 | 40 | 50 | 17 | 19 | M12 | 20 | M6 |
| | 87 – 104 | 172 | 17 0000 8080 | GTW-C 165-3 | 40 | 50 | 17 | 19 | M12 | 20 | M6 |
| | 106 – 125 | 175 | 17 0000 8090 | GTW-C 165-4 | 40 | 50 | 17 | 19 | M12 | 20 | M6 |
| LVE 160 | 48 – 121 | 222 | 17 0000 7960 | GTW-C 160-1 | 30 | 40 | 12 | 15 | M8 | 15 | M5 |
| | 72 – 151 | 222 | 17 0000 7970 | GTW-C 160-2 | 30 | 40 | 12 | 15 | M8 | 15 | M5 |
| | 101 – 181 | 228 | 17 0000 7980 | GTW-C 160-3 | 30 | 40 | 12 | 15 | M8 | 15 | M5 |
| Uchwyty od Ø 200mm / Chucks from Ø 200mm | | | | | | | | | | | |
| KFD 200 ²⁾ | 58 – 105 | 221 | 17 0000 8100 | GTW-C 200-1 | 35 | 50 | 17 | 22 | M12 | 20 | M6 |
| | 83 – 133 | 221 | 17 0000 8110 | GTW-C 200-2 | 40 | 50 | 17 | 22 | M12 | 20 | M6 |
| | 114 – 165 | 221 | 17 0000 8120 | GTW-C 200-3 | 40 | 50 | 17 | 22 | M12 | 20 | M6 |

Szczęki pazurowe wewnętrzne Hard claw jaws for I.D. clamping

Uzębienie 1/16" x 90°
Serration 1/16" x 90°

| Typ uchwyty Chuck type | Średnica detalu Clamping range | Przelot Swing diameter | Indeks Id.-No. | Typ Type | B | C | D | E | Śruby Screws | P | R |
|--|-----------------------------------|------------------------------|---------------------|-------------|----|----|----|----|-----------------|----|----|
| KFD-AF 200 | 58 – 104 | 220 | 17 0000 8100 | GTW-C 200-1 | 35 | 50 | 17 | 22 | M12 | 20 | M6 |
| | 76 – 132 | 220 | 17 0000 8110 | GTW-C 200-2 | 40 | 50 | 17 | 22 | M12 | 20 | M6 |
| | 107 – 164 | 220 | 17 0000 8120 | GTW-C 200-3 | 40 | 50 | 17 | 22 | M12 | 20 | M6 |
| KFD-EC 200 | 64 – 95 | 211 | 17 0000 8100 | GTW-C 200-1 | 35 | 50 | 17 | 22 | M12 | 20 | M6 |
| | 92 – 124 | 211 | 17 0000 8110 | GTW-C 200-2 | 40 | 50 | 17 | 22 | M12 | 20 | M6 |
| | 124 – 155 | 211 | 17 0000 8120 | GTW-C 200-3 | 40 | 50 | 17 | 22 | M12 | 20 | M6 |
| KFD-HE 210 ¹⁾ | 58 – 106 | 222 | 17 0000 8100 | GTW-C 200-1 | 35 | 50 | 17 | 22 | M12 | 20 | M6 |
| | 83 – 134 | 222 | 17 0000 8110 | GTW-C 200-2 | 40 | 50 | 17 | 22 | M12 | 20 | M6 |
| | 115 – 166 | 222 | 17 0000 8120 | GTW-C 200-3 | 40 | 50 | 17 | 22 | M12 | 20 | M6 |
| KFD-HF 200 ²⁾ | 58 – 96 | 212 | 17 0000 8100 | GTW-C 200-1 | 35 | 50 | 17 | 22 | M12 | 20 | M6 |
| | 83 – 125 | 212 | 17 0000 8110 | GTW-C 200-2 | 40 | 50 | 17 | 22 | M12 | 20 | M6 |
| | 115 – 156 | 212 | 17 0000 8120 | GTW-C 200-3 | 40 | 50 | 17 | 22 | M12 | 20 | M6 |
| KFD-HS 200 ^{2),7)} | 58 – 93 | 209 | 17 0000 8100 | GTW-C 200-1 | 35 | 50 | 17 | 22 | M12 | 20 | M6 |
| | 77 – 122 | 209 | 17 0000 8110 | GTW-C 200-2 | 40 | 50 | 17 | 22 | M12 | 20 | M6 |
| | 109 – 153 | 209 | 17 0000 8120 | GTW-C 200-3 | 40 | 50 | 17 | 22 | M12 | 20 | M6 |
| KFH 200 | 68 – 97 | 213 | 17 0000 8100 | GTW-C 200-1 | 35 | 50 | 17 | 22 | M12 | 20 | M6 |
| | 96 – 126 | 213 | 17 0000 8110 | GTW-C 200-2 | 40 | 50 | 17 | 22 | M12 | 20 | M6 |
| | 128 – 157 | 213 | 17 0000 8120 | GTW-C 200-3 | 40 | 50 | 17 | 22 | M12 | 20 | M6 |
| KFH-F 200; KFH-G 200; KFH-NC 200 | 65 – 97 | 213 | 17 0000 8100 | GTW-C 200-1 | 35 | 50 | 17 | 22 | M12 | 20 | M6 |
| | 94 – 126 | 213 | 17 0000 8110 | GTW-C 200-2 | 40 | 50 | 17 | 22 | M12 | 20 | M6 |
| | 125 – 157 | 213 | 17 0000 8120 | GTW-C 200-3 | 40 | 50 | 17 | 22 | M12 | 20 | M6 |
| LVE 200 ⁷⁾ | 69 – 109 | 225 | 17 0000 8100 | GTW-C 200-1 | 35 | 50 | 17 | 22 | M12 | 20 | M6 |
| | 98 – 137 | 225 | 17 0000 8110 | GTW-C 200-2 | 40 | 50 | 17 | 22 | M12 | 20 | M6 |
| | 129 – 169 | 225 | 17 0000 8120 | GTW-C 200-3 | 40 | 50 | 17 | 22 | M12 | 20 | M6 |
| Uchwyty od Ø 250mm / Chucks from Ø 250mm | | | | | | | | | | | |
| KFD 250 ²⁾ | 76 – 136 | 284 | 17 0000 8130 | GTW-C 250-1 | 50 | 58 | 21 | 28 | M16 | 25 | M8 |
| | 112 – 177 | 284 | 17 0000 8140 | GTW-C 250-2 | 50 | 58 | 21 | 28 | M16 | 25 | M8 |
| | 156 – 223 | 278 | 17 0000 8150 | GTW-C 250-3 | 50 | 58 | 21 | 28 | M16 | 25 | M8 |
| KFD-AF 250 | 76 – 131 | 279 | 17 0000 8130 | GTW-C 250-1 | 50 | 58 | 21 | 28 | M16 | 25 | M8 |
| | 99 – 173 | 279 | 17 0000 8140 | GTW-C 250-2 | 50 | 58 | 21 | 28 | M16 | 25 | M8 |
| | 141 – 218 | 273 | 17 0000 8150 | GTW-C 250-3 | 50 | 58 | 21 | 28 | M16 | 25 | M8 |
| KFD-EC 250 | 80 – 124 | 272 | 17 0000 8130 | GTW-C 250-1 | 50 | 58 | 21 | 28 | M16 | 25 | M8 |
| | 121 – 166 | 272 | 17 0000 8140 | GTW-C 250-2 | 50 | 58 | 21 | 28 | M16 | 25 | M8 |
| | 165 – 211 | 266 | 17 0000 8150 | GTW-C 250-3 | 50 | 58 | 21 | 28 | M16 | 25 | M8 |
| KFD-HE 254 ^{1),7)} | 76 – 139 | 287 | 17 0000 8130 | GTW-C 250-1 | 50 | 58 | 21 | 28 | M16 | 25 | M8 |
| | 116 – 180 | 287 | 17 0000 8140 | GTW-C 250-2 | 50 | 58 | 21 | 28 | M16 | 25 | M8 |
| | 161 – 226 | 281 | 17 0000 8150 | GTW-C 250-3 | 50 | 58 | 21 | 28 | M16 | 25 | M8 |
| KFD-HF 250 ²⁾ | 76 – 120 | 268 | 17 0000 8130 | GTW-C 250-1 | 50 | 58 | 21 | 28 | M16 | 25 | M8 |
| | 116 – 162 | 268 | 17 0000 8140 | GTW-C 250-2 | 50 | 58 | 21 | 28 | M16 | 25 | M8 |
| | 160 – 207 | 262 | 17 0000 8150 | GTW-C 250-3 | 50 | 58 | 21 | 28 | M16 | 25 | M8 |
| KFD-HS 250 ^{2),7)} | 58 – 137 | 270 | 17 0000 8160 | GTW-C 250-4 | 35 | 55 | 17 | 22 | M12 | 25 | M6 |
| | 80 – 161 | 259 | 17 0000 8170 | GTW-C 250-5 | 40 | 55 | 17 | 22 | M12 | 25 | M6 |
| | 143 – 225 | 267 | 17 0000 8180 | GTW-C 250-6 | 40 | 55 | 17 | 22 | M12 | 25 | M6 |
| KFH 250 | 76 – 120 | 268 | 17 0000 8130 | GTW-C 250-1 | 50 | 58 | 21 | 28 | M16 | 25 | M8 |
| | 116 – 162 | 268 | 17 0000 8140 | GTW-C 250-2 | 50 | 58 | 21 | 28 | M16 | 25 | M8 |
| | 160 – 207 | 262 | 17 0000 8150 | GTW-C 250-3 | 50 | 58 | 21 | 28 | M16 | 25 | M8 |

Szczęki pazurowe wewnętrzne Hard claw jaws for I.D. clamping

Uzębienie 1/16" x 90°
Serration 1/16" x 90°

| Typ uchwytu Chuck type | Średnica detalu Clamping range | Przelot Swing diameter | Indeks Id.-No. | Typ Type | B | C | D | E | Śruby Screws | P | R |
|--|-----------------------------------|------------------------------|---------------------|-------------|----|----|----|----|-----------------|----|----|
| KFH-F 250; KFH-G 250; KFH-NC 250 | 77 – 120 | 268 | 17 0000 8130 | GTW-C 250-1 | 50 | 58 | 21 | 28 | M16 | 25 | M8 |
| | 118 – 162 | 268 | 17 0000 8140 | GTW-C 250-2 | 50 | 58 | 21 | 28 | M16 | 25 | M8 |
| | 162 – 207 | 262 | 17 0000 8150 | GTW-C 250-3 | 50 | 58 | 21 | 28 | M16 | 25 | M8 |
| KFL 250 | 70 – 150 | 283 | 17 0000 8160 | GTW-C 250-4 | 35 | 55 | 17 | 22 | M12 | 25 | M6 |
| | 94 – 174 | 272 | 17 0000 8170 | GTW-C 250-5 | 40 | 55 | 17 | 22 | M12 | 25 | M6 |
| | 157 – 238 | 280 | 17 0000 8180 | GTW-C 250-6 | 40 | 55 | 17 | 22 | M12 | 25 | M6 |
| LVE 250 ⁷⁾ | 83 – 135 | 283 | 17 0000 8130 | GTW-C 250-1 | 50 | 58 | 21 | 28 | M16 | 25 | M8 |
| | 124 – 176 | 283 | 17 0000 8140 | GTW-C 250-2 | 50 | 58 | 21 | 28 | M16 | 25 | M8 |
| | 169 – 222 | 277 | 17 0000 8150 | GTW-C 250-3 | 50 | 58 | 21 | 28 | M16 | 25 | M8 |
| Uchwyty od Ø 315mm / Chucks from Ø 315mm | | | | | | | | | | | |
| KFD 315 ²⁾ | 78 – 165 | 345 | 17 0000 8190 | GTW-C 315-1 | 50 | 58 | 21 | 28 | M16 | 25 | M8 |
| | 124 – 219 | 345 | 17 0000 8200 | GTW-C 315-2 | 50 | 58 | 21 | 28 | M16 | 25 | M8 |
| | 179 – 294 | 345 | 17 0000 8210 | GTW-C 315-3 | 50 | 58 | 21 | 28 | M16 | 25 | M8 |
| KFD-AF 315 | 78 – 164 | 344 | 17 0000 8190 | GTW-C 315-1 | 50 | 58 | 21 | 28 | M16 | 25 | M8 |
| | 124 – 219 | 344 | 17 0000 8200 | GTW-C 315-2 | 50 | 58 | 21 | 28 | M16 | 25 | M8 |
| | 170 – 293 | 344 | 17 0000 8210 | GTW-C 315-3 | 50 | 58 | 21 | 28 | M16 | 25 | M8 |
| KFD-EC 315 | 78 – 155 | 334 | 17 0000 8190 | GTW-C 315-1 | 50 | 58 | 21 | 28 | M16 | 25 | M8 |
| | 124 – 209 | 334 | 17 0000 8200 | GTW-C 315-2 | 50 | 58 | 21 | 28 | M16 | 25 | M8 |
| | 190 – 283 | 334 | 17 0000 8210 | GTW-C 315-3 | 50 | 58 | 21 | 28 | M16 | 25 | M8 |
| KFD-HE 315-91 ^{1),7)} | 78 – 173 | 353 | 17 0000 8190 | GTW-C 315-1 | 50 | 58 | 21 | 28 | M16 | 25 | M8 |
| | 124 – 227 | 353 | 17 0000 8200 | GTW-C 315-2 | 50 | 58 | 21 | 28 | M16 | 25 | M8 |
| | 187 – 301 | 353 | 17 0000 8210 | GTW-C 315-3 | 50 | 58 | 21 | 28 | M16 | 25 | M8 |
| KFD-HE 315-121 ^{1),7)} | 91 – 175 | 355 | 17 0000 8190 | GTW-C 315-1 | 50 | 58 | 21 | 28 | M16 | 25 | M8 |
| | 144 – 229 | 355 | 17 0000 8200 | GTW-C 315-2 | 50 | 58 | 21 | 28 | M16 | 25 | M8 |
| | 218 – 304 | 355 | 17 0000 8210 | GTW-C 315-3 | 50 | 58 | 21 | 28 | M16 | 25 | M8 |
| KFD-HF 315 ⁷⁾ | 78 – 155 | 334 | 17 0000 8190 | GTW-C 315-1 | 50 | 58 | 21 | 28 | M16 | 25 | M8 |
| | 124 – 209 | 334 | 17 0000 8200 | GTW-C 315-2 | 50 | 58 | 21 | 28 | M16 | 25 | M8 |
| | 191 – 283 | 334 | 17 0000 8210 | GTW-C 315-3 | 50 | 58 | 21 | 28 | M16 | 25 | M8 |
| KFD-HS 315-86 ⁷⁾ | 78 – 153 | 332 | 17 0000 8190 | GTW-C 315-1 | 50 | 58 | 21 | 28 | M16 | 25 | M8 |
| | 124 – 207 | 332 | 17 0000 8200 | GTW-C 315-2 | 50 | 58 | 21 | 28 | M16 | 25 | M8 |
| | 170 – 281 | 332 | 17 0000 8210 | GTW-C 315-3 | 50 | 58 | 21 | 28 | M16 | 25 | M8 |
| KFD-HS 315-108 ⁷⁾ | 78 – 153 | 332 | 17 0000 8190 | GTW-C 315-1 | 50 | 58 | 21 | 28 | M16 | 25 | M8 |
| | 124 – 207 | 332 | 17 0000 8200 | GTW-C 315-2 | 50 | 58 | 21 | 28 | M16 | 25 | M8 |
| | 182 – 281 | 332 | 17 0000 8210 | GTW-C 315-3 | 50 | 58 | 21 | 28 | M16 | 25 | M8 |
| KFH 315 | 78 – 155 | 334 | 17 0000 8190 | GTW-C 315-1 | 50 | 58 | 21 | 28 | M16 | 25 | M8 |
| | 124 – 209 | 334 | 17 0000 8200 | GTW-C 315-2 | 50 | 58 | 21 | 28 | M16 | 25 | M8 |
| | 196 – 283 | 334 | 17 0000 8210 | GTW-C 315-3 | 50 | 58 | 21 | 28 | M16 | 25 | M8 |
| KFH-F 315; KFH-G 315; KFH-NC 315 | 78 – 155 | 334 | 17 0000 8190 | GTW-C 315-1 | 50 | 58 | 21 | 28 | M16 | 25 | M8 |
| | 125 – 209 | 334 | 17 0000 8200 | GTW-C 315-2 | 50 | 58 | 21 | 28 | M16 | 25 | M8 |
| | 199 – 283 | 334 | 17 0000 8210 | GTW-C 315-3 | 50 | 58 | 21 | 28 | M16 | 25 | M8 |
| KFL 315 | 78 – 170 | 350 | 17 0000 8190 | GTW-C 315-1 | 50 | 58 | 21 | 28 | M16 | 25 | M8 |
| | 124 – 224 | 350 | 17 0000 8200 | GTW-C 315-2 | 50 | 58 | 21 | 28 | M16 | 25 | M8 |
| | 182 – 299 | 350 | 17 0000 8210 | GTW-C 315-3 | 50 | 58 | 21 | 28 | M16 | 25 | M8 |
| LVE 315 ⁷⁾ | 78 – 169 | 349 | 17 0000 8190 | GTW-C 315-1 | 50 | 58 | 21 | 28 | M16 | 25 | M8 |
| | 128 – 223 | 349 | 17 0000 8200 | GTW-C 315-2 | 50 | 58 | 21 | 28 | M16 | 25 | M8 |
| | 202 – 298 | 349 | 17 0000 8210 | GTW-C 315-3 | 50 | 58 | 21 | 28 | M16 | 25 | M8 |

Szczęki pazurowe wewnętrzne Hard claw jaws for I.D. clamping

Uzębienie 1/16" x 90°
Serration 1/16" x 90°

| Typ uchwyty Chuck type | Średnica detalu Clamping range | Przelot Swing diameter | Indeks Id.-No. | Typ Type | B | C | D | E | Śruby Screws | P | R |
|--|-----------------------------------|------------------------------|---------------------|-------------|----|----|----|----|-----------------|----|----|
| Uchwyty od Ø 400mm / Chucks from Ø 400mm | | | | | | | | | | | |
| KFL 400 | 78 – 253 | 434 | 17 0000 8190 | GTW-C 315-1 | 50 | 58 | 21 | 28 | M16 | 25 | M8 |
| | 124 – 308 | 434 | 17 0000 8200 | GTW-C 315-2 | 50 | 58 | 21 | 28 | M16 | 25 | M8 |
| | 182 – 383 | 434 | 17 0000 8210 | GTW-C 315-3 | 50 | 58 | 21 | 28 | M16 | 25 | M8 |

¹⁾ Uchwyt występujący również w uzębieniu 1,5mm x 60°

²⁾ Uchwyt występujący również w wersji na rowek i wpust

⁷⁾ Proszę sprawdzić wymiary przyłączeniowe

¹⁾ Chuck is also available with serration 1,5mm x 60°

²⁾ Chuck is also available with tongue/groove connection

⁷⁾ Please check the connecting dimensions

Szczęki pazurowe wewnętrzne
Hard claw jaws for I.D. clamping

Uzębienie 3/32" x 90°
Serration 3/32" x 90°

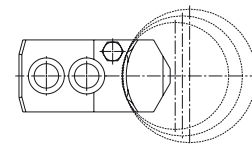
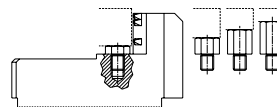
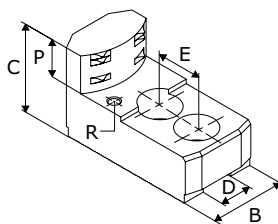

| Typ uchwyty Chuck type | Średnica detalu Clamping range | Przelot Swing diameter | Indeks Id.-No. | Typ Type | B | C | D | E | Śruby Screws | P | R |
|--|-----------------------------------|---------------------------|---------------------|-------------|----|----|------|----|-----------------|----|----|
| Uchwyty od Ø 400mm / Chucks from Ø 400mm | | | | | | | | | | | |
| KFD 400 | 98 – 210 | 440 | 17 0000 8350 | GTW-C 400-1 | 60 | 78 | 25,5 | 35 | M20 | 33 | M8 |
| | 158 – 289 | 447 | 17 0000 8370 | GTW-C 400-3 | 60 | 78 | 25,5 | 35 | M20 | 33 | M8 |
| | 237 – 370 | 447 | 17 0000 8380 | GTW-C 400-4 | 60 | 78 | 25,5 | 35 | M20 | 33 | M8 |
| | 299 – 433 | 478 | 17 0000 8390 | GTW-C 400-5 | 60 | 78 | 25,5 | 35 | M20 | 33 | M8 |
| KFD-EC 400 | 98 – 198 | 428 | 17 0000 8350 | GTW-C 400-1 | 60 | 78 | 25,5 | 35 | M20 | 33 | M8 |
| | 168 – 277 | 435 | 17 0000 8370 | GTW-C 400-3 | 60 | 78 | 25,5 | 35 | M20 | 33 | M8 |
| | 247 – 358 | 435 | 17 0000 8380 | GTW-C 400-4 | 60 | 78 | 25,5 | 35 | M20 | 33 | M8 |
| | 309 – 421 | 466 | 17 0000 8390 | GTW-C 400-5 | 60 | 78 | 25,5 | 35 | M20 | 33 | M8 |
| KFD-HE 400 | 101 – 194 | 424 | 17 0000 8350 | GTW-C 400-1 | 60 | 78 | 25,5 | 35 | M20 | 33 | M8 |
| | 180 – 273 | 431 | 17 0000 8370 | GTW-C 400-3 | 60 | 78 | 25,5 | 35 | M20 | 33 | M8 |
| | 259 – 354 | 431 | 17 0000 8380 | GTW-C 400-4 | 60 | 78 | 25,5 | 35 | M20 | 33 | M8 |
| | 322 – 417 | 462 | 17 0000 8390 | GTW-C 400-5 | 60 | 78 | 25,5 | 35 | M20 | 33 | M8 |
| KFD-HF 400 ⁷⁾ | 98 – 193 | 423 | 17 0000 8350 | GTW-C 400-1 | 60 | 78 | 25,5 | 35 | M20 | 33 | M8 |
| | 173 – 272 | 430 | 17 0000 8370 | GTW-C 400-3 | 60 | 78 | 25,5 | 35 | M20 | 33 | M8 |
| | 252 – 353 | 430 | 17 0000 8380 | GTW-C 400-4 | 60 | 78 | 25,5 | 35 | M20 | 33 | M8 |
| | 315 – 416 | 461 | 17 0000 8390 | GTW-C 400-5 | 60 | 78 | 25,5 | 35 | M20 | 33 | M8 |
| KFD-HS 400 ⁷⁾ | 98 – 193 | 423 | 17 0000 8350 | GTW-C 400-1 | 60 | 78 | 25,5 | 35 | M20 | 33 | M8 |
| | 174 – 272 | 430 | 17 0000 8370 | GTW-C 400-3 | 60 | 78 | 25,5 | 35 | M20 | 33 | M8 |
| | 253 – 353 | 430 | 17 0000 8380 | GTW-C 400-4 | 60 | 78 | 25,5 | 35 | M20 | 33 | M8 |
| | 316 – 416 | 461 | 17 0000 8390 | GTW-C 400-5 | 60 | 78 | 25,5 | 35 | M20 | 33 | M8 |
| KFH 400; KFH-F 400; KFH-G 400; KFH-NC 400 | 98 – 193 | 423 | 17 0000 8350 | GTW-C 400-1 | 60 | 78 | 25,5 | 35 | M20 | 33 | M8 |
| | 169 – 272 | 430 | 17 0000 8370 | GTW-C 400-3 | 60 | 78 | 25,5 | 35 | M20 | 33 | M8 |
| | 248 – 353 | 430 | 17 0000 8380 | GTW-C 400-4 | 60 | 78 | 25,5 | 35 | M20 | 33 | M8 |
| | 311 – 416 | 461 | 17 0000 8390 | GTW-C 400-5 | 60 | 78 | 25,5 | 35 | M20 | 33 | M8 |
| LVE 400-165 | 135 – 275 | 506 | 17 0000 8350 | GTW-C 400-1 | 60 | 78 | 25,5 | 35 | M20 | 33 | M8 |
| | 215 – 355 | 513 | 17 0000 8370 | GTW-C 400-3 | 60 | 78 | 25,5 | 35 | M20 | 33 | M8 |
| | 294 – 435 | 513 | 17 0000 8380 | GTW-C 400-4 | 60 | 78 | 25,5 | 35 | M20 | 33 | M8 |
| | 357 – 499 | 544 | 17 0000 8390 | GTW-C 400-5 | 60 | 78 | 25,5 | 35 | M20 | 33 | M8 |
| LVE 420-140 | 131 – 234 | 464 | 17 0000 8350 | GTW-C 400-1 | 60 | 78 | 25,5 | 35 | M20 | 33 | M8 |
| | 211 – 313 | 471 | 17 0000 8370 | GTW-C 400-3 | 60 | 78 | 25,5 | 35 | M20 | 33 | M8 |
| | 290 – 394 | 471 | 17 0000 8380 | GTW-C 400-4 | 60 | 78 | 25,5 | 35 | M20 | 33 | M8 |
| | 353 – 457 | 502 | 17 0000 8390 | GTW-C 400-5 | 60 | 78 | 25,5 | 35 | M20 | 33 | M8 |
| LVE 480-185 | 177 – 282 | 523 | 17 0000 8360 | GTW-C 400-2 | 60 | 78 | 25,5 | 35 | M20 | 33 | M8 |
| | 258 – 365 | 523 | 17 0000 8370 | GTW-C 400-3 | 60 | 78 | 25,5 | 35 | M20 | 33 | M8 |
| | 339 – 445 | 523 | 17 0000 8380 | GTW-C 400-4 | 60 | 78 | 25,5 | 35 | M20 | 33 | M8 |
| | 402 – 509 | 554 | 17 0000 8390 | GTW-C 400-5 | 60 | 78 | 25,5 | 35 | M20 | 33 | M8 |
| Uchwyty od Ø 500mm / Chucks from Ø 500mm | | | | | | | | | | | |
| KFD 500 | 122 – 306 | 547 | 17 0000 8360 | GTW-C 400-2 | 60 | 78 | 25,5 | 35 | M20 | 33 | M8 |
| | 158 – 389 | 547 | 17 0000 8370 | GTW-C 400-3 | 60 | 78 | 25,5 | 35 | M20 | 33 | M8 |
| | 237 – 469 | 547 | 17 0000 8380 | GTW-C 400-4 | 60 | 78 | 25,5 | 35 | M20 | 33 | M8 |
| | 299 – 533 | 578 | 17 0000 8390 | GTW-C 400-5 | 60 | 78 | 25,5 | 35 | M20 | 33 | M8 |

Szczęki pazurowe wewnętrzne
Hard claw jaws for I.D. clamping

 Uzębienie 3/32" x 90°
 Serration 3/32" x 90°

| Typ uchwytu Chuck type | Średnica detalu Clamping range | Przelot Swing diameter | Indeks Id.-No. | Typ Type | B | C | D | E | Śruby Screws | P | R |
|--|-----------------------------------|------------------------------|---------------------|-------------|----|----|------|----|-----------------|----|----|
| KFD-HF 500 ⁷⁾ | 136 - 289 | 530 | 17 0000 8360 | GTW-C 400-2 | 60 | 78 | 25,5 | 35 | M20 | 33 | M8 |
| | 216 - 372 | 530 | 17 0000 8370 | GTW-C 400-3 | 60 | 78 | 25,5 | 35 | M20 | 33 | M8 |
| | 296 - 452 | 530 | 17 0000 8380 | GTW-C 400-4 | 60 | 78 | 25,5 | 35 | M20 | 33 | M8 |
| | 359 - 516 | 561 | 17 0000 8390 | GTW-C 400-5 | 60 | 78 | 25,5 | 35 | M20 | 33 | M8 |
| KFD-HS 500 ⁷⁾ | 122 - 289 | 530 | 17 0000 8360 | GTW-C 400-2 | 60 | 78 | 25,5 | 35 | M20 | 33 | M8 |
| | 174 - 372 | 530 | 17 0000 8370 | GTW-C 400-3 | 60 | 78 | 25,5 | 35 | M20 | 33 | M8 |
| | 253 - 452 | 530 | 17 0000 8380 | GTW-C 400-4 | 60 | 78 | 25,5 | 35 | M20 | 33 | M8 |
| | 316 - 516 | 561 | 17 0000 8390 | GTW-C 400-5 | 60 | 78 | 25,5 | 35 | M20 | 33 | M8 |
| KFH 500; KFH-F 500; KFH-G 500; KFH-NC 500 | 122 - 289 | 530 | 17 0000 8360 | GTW-C 400-2 | 60 | 78 | 25,5 | 35 | M20 | 33 | M8 |
| | 198 - 372 | 530 | 17 0000 8370 | GTW-C 400-3 | 60 | 78 | 25,5 | 35 | M20 | 33 | M8 |
| | 277 - 452 | 530 | 17 0000 8380 | GTW-C 400-4 | 60 | 78 | 25,5 | 35 | M20 | 33 | M8 |
| | 340 - 516 | 561 | 17 0000 8390 | GTW-C 400-5 | 60 | 78 | 25,5 | 35 | M20 | 33 | M8 |
| KFL 500 | 122 - 314 | 555 | 17 0000 8360 | GTW-C 400-2 | 60 | 78 | 25,5 | 35 | M20 | 33 | M8 |
| | 166 - 396 | 555 | 17 0000 8370 | GTW-C 400-3 | 60 | 78 | 25,5 | 35 | M20 | 33 | M8 |
| | 245 - 477 | 555 | 17 0000 8380 | GTW-C 400-4 | 60 | 78 | 25,5 | 35 | M20 | 33 | M8 |
| | 307 - 541 | 586 | 17 0000 8390 | GTW-C 400-5 | 60 | 78 | 25,5 | 35 | M20 | 33 | M8 |
| LVE 500-230 | 201 - 374 | 615 | 17 0000 8360 | GTW-C 400-2 | 60 | 78 | 25,5 | 35 | M20 | 33 | M8 |
| | 282 - 456 | 615 | 17 0000 8370 | GTW-C 400-3 | 60 | 78 | 25,5 | 35 | M20 | 33 | M8 |
| | 363 - 537 | 615 | 17 0000 8380 | GTW-C 400-4 | 60 | 78 | 25,5 | 35 | M20 | 33 | M8 |
| | 426 - 601 | 646 | 17 0000 8390 | GTW-C 400-5 | 60 | 78 | 25,5 | 35 | M20 | 33 | M8 |
| LVE 540-205 | 203 - 348 | 589 | 17 0000 8360 | GTW-C 400-2 | 60 | 78 | 25,5 | 35 | M20 | 33 | M8 |
| | 284 - 430 | 589 | 17 0000 8370 | GTW-C 400-3 | 60 | 78 | 25,5 | 35 | M20 | 33 | M8 |
| | 364 - 511 | 589 | 17 0000 8380 | GTW-C 400-4 | 60 | 78 | 25,5 | 35 | M20 | 33 | M8 |
| | 428 - 575 | 620 | 17 0000 8390 | GTW-C 400-5 | 60 | 78 | 25,5 | 35 | M20 | 33 | M8 |
| LVE 570-230 | 222 - 368 | 609 | 17 0000 8360 | GTW-C 400-2 | 60 | 78 | 25,5 | 35 | M20 | 33 | M8 |
| | 304 - 450 | 609 | 17 0000 8370 | GTW-C 400-3 | 60 | 78 | 25,5 | 35 | M20 | 33 | M8 |
| | 384 - 531 | 609 | 17 0000 8380 | GTW-C 400-4 | 60 | 78 | 25,5 | 35 | M20 | 33 | M8 |
| | 447 - 595 | 640 | 17 0000 8390 | GTW-C 400-5 | 60 | 78 | 25,5 | 35 | M20 | 33 | M8 |
| Uchwyty od Ø 600mm / Chucks from Ø 600mm | | | | | | | | | | | |
| KFD 630 | 122 - 439 | 680 | 17 0000 8360 | GTW-C 400-2 | 60 | 78 | 25,5 | 35 | M20 | 33 | M8 |
| | 190 - 522 | 680 | 17 0000 8370 | GTW-C 400-3 | 60 | 78 | 25,5 | 35 | M20 | 33 | M8 |
| | 269 - 603 | 680 | 17 0000 8380 | GTW-C 400-4 | 60 | 78 | 25,5 | 35 | M20 | 33 | M8 |
| | 332 - 666 | 711 | 17 0000 8390 | GTW-C 400-5 | 60 | 78 | 25,5 | 35 | M20 | 33 | M8 |
| KFD-HF 630 ⁷⁾ | 142 - 418 | 660 | 17 0000 8360 | GTW-C 400-2 | 60 | 78 | 25,5 | 35 | M20 | 33 | M8 |
| | 222 - 501 | 660 | 17 0000 8370 | GTW-C 400-3 | 60 | 78 | 25,5 | 35 | M20 | 33 | M8 |
| | 302 - 582 | 660 | 17 0000 8380 | GTW-C 400-4 | 60 | 78 | 25,5 | 35 | M20 | 33 | M8 |
| | 365 - 645 | 691 | 17 0000 8390 | GTW-C 400-5 | 60 | 78 | 25,5 | 35 | M20 | 33 | M8 |
| KFL 600 | 122 - 413 | 655 | 17 0000 8360 | GTW-C 400-2 | 60 | 78 | 25,5 | 35 | M20 | 33 | M8 |
| | 166 - 496 | 655 | 17 0000 8370 | GTW-C 400-3 | 60 | 78 | 25,5 | 35 | M20 | 33 | M8 |
| | 245 - 577 | 655 | 17 0000 8380 | GTW-C 400-4 | 60 | 78 | 25,5 | 35 | M20 | 33 | M8 |
| | 307 - 640 | 686 | 17 0000 8390 | GTW-C 400-5 | 60 | 78 | 25,5 | 35 | M20 | 33 | M8 |
| LVE 600-275 | 267 - 412 | 654 | 17 0000 8360 | GTW-C 400-2 | 60 | 78 | 25,5 | 35 | M20 | 33 | M8 |
| | 348 - 495 | 654 | 17 0000 8370 | GTW-C 400-3 | 60 | 78 | 25,5 | 35 | M20 | 33 | M8 |
| | 429 - 576 | 654 | 17 0000 8380 | GTW-C 400-4 | 60 | 78 | 25,5 | 35 | M20 | 33 | M8 |
| | 492 - 639 | 685 | 17 0000 8390 | GTW-C 400-5 | 60 | 78 | 25,5 | 35 | M20 | 33 | M8 |

Szczęki pazurowe wewnętrzne Hard claw jaws for I.D. clamping

Uzębienie 3/32" x 90°
Serration 3/32" x 90°

| Typ uchwytu Chuck type | Średnica detalu Clamping range | Przełot Swing diameter | Indeks Id.-No. | Typ Type | B | C | D | E | Śruby Screws | P | R |
|--|-----------------------------------|------------------------------|---------------------|-------------|----|----|------|----|-----------------|----|----|
| LVE 630-310 | 281 - 499 | 741 | 17 0000 8360 | GTW-C 400-2 | 60 | 78 | 25,5 | 35 | M20 | 33 | M8 |
| | 362 - 582 | 741 | 17 0000 8370 | GTW-C 400-3 | 60 | 78 | 25,5 | 35 | M20 | 33 | M8 |
| | 443 - 663 | 741 | 17 0000 8380 | GTW-C 400-4 | 60 | 78 | 25,5 | 35 | M20 | 33 | M8 |
| | 507 - 726 | 772 | 17 0000 8390 | GTW-C 400-5 | 60 | 78 | 25,5 | 35 | M20 | 33 | M8 |
| Uchwyty od Ø 800mm / Chucks from Ø 800mm | | | | | | | | | | | |
| KFD 800 | 122 - 607 | 849 | 17 0000 8360 | GTW-C 400-2 | 60 | 78 | 25,5 | 35 | M20 | 33 | M8 |
| | 188 - 690 | 849 | 17 0000 8370 | GTW-C 400-3 | 60 | 78 | 25,5 | 35 | M20 | 33 | M8 |
| | 268 - 771 | 849 | 17 0000 8380 | GTW-C 400-4 | 60 | 78 | 25,5 | 35 | M20 | 33 | M8 |
| | 331 - 834 | 880 | 17 0000 8390 | GTW-C 400-5 | 60 | 78 | 25,5 | 35 | M20 | 33 | M8 |
| LVE 800-410 | 412 - 653 | 895 | 17 0000 8360 | GTW-C 400-2 | 60 | 78 | 25,5 | 35 | M20 | 33 | M8 |
| | 494 - 736 | 895 | 17 0000 8370 | GTW-C 400-3 | 60 | 78 | 25,5 | 35 | M20 | 33 | M8 |
| | 575 - 817 | 895 | 17 0000 8380 | GTW-C 400-4 | 60 | 78 | 25,5 | 35 | M20 | 33 | M8 |
| | 638 - 880 | 926 | 17 0000 8390 | GTW-C 400-5 | 60 | 78 | 25,5 | 35 | M20 | 33 | M8 |
| Uchwyty od Ø 1000mm / Chucks from Ø 1000mm | | | | | | | | | | | |
| LVE 1000-535 | 536 - 798 | 1041 | 17 0000 8360 | GTW-C 400-2 | 60 | 78 | 25,5 | 35 | M20 | 33 | M8 |
| | 617 - 882 | 1041 | 17 0000 8370 | GTW-C 400-3 | 60 | 78 | 25,5 | 35 | M20 | 33 | M8 |
| | 698 - 963 | 1041 | 17 0000 8380 | GTW-C 400-4 | 60 | 78 | 25,5 | 35 | M20 | 33 | M8 |
| | 762 - 1026 | 1072 | 17 0000 8390 | GTW-C 400-5 | 60 | 78 | 25,5 | 35 | M20 | 33 | M8 |

⁷⁾ Proszę sprawdzić wymiary przyłączeniowe

⁷⁾ Please check the connecting dimensions

Szczęki pazurowe wewnętrzne Hard claw jaws for I.D. clamping

Uzębienie 1,5mm x 60°
Serration 1,5mm x 60°

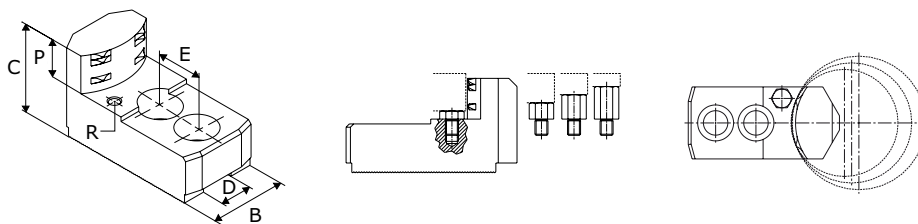

| Typ uchwytu Chuck type | Średnica detalu Clamping range | Przelot Swing diameter | Indeks Id.-No. | Typ Type | B | C | D | E | Śruby Screws | P | R |
|--|-----------------------------------|------------------------------|---------------------|-------------|----|----|----|----|-----------------|----|----|
| Uchwyty od Ø 210mm / Chucks from Ø 210mm | | | | | | | | | | | |
| KFD-HE 210 ⁹⁾ | 57 - 90 | 224 | 17 0000 8400 | GTW-M 210-1 | 35 | 53 | 14 | 25 | M12 | 20 | M6 |
| | 73 - 120 | 225 | 17 0000 8410 | GTW-M 210-2 | 40 | 53 | 14 | 25 | M12 | 20 | M6 |
| | 103 - 150 | 225 | 17 0000 8420 | GTW-M 210-3 | 40 | 53 | 14 | 25 | M12 | 20 | M6 |
| | 133 - 180 | 234 | 17 0000 8430 | GTW-M 210-4 | 40 | 53 | 14 | 25 | M12 | 20 | M6 |
| Uchwyty od Ø 254mm / Chucks from Ø 254mm | | | | | | | | | | | |
| KFD-HE 254 ⁹⁾ | 60 - 111 | 272 | 17 0000 8440 | GTW-M 250-1 | 40 | 58 | 16 | 30 | M12 | 25 | M6 |
| | 96 - 152 | 272 | 17 0000 8450 | GTW-M 250-2 | 40 | 58 | 16 | 30 | M12 | 25 | M6 |
| | 132 - 189 | 272 | 17 0000 8460 | GTW-M 250-3 | 40 | 58 | 16 | 30 | M12 | 25 | M6 |
| | 166 - 224 | 276 | 17 0000 8470 | GTW-M 250-4 | 40 | 58 | 16 | 30 | M12 | 25 | M6 |
| Uchwyty od Ø 315mm / Chucks from Ø 315mm | | | | | | | | | | | |
| KFD-HE 315-91 ⁹⁾ | 78 - 163 | 339 | 17 0000 8520 | GTW-M 300-5 | 50 | 65 | 21 | 30 | M16 | 25 | M8 |
| | 130 - 225 | 339 | 17 0000 8530 | GTW-M 300-6 | 50 | 65 | 21 | 30 | M16 | 25 | M8 |
| | 194 - 289 | 339 | 17 0000 8540 | GTW-M 300-7 | 50 | 65 | 21 | 30 | M16 | 25 | M8 |
| | 245 - 341 | 383 | 17 0000 8550 | GTW-M 300-8 | 50 | 65 | 21 | 30 | M16 | 25 | M8 |
| KFD-HE 315-121 ⁹⁾ | 102 - 163 | 339 | 17 0000 8520 | GTW-M 300-5 | 50 | 65 | 21 | 30 | M16 | 25 | M8 |
| | 162 - 225 | 339 | 17 0000 8530 | GTW-M 300-6 | 50 | 65 | 21 | 30 | M16 | 25 | M8 |
| | 227 - 290 | 339 | 17 0000 8540 | GTW-M 300-7 | 50 | 65 | 21 | 30 | M16 | 25 | M8 |
| | 278 - 342 | 383 | 17 0000 8550 | GTW-M 300-8 | 50 | 65 | 21 | 30 | M16 | 25 | M8 |

⁹⁾ Uchwyt występujący również w uzębieniu 1/16" x 90°

⁹⁾ Chuck is also available with serration 1/16" x 90°

Szczęki wahliwe Pendulum jaws

Uzębienie 1/16" x 90°
Serration 1/16" x 90°

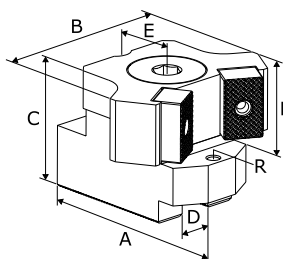

- Szczęki wahliwe do mocowania cienkościennych detali, dla których występuje ryzyko deformacji
- Mocowanie przy pomocy pojedynczych wkładek teowych
- Wkładki teowe należy zamówić oddzielnie
- Pendulum jaws for clamping of thin-walled workpieces which are at risk of deformation
- Fastening is done using single T-Nuts
- T-Nuts must be ordered separately

| Typ uchwytu Chuck type | Średnica detalu Clamping range | Przelot Swing diameter | Indeks Id.-No. | Typ Type | A | B | C | D | E | Śruby Screws | P | R |
|--|-----------------------------------|---------------------------|---------------------|-------------|----|------|----|----|----|-----------------|----|----|
| Uchwyty od Ø 200mm / Chucks from Ø 200mm | | | | | | | | | | | | |
| KFD 200 ²⁾ | 55 - 87 | 220 | 17 0001 3710 | SWT-C 200-1 | 74 | 78 | 56 | 17 | 30 | M12 | 30 | M6 |
| | 69 - 89 | 220 | 17 0001 3720 | SWT-C 200-2 | 74 | 98 | 56 | 17 | 30 | M12 | 30 | M6 |
| | 86 - 118 | 241 | 17 0001 3730 | SWT-C 200-3 | 70 | 102 | 56 | 17 | 30 | M12 | 30 | M6 |
| | 111 - 143 | 240 | 17 0001 3740 | SWT-C 200-4 | 70 | 130 | 56 | 17 | 30 | M12 | 30 | M6 |
| KFD-AF 200 | 51 - 86 | 219 | 17 0001 3710 | SWT-C 200-1 | 74 | 78 | 56 | 17 | 30 | M12 | 30 | M6 |
| | 69 - 88 | 219 | 17 0001 3720 | SWT-C 200-2 | 74 | 98 | 56 | 17 | 30 | M12 | 30 | M6 |
| | 84 - 117 | 240 | 17 0001 3730 | SWT-C 200-3 | 70 | 102 | 56 | 17 | 30 | M12 | 30 | M6 |
| | 105 - 142 | 239 | 17 0001 3740 | SWT-C 200-4 | 70 | 130 | 56 | 17 | 30 | M12 | 30 | M6 |
| KFD-EC 200 | 64 - 78 | 210 | 17 0001 3710 | SWT-C 200-1 | 74 | 78 | 56 | 17 | 30 | M12 | 30 | M6 |
| | 69 - 80 | 210 | 17 0001 3720 | SWT-C 200-2 | 74 | 98 | 56 | 17 | 30 | M12 | 30 | M6 |
| | 95 - 109 | 231 | 17 0001 3730 | SWT-C 200-3 | 70 | 102 | 56 | 17 | 30 | M12 | 30 | M6 |
| | 120 - 134 | 230 | 17 0001 3740 | SWT-C 200-4 | 70 | 130 | 56 | 17 | 30 | M12 | 30 | M6 |
| KFD-HE 210 ¹⁾ | 56 - 88 | 221 | 17 0001 3710 | SWT-C 200-1 | 74 | 78 | 56 | 17 | 30 | M12 | 30 | M6 |
| | 69 - 90 | 221 | 17 0001 3720 | SWT-C 200-2 | 74 | 98 | 56 | 17 | 30 | M12 | 30 | M6 |
| | 87 - 118 | 242 | 17 0001 3730 | SWT-C 200-3 | 70 | 102 | 56 | 17 | 30 | M12 | 30 | M6 |
| | 112 - 144 | 241 | 17 0001 3740 | SWT-C 200-4 | 70 | 130 | 56 | 17 | 30 | M12 | 30 | M6 |
| KFD-HF 200 ⁷⁾ | 56 - 79 | 211 | 17 0001 3710 | SWT-C 200-1 | 74 | 78 | 56 | 17 | 30 | M12 | 30 | M6 |
| | 69 - 81 | 211 | 17 0001 3720 | SWT-C 200-2 | 74 | 98 | 56 | 17 | 30 | M12 | 30 | M6 |
| | 86 - 110 | 232 | 17 0001 3730 | SWT-C 200-3 | 70 | 102 | 56 | 17 | 30 | M12 | 30 | M6 |
| | 112 - 135 | 231 | 17 0001 3740 | SWT-C 200-4 | 70 | 130 | 56 | 17 | 30 | M12 | 30 | M6 |
| KFD-HS 200 ^{2),7)} | 51 - 77 | 208 | 17 0001 3710 | SWT-C 200-1 | 74 | 78 | 56 | 17 | 30 | M12 | 30 | M6 |
| | 69 - 78 | 208 | 17 0001 3720 | SWT-C 200-2 | 74 | 98 | 56 | 17 | 30 | M12 | 30 | M6 |
| | 84 - 107 | 229 | 17 0001 3730 | SWT-C 200-3 | 70 | 102 | 56 | 17 | 30 | M12 | 30 | M6 |
| | 107 - 133 | 229 | 17 0001 3740 | SWT-C 200-4 | 70 | 130 | 56 | 17 | 30 | M12 | 30 | M6 |
| KFH 200 | 68 - 80 | 212 | 17 0001 3710 | SWT-C 200-1 | 74 | 78 | 56 | 17 | 30 | M12 | 30 | M6 |
| | 70 - 82 | 212 | 17 0001 3720 | SWT-C 200-2 | 74 | 98 | 56 | 17 | 30 | M12 | 30 | M6 |
| | 99 - 111 | 233 | 17 0001 3730 | SWT-C 200-3 | 70 | 102 | 56 | 17 | 30 | M12 | 30 | M6 |
| | 124 - 136 | 232 | 17 0001 3740 | SWT-C 200-4 | 70 | 130 | 56 | 17 | 30 | M12 | 30 | M6 |
| KFH-F 200; KFH-G 200; KFH-NC 200 | 65 - 80 | 212 | 17 0001 3710 | SWT-C 200-1 | 74 | 78 | 56 | 17 | 30 | M12 | 30 | M6 |
| | 69 - 82 | 212 | 17 0001 3720 | SWT-C 200-2 | 74 | 98 | 56 | 17 | 30 | M12 | 30 | M6 |
| | 96 - 111 | 233 | 17 0001 3730 | SWT-C 200-3 | 70 | 102 | 56 | 17 | 30 | M12 | 30 | M6 |
| | 121 - 136 | 232 | 17 0001 3740 | SWT-C 200-4 | 70 | 130 | 56 | 17 | 30 | M12 | 30 | M6 |
| LVE 200 ⁷⁾ | 69 - 90 | 223 | 17 0001 3710 | SWT-C 200-1 | 74 | 78 | 56 | 17 | 30 | M12 | 30 | M6 |
| | 71 - 92 | 223 | 17 0001 3720 | SWT-C 200-2 | 74 | 98 | 56 | 17 | 30 | M12 | 30 | M6 |
| | 100 - 121 | 245 | 17 0001 3730 | SWT-C 200-3 | 70 | 102 | 56 | 17 | 30 | M12 | 30 | M6 |
| | 125 - 146 | 244 | 17 0001 3740 | SWT-C 200-4 | 70 | 130 | 56 | 17 | 30 | M12 | 30 | M6 |
| Uchwyty od Ø 250mm / Chucks from Ø 250mm | | | | | | | | | | | | |
| KFD 250 ²⁾ | 63 - 99 | 280 | 17 0001 3750 | SWT-C 250-1 | 96 | 81,5 | 64 | 21 | 34 | M16 | 35 | M6 |
| | 69 - 117 | 280 | 17 0001 3760 | SWT-C 250-2 | 96 | 93 | 64 | 21 | 34 | M16 | 35 | M6 |
| | 99 - 121 | 280 | 17 0001 3770 | SWT-C 250-3 | 96 | 102 | 64 | 21 | 34 | M16 | 35 | M6 |
| | 121 - 170 | 298 | 17 0001 3780 | SWT-C 250-4 | 75 | 131 | 64 | 21 | 34 | M16 | 34 | M6 |
| | 133 - 182 | 298 | 17 0001 3790 | SWT-C 250-5 | 75 | 144 | 64 | 21 | 34 | M16 | 34 | M6 |

Szczęki wahliwe Pendulum jaws

Uzębienie 1/16" x 90°
Serration 1/16" x 90°

| Typ uchwytu Chuck type | Średnica detalu Clamping range | Przełot Swing diameter | Indeks Id.-No. | Typ Type | A | B | C | D | E | Śruby Screws | P | R |
|--|-----------------------------------|------------------------------|---------------------|--------------|----|------|----|----|----|-----------------|----|----|
| KFD-AF 250 | 53 – 99 | 276 | 17 0001 3750 | SWT-C 250-1 | 96 | 81,5 | 64 | 21 | 34 | M16 | 35 | M6 |
| | 69 – 113 | 276 | 17 0001 3760 | SWT-C 250-2 | 96 | 93 | 64 | 21 | 34 | M16 | 35 | M6 |
| | 99 – 117 | 276 | 17 0001 3770 | SWT-C 250-3 | 96 | 102 | 64 | 21 | 34 | M16 | 35 | M6 |
| | 108 – 166 | 293 | 17 0001 3780 | SWT-C 250-4 | 75 | 131 | 64 | 21 | 34 | M16 | 34 | M6 |
| | 120 – 178 | 293 | 17 0001 3790 | SWT-C 250-5 | 75 | 144 | 64 | 21 | 34 | M16 | 34 | M6 |
| KFD-EC 250 | 71 – 99 | 269 | 17 0001 3750 | SWT-C 250-1 | 96 | 81,5 | 64 | 21 | 34 | M16 | 35 | M6 |
| | 77 – 107 | 269 | 17 0001 3760 | SWT-C 250-2 | 96 | 93 | 64 | 21 | 34 | M16 | 35 | M6 |
| | 99 – 111 | 269 | 17 0001 3770 | SWT-C 250-3 | 96 | 102 | 64 | 21 | 34 | M16 | 35 | M6 |
| | 130 – 160 | 286 | 17 0001 3780 | SWT-C 250-4 | 75 | 131 | 64 | 21 | 34 | M16 | 34 | M6 |
| | 142 – 172 | 286 | 17 0001 3790 | SWT-C 250-5 | 75 | 144 | 64 | 21 | 34 | M16 | 34 | M6 |
| KFD-HE 254 ^{1),7)} | 67 – 99 | 283 | 17 0001 3750 | SWT-C 250-1 | 96 | 81,5 | 64 | 21 | 34 | M16 | 35 | M6 |
| | 73 – 120 | 283 | 17 0001 3760 | SWT-C 250-2 | 96 | 93 | 64 | 21 | 34 | M16 | 35 | M6 |
| | 99 – 124 | 283 | 17 0001 3770 | SWT-C 250-3 | 96 | 102 | 64 | 21 | 34 | M16 | 35 | M6 |
| | 126 – 173 | 301 | 17 0001 3780 | SWT-C 250-4 | 75 | 131 | 64 | 21 | 34 | M16 | 34 | M6 |
| | 138 – 185 | 301 | 17 0001 3790 | SWT-C 250-5 | 75 | 144 | 64 | 21 | 34 | M16 | 34 | M6 |
| KFD-HF 250 ⁷⁾ | 66 – 98 | 265 | 17 0001 3750 | SWT-C 250-1 | 96 | 81,5 | 64 | 21 | 34 | M16 | 35 | M6 |
| | 72 – 104 | 265 | 17 0001 3760 | SWT-C 250-2 | 96 | 93 | 64 | 21 | 34 | M16 | 35 | M6 |
| | 99 – 108 | 265 | 17 0001 3770 | SWT-C 250-3 | 96 | 102 | 64 | 21 | 34 | M16 | 35 | M6 |
| | 125 – 156 | 282 | 17 0001 3780 | SWT-C 250-4 | 75 | 131 | 64 | 21 | 34 | M16 | 34 | M6 |
| | 137 – 168 | 282 | 17 0001 3790 | SWT-C 250-5 | 75 | 144 | 64 | 21 | 34 | M16 | 34 | M6 |
| KFD-HS 250 ^{2),7)} | 53 – 99 | 271 | 17 0001 3800 | SWT-C 250-6 | 90 | 81,5 | 64 | 17 | 32 | M12 | 35 | M6 |
| | 70 – 109 | 271 | 17 0001 3810 | SWT-C 250-7 | 90 | 93 | 64 | 17 | 32 | M12 | 35 | M6 |
| | 99 – 113 | 271 | 17 0001 3820 | SWT-C 250-8 | 90 | 102 | 64 | 17 | 32 | M12 | 35 | M6 |
| | 103 – 158 | 284 | 17 0001 3830 | SWT-C 250-9 | 75 | 131 | 64 | 17 | 32 | M12 | 35 | M6 |
| | 115 – 170 | 284 | 17 0001 3840 | SWT-C 250-10 | 75 | 144 | 64 | 17 | 32 | M12 | 35 | M6 |
| KFH 250 | 66 – 98 | 265 | 17 0001 3750 | SWT-C 250-1 | 96 | 81,5 | 64 | 21 | 34 | M16 | 35 | M6 |
| | 72 – 104 | 265 | 17 0001 3760 | SWT-C 250-2 | 96 | 93 | 64 | 21 | 34 | M16 | 35 | M6 |
| | 99 – 108 | 265 | 17 0001 3770 | SWT-C 250-3 | 96 | 102 | 64 | 21 | 34 | M16 | 35 | M6 |
| | 125 – 156 | 282 | 17 0001 3780 | SWT-C 250-4 | 75 | 131 | 64 | 21 | 34 | M16 | 34 | M6 |
| | 137 – 168 | 282 | 17 0001 3790 | SWT-C 250-5 | 75 | 144 | 64 | 21 | 34 | M16 | 34 | M6 |
| KFH-F 250; KFH-G 250; KFH-NC 250 | 68 – 98 | 265 | 17 0001 3750 | SWT-C 250-1 | 96 | 81,5 | 64 | 21 | 34 | M16 | 35 | M6 |
| | 74 – 104 | 265 | 17 0001 3760 | SWT-C 250-2 | 96 | 93 | 64 | 21 | 34 | M16 | 35 | M6 |
| | 99 – 108 | 265 | 17 0001 3770 | SWT-C 250-3 | 96 | 102 | 64 | 21 | 34 | M16 | 35 | M6 |
| | 127 – 156 | 282 | 17 0001 3780 | SWT-C 250-4 | 75 | 131 | 64 | 21 | 34 | M16 | 34 | M6 |
| | 139 – 168 | 282 | 17 0001 3790 | SWT-C 250-5 | 75 | 144 | 64 | 21 | 34 | M16 | 34 | M6 |
| KFL 250 | 61 – 99 | 283 | 17 0001 3800 | SWT-C 250-6 | 90 | 81,5 | 64 | 17 | 32 | M12 | 35 | M6 |
| | 70 – 120 | 283 | 17 0001 3810 | SWT-C 250-7 | 90 | 93 | 64 | 17 | 32 | M12 | 35 | M6 |
| | 99 – 124 | 283 | 17 0001 3820 | SWT-C 250-8 | 90 | 102 | 64 | 17 | 32 | M12 | 35 | M6 |
| | 116 – 169 | 297 | 17 0001 3830 | SWT-C 250-9 | 75 | 131 | 64 | 17 | 32 | M12 | 35 | M6 |
| | 128 – 181 | 297 | 17 0001 3840 | SWT-C 250-10 | 75 | 144 | 64 | 17 | 32 | M12 | 35 | M6 |
| LVE 250 ⁷⁾ | 74 – 99 | 280 | 17 0001 3750 | SWT-C 250-1 | 96 | 81,5 | 64 | 21 | 34 | M16 | 35 | M6 |
| | 80 – 117 | 280 | 17 0001 3760 | SWT-C 250-2 | 96 | 93 | 64 | 21 | 34 | M16 | 35 | M6 |
| | 99 – 121 | 280 | 17 0001 3770 | SWT-C 250-3 | 96 | 102 | 64 | 21 | 34 | M16 | 35 | M6 |
| | 133 – 169 | 297 | 17 0001 3780 | SWT-C 250-4 | 75 | 131 | 64 | 21 | 34 | M16 | 34 | M6 |
| | 145 – 181 | 297 | 17 0001 3790 | SWT-C 250-5 | 75 | 144 | 64 | 21 | 34 | M16 | 34 | M6 |
| Uchwyty od Ø 315mm / Chucks from Ø 315mm | | | | | | | | | | | | |
| KFD 315 ²⁾ | 64 – 120 | 340 | 17 0001 3850 | SWT-C 315-1 | 96 | 93 | 64 | 21 | 34 | M16 | 35 | M6 |
| | 99 – 167 | 340 | 17 0001 3860 | SWT-C 315-2 | 96 | 130 | 64 | 21 | 34 | M16 | 35 | M6 |
| | 139 – 223 | 358 | 17 0001 3870 | SWT-C 315-3 | 75 | 150 | 64 | 21 | 34 | M16 | 34 | M6 |
| | 158 – 240 | 359 | 17 0001 3880 | SWT-C 315-4 | 75 | 179 | 64 | 21 | 34 | M16 | 34 | M6 |

Szczęki wahliwe Pendulum jaws

Uzębienie 1/16" x 90°
Serration 1/16" x 90°

| Typ uchwytu Chuck type | Średnica detalu Clamping range | Przelot Swing diameter | Indeks Id.-No. | Typ Type | A | B | C | D | E | Śruby Screws | P | R |
|--|-----------------------------------|------------------------------|---------------------|-------------|----|-----|----|----|----|-----------------|----|----|
| KFD-AF 315 | 64 - 120 | 339 | 17 0001 3850 | SWT-C 315-1 | 96 | 93 | 64 | 21 | 34 | M16 | 35 | M6 |
| | 99 - 167 | 339 | 17 0001 3860 | SWT-C 315-2 | 96 | 130 | 64 | 21 | 34 | M16 | 35 | M6 |
| | 126 - 223 | 357 | 17 0001 3870 | SWT-C 315-3 | 75 | 150 | 64 | 21 | 34 | M16 | 34 | M6 |
| | 158 - 239 | 358 | 17 0001 3880 | SWT-C 315-4 | 75 | 179 | 64 | 21 | 34 | M16 | 34 | M6 |
| KFD-EC 315 | 72 - 120 | 329 | 17 0001 3850 | SWT-C 315-1 | 96 | 93 | 64 | 21 | 34 | M16 | 35 | M6 |
| | 99 - 158 | 329 | 17 0001 3860 | SWT-C 315-2 | 96 | 130 | 64 | 21 | 34 | M16 | 35 | M6 |
| | 149 - 221 | 347 | 17 0001 3870 | SWT-C 315-3 | 75 | 150 | 64 | 21 | 34 | M16 | 34 | M6 |
| | 159 - 231 | 348 | 17 0001 3880 | SWT-C 315-4 | 75 | 179 | 64 | 21 | 34 | M16 | 34 | M6 |
| KFD-HE 315-91 ^{1),7)} | 69 - 120 | 347 | 17 0001 3850 | SWT-C 315-1 | 96 | 93 | 64 | 21 | 34 | M16 | 35 | M6 |
| | 99 - 174 | 347 | 17 0001 3860 | SWT-C 315-2 | 96 | 130 | 64 | 21 | 34 | M16 | 35 | M6 |
| | 146 - 223 | 365 | 17 0001 3870 | SWT-C 315-3 | 75 | 150 | 64 | 21 | 34 | M16 | 34 | M6 |
| | 158 - 247 | 367 | 17 0001 3880 | SWT-C 315-4 | 75 | 179 | 64 | 21 | 34 | M16 | 34 | M6 |
| KFD-HE 315-121 ^{1),7)} | 97 - 120 | 350 | 17 0001 3850 | SWT-C 315-1 | 96 | 93 | 64 | 21 | 34 | M16 | 35 | M6 |
| | 111 - 176 | 350 | 17 0001 3860 | SWT-C 315-2 | 96 | 130 | 64 | 21 | 34 | M16 | 35 | M6 |
| | 174 - 223 | 367 | 17 0001 3870 | SWT-C 315-3 | 75 | 150 | 64 | 21 | 34 | M16 | 34 | M6 |
| | 184 - 249 | 369 | 17 0001 3880 | SWT-C 315-4 | 75 | 179 | 64 | 21 | 34 | M16 | 34 | M6 |
| KFD-HF 315 ⁷⁾ | 73 - 120 | 329 | 17 0001 3850 | SWT-C 315-1 | 96 | 93 | 64 | 21 | 34 | M16 | 35 | M6 |
| | 99 - 158 | 329 | 17 0001 3860 | SWT-C 315-2 | 96 | 130 | 64 | 21 | 34 | M16 | 35 | M6 |
| | 150 - 221 | 347 | 17 0001 3870 | SWT-C 315-3 | 75 | 150 | 64 | 21 | 34 | M16 | 34 | M6 |
| | 160 - 231 | 348 | 17 0001 3880 | SWT-C 315-4 | 75 | 179 | 64 | 21 | 34 | M16 | 34 | M6 |
| KFD-HS 315-86 ⁷⁾ | 64 - 120 | 327 | 17 0001 3850 | SWT-C 315-1 | 96 | 93 | 64 | 21 | 34 | M16 | 35 | M6 |
| | 99 - 156 | 327 | 17 0001 3860 | SWT-C 315-2 | 96 | 130 | 64 | 21 | 34 | M16 | 35 | M6 |
| | 123 - 219 | 345 | 17 0001 3870 | SWT-C 315-3 | 75 | 150 | 64 | 21 | 34 | M16 | 34 | M6 |
| | 158 - 229 | 346 | 17 0001 3880 | SWT-C 315-4 | 75 | 179 | 64 | 21 | 34 | M16 | 34 | M6 |
| KFD-HS 315-108 ⁷⁾ | 65 - 120 | 327 | 17 0001 3850 | SWT-C 315-1 | 96 | 93 | 64 | 21 | 34 | M16 | 35 | M6 |
| | 99 - 156 | 327 | 17 0001 3860 | SWT-C 315-2 | 96 | 130 | 64 | 21 | 34 | M16 | 35 | M6 |
| | 142 - 219 | 345 | 17 0001 3870 | SWT-C 315-3 | 75 | 150 | 64 | 21 | 34 | M16 | 34 | M6 |
| | 158 - 229 | 346 | 17 0001 3880 | SWT-C 315-4 | 75 | 179 | 64 | 21 | 34 | M16 | 34 | M6 |
| KFH 315 | 78 - 120 | 329 | 17 0001 3850 | SWT-C 315-1 | 96 | 93 | 64 | 21 | 34 | M16 | 35 | M6 |
| | 99 - 158 | 329 | 17 0001 3860 | SWT-C 315-2 | 96 | 130 | 64 | 21 | 34 | M16 | 35 | M6 |
| | 155 - 221 | 347 | 17 0001 3870 | SWT-C 315-3 | 75 | 150 | 64 | 21 | 34 | M16 | 34 | M6 |
| | 165 - 231 | 348 | 17 0001 3880 | SWT-C 315-4 | 75 | 179 | 64 | 21 | 34 | M16 | 34 | M6 |
| KFH-F 315; KFH-G 315; KFH-NC 315 | 81 - 120 | 329 | 17 0001 3850 | SWT-C 315-1 | 96 | 93 | 64 | 21 | 34 | M16 | 35 | M6 |
| | 99 - 158 | 329 | 17 0001 3860 | SWT-C 315-2 | 96 | 130 | 64 | 21 | 34 | M16 | 35 | M6 |
| | 158 - 221 | 347 | 17 0001 3870 | SWT-C 315-3 | 75 | 150 | 64 | 21 | 34 | M16 | 34 | M6 |
| | 168 - 231 | 348 | 17 0001 3880 | SWT-C 315-4 | 75 | 179 | 64 | 21 | 34 | M16 | 34 | M6 |
| KFL 315 | 65 - 120 | 345 | 17 0001 3850 | SWT-C 315-1 | 96 | 93 | 64 | 21 | 34 | M16 | 35 | M6 |
| | 99 - 172 | 345 | 17 0001 3860 | SWT-C 315-2 | 96 | 130 | 64 | 21 | 34 | M16 | 35 | M6 |
| | 142 - 223 | 362 | 17 0001 3870 | SWT-C 315-3 | 75 | 150 | 64 | 21 | 34 | M16 | 34 | M6 |
| | 158 - 245 | 364 | 17 0001 3880 | SWT-C 315-4 | 75 | 179 | 64 | 21 | 34 | M16 | 34 | M6 |
| LVE 315 ⁷⁾ | 83 - 120 | 344 | 17 0001 3850 | SWT-C 315-1 | 96 | 93 | 64 | 21 | 34 | M16 | 35 | M6 |
| | 99 - 171 | 344 | 17 0001 3860 | SWT-C 315-2 | 96 | 130 | 64 | 21 | 34 | M16 | 35 | M6 |
| | 160 - 223 | 361 | 17 0001 3870 | SWT-C 315-3 | 75 | 150 | 64 | 21 | 34 | M16 | 34 | M6 |
| | 170 - 244 | 363 | 17 0001 3880 | SWT-C 315-4 | 75 | 179 | 64 | 21 | 34 | M16 | 34 | M6 |
| Uchwyty od Ø 400mm / Chucks from Ø 400mm | | | | | | | | | | | | |
| KFL 400 | 65 - 120 | 428 | 17 0001 3850 | SWT-C 315-1 | 96 | 93 | 64 | 21 | 34 | M16 | 35 | M6 |
| | 99 - 178 | 428 | 17 0001 3860 | SWT-C 315-2 | 96 | 130 | 64 | 21 | 34 | M16 | 35 | M6 |
| | 142 - 223 | 446 | 17 0001 3870 | SWT-C 315-3 | 75 | 150 | 64 | 21 | 34 | M16 | 34 | M6 |
| | 158 - 275 | 447 | 17 0001 3880 | SWT-C 315-4 | 75 | 179 | 64 | 21 | 34 | M16 | 34 | M6 |

¹⁾ Uchwyt występujący również w uzębieniu 1,5mm x 60°

²⁾ Uchwyt występujący również w wersji na rowek i wpust

⁷⁾ Proszę sprawdzić wymiary przyłączeniowe

¹⁾ Chuck is also available with serration 1,5mm x 60°

²⁾ Chuck is also available with tongue/groove connection

⁷⁾ Please check the connecting dimensions

Szczęki wahliwe
Pendulum jaws

Uzębienie 3/32" x 90°
Serration 3/32" x 90°

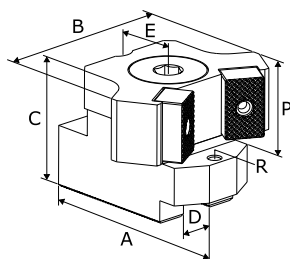

- Szczęki wahliwe do mocowania cienkościennych detali, dla których występuje ryzyko deformacji
- Mocowanie przy pomocy pojedynczych wkładek teowych
- Wkładki teowe należy zamówić oddzielnie
- Pendulum jaws for clamping of thin-walled workpieces which are at risk of deformation
- Fastening is done using single T-Nuts
- T-Nuts must be ordered separately

| Typ uchwytu Chuck type | Średnica detalu Clamping range | Przełot Swing diameter | Indeks Id.-No. | Typ Type | A | B | C | D | E | Śruby Screws | P | R |
|---|-----------------------------------|------------------------------|---------------------|-------------|-----|-----|----|------|----|-----------------|----|----|
| Uchwyty od Ø 400mm / Chucks from Ø 400mm | | | | | | | | | | | | |
| KFD 400 | 109 – 205 | 432 | 17 0001 3890 | SWT-C 400-1 | 138 | 145 | 85 | 25,5 | 45 | M20 | 45 | M8 |
| | 171 – 265 | 458 | 17 0001 3900 | SWT-C 400-2 | 110 | 200 | 85 | 25,5 | 48 | M20 | 45 | M8 |
| | 225 – 295 | 458 | 17 0001 3910 | SWT-C 400-3 | 110 | 235 | 85 | 25,5 | 48 | M20 | 45 | M8 |
| | 271 – 370 | 554 | 17 0001 3920 | SWT-C 400-4 | 150 | 248 | 90 | 25,5 | 45 | M20 | 45 | M8 |
| KFD-EC 400 | 114 – 194 | 420 | 17 0001 3890 | SWT-C 400-1 | 138 | 145 | 85 | 25,5 | 45 | M20 | 45 | M8 |
| | 179 – 254 | 446 | 17 0001 3900 | SWT-C 400-2 | 110 | 200 | 85 | 25,5 | 48 | M20 | 45 | M8 |
| | 225 – 284 | 446 | 17 0001 3910 | SWT-C 400-3 | 110 | 235 | 85 | 25,5 | 48 | M20 | 45 | M8 |
| | 279 – 359 | 542 | 17 0001 3920 | SWT-C 400-4 | 150 | 248 | 90 | 25,5 | 45 | M20 | 45 | M8 |
| KFD-HE 400 | 125 – 191 | 416 | 17 0001 3890 | SWT-C 400-1 | 138 | 145 | 85 | 25,5 | 45 | M20 | 45 | M8 |
| | 190 – 251 | 442 | 17 0001 3900 | SWT-C 400-2 | 110 | 200 | 85 | 25,5 | 48 | M20 | 45 | M8 |
| | 225 – 281 | 442 | 17 0001 3910 | SWT-C 400-3 | 110 | 235 | 85 | 25,5 | 48 | M20 | 45 | M8 |
| | 290 – 356 | 538 | 17 0001 3920 | SWT-C 400-4 | 150 | 248 | 90 | 25,5 | 45 | M20 | 45 | M8 |
| KFD-HF 400 ⁷⁾ | 119 – 190 | 415 | 17 0001 3890 | SWT-C 400-1 | 138 | 145 | 85 | 25,5 | 45 | M20 | 45 | M8 |
| | 184 – 250 | 441 | 17 0001 3900 | SWT-C 400-2 | 110 | 200 | 85 | 25,5 | 48 | M20 | 45 | M8 |
| | 225 – 280 | 441 | 17 0001 3910 | SWT-C 400-3 | 110 | 235 | 85 | 25,5 | 48 | M20 | 45 | M8 |
| | 284 – 355 | 537 | 17 0001 3920 | SWT-C 400-4 | 150 | 248 | 90 | 25,5 | 45 | M20 | 45 | M8 |
| KFD-HS 400 ⁷⁾ | 120 – 190 | 415 | 17 0001 3890 | SWT-C 400-1 | 138 | 145 | 85 | 25,5 | 45 | M20 | 45 | M8 |
| | 185 – 250 | 441 | 17 0001 3900 | SWT-C 400-2 | 110 | 200 | 85 | 25,5 | 48 | M20 | 45 | M8 |
| | 225 – 280 | 441 | 17 0001 3910 | SWT-C 400-3 | 110 | 235 | 85 | 25,5 | 48 | M20 | 45 | M8 |
| | 285 – 355 | 537 | 17 0001 3920 | SWT-C 400-4 | 150 | 248 | 90 | 25,5 | 45 | M20 | 45 | M8 |
| KFH 400; KFH-F 400; KFH-G 400; KFH-NC 400 | 116 – 190 | 415 | 17 0001 3890 | SWT-C 400-1 | 138 | 145 | 85 | 25,5 | 45 | M20 | 45 | M8 |
| | 181 – 250 | 441 | 17 0001 3900 | SWT-C 400-2 | 110 | 200 | 85 | 25,5 | 48 | M20 | 45 | M8 |
| | 225 – 280 | 441 | 17 0001 3910 | SWT-C 400-3 | 110 | 235 | 85 | 25,5 | 48 | M20 | 45 | M8 |
| | 281 – 355 | 537 | 17 0001 3920 | SWT-C 400-4 | 150 | 248 | 90 | 25,5 | 45 | M20 | 45 | M8 |
| LVE 400-165 | 156 – 209 | 497 | 17 0001 3890 | SWT-C 400-1 | 138 | 145 | 85 | 25,5 | 45 | M20 | 45 | M8 |
| | 221 – 295 | 523 | 17 0001 3900 | SWT-C 400-2 | 110 | 200 | 85 | 25,5 | 48 | M20 | 45 | M8 |
| | 251 – 352 | 523 | 17 0001 3910 | SWT-C 400-3 | 110 | 235 | 85 | 25,5 | 48 | M20 | 45 | M8 |
| | 321 – 386 | 619 | 17 0001 3920 | SWT-C 400-4 | 150 | 248 | 90 | 25,5 | 45 | M20 | 45 | M8 |
| LVE 400-165 ES | 182 – 209 | 493 | 17 0001 3890 | SWT-C 400-1 | 138 | 145 | 85 | 25,5 | 45 | M20 | 45 | M8 |
| | 248 – 295 | 520 | 17 0001 3900 | SWT-C 400-2 | 110 | 200 | 85 | 25,5 | 48 | M20 | 45 | M8 |
| | 278 – 349 | 519 | 17 0001 3910 | SWT-C 400-3 | 110 | 235 | 85 | 25,5 | 48 | M20 | 45 | M8 |
| | 347 – 386 | 616 | 17 0001 3920 | SWT-C 400-4 | 150 | 248 | 90 | 25,5 | 45 | M20 | 45 | M8 |
| LVE 420-140 | 153 – 209 | 456 | 17 0001 3890 | SWT-C 400-1 | 138 | 145 | 85 | 25,5 | 45 | M20 | 45 | M8 |
| | 218 – 285 | 482 | 17 0001 3900 | SWT-C 400-2 | 110 | 200 | 85 | 25,5 | 48 | M20 | 45 | M8 |
| | 248 – 315 | 481 | 17 0001 3910 | SWT-C 400-3 | 110 | 235 | 85 | 25,5 | 48 | M20 | 45 | M8 |
| | 318 – 386 | 578 | 17 0001 3920 | SWT-C 400-4 | 150 | 248 | 90 | 25,5 | 45 | M20 | 45 | M8 |

⁷⁾ Proszę sprawdzić wymiary przyłączeniowe

⁷⁾ Please check the connecting dimensions

Szczęki wahliwe Pendulum jaws

Uzębienie 1,5mm x 60°
Serration 1,5mm x 60°

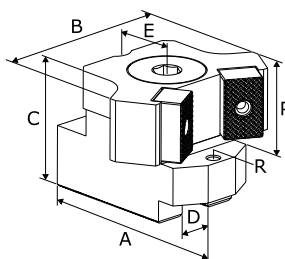

- Szczęki wahliwe do mocowania cienkościennych detali, dla których występuje ryzyko deformacji
- Mocowanie przy pomocy pojedynczych wkładek teowych
- Wkładki teowe należy zamówić oddzielnie
- Pendulum jaws for clamping of thin-walled workpieces which are at risk of deformation
- Fastening is done using single T-Nuts
- T-Nuts must be ordered separately

| Typ uchwytu Chuck type | Średnica detalu Clamping range | Przelot Swing diameter | Indeks Id.-No. | Typ Type | A | B | C | D | E | Śruby Screws | P | R |
|--|-----------------------------------|------------------------------|---------------------|-------------|------|------|----|----|----|-----------------|----|----|
| Uchwyty od Ø 210mm / Chucks from Ø 210mm | | | | | | | | | | | | |
| KFD-HE 210 ⁹⁾ | 50 – 84 | 223 | 17 0001 3460 | SWT-M 200-1 | 74 | 78 | 56 | 14 | 30 | M12 | 30 | M6 |
| | 69 – 91 | 223 | 17 0001 3465 | SWT-M 200-2 | 74 | 98 | 56 | 14 | 30 | M12 | 30 | M6 |
| | 81 – 114 | 244 | 17 0001 3470 | SWT-M 200-3 | 70,5 | 102 | 56 | 14 | 30 | M12 | 30 | M6 |
| | 106 – 140 | 243 | 17 0001 3480 | SWT-M 200-4 | 70,5 | 130 | 56 | 14 | 30 | M12 | 30 | M6 |
| Uchwyty od Ø 254mm / Chucks from Ø 254mm | | | | | | | | | | | | |
| KFD-HE 254 ⁹⁾ | 64 – 99 | 280 | 17 0001 3490 | SWT-M 250-1 | 90 | 81,5 | 64 | 16 | 32 | M12 | 35 | M6 |
| | 70 – 117 | 280 | 17 0001 3500 | SWT-M 250-2 | 90 | 93 | 64 | 16 | 32 | M12 | 35 | M6 |
| | 98 – 121 | 280 | 17 0001 3510 | SWT-M 250-3 | 90 | 102 | 64 | 16 | 32 | M12 | 35 | M6 |
| | 119 – 166 | 293 | 17 0001 3520 | SWT-M 250-4 | 75 | 131 | 64 | 16 | 32 | M12 | 35 | M6 |
| | 131 – 178 | 293 | 17 0001 3530 | SWT-M 250-5 | 75 | 144 | 64 | 16 | 32 | M12 | 35 | M6 |
| Uchwyty od Ø 315mm / Chucks from Ø 315mm | | | | | | | | | | | | |
| KFD-HE 315-91 ⁹⁾ | 69 – 120 | 331 | 17 0001 3580 | SWT-M 315-5 | 97 | 93 | 70 | 21 | 34 | M16 | 35 | M6 |
| | 99 – 160 | 331 | 17 0001 3590 | SWT-M 315-6 | 97 | 130 | 70 | 21 | 34 | M16 | 35 | M6 |
| | 146 – 223 | 349 | 17 0001 3600 | SWT-M 315-7 | 75 | 150 | 70 | 21 | 34 | M16 | 35 | M6 |
| | 159 – 233 | 351 | 17 0001 3610 | SWT-M 315-8 | 75 | 179 | 70 | 21 | 34 | M16 | 35 | M6 |
| KFD-HE 315-121 ⁹⁾ | 98 – 120 | 332 | 17 0001 3580 | SWT-M 315-5 | 97 | 93 | 70 | 21 | 34 | M16 | 35 | M6 |
| | 112 – 160 | 332 | 17 0001 3590 | SWT-M 315-6 | 97 | 130 | 70 | 21 | 34 | M16 | 35 | M6 |
| | 175 – 223 | 350 | 17 0001 3600 | SWT-M 315-7 | 75 | 150 | 70 | 21 | 34 | M16 | 35 | M6 |
| | 185 – 233 | 351 | 17 0001 3610 | SWT-M 315-8 | 75 | 179 | 70 | 21 | 34 | M16 | 35 | M6 |

⁹⁾ Uchwyt występujący również w uzębieniu 1/16" x 90°

⁹⁾ Chuck is also available with serration 1/16" x 90°

Wkładki teowe dla uchwytów z uzębieniem calowym T-Nuts for chucks with inch serration

Uzębienie 90°
Serration 90°

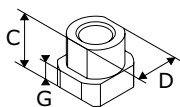

Wersja 1
Version 1

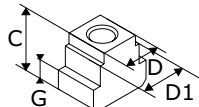

Wersja 3
Version 3

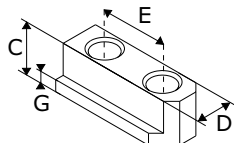

Wersja 4
Version 4

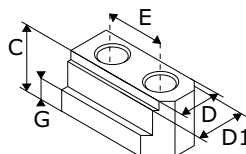

Wersja 6
Version 6

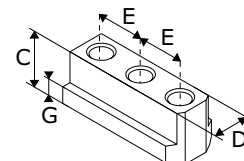

Wersja 7
Version 7

| Typ uchwytu Chuck type | Indeks Id.-No. | Typ Type | C | D | D1 | E | Śruby Screws | G | Maks. moment dokręcania Nm Max. adm. tightening torque Nm | Wersja Version |
|--|-------------------|-------------|------|----|----|----|-----------------|-----|--|-------------------|
| Uchwyty od Ø 110mm / Chucks from Ø 110mm | | | | | | | | | | |
| KFD 110; KFD 125 | 17 0000 8640 | WTD 10-1 | 13,7 | 10 | - | 12 | M6x18 | 5,5 | 16 | 7 |
| KFD 130 | 17 0000 8650 | WTD 12-1 | 17,2 | 12 | - | 15 | M8x20 | 7 | 30 | 7 |
| | 17 0000 6000 | WTS 12-1 | 17,2 | 12 | - | - | M8x20 | 7 | 30 | 1 |
| KFD 140 | 17 0000 8640 | WTD 10-1 | 13,7 | 10 | - | 12 | M6x18 | 5,5 | 16 | 7 |
| KFD-HE 130 | 17 0001 1440 | WTS 10-1 | 15,5 | 10 | - | - | M8x20 | 6,5 | 30 | 1 |
| KFD-HS 110 | 17 0001 1280 | WTD 10-7 | 15,7 | 10 | - | 15 | M8x20 | 6,5 | 30 | 4 |
| KFD-HS 125; KFD-HS 130; KFD-HS 140 | 17 0000 8640 | WTD 10-1 | 13,7 | 10 | - | 12 | M6x18 | 5,5 | 16 | 7 |
| KFH 140 | 17 0000 8650 | WTD 12-1 | 17,2 | 12 | - | 15 | M8x20 | 7 | 30 | 7 |
| | 17 0000 6000 | WTS 12-1 | 17,2 | 12 | - | - | M8x20 | 7 | 30 | 1 |
| LVE 125 | 17 0000 8650 | WTD 12-1 | 17,2 | 12 | - | 15 | M8x20 | 7 | 30 | 7 |
| | 17 0000 6000 | WTS 12-1 | 17,2 | 12 | - | - | M8x20 | 7 | 30 | 1 |
| Uchwyty od Ø 160mm / Chucks from Ø 160mm | | | | | | | | | | |
| KFD 160; KFD-AF 160 | 17 0000 8730 | WTD 17-3 | 21,5 | 17 | - | 19 | M12x25 | 9 | 70 | 4 |
| | 17 0000 6010 | WTS 17-4 | 22 | 17 | - | - | M12x25 | 9 | 70 | 1 |
| KFD-HE 170 | 17 0000 8650 | WTD 12-1 | 17,2 | 12 | - | 15 | M8x20 | 7 | 30 | 7 |
| | 17 0000 6000 | WTS 12-1 | 17,2 | 12 | - | - | M8x20 | 7 | 30 | 1 |
| KFD-HF 160 | 17 0000 8730 | WTD 17-3 | 21,5 | 17 | - | 19 | M12x25 | 9 | 70 | 4 |
| | 17 0000 6010 | WTS 17-4 | 22 | 17 | - | - | M12x25 | 9 | 70 | 1 |
| KFD-HS 160; KFD-HS 175 | 17 0000 8650 | WTD 12-1 | 17,2 | 12 | - | 15 | M8x20 | 7 | 30 | 7 |
| | 17 0000 6000 | WTS 12-1 | 17,2 | 12 | - | - | M8x20 | 7 | 30 | 1 |
| KFH 160; KFH-F 160; KFH-G 160; KFH-NC 160 | 17 0000 8730 | WTD 17-3 | 21,5 | 17 | - | 19 | M12x25 | 9 | 70 | 4 |
| | 17 0000 6010 | WTS 17-4 | 22 | 17 | - | - | M12x25 | 9 | 70 | 1 |
| LVE 160 | 17 0000 8650 | WTD 12-1 | 17,2 | 12 | - | 15 | M8x20 | 7 | 30 | 7 |
| | 17 0000 6000 | WTS 12-1 | 17,2 | 12 | - | - | M8x20 | 7 | 30 | 1 |
| SPD 160; SPO 160 | 17 0000 8730 | WTD 17-3 | 21,5 | 17 | - | 19 | M12x25 | 9 | 70 | 4 |
| | 17 0000 6010 | WTS 17-4 | 22 | 17 | - | - | M12x25 | 9 | 70 | 1 |
| SSH 160; SSP 160 | 17 0000 8650 | WTD 12-1 | 17,2 | 12 | - | 15 | M8x20 | 7 | 30 | 7 |
| | 17 0000 6000 | WTS 12-1 | 17,2 | 12 | - | - | M8x20 | 7 | 30 | 1 |
| Uchwyty od Ø 200mm / Chucks from Ø 200mm | | | | | | | | | | |
| KFA 200 | 17 0000 6020 | WTS 21-6 | 25,5 | 21 | - | - | M16x35 | 11 | 150 | 1 |
| KFD 200; KFD-AF 200; KFD-EC 200 | 17 0000 6010 | WTS 17-4 | 22 | 17 | - | - | M12x25 | 9 | 70 | 1 |
| KFD-G 200 | 17 0000 6020 | WTS 21-6 | 25,5 | 21 | - | - | M16x35 | 11 | 150 | 1 |
| KFD-HE 210 | 17 0000 6010 | WTS 17-4 | 22 | 17 | - | - | M12x25 | 9 | 70 | 1 |
| KFD-HF 200; KFD-HS 200 | 17 0000 8730 | WTD 17-3 | 21,5 | 17 | - | 19 | M12x25 | 9 | 70 | 4 |
| | 17 0000 6010 | WTS 17-4 | 22 | 17 | - | - | M12x25 | 9 | 70 | 1 |
| KFH 200; KFH-F 200; KFH-G 200; KFH-NC 200 | 17 0000 6010 | WTS 17-4 | 22 | 17 | - | - | M12x25 | 9 | 70 | 1 |
| LVE 200 | 17 0000 8730 | WTD 17-3 | 21,5 | 17 | - | 19 | M12x25 | 9 | 70 | 4 |
| | 17 0000 6010 | WTS 17-4 | 22 | 17 | - | - | M12x25 | 9 | 70 | 1 |

Wkładki teowe dla uchwytów z uzębieniem calowym T-Nuts for chucks with inch serration

Uzębienie 90°
Serration 90°

| Typ uchwytu Chuck type | Indeks Id.-No. | Typ Type | C | D | D1 | E | Śruby Screws | G | Maks. moment dokręcania Nm Max. adm. tightening torque Nm | Wersja Version |
|--|-------------------|-------------|------|------|----|----|-----------------|------|--|-------------------|
| SPD 215; SPO 215; SSH 200; SSP 200 | 17 0000 8730 | WTD 17-3 | 21,5 | 17 | - | 19 | M12x25 | 9 | 70 | 4 |
| | 17 0000 6010 | WTS 17-4 | 22 | 17 | - | - | M12x25 | 9 | 70 | 1 |
| Uchwyty od Ø 250mm / Chucks from Ø 250mm | | | | | | | | | | |
| KFA 250 | 17 0001 1270 | WTS 25,5-4 | 33,7 | 25,5 | - | - | M20x45 | 15,5 | 220 | 1 |
| KFD 250; KFD-AF 250; KFD-EC 250 | 17 0000 6020 | WTS 21-6 | 25,5 | 21 | - | - | M16x35 | 11 | 150 | 1 |
| KFD-G 250 | 17 0001 1270 | WTS 25,5-4 | 33,7 | 25,5 | - | - | M20x45 | 15,5 | 220 | 1 |
| KFD-HE 254; KFD-HF 250 | 17 0000 6020 | WTS 21-6 | 25,5 | 21 | - | - | M16x35 | 11 | 150 | 1 |
| KFD-HS 250 | 17 0001 2240 | WTD 17-5 | 25,5 | 17 | 21 | 19 | M12x30 | 11 | 70 | 6 |
| | 17 0000 6060 | WTS 17-9 | 25,5 | 17 | 21 | - | M12x30 | 11 | 70 | 3 |
| | 17 0001 2250 | WTD 21-7 | 25,5 | 21 | - | 25 | M16x30 | 11 | 150 | 4 |
| | 17 0000 6020 | WTS 21-6 | 25,5 | 21 | - | - | M16x35 | 11 | 150 | 1 |
| KFH 250; KFH-F 250; KFH-G 250; KFH-NC 250 | 17 0000 6020 | WTS 21-6 | 25,5 | 21 | - | - | M16x35 | 11 | 150 | 1 |
| KFL 250 | 17 0000 6010 | WTS 17-4 | 22 | 17 | - | - | M12x25 | 9 | 70 | 1 |
| LVE 250 | 17 0000 6020 | WTS 21-6 | 25,5 | 21 | - | - | M16x35 | 11 | 150 | 1 |
| SSH 250; SSP 250 | 17 0000 6020 | WTS 21-6 | 25,5 | 21 | - | - | M16x35 | 11 | 150 | 1 |
| Uchwyty od Ø 315mm / Chucks from Ø 315mm | | | | | | | | | | |
| KFA 315 | 17 0001 1270 | WTS 25,5-4 | 33,7 | 25,5 | - | - | M20x45 | 15,5 | 220 | 1 |
| KFD 315; KFD-AF 315; KFD-EC 315 | 17 0000 6020 | WTS 21-6 | 25,5 | 21 | - | - | M16x35 | 11 | 150 | 1 |
| KFD-G 315 | 17 0001 1270 | WTS 25,5-4 | 33,7 | 25,5 | - | - | M20x45 | 15,5 | 220 | 1 |
| KFD-HE 315-91; KFD-HE 315-121; KFD-HF 315; KFD-HS 315-86; KFD-HS 315-108 | 17 0001 2250 | WTD 21-7 | 25,5 | 21 | - | 25 | M16x30 | 11 | 150 | 4 |
| | 17 0000 6020 | WTS 21-6 | 25,5 | 21 | - | - | M16x35 | 11 | 150 | 1 |
| KFH 315; KFH-F 315; KFH-G 315; KFH-NC 315 | 17 0000 6020 | WTS 21-6 | 25,5 | 21 | - | - | M16x35 | 11 | 150 | 1 |
| KFL 315 | 17 0000 6020 | WTS 21-6 | 25,5 | 21 | - | - | M16x35 | 11 | 150 | 1 |
| LVE 315 | 17 0000 6020 | WTS 21-6 | 25,5 | 21 | - | - | M16x35 | 11 | 150 | 1 |
| SPD 300; SPO 300; SSH 315; SSP 315 | 17 0000 6020 | WTS 21-6 | 25,5 | 21 | - | - | M16x35 | 11 | 150 | 1 |
| Uchwyty od Ø 400mm / Chucks from Ø 400mm | | | | | | | | | | |
| KFD 400; KFD-EC 400; KFD-G 400; KFD-HE 400; KFD-HF 400; KFD-HS 400 | 17 0001 1270 | WTS 25,5-4 | 33,7 | 25,5 | - | - | M20x45 | 15,5 | 220 | 1 |
| KFH 400; KFH-F 400; KFH-G 400; KFH-NC 400 | 17 0001 1270 | WTS 25,5-4 | 33,7 | 25,5 | - | - | M20x45 | 15,5 | 220 | 1 |
| KFL 400 | 17 0000 6020 | WTS 21-6 | 25,5 | 21 | - | - | M16x35 | 11 | 150 | 1 |
| LVE 400-165; LVE 400-165 ES | 17 0001 1270 | WTS 25,5-4 | 33,7 | 25,5 | - | - | M20x45 | 15,5 | 220 | 1 |
| Uchwyty od Ø 500mm / Chucks from Ø 500mm | | | | | | | | | | |
| KFD 500; KFD-HF 500; KFD-HS 500 | 17 0001 1270 | WTS 25,5-4 | 33,7 | 25,5 | - | - | M20x45 | 15,5 | 220 | 1 |
| KFH 500; KFH-F 500; KFH-G 500; KFH-NC 500 | 17 0001 1270 | WTS 25,5-4 | 33,7 | 25,5 | - | - | M20x45 | 15,5 | 220 | 1 |
| KFL 500 | 17 0001 1270 | WTS 25,5-4 | 33,7 | 25,5 | - | - | M20x45 | 15,5 | 220 | 1 |
| LVE 500-230; LVE 500-230 ES | 17 0001 1270 | WTS 25,5-4 | 33,7 | 25,5 | - | - | M20x45 | 15,5 | 220 | 1 |
| Uchwyty od Ø 600mm / Chucks from Ø 600mm | | | | | | | | | | |
| KFD 630; KFD-HF 630 | 17 0001 1270 | WTS 25,5-4 | 33,7 | 25,5 | - | - | M20x45 | 15,5 | 220 | 1 |
| KFL 600 | 17 0001 1270 | WTS 25,5-4 | 33,7 | 25,5 | - | - | M20x45 | 15,5 | 220 | 1 |
| LVE 630-310; LVE 630-310 ES | 17 0001 1270 | WTS 25,5-4 | 33,7 | 25,5 | - | - | M20x45 | 15,5 | 220 | 1 |
| Uchwyty od Ø 800mm / Chucks from Ø 800mm | | | | | | | | | | |
| KFD 800 | 17 0001 1270 | WTS 25,5-4 | 33,7 | 25,5 | - | - | M20x45 | 15,5 | 220 | 1 |
| LVE 800-410; LVE 800-410 ES | 17 0001 1270 | WTS 25,5-4 | 33,7 | 25,5 | - | - | M20x45 | 15,5 | 220 | 1 |
| Uchwyty od Ø 1000mm / Chucks from Ø 1000mm | | | | | | | | | | |
| LVE 1000-535; LVE 1000-535 ES | 17 0001 1270 | WTS 25,5-4 | 33,7 | 25,5 | - | - | M20x45 | 15,5 | 220 | 1 |

Wkładki teowe dla uchwytów z uzębieniem metrycznym
T-Nuts for chucks with metric serration

Uzębienie 60°
 Serration 60°

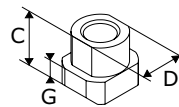

Wersja 1
 Version 1

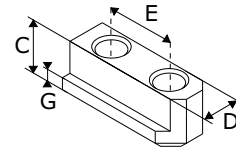

Wersja 4
 Version 4

| Typ uchwytu Chuck type | Indeks Id.-No. | Typ Type | C | D | D1 | E | Śruby Screws | G | Maks. moment dokręcania Nm Max. adm. tightening torque Nm | Wersja Version |
|--|---------------------|-------------|------|----|----|----|-----------------|------|--|-------------------|
| Uchwyty od Ø 110mm / Chucks from Ø 110mm | | | | | | | | | | |
| KFD-HE 110; KFD-HE 130 | 17 0001 1440 | WTS 10-1 | 15,5 | 10 | - | - | M8x20 | 6,5 | 30 | 1 |
| KFM 130 | 17 0001 1450 | WTS 11-2 | 15,5 | 11 | - | - | M8x20 | 6,5 | 30 | 1 |
| KFN 105 | 17 0001 1440 | WTS 10-1 | 15,5 | 10 | - | - | M8x20 | 6,5 | 30 | 1 |
| KFN 130 | 17 0001 1450 | WTS 11-2 | 15,5 | 11 | - | - | M8x20 | 6,5 | 30 | 1 |
| Uchwyty od Ø 160mm / Chucks from Ø 160mm | | | | | | | | | | |
| KFD-HE 170 | 17 0000 3230 | WTD 12-3 | 18,5 | 12 | - | 20 | M10x25 | 7,5 | 50 | 4 |
| | 17 0000 3280 | WTS 12-2 | 18,5 | 12 | - | - | M10x25 | 7,5 | 50 | 1 |
| KFE 170; KFG 160; KFM 160; KFN 160 | 17 0001 1450 | WTS 11-2 | 15,5 | 11 | - | - | M8x20 | 6,5 | 30 | 1 |
| Uchwyty od Ø 210mm / Chucks from Ø 210mm | | | | | | | | | | |
| KFD-HE 210 | 17 0000 3240 | WTD 14-3 | 20,5 | 14 | - | 25 | M12x30 | 8,5 | 70 | 4 |
| | 17 0000 3290 | WTS 14-4 | 20,5 | 14 | - | - | M12x30 | 8,5 | 70 | 1 |
| KFE 215; KFG 215; KFM 215; KFN 215 | 17 0001 1460 | WTS 14-7 | 16,5 | 14 | - | - | M10x20 | 6,5 | 50 | 1 |
| Uchwyty od Ø 250mm / Chucks from Ø 250mm | | | | | | | | | | |
| KFD-HE 254 | 17 0000 3250 | WTD 16-2 | 21,5 | 16 | - | 30 | M12x30 | 8,5 | 70 | 4 |
| | 17 0000 3300 | WTS 16-2 | 21,5 | 16 | - | - | M12x30 | 8,5 | 70 | 1 |
| KFE 280; KFG 280; KFM 280; KFN 250; KFN 280 | 17 0001 1470 | WTS 20-1 | 21,5 | 20 | - | - | M12x30 | 8,5 | 70 | 1 |
| Uchwyty od Ø 315mm / Chucks from Ø 315mm | | | | | | | | | | |
| KFD-HE 315-91; KFD-HE 315-121 | 17 0000 3260 | WTD 21-3 | 28 | 21 | - | 30 | M16x40 | 11,5 | 150 | 4 |
| | 17 0000 3310 | WTS 21-4 | 28 | 21 | - | - | M16x40 | 11,5 | 150 | 1 |
| KFE 350; KFG 350; KFM 350; KFN 350 | 17 0001 1480 | WTS 21-7 | 23 | 21 | - | - | M16x35 | 8,5 | 150 | 1 |

Szczęki górne miękkie Soft top jaws

Rowek i wpust metryczny
Metric tongue and groove

Stal
Steel

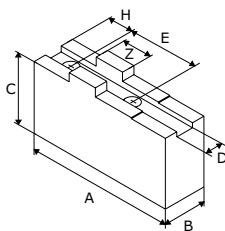

| Typ uchwytu Chuck type | Indeks Id.-No. | Typ Type | A | B | C | D | E | Śruby Screws | H | Z |
|---|---------------------|--------------|-----|----|----|----|----|-----------------|----|----|
| Rowek i wpust metryczny / Metric tongue and groove | | | | | | | | | | |
| DURO 160; DURO-NC 140; DURO-NC 160; DURO-NC 175; DURO-NCES 175; DURO-NCSE 170; DURO-NCSE 180; DURO-NCSE Flex 180; DURO-T 160 | 17 0000 2640 | MKS-RM 160-1 | 85 | 20 | 40 | 8 | 32 | M8 | 18 | 18 |
| DURO 200; DURO-NC 200; DURO-NCES 200; DURO-NCSE 210; DURO-NCSE 215; DURO-NCSE 225; DURO-NCSE Flex 215; DURO-T 200 | 17 0000 2650 | MKS-RM 200-1 | 105 | 25 | 50 | 10 | 40 | M8 | 25 | 20 |
| DURO 250; DURO-NC 250; DURO-NCES 250; DURO-NCES 315; DURO-NCSE 265; DURO-NCSE 315; DURO-NCSE Flex 260; DURO-T 250 | 17 0000 2660 | MKS-RM 250-5 | 125 | 30 | 60 | 12 | 40 | M12 | 25 | 20 |
| DURO 315; DURO-NC 315; DURO-NCES 400; DURO-NCSE 400; DURO-T 315 | 17 0000 2670 | MKS-RM 315-1 | 140 | 35 | 60 | 12 | 54 | M12 | 30 | 26 |
| DURO 400; DURO 500; DURO-NC 400; DURO-NC 500; DURO-NCSE 500; DURO-NCSE 630; DURO-T 400; DURO-T 500 | 17 0000 2680 | MKS-RM 400-1 | 180 | 50 | 80 | 18 | 60 | M16 | 35 | 30 |

Szczęki miękkie z pełnym chwytem Soft full grip jaws

Rowek i wpust metryczny
Metric tongue and groove

Stal
Steel

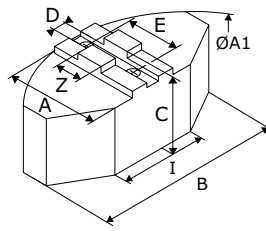

| Typ uchwytu Chuck type | Indeks Id.-No. | Typ Type | A | B | C | D | E | Śruby Screws | H | Z | I | A1 |
|--|-------------------|--------------|-----|-----|----|----|----|-----------------|----|----|-----|-----|
| Rowek i wpust metryczny / Metric tongue and groove | | | | | | | | | | | | |
| DURO 160; DURO-NC 160; DURO-NC 175; DURO-NCES 175; DURO-NCSE 170; DURO-NCSE 180; DURO-NCSE Flex 180; DURO-T 160 | 17 0000 2750 | GPS-RM 160-1 | 60 | 120 | 50 | 8 | 32 | M8 | 16 | 18 | 40 | 160 |
| DURO 200; DURO-NC 200; DURO-NCES 200; DURO-NCSE 210; DURO-NCSE 215; DURO-NCSE 225; DURO-NCSE Flex 215; DURO-T 200 | 17 0000 2760 | GPS-RM 200-1 | 70 | 140 | 60 | 10 | 40 | M8 | 17 | 20 | 65 | 200 |
| DURO 250; DURO-NC 250; DURO-NCES 250; DURO-NCES 315; DURO-NCSE 265; DURO-NCSE 315; DURO-NCSE Flex 260; DURO-T 250 | 17 0000 2770 | GPS-RM 250-1 | 90 | 180 | 60 | 12 | 40 | M12 | 34 | 20 | 70 | 250 |
| DURO 315; DURO-NC 315; DURO-NCES 400; DURO-NCSE 400; DURO-T 315 | 17 0000 2780 | GPS-RM 315-1 | 110 | 240 | 75 | 12 | 54 | M12 | 40 | 26 | 120 | 320 |
| DURO 400; DURO 500; DURO-NC 400; DURO-NC 500; DURO-NCSE 500; DURO-NCSE 630; DURO-T 400; DURO-T 500 | 17 0000 2790 | GPS-RM 400-1 | 160 | 330 | 85 | 18 | 60 | M16 | 80 | 30 | 150 | 440 |

Szczęki miękkie z pełnym chwytem

Soft full grip jaws

Rowek i wpust metryczny
Metric tongue and groove

Aluminium
Aluminum

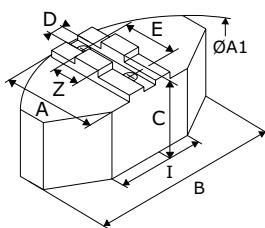

| Typ uchwytu Chuck type | Indeks Id.-No. | Typ Type | A | B | C | D | E | Śruby Screws | H | Z | I | A1 |
|--|---------------------|--------------|-----|-----|----|----|----|-----------------|----|----|-----|-----|
| Rowek i wpust metryczny / Metric tongue and groove | | | | | | | | | | | | |
| DURO 160; DURO-NC 160; DURO-NC 175; DURO-NCES 175; DURO-NCSE 170; DURO-NCSE 180; DURO-NCSE Flex 180; DURO-T 160 | 17 0000 2800 | GPA-RM 160-1 | 60 | 120 | 50 | 8 | 32 | M8 | 16 | 18 | 40 | 160 |
| DURO 200; DURO-NC 200; DURO-NCES 200; DURO-NCSE 210; DURO-NCSE 215; DURO-NCSE 225; DURO-NCSE Flex 215; DURO-T 200 | 17 0000 2810 | GPA-RM 200-1 | 70 | 140 | 60 | 10 | 40 | M8 | 17 | 20 | 65 | 200 |
| DURO 250; DURO-NC 250; DURO-NCES 250; DURO-NCES 315; DURO-NCSE 265; DURO-NCSE 315; DURO-NCSE Flex 260; DURO-T 250 | 17 0000 2820 | GPA-RM 250-1 | 90 | 180 | 60 | 12 | 40 | M12 | 34 | 20 | 70 | 250 |
| DURO 315; DURO-NC 315; DURO-NCES 400; DURO-NCSE 400; DURO-T 315 | 17 0000 2830 | GPA-RM 315-1 | 110 | 240 | 75 | 12 | 54 | M12 | 40 | 26 | 120 | 320 |

Szczęki podstawowe

Base jaws

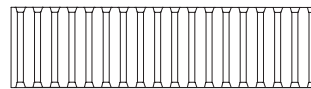
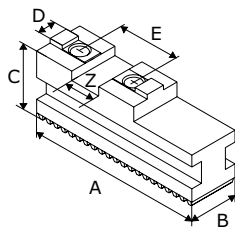

System Reishauer / Reishauer system

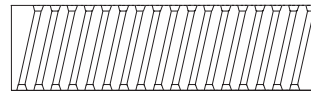

System Forkardt / Forkardt system

| Typ uchwytu Chuck type | Indeks Id.-No. | Typ Type | A | B | C | D | E | Śruby Screws | Z |
|---|---------------------|--------------|-----|----|------|----|----|-----------------|----|
| System Reishauer – uzębienie proste / Reishauer system – straight serration | | | | | | | | | |
| DURO-NCES 175; DURO-NCSE 170; DURO-NCSE 180; DURO-NCSE Flex 180 | 17 0000 2850 | SPT-ZR 160-1 | 65 | 20 | 27,5 | 8 | 32 | M8 | 18 |
| DURO-NCES 200; DURO-NCSE 210; DURO-NCSE 215; DURO-NCSE 225; DURO-NCSE Flex 215 | 17 0000 2860 | SPT-ZR 200-1 | 85 | 22 | 29,5 | 10 | 40 | M8 | 20 |
| DURO-NCES 250; DURO-NCSE 265; DURO-NCSE Flex 260 | 17 0000 2870 | SPT-ZR 250-1 | 104 | 26 | 37 | 12 | 40 | M12 | 20 |
| DURO-NCES 315; DURO-NCSE 315 | 17 0000 2880 | SPT-ZR 315-1 | 115 | 32 | 43 | 12 | 40 | M12 | 20 |
| DURO-NCES 400; DURO-NCSE 400 | 17 0000 2890 | SPT-ZR 400-1 | 125 | 32 | 43 | 12 | 54 | M12 | 26 |
| DURO-NCSE 500 | 17 0000 2900 | SPT-ZR 500-1 | 160 | 45 | 57 | 18 | 60 | M16 | 30 |
| DURO-NCSE 630 | 17 0000 2910 | SPT-ZR 630-1 | 200 | 45 | 57 | 18 | 60 | M16 | 30 |
| System Forkardt – uzębienie skośne / Forkardt system – angled serration | | | | | | | | | |
| DURO 160; DURO-NC 160; DURO-NC 175; DURO-T 160 | 17 0000 2920 | SPT-ZF 160-1 | 74 | 20 | 27 | 8 | 32 | M8x1 | 18 |
| DURO 200; DURO-NC 200; DURO-T 200 | 17 0000 2930 | SPT-ZF 200-1 | 90 | 22 | 32 | 10 | 40 | M8x1 | 20 |
| DURO 250; DURO-NC 250; DURO-T 250 | 17 0000 2940 | SPT-ZF 250-1 | 110 | 26 | 37 | 12 | 40 | M12x1,5 | 20 |
| DURO 315; DURO-NC 315; DURO-T 315 | 17 0000 2950 | SPT-ZF 315-1 | 125 | 32 | 43 | 12 | 54 | M12x1,5 | 26 |
| DURO 400; DURO 500; DURO-NC 400; DURO-NC 500; DURO-T 400; DURO-T 500 | 17 0000 2960 | SPT-ZF 400-1 | 160 | 45 | 51 | 18 | 60 | M16x1,5 | 30 |
| DURO 630; DURO-NC 630; DURO-T 630 | 17 0000 2970 | SPT-ZF 630-1 | 230 | 65 | 58 | 24 | 82 | M20 | 40 |

| | Uzębienie <i>Serration</i> | | Strona <i>Page</i> |
|--|--|--------------------|-----------------------|
| Szczęki górne miękkie <i>Soft top jaws</i> | 60° | Stal/Steel | 318 |
| | | Aluminium/Aluminum | 320 |
| | 90° | Stal/Steel | 321 |
| Szczęki górne miękkie bez lub z otworami <i>Soft jaw blanks, without or with bolt holes</i> | 60° | Stal/Steel | 322 |
| Szczęki miękkie z pełnym chwytem <i>Soft full grip jaws</i> | 60° | Stal/Steel | 323 |
| | | Aluminium/Aluminum | 324 |
| Szczęki górne twarde <i>Hard stepped top jaws</i> | 60° | | 325 |
| | 90° | | 326 |
| Szczęki twarde do mocowania prętów <i>Hard jaws for bar clamping</i> | 1,5mm x 60° | | 327 |
| Szczęki pazurowe zewnętrzne <i>Hard claw jaws for O.D. clamping</i> | 1,5mm x 60° | | 329 |
| | 3,0mm x 60° | | 334 |
| Szczęki pazurowe wewnętrzne <i>Hard claw jaws for I.D. clamping</i> | 1,5mm x 60° | | 335 |
| | 3,0mm x 60° | | 338 |
| Szczęki wahliwe <i>Pendulum jaws</i> | 1,5mm x 60° | | 339 |
| Wkładki teowe <i>T-Nuts</i> | | | 341 |
| Szczęki górne miękkie <i>Soft top jaws</i> | Rowek i wpust metryczny <i>Metric tongue and groove</i> | Stal/Steel | 343 |
| Szczęki miękkie z pełnym chwytem <i>Soft full grip jaws</i> | Rowek i wpust metryczny <i>Metric tongue and groove</i> | Stal/Steel | 344 |
| | | Aluminium/Aluminum | 345 |
| Szczęki podstawowe <i>Base jaws</i> | | | 346 |

Szczęki górne miękkie
Soft top jaws

Uzębienie 60°
Serration 60°

Stal
Steel

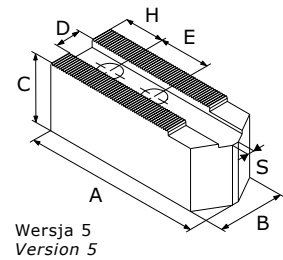
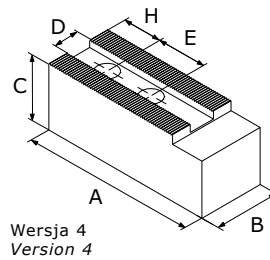
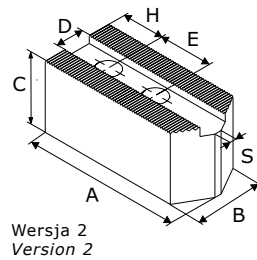
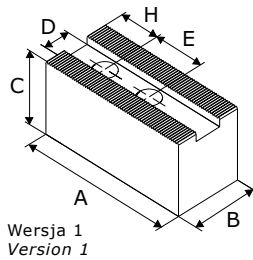

| Typ uchwytu Chuck type | Indeks Id.-No. | Typ Type | A | B | C | D | E | Śruby Screws | H | S | Wersja Version |
|--|-------------------|--------------|-----|----|-----|----|----|-----------------|----|----|-------------------|
| Uzębienie 1,5mm x 60° / Serration 1,5mm x 60° | | | | | | | | | | | |
| HCH-04 | 17 0000 3870 | MTS-M 110-4 | 48 | 20 | 40 | 8 | 15 | M6 | 8 | 4 | 2 |
| HC-04; HCL-04; HS-05; MCA-04; RTC-110 | 17 0000 7060 | MTS-M 110-1 | 55 | 25 | 32 | 10 | 14 | M8 | 13 | 4 | 2 |
| | 17 0000 4010 | MTS-M 110-3 | 55 | 22 | 47 | 10 | 14 | M8 | 13 | 4 | 2 |
| HC-05 | 17 0001 1720 | MTS-M 135-3 | 55 | 22 | 47 | 10 | 19 | M8 | 10 | 4 | 2 |
| HCT-04 ³⁾ | 17 0000 7240 | 2MKS-M 110-1 | 55 | 25 | 50 | 10 | 14 | M8 | 13 | - | 1 |
| HCT-05 ³⁾ | 17 0000 7250 | 2MKS-M 135-1 | 62 | 25 | 50 | 10 | 19 | M8 | 10 | - | 1 |
| HC-06; HCH-06; HCL-06; HS-06; HSL-06; MCA-06; MCH-06; MH-206; RTC-160 | 17 0000 7810 | MKS-M 165-1 | 72 | 32 | 32 | 12 | 20 | M10 | 15 | - | 1 |
| | 17 0001 1630 | MKS-M 165-2 | 72 | 35 | 60 | 12 | 20 | M10 | 15 | - | 1 |
| | 17 0000 0840 | MTS-M 165-3 | 75 | 30 | 30 | 12 | 20 | M10 | 15 | 13 | 2 |
| | 17 0000 0850 | MTS-M 165-4 | 81 | 30 | 30 | 12 | 20 | M10 | 15 | 13 | 2 |
| | 17 0000 7820 | MTS-M 165-1 | 82 | 32 | 32 | 12 | 20 | M10 | 15 | 4 | 5 |
| HCLT-06 ³⁾ ; HCT-06 ³⁾ ; HST-06 ³⁾ ; MHT-206 ³⁾ | 17 0001 1760 | MTS-M 165-2 | 82 | 35 | 60 | 12 | 20 | M10 | 15 | 4 | 5 |
| | 17 0000 7260 | 2MKS-M 165-1 | 72 | 35 | 60 | 12 | 20 | M10 | 15 | - | 1 |
| HC-08; HCH-08; HCL-08; HS-08; HSL-08; MCA-08; MH-208; RTC-210 | 17 0000 0860 | MTS-M 210-4 | 95 | 35 | 35 | 14 | 25 | M12 | 20 | 15 | 2 |
| | 17 0000 7830 | MKS-M 210-1 | 95 | 35 | 40 | 14 | 25 | M12 | 24 | - | 1 |
| | 17 0001 1640 | MKS-M 210-2 | 95 | 35 | 60 | 14 | 25 | M12 | 24 | - | 1 |
| | 17 0001 1650 | MKS-M 210-3 | 95 | 40 | 80 | 14 | 25 | M12 | 24 | - | 1 |
| | 17 0000 4750 | MKS-M 210-4 | 95 | 40 | 100 | 14 | 25 | M12 | 24 | - | 1 |
| | 17 0000 7840 | MTS-M 210-1 | 102 | 35 | 40 | 14 | 25 | M12 | 20 | 4 | 5 |
| | 17 0000 0880 | MTS-M 210-5 | 102 | 35 | 40 | 14 | 25 | M12 | 20 | 15 | 2 |
| | 17 0000 4760 | MTS-M 210-2 | 102 | 40 | 80 | 14 | 25 | M12 | 20 | 4 | 5 |
| HCF-08 ¹²⁾ ; HCLT-08 ³⁾ ; HCT-08 ³⁾ ; HSF-08 ¹²⁾ ; HST-08 ³⁾ ; MHF-208 ¹²⁾ ; MHT-208 ³⁾ | 17 0000 4770 | MTS-M 210-3 | 102 | 40 | 100 | 14 | 25 | M12 | 20 | 4 | 5 |
| | 17 0000 7270 | 2MKS-M 210-1 | 95 | 40 | 60 | 14 | 25 | M12 | 24 | - | 1 |
| HC-10; HCH-10; HCL-10; HS-10; HSL-10; MCA-10; MH-210; RTC-260 | 17 0000 7080 | MKS-M 250-6 | 90 | 40 | 60 | 16 | 30 | M12 | 15 | - | 1 |
| | 17 0000 7090 | MKS-M 250-7 | 90 | 50 | 80 | 16 | 30 | M12 | 15 | - | 1 |
| | 17 0000 0890 | MTS-M 250-4 | 110 | 40 | 40 | 16 | 30 | M12 | 20 | 17 | 2 |
| | 17 0000 7850 | MKS-M 250-1 | 110 | 40 | 42 | 16 | 30 | M12 | 30 | - | 1 |
| | 17 0000 7860 | MKS-M 250-2 | 110 | 40 | 60 | 16 | 30 | M12 | 30 | - | 1 |
| | 17 0000 1200 | MTS-M 250-5 | 110 | 40 | 60 | 16 | 30 | M12 | 20 | 17 | 2 |
| | 17 0001 1660 | MKS-M 250-3 | 110 | 40 | 80 | 16 | 30 | M12 | 30 | - | 1 |
| | 17 0001 1670 | MKS-M 250-4 | 120 | 40 | 100 | 16 | 30 | M12 | 30 | - | 1 |
| | 17 0000 1230 | MKS-M 250-5 | 120 | 40 | 120 | 16 | 30 | M12 | 30 | - | 1 |
| | 17 0000 7100 | MKS-M 250-8 | 120 | 50 | 50 | 16 | 30 | M12 | 30 | - | 1 |
| | 17 0001 1600 | MTS-M 250-1 | 125 | 40 | 42 | 16 | 30 | M12 | 30 | 4 | 5 |
| | 17 0001 1710 | MTS-M 250-2 | 125 | 40 | 60 | 16 | 30 | M12 | 30 | 4 | 5 |
| | 17 0000 7070 | MTS-M 250-3 | 125 | 40 | 100 | 16 | 30 | M12 | 30 | 4 | 5 |
| HCLF-10 ¹²⁾ ; HCLT-10 ³⁾ ; HCT-10 ³⁾ ; HSF-10 ¹²⁾ ; HST-10 ³⁾ | 17 0000 7280 | 2MKS-M 250-1 | 110 | 40 | 80 | 16 | 30 | M12 | 30 | - | 1 |

Szczęki górne miękkie Soft top jaws

Uzębienie 60°
Serration 60°

| Typ uchwytu Chuck type | Indeks Id.-No. | Typ Type | A | B | C | D | E | Śruby Screws | H | S | Wersja Version |
|---|---------------------|--------------|-----|----|-----|------|----|-----------------|----|----|-------------------|
| HC-12; HCH-12; HCL-12 | 17 0000 7110 | MKS-M 300-1 | 130 | 50 | 50 | 18 | 30 | M14 | 40 | - | 1 |
| | 17 0000 7120 | MKS-M 300-2 | 130 | 50 | 80 | 18 | 30 | M14 | 40 | - | 1 |
| | 17 0000 7130 | MKS-M 300-3 | 130 | 50 | 120 | 18 | 30 | M14 | 40 | - | 1 |
| | 17 0000 7140 | MTS-M 300-3 | 145 | 50 | 50 | 18 | 30 | M14 | 30 | 10 | 5 |
| | 17 0000 7150 | MTS-M 300-4 | 145 | 50 | 100 | 18 | 30 | M14 | 30 | 10 | 5 |
| HCF-12 ¹²⁾ ; HCLF-12 ¹²⁾ ; HCLT-12 ³⁾ ; HCT-12 ³⁾ | 17 0000 7290 | 2MKS-M 300-1 | 130 | 50 | 50 | 18 | 30 | M14 | 40 | - | 1 |
| HS-12; HSL-12; MH-212 | 17 0001 1610 | MKS-M 300-4 | 129 | 50 | 60 | 21 | 30 | M16 | 39 | - | 1 |
| | 17 0001 1680 | MKS-M 300-5 | 129 | 50 | 80 | 21 | 30 | M16 | 39 | - | 1 |
| | 17 0000 1250 | MKS-M 300-6 | 129 | 50 | 100 | 21 | 30 | M16 | 25 | - | 1 |
| | 17 0000 1260 | MKS-M 300-7 | 129 | 50 | 120 | 21 | 30 | M16 | 25 | - | 1 |
| | 17 0000 7160 | MKS-M 300-9 | 140 | 50 | 100 | 21 | 30 | M16 | 30 | - | 1 |
| | 17 0001 1620 | MTS-M 300-5 | 145 | 50 | 50 | 21 | 30 | M16 | 30 | 10 | 5 |
| | 17 0000 7170 | MTS-M 300-6 | 145 | 50 | 100 | 21 | 30 | M16 | 30 | 10 | 5 |
| HSF-12 ¹²⁾ ; HST-12 ³⁾ | 17 0000 7300 | 2MKS-M 300-2 | 110 | 50 | 60 | 21 | 30 | M16 | 21 | - | 1 |
| HCH-15; HCH-18 | 17 0000 3060 | MKS-M 380-1 | 165 | 60 | 60 | 22 | 43 | M20 | 37 | - | 1 |
| | 17 0000 4100 | MKS-M 380-2 | 165 | 60 | 80 | 22 | 43 | M20 | 37 | - | 1 |
| | 17 0000 4120 | MKS-M 380-3 | 165 | 60 | 120 | 22 | 43 | M20 | 37 | - | 1 |
| | 17 0000 7180 | MTS-M 380-1 | 185 | 60 | 60 | 22 | 43 | M20 | 30 | 10 | 5 |
| HCHF-15 ¹²⁾ ; HCHF-18 ¹²⁾ ; HCHT-15 ³⁾ | 17 0000 8840 | 2MKS-M 380-1 | 165 | 60 | 60 | 22 | 43 | M20 | 37 | - | 1 |
| HC-15; HC-15SE; HC-18; HC-18SE | 17 0000 3050 | MKS-M 380-5 | 135 | 60 | 60 | 25,5 | 43 | M20 | 26 | - | 1 |
| | 17 0000 4070 | MKS-M 380-6 | 135 | 60 | 80 | 25,5 | 43 | M20 | 26 | - | 1 |
| | 17 0000 4090 | MKS-M 380-7 | 135 | 60 | 120 | 25,5 | 43 | M20 | 26 | - | 1 |
| | 17 0000 3070 | MKS-M 380-8 | 165 | 60 | 60 | 25,5 | 43 | M20 | 37 | - | 1 |
| | 17 0000 4140 | MKS-M 380-9 | 165 | 60 | 80 | 25,5 | 43 | M20 | 37 | - | 1 |
| | 17 0000 4160 | MKS-M 380-10 | 165 | 60 | 120 | 25,5 | 43 | M20 | 37 | - | 1 |
| Uzębienie 3,0mm x 60° / Serration 3,0mm x 60° | | | | | | | | | | | |
| MH-218 | 17 0000 7230 | MKS-M 530-1 | 150 | 60 | 80 | 22 | 50 | M20 | 45 | - | 1 |
| HC-21; HC-21SE; HC-24; HC-24SE; HCH-21; HCH-24; MH-221; MH-224 | 17 0000 7210 | MKS-M 530-2 | 180 | 75 | 115 | 25 | 60 | M20 | 50 | - | 1 |
| | 17 0000 7220 | MKS-M 530-3 | 180 | 75 | 155 | 25 | 60 | M20 | 50 | - | 1 |
| | 17 0000 7190 | MKS-M 530-4 | 195 | 80 | 80 | 25 | 60 | M20 | 50 | - | 1 |
| | 17 0000 3910 | MKS-M 530-5 | 200 | 70 | 70 | 25 | 60 | M20 | 40 | - | 1 |
| | 17 0000 3920 | MKS-M 530-6 | 250 | 70 | 70 | 25 | 60 | M20 | 40 | - | 4 |

³⁾ Uchwyt 2-szczękowy

¹²⁾ Uchwyt 4-szczękowy – należy zamówić 2kpl.

³⁾ 2-jaw chuck

¹²⁾ 4-jaw chuck – please order 2 sets per 2 pcs

Szczęki górne miękkie
Soft top jaws

Uzębienie 60°
Serration 60°

Aluminium
Aluminum

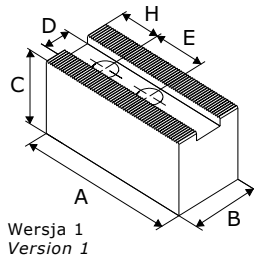

| Typ uchwytu Chuck type | Indeks Id.-No. | Typ Type | A | B | C | D | E | Śruby Screws | H | S | Wersja Version |
|---|---------------------|-------------|-----|----|----|----|----|-----------------|----|---|-------------------|
| Uzębienie 1,5mm x 60° / Serration 1,5mm x 60° | | | | | | | | | | | |
| HC-06; HCH-06; HCL-06; HS-06; HSL-06; MCA-06; MCH-06; MH-206; RTC-160 | 17 0000 7310 | MKA-M 165-1 | 72 | 35 | 50 | 12 | 20 | M10 | 15 | - | 1 |
| HC-08; HCH-08; HCL-08; HS-08; HSL-08; MCA-08; MH-208; RTC-210 | 17 0000 7320 | MKA-M 210-1 | 90 | 40 | 60 | 14 | 25 | M12 | 20 | - | 1 |
| HC-10; HCH-10; HCL-10; HS-10; HSL-10; MCA-10; MH-210; RTC-260 | 17 0000 7330 | MKA-M 250-1 | 110 | 40 | 60 | 16 | 30 | M12 | 25 | - | 1 |
| HC-12; HCH-12; HCL-12 | 17 0000 7340 | MKA-M 300-1 | 130 | 50 | 80 | 18 | 30 | M14 | 40 | - | 1 |
| HS-12; HSL-12; MH-212 | 17 0000 7350 | MKA-M 300-2 | 130 | 50 | 80 | 21 | 30 | M16 | 40 | - | 1 |
| HC-15 ⁶⁾ ; HC-15SE ⁶⁾ ; HC-18 ⁶⁾ ; HC-18SE ⁶⁾ ; HCH-15; HCH-18 | 17 0000 7360 | MKA-M 380-2 | 145 | 60 | 80 | 22 | 43 | M20 | 40 | - | 1 |

⁶⁾ Proszę sprawdzić szerokość rowka.
W razie potrzeby proszę użyć wkładki stopniowanej.

⁶⁾ Please check the slot width.
If necessary please use stepped T-nuts

Szczęki górne miękkie
Soft top jaws

Uzębienie 90°
Serration 90°

Stal
Steel

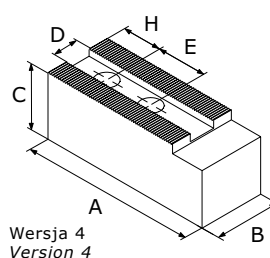
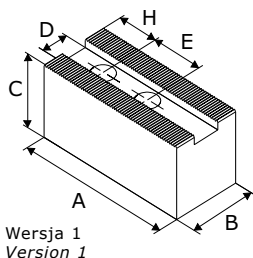

| Typ uchwytu <i>Chuck type</i> | Indeks <i>Id.-No.</i> | Typ <i>Type</i> | A | B | C | D | E | Śruby <i>Screws</i> | H | S | Wersja <i>Version</i> |
|--|--------------------------|--------------------|-----|----|----|------|----|------------------------|----|---|--------------------------|
| Uzębienie 3/32" x 90° / <i>Serration 3/32" x 90°</i> | | | | | | | | | | | |
| PAC-47191; PAC-50230; PAC-60275 | 17 0000 7000 | MKS-C 400-1 | 140 | 60 | 80 | 25,5 | 35 | M20 | 30 | - | 1 |
| | 17 0000 7010 | MKS-C 400-2 | 155 | 60 | 90 | 25,5 | 35 | M20 | 30 | - | 1 |
| PAC-63325 | 17 0000 6510 | MKS-C 600-1 | 240 | 75 | 90 | 30 | 65 | M24 | 42 | - | 4 |
| PAC-85375; PAC-10056 | 17 0000 6520 | MKS-C 600-2 | 300 | 75 | 90 | 30 | 65 | M24 | 68 | - | 4 |

Szczęki górne miękkie bez lub z otworami
Soft jaw blanks, without or with bolt holes

Uzębienie 60°
 Serration 60°

Stal
 Steel

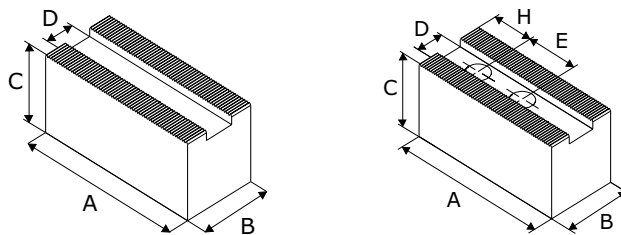

| Typ uchwytu Chuck type | Bez otworów Without bolt holes | | Z otworami With bolt holes | | A | B | C | D |
|--|-----------------------------------|-------------|-------------------------------|-------------|-----|----|-----|----|
| | Indeks Id.-No. | Typ Type | Indeks Id.-No. | Typ Type | | | | |
| Uzębienie 1,5mm x 60° / Serration 1,5mm x 60° | | | | | | | | |
| HC-04; HC-05; HCL-04; HCT-04 ³⁾ ; HCT-05 ³⁾ ; HS-05; MCA-04; RTC-110 | 17 0000 6540 | MBS-M 110-1 | 17 0000 6541 | MWS-M 110-1 | 55 | 25 | 50 | 10 |
| HC-06; HCH-06; HCL-06; HCLT-06 ³⁾ ; HCT-06 ³⁾ ; HS-06; HSL-06; HST-06 ³⁾ ; MCA-06; MCH-06; MH-206; MHT-206 ³⁾ ; RTC-160 | 17 0000 6550 | MBS-M 165-1 | 17 0000 6551 | MWS-M 165-1 | 81 | 30 | 60 | 12 |
| HC-08; HCF-08 ⁸⁾ ; HCH-08; HCL-08; HCLT-08 ³⁾ ; HCT-08 ³⁾ ; HS-08; HSF-08 ⁸⁾ ; HSL-08; HST-08 ³⁾ ; MCA-08; MH-208; MHF-208 ⁸⁾ ; MHT-208 ³⁾ ; RTC-210 | 17 0000 5000 | MBS-M 210-1 | 17 0000 5001 | MWS-M 210-1 | 95 | 35 | 35 | 14 |
| | 17 0000 5010 | MBS-M 210-2 | 17 0000 5011 | MWS-M 210-2 | 95 | 40 | 60 | 14 |
| | 17 0000 5020 | MBS-M 210-3 | 17 0000 5021 | MWS-M 210-3 | 95 | 40 | 80 | 14 |
| | 17 0000 5030 | MBS-M 210-4 | 17 0000 5031 | MWS-M 210-4 | 95 | 40 | 100 | 14 |
| | 17 0000 5040 | MBS-M 210-5 | 17 0000 5041 | MWS-M 210-5 | 102 | 40 | 80 | 14 |
| HC-10; HCH-10; HCL-10; HCLF-10 ⁸⁾ ; HCLT-10 ³⁾ ; HCT-10 ³⁾ ; HS-10; HSF-10 ⁸⁾ ; HSL-10; HST-10 ³⁾ ; MCA-10; MH-210; RTC-260 | 17 0000 5060 | MBS-M 250-1 | 17 0000 5061 | MWS-M 250-1 | 110 | 40 | 40 | 16 |
| | 17 0000 5070 | MBS-M 250-2 | 17 0000 5071 | MWS-M 250-2 | 110 | 40 | 60 | 16 |
| | 17 0000 5080 | MBS-M 250-3 | 17 0000 5081 | MWS-M 250-3 | 110 | 40 | 80 | 16 |
| | 17 0000 5090 | MBS-M 250-4 | 17 0000 5091 | MWS-M 250-4 | 110 | 40 | 100 | 16 |
| HS-12; HSF-12 ⁸⁾ ; HSL-12; HST-12 ³⁾ ; MH-212 | 17 0000 5100 | MBS-M 250-5 | 17 0000 5101 | MWS-M 250-5 | 129 | 40 | 60 | 16 |
| | 17 0000 5110 | MBS-M 300-1 | 17 0000 5111 | MWS-M 300-1 | 129 | 50 | 80 | 21 |
| | 17 0000 5120 | MBS-M 300-2 | 17 0000 5121 | MWS-M 300-2 | 129 | 50 | 100 | 21 |
| HS-12; HSF-12 ⁸⁾ ; HSL-12; HST-12 ³⁾ ; MH-212 | 17 0000 5130 | MBS-M 300-3 | 17 0000 5131 | MWS-M 300-3 | 129 | 50 | 120 | 21 |

³⁾ Uchwyt 2-szczękowy
⁸⁾ Uchwyt 4-szczękowy

³⁾ 2-jaw chuck
⁸⁾ 4-jaw chuck

Dla szczęk z otworami proszę podać wymiary H oraz E

For jaws with bolt holes please indicate H and E dimensions

**Szerokość rowka 10 mm,
wiercenie dla M8**
 Minimalne wartości:
 H = 8 mm, E = 14 mm

**Szerokość rowka 12 mm,
wiercenie dla M10**
 Minimalne wartości:
 H = 12 mm, E = 16 mm

**Slot width 10 mm,
bored for M8**
 Minimum values:
 H = 8 mm, E = 14 mm

**Slot width 12 mm,
bored for M10**
 Minimum values:
 H = 12 mm, E = 16 mm

**Szerokość rowka 14 mm,
wiercenie dla M12**
 Minimalne wartości:
 H = 12 mm, E = 19 mm

**Szerokość rowka 16 mm,
wiercenie dla M12**
 Minimalne wartości:
 H = 12 mm, E = 19 mm

**Slot width 14 mm,
bored for M12**
 Minimum values:
 H = 12 mm, E = 19 mm

**Slot width 16 mm,
bored for M12**
 Minimum values:
 H = 12 mm, E = 19 mm

**Szerokość rowka 21 mm,
wiercenie dla M16**
 Minimalne wartości:
 H = 15 mm, E = 25 mm

**Slot width 21 mm,
bored for M16**
 Minimum values:
 H = 15 mm, E = 25 mm

Szczęki miękkie z pełnym chwytem
Soft full grip jaws

Uzębienie 60°
 Serration 60°

Stal
 Steel

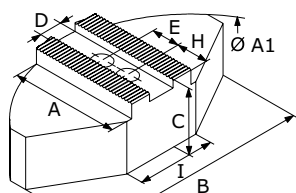

Wersja 1
 Version 1

| Typ uchwytu Chuck type | Indeks Id.-No. | Typ Type | A | B | C | D | E | Śruby Screws | H | I | A1 | Wersja Version |
|---|---------------------|-------------|-----|-----|----|----|----|-----------------|----|-----|-----|-------------------|
| Uzębienie 1,5mm x 60° / Serration 1,5mm x 60° | | | | | | | | | | | | |
| HC-06; HCH-06; HCL-06; HS-06; HSL-06; MCA-06; MCH-06; MH-206; RTC-160 | 17 0000 1380 | GPS-M 165-1 | 60 | 120 | 50 | 12 | 20 | M10 | 25 | 50 | 160 | 1 |
| HC-08; HCH-08; HCL-08; HS-08; HSL-08; MCA-08; MH-208; RTC-210 | 17 0000 1390 | GPS-M 210-1 | 70 | 140 | 60 | 14 | 25 | M12 | 30 | 70 | 200 | 1 |
| | 17 0000 6610 | GPS-M 210-2 | 70 | 140 | 80 | 14 | 25 | M12 | 30 | 70 | 200 | 1 |
| HC-10; HCH-10; HCL-10; HS-10; HSL-10; MCA-10; MH-210; RTC-260 | 17 0000 1400 | GPS-M 250-1 | 80 | 180 | 60 | 16 | 30 | M12 | 30 | 100 | 250 | 1 |
| | 17 0000 6620 | GPS-M 250-2 | 80 | 180 | 80 | 16 | 30 | M12 | 30 | 100 | 250 | 1 |
| HC-12; HCH-12; HCL-12 | 17 0000 4220 | GPS-M 300-1 | 110 | 240 | 70 | 18 | 30 | M14 | 40 | 120 | 300 | 1 |
| HS-12; HSL-12; MH-212 | 17 0000 1410 | GPS-M 300-2 | 110 | 240 | 70 | 21 | 30 | M16 | 45 | 120 | 300 | 1 |

Szczęki miękkie z pełnym chwytem
Soft full grip jaws

Uzębienie 60°
 Serration 60°

Aluminium
 Aluminum

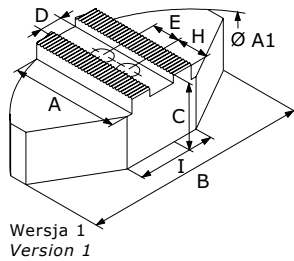

| Typ uchwytu Chuck type | Indeks Id.-No. | Typ Type | A | B | C | D | E | Śruby Screws | H | I | A1 | Wersja Version |
|---|---------------------|-------------|------|-----|----|----|----|-----------------|----|----|-----|-------------------|
| Uzębienie 1,5mm x 60° / Serration 1,5mm x 60° | | | | | | | | | | | | |
| HC-06; HCH-06; HCL-06; HS-06; HSL-06; MCA-06; MCH-06; MH-206; RTC-160 | 17 0000 6370 | GPA-M 165-1 | 59,5 | 120 | 58 | 12 | 20 | M10 | 25 | 40 | 165 | 1 |
| HC-08; HCH-08; HCL-08; HS-08; HSL-08; MCA-08; MH-208; RTC-210 | 17 0000 6380 | GPA-M 210-1 | 72,5 | 140 | 58 | 14 | 25 | M12 | 35 | 50 | 200 | 1 |
| | 17 0000 6390 | GPA-M 210-2 | 72,5 | 140 | 80 | 14 | 25 | M12 | 35 | 50 | 200 | 1 |
| HC-10; HCH-10; HCL-10; HS-10; HSL-10; MCA-10; MH-210; RTC-260 | 17 0000 6400 | GPA-M 250-1 | 87,5 | 180 | 58 | 16 | 30 | M12 | 40 | 70 | 250 | 1 |
| | 17 0000 6410 | GPA-M 250-2 | 87,5 | 180 | 80 | 16 | 30 | M12 | 40 | 70 | 250 | 1 |
| HC-12; HCH-12; HCL-12 | 17 0000 6420 | GPA-M 300-1 | 117 | 240 | 78 | 18 | 30 | M14 | 40 | 80 | 320 | 1 |
| HS-12; HSL-12; MH-212 | 17 0000 6430 | GPA-M 300-2 | 117 | 240 | 78 | 21 | 30 | M16 | 45 | 80 | 320 | 1 |

Szczęki górne twarde Hard stepped top jaws

Uzębienie 60°
Serration 60°

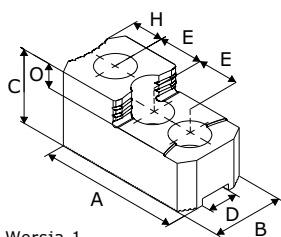

Wersja 1
Version 1

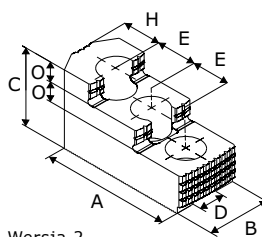

Wersja 2
Version 2

| Typ uchwytu Chuck type | Indeks Id.-No. | Typ Type | A | B | C | D | E | Śruby Screws | H | O | Wersja Version |
|--|---------------------|--------------|-------|----|----|------|----|-----------------|------|----|-------------------|
| Uzębienie 1,5mm x 60° / Serration 1,5mm x 60° | | | | | | | | | | | |
| HC-04; HCL-04; HS-05; MCA-04; RTC-110 | 17 0000 4260 | SGT-M 110-1 | 53 | 23 | 28 | 10 | 14 | M8 | 14 | 10 | 1 |
| HCT-04 ³⁾ ; HCT-05 ³⁾ | 17 0001 1290 | 2SGT-M 110-1 | 53 | 23 | 28 | 10 | 14 | M8 | 14 | 10 | 1 |
| HC-06; HCH-06; HCL-06; HS-06; HSL-06; MCA-06; MCH-06; MH-206; RTC-160 | 17 0000 1540 | SGT-M 165-1 | 67 | 31 | 36 | 12 | 20 | M10 | 14 | 12 | 1 |
| HCLT-06 ³⁾ ; HCT-06 ³⁾ ; HST-06 ³⁾ ; MHT-206 ³⁾ | 17 0001 1300 | 2SGT-M 165-1 | 67 | 31 | 36 | 12 | 20 | M10 | 14 | 12 | 1 |
| HC-08; HCH-08; HCL-08; HS-08; HSL-08; MCA-08; MH-208; RTC-210 | 17 0000 7510 | SGT-M 210-1 | 79 | 32 | 38 | 14 | 25 | M12 | 16 | 12 | 1 |
| | 17 0000 1550 | SGT-M 210-2 | 87 | 35 | 51 | 14 | 25 | M12 | 20,5 | 12 | 2 |
| HCLT-08 ³⁾ ; HCT-08 ³⁾ ; HST-08 ³⁾ ; MHT-208 ³⁾ | 17 0001 1310 | 2SGT-M 210-1 | 87 | 35 | 51 | 14 | 25 | M12 | 20,5 | 12 | 2 |
| HCF-08 ⁸⁾ ; HSF-08 ⁸⁾ ; MHF-208 ⁸⁾ | 17 0001 1320 | 4SGT-M 210-1 | 87 | 35 | 51 | 14 | 25 | M12 | 20,5 | 12 | 2 |
| HC-10; HCH-10; HCL-10; HS-10; HSL-10; MCA-10; MH-210; RTC-260 | 17 0000 1560 | SGT-M 250-1 | 101 | 40 | 54 | 16 | 30 | M12 | 23 | 13 | 2 |
| HCLT-10 ³⁾ ; HCT-10 ³⁾ ; HST-10 ³⁾ | 17 0001 1330 | 2SGT-M 250-1 | 101 | 40 | 54 | 16 | 30 | M12 | 23 | 13 | 2 |
| HCLF-10 ⁸⁾ ; HSF-10 ⁸⁾ | 17 0001 1340 | 4SGT-M 250-2 | 101 | 40 | 54 | 16 | 30 | M12 | 23 | 13 | 2 |
| HC-12; HCH-12; HCL-12 | 17 0000 4280 | SGT-M 300-1 | 103 | 50 | 52 | 18 | 30 | M14 | 22,5 | 17 | 1 |
| | 17 0000 7520 | SGT-M 300-2 | 106 | 50 | 62 | 18 | 30 | M14 | 20 | 15 | 2 |
| HCLT-12 ³⁾ ; HCT-12 ³⁾ | 17 0001 1350 | 2SGT-M 300-1 | 103 | 50 | 52 | 18 | 30 | M14 | 22,5 | 17 | 1 |
| HCF-12 ⁸⁾ ; HCLF-12 ⁸⁾ | 17 0001 1360 | 4SGT-M 300-1 | 103 | 50 | 52 | 18 | 30 | M14 | 22,5 | 17 | 1 |
| HS-12; HSL-12; MH-212 | 17 0000 1570 | SGT-M 300-3 | 103 | 50 | 52 | 21 | 30 | M16 | 22,5 | 17 | 1 |
| | 17 0000 7530 | SGT-M 300-4 | 128 | 50 | 62 | 21 | 30 | M16 | 46 | 14 | 2 |
| HST-12 ³⁾ | 17 0001 1370 | 2SGT-M 300-2 | 103 | 50 | 52 | 21 | 30 | M16 | 22,5 | 17 | 1 |
| HSF-12 ⁸⁾ | 17 0001 1380 | 4SGT-M 300-2 | 103 | 50 | 52 | 21 | 30 | M16 | 22,5 | 17 | 1 |
| HCH-15; HCH-18 | 17 0000 3170 | SGT-M 380-1 | 149 | 62 | 86 | 22 | 43 | M20 | 30,5 | 20 | 2 |
| HCHT-15 ³⁾ | 17 0001 1390 | 2SGT-M 380-1 | 149 | 62 | 86 | 22 | 43 | M20 | 30,5 | 20 | 2 |
| HCHF-15 ⁸⁾ ; HCHF-18 ⁸⁾ | 17 0001 1400 | 4SGT-M 380-1 | 149 | 62 | 86 | 22 | 43 | M20 | 30,5 | 20 | 2 |
| HC-15; HC-15SE; HC-18; HC-18SE | 17 0000 3160 | SGT-M 380-2 | 149 | 62 | 86 | 25,5 | 43 | M20 | 30,5 | 20 | 2 |
| HCF-15 ⁸⁾ ; HCF-18 ⁸⁾ | 17 0001 1410 | 4SGT-M 380-2 | 149 | 62 | 86 | 25,5 | 43 | M20 | 30,5 | 20 | 2 |
| Uzębienie 3,0mm x 60° / Serration 3,0mm x 60° | | | | | | | | | | | |
| HC-21; HC-21SE; HC-24; HC-24SE; HCH-21; HCH-24; MH-221; MH-224 | 17 0000 4300 | SGT-M 530-1 | 159,5 | 80 | 90 | 25 | 50 | M20 | 33 | 40 | 1 |
| HCF-21 ⁸⁾ ; HCF-24 ⁸⁾ ; HCHF-21 ⁸⁾ ; HCHF-24 ⁸⁾ | 17 0001 1420 | 4SGT-M 530-1 | 159,5 | 80 | 90 | 25 | 50 | M20 | 33 | 40 | 1 |

³⁾ Uchwyt 2-szczękowy
⁸⁾ Uchwyt 4-szczękowy

³⁾ 2-jaw chuck
⁸⁾ 4-jaw chuck

Szczęki górne twarde
Hard stepped top jaws

Uzębienie 90°
 Serration 90°

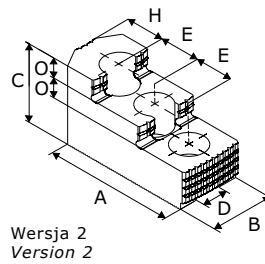
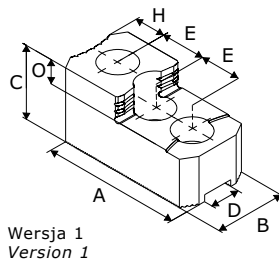

| Typ uchwytu Chuck type | Indeks Id.-No. | Typ Type | A | B | C | D | E | Śruby Screws | H | O | Wersja Version |
|---|---------------------|-------------|-----|----|-----|------|----|-----------------|------|----|-------------------|
| Uzębienie 3/32" x 90° / Serration 3/32" x 90° | | | | | | | | | | | |
| PAC-47191; PAC-50230; PAC-60275 | 17 0000 1520 | SGT-C 400-1 | 141 | 60 | 75 | 25,5 | 38 | M20 | 38 | 19 | 2 |
| | 17 0000 1530 | SGT-C 600-1 | 146 | 74 | 74 | 25,5 | 38 | M20 | 47 | 32 | 1 |
| PAC-63325 | 17 0000 7490 | SGT-C 600-2 | 174 | 75 | 88 | 30 | 50 | M24 | 44,5 | 30 | 1 |
| PAC-85375; PAC-10056 | 17 0000 7500 | SGT-C 800-1 | 250 | 75 | 105 | 30 | 60 | M24 | 92 | 22 | 2 |

Szczęki twarde do mocowania prętów
Hard jaws for bar clamping

Uzębienie 1,5mm x 60°
 Serration 1,5mm x 60°

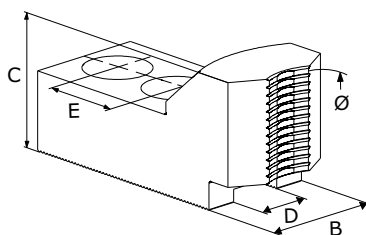

| Typ uchwytu Chuck type | Średnica detalu Clamping range | Przelot Swing diameter | Indeks Id.-No. | Typ Type | B | C | D | E | Śruby Screws |
|--|-----------------------------------|---------------------------|---------------------|-------------|----|----|----|----|-----------------|
| Uchwyty od Ø 165mm / Chucks from Ø 165mm | | | | | | | | | |
| HC-06 | 5 - 11 | 167 | 17 0001 1860 | GTM-M 165-1 | 30 | 40 | 12 | 20 | M10 |
| | 15 - 23 | 167 | 17 0001 1870 | GTM-M 165-2 | 30 | 40 | 12 | 20 | M10 |
| HCH-06 | 5 - 15 | 170 | 17 0001 1860 | GTM-M 165-1 | 30 | 40 | 12 | 20 | M10 |
| | 15 - 26 | 170 | 17 0001 1870 | GTM-M 165-2 | 30 | 40 | 12 | 20 | M10 |
| HCL-06 | 5 - 16 | 172 | 17 0001 1860 | GTM-M 165-1 | 30 | 40 | 12 | 20 | M10 |
| | 15 - 28 | 172 | 17 0001 1870 | GTM-M 165-2 | 30 | 40 | 12 | 20 | M10 |
| HS-06 | 5 - 17 | 173 | 17 0001 1860 | GTM-M 165-1 | 30 | 40 | 12 | 20 | M10 |
| | 15 - 29 | 173 | 17 0001 1870 | GTM-M 165-2 | 30 | 40 | 12 | 20 | M10 |
| HSL-06 | 5 - 20 | 176 | 17 0001 1860 | GTM-M 165-1 | 30 | 40 | 12 | 20 | M10 |
| | 15 - 31 | 176 | 17 0001 1870 | GTM-M 165-2 | 30 | 40 | 12 | 20 | M10 |
| MCA-06 | 5 - 11 | 166 | 17 0001 1860 | GTM-M 165-1 | 30 | 40 | 12 | 20 | M10 |
| | 15 - 23 | 166 | 17 0001 1870 | GTM-M 165-2 | 30 | 40 | 12 | 20 | M10 |
| MCH-06 | 5 - 17 | 173 | 17 0001 1860 | GTM-M 165-1 | 30 | 40 | 12 | 20 | M10 |
| | 15 - 29 | 173 | 17 0001 1870 | GTM-M 165-2 | 30 | 40 | 12 | 20 | M10 |
| MH-206 | 5 - 27 | 183 | 17 0001 1860 | GTM-M 165-1 | 30 | 40 | 12 | 20 | M10 |
| | 16 - 38 | 183 | 17 0001 1870 | GTM-M 165-2 | 30 | 40 | 12 | 20 | M10 |
| RTC-160 | 5 - 11 | 166 | 17 0001 1860 | GTM-M 165-1 | 30 | 40 | 12 | 20 | M10 |
| | 15 - 23 | 166 | 17 0001 1870 | GTM-M 165-2 | 30 | 40 | 12 | 20 | M10 |
| Uchwyty od Ø 210mm / Chucks from Ø 210mm | | | | | | | | | |
| HC-08 | 5 - 23 | 217 | 17 0001 1880 | GTM-M 210-1 | 35 | 46 | 14 | 25 | M12 |
| | 16 - 38 | 217 | 17 0001 1890 | GTM-M 210-2 | 35 | 46 | 14 | 25 | M12 |
| HCH-08 | 5 - 20 | 214 | 17 0001 1880 | GTM-M 210-1 | 35 | 46 | 14 | 25 | M12 |
| | 15 - 35 | 214 | 17 0001 1890 | GTM-M 210-2 | 35 | 46 | 14 | 25 | M12 |
| HCL-08 | 5 - 27 | 220 | 17 0001 1880 | GTM-M 210-1 | 35 | 46 | 14 | 25 | M12 |
| | 15 - 42 | 220 | 17 0001 1890 | GTM-M 210-2 | 35 | 46 | 14 | 25 | M12 |
| HS-08 | 5 - 23 | 217 | 17 0001 1880 | GTM-M 210-1 | 35 | 46 | 14 | 25 | M12 |
| | 15 - 38 | 217 | 17 0001 1890 | GTM-M 210-2 | 35 | 46 | 14 | 25 | M12 |
| HSL-08 | 5 - 32 | 226 | 17 0001 1880 | GTM-M 210-1 | 35 | 46 | 14 | 25 | M12 |
| | 15 - 47 | 226 | 17 0001 1890 | GTM-M 210-2 | 35 | 46 | 14 | 25 | M12 |
| MCA-08 | 10 - 22 | 215 | 17 0001 1880 | GTM-M 210-1 | 35 | 46 | 14 | 25 | M12 |
| | 26 - 37 | 215 | 17 0001 1890 | GTM-M 210-2 | 35 | 46 | 14 | 25 | M12 |
| MH-208 | 5 - 25 | 219 | 17 0001 1880 | GTM-M 210-1 | 35 | 46 | 14 | 25 | M12 |
| | 16 - 40 | 219 | 17 0001 1890 | GTM-M 210-2 | 35 | 46 | 14 | 25 | M12 |
| RTC-210 | 10 - 22 | 215 | 17 0001 1880 | GTM-M 210-1 | 35 | 46 | 14 | 25 | M12 |
| | 26 - 37 | 215 | 17 0001 1890 | GTM-M 210-2 | 35 | 46 | 14 | 25 | M12 |
| Uchwyty od Ø 254mm / Chucks from Ø 254mm | | | | | | | | | |
| HC-10 | 5 - 24 | 252 | 17 0001 1900 | GTM-M 250-1 | 40 | 50 | 16 | 30 | M12 |
| | 18 - 49 | 252 | 17 0001 1910 | GTM-M 250-2 | 40 | 50 | 16 | 30 | M12 |
| HCH-10 | 5 - 25 | 253 | 17 0001 1900 | GTM-M 250-1 | 40 | 50 | 16 | 30 | M12 |
| | 18 - 49 | 253 | 17 0001 1910 | GTM-M 250-2 | 40 | 50 | 16 | 30 | M12 |

Szczęki twarde do mocowania prętów
Hard jaws for bar clamping

 Uzębienie 1,5mm x 60°
 Serration 1,5mm x 60°

| Typ uchwytu Chuck type | Średnica detalu Clamping range | Przelot Swing diameter | Indeks Id.-No. | Typ Type | B | C | D | E | Śruby Screws |
|--|-----------------------------------|------------------------------|---------------------|-------------|----|----|----|----|-----------------|
| HCL-10 | 5 - 27 | 256 | 17 0001 1900 | GTM-M 250-1 | 40 | 50 | 16 | 30 | M12 |
| | 18 - 52 | 256 | 17 0001 1910 | GTM-M 250-2 | 40 | 50 | 16 | 30 | M12 |
| HS-10 | 5 - 30 | 258 | 17 0001 1900 | GTM-M 250-1 | 40 | 50 | 16 | 30 | M12 |
| | 18 - 54 | 258 | 17 0001 1910 | GTM-M 250-2 | 40 | 50 | 16 | 30 | M12 |
| HSL-10 | 5 - 37 | 265 | 17 0001 1900 | GTM-M 250-1 | 40 | 50 | 16 | 30 | M12 |
| | 18 - 61 | 265 | 17 0001 1910 | GTM-M 250-2 | 40 | 50 | 16 | 30 | M12 |
| MCA-10 | 9 - 24 | 252 | 17 0001 1900 | GTM-M 250-1 | 40 | 50 | 16 | 30 | M12 |
| | 35 - 49 | 252 | 17 0001 1910 | GTM-M 250-2 | 40 | 50 | 16 | 30 | M12 |
| MH-210 | 5 - 34 | 262 | 17 0001 1900 | GTM-M 250-1 | 40 | 50 | 16 | 30 | M12 |
| | 21 - 58 | 262 | 17 0001 1910 | GTM-M 250-2 | 40 | 50 | 16 | 30 | M12 |
| RTC-260 | 9 - 24 | 252 | 17 0001 1900 | GTM-M 250-1 | 40 | 50 | 16 | 30 | M12 |
| | 35 - 49 | 252 | 17 0001 1910 | GTM-M 250-2 | 40 | 50 | 16 | 30 | M12 |
| Uchwyty od Ø 304mm / Chucks from Ø 304mm | | | | | | | | | |
| HC-12 | 5 - 47 | 312 | 17 0001 1940 | GTM-M 300-1 | 48 | 50 | 18 | 30 | M14 |
| | 18 - 67 | 312 | 17 0001 1950 | GTM-M 300-2 | 48 | 50 | 18 | 30 | M14 |
| HCH-12 | 5 - 41 | 306 | 17 0001 1940 | GTM-M 300-1 | 48 | 50 | 18 | 30 | M14 |
| | 18 - 61 | 306 | 17 0001 1950 | GTM-M 300-2 | 48 | 50 | 18 | 30 | M14 |
| HCL-12 | 5 - 45 | 309 | 17 0001 1940 | GTM-M 300-1 | 48 | 50 | 18 | 30 | M14 |
| | 18 - 64 | 309 | 17 0001 1950 | GTM-M 300-2 | 48 | 50 | 18 | 30 | M14 |
| HS-12 | 5 - 41 | 307 | 17 0001 1920 | GTM-M 300-3 | 48 | 50 | 21 | 30 | M16 |
| | 18 - 61 | 307 | 17 0001 1930 | GTM-M 300-4 | 48 | 50 | 21 | 30 | M16 |
| HSL-12 | 5 - 49 | 314 | 17 0001 1920 | GTM-M 300-3 | 48 | 50 | 21 | 30 | M16 |
| | 18 - 68 | 314 | 17 0001 1930 | GTM-M 300-4 | 48 | 50 | 21 | 30 | M16 |
| MH-212 | 5 - 53 | 319 | 17 0001 1920 | GTM-M 300-3 | 48 | 50 | 21 | 30 | M16 |
| | 18 - 72 | 319 | 17 0001 1930 | GTM-M 300-4 | 48 | 50 | 21 | 30 | M16 |

Szczęki pazurowe zewnętrzne
Hard claw jaws for O.D. clamping

Uzębienie 1,5mm x 60°
 Serration 1,5mm x 60°

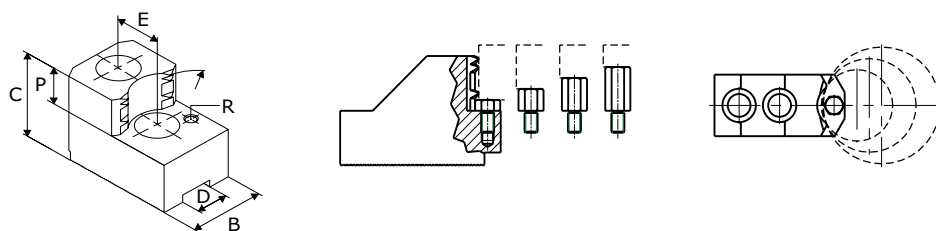

| Typ uchwyty Chuck type | Średnica detalu Clamping range | Przelot Swing diameter | Indeks Id.-No. | Typ Type | B | C | D | E | Śruby Screws | P | R |
|--|-----------------------------------|---------------------------|---------------------|-------------|----|----|----|----|-----------------|----|----|
| Uchwyty od Ø 165mm / Chucks from Ø 165mm | | | | | | | | | | | |
| HC-06 | 31 – 45 | 169 | 17 0001 1960 | GTZ-M 165-1 | 30 | 47 | 12 | 20 | M10 | 20 | M6 |
| | 46 – 60 | 169 | 17 0001 1970 | GTZ-M 165-2 | 30 | 47 | 12 | 20 | M10 | 20 | M6 |
| | 62 – 76 | 170 | 17 0001 1980 | GTZ-M 165-3 | 35 | 47 | 12 | 20 | M10 | 20 | M6 |
| | 76 – 90 | 170 | 17 0001 1990 | GTZ-M 165-4 | 35 | 47 | 12 | 20 | M10 | 20 | M6 |
| | 92 – 106 | 168 | 17 0001 2000 | GTZ-M 165-5 | 40 | 47 | 12 | 20 | M10 | 20 | M6 |
| | 118 – 132 | 194 | 17 0001 2010 | GTZ-M 165-6 | 40 | 47 | 12 | 20 | M10 | 20 | M6 |
| HCH-06 | 26 – 48 | 172 | 17 0001 1960 | GTZ-M 165-1 | 30 | 47 | 12 | 20 | M10 | 20 | M6 |
| | 36 – 63 | 172 | 17 0001 1970 | GTZ-M 165-2 | 30 | 47 | 12 | 20 | M10 | 20 | M6 |
| | 51 – 80 | 173 | 17 0001 1980 | GTZ-M 165-3 | 35 | 47 | 12 | 20 | M10 | 20 | M6 |
| | 65 – 93 | 173 | 17 0001 1990 | GTZ-M 165-4 | 35 | 47 | 12 | 20 | M10 | 20 | M6 |
| | 81 – 110 | 171 | 17 0001 2000 | GTZ-M 165-5 | 40 | 47 | 12 | 20 | M10 | 20 | M6 |
| | 107 – 136 | 197 | 17 0001 2010 | GTZ-M 165-6 | 40 | 47 | 12 | 20 | M10 | 20 | M6 |
| HCL-06 | 35 – 50 | 174 | 17 0001 1960 | GTZ-M 165-1 | 30 | 47 | 12 | 20 | M10 | 20 | M6 |
| | 50 – 65 | 174 | 17 0001 1970 | GTZ-M 165-2 | 30 | 47 | 12 | 20 | M10 | 20 | M6 |
| | 66 – 81 | 175 | 17 0001 1980 | GTZ-M 165-3 | 35 | 47 | 12 | 20 | M10 | 20 | M6 |
| | 80 – 95 | 175 | 17 0001 1990 | GTZ-M 165-4 | 35 | 47 | 12 | 20 | M10 | 20 | M6 |
| | 96 – 111 | 173 | 17 0001 2000 | GTZ-M 165-5 | 40 | 47 | 12 | 20 | M10 | 20 | M6 |
| | 122 – 137 | 199 | 17 0001 2010 | GTZ-M 165-6 | 40 | 47 | 12 | 20 | M10 | 20 | M6 |
| HS-06 | 26 – 51 | 175 | 17 0001 1960 | GTZ-M 165-1 | 30 | 47 | 12 | 20 | M10 | 20 | M6 |
| | 41 – 66 | 175 | 17 0001 1970 | GTZ-M 165-2 | 30 | 47 | 12 | 20 | M10 | 20 | M6 |
| | 57 – 82 | 176 | 17 0001 1980 | GTZ-M 165-3 | 35 | 47 | 12 | 20 | M10 | 20 | M6 |
| | 71 – 96 | 176 | 17 0001 1990 | GTZ-M 165-4 | 35 | 47 | 12 | 20 | M10 | 20 | M6 |
| | 87 – 112 | 174 | 17 0001 2000 | GTZ-M 165-5 | 40 | 47 | 12 | 20 | M10 | 20 | M6 |
| | 113 – 138 | 200 | 17 0001 2010 | GTZ-M 165-6 | 40 | 47 | 12 | 20 | M10 | 20 | M6 |
| HSL-06 | 26 – 53 | 178 | 17 0001 1960 | GTZ-M 165-1 | 30 | 47 | 12 | 20 | M10 | 20 | M6 |
| | 41 – 69 | 178 | 17 0001 1970 | GTZ-M 165-2 | 30 | 47 | 12 | 20 | M10 | 20 | M6 |
| | 57 – 85 | 179 | 17 0001 1980 | GTZ-M 165-3 | 35 | 47 | 12 | 20 | M10 | 20 | M6 |
| | 71 – 99 | 179 | 17 0001 1990 | GTZ-M 165-4 | 35 | 47 | 12 | 20 | M10 | 20 | M6 |
| | 87 – 115 | 177 | 17 0001 2000 | GTZ-M 165-5 | 40 | 47 | 12 | 20 | M10 | 20 | M6 |
| | 113 – 141 | 203 | 17 0001 2010 | GTZ-M 165-6 | 40 | 47 | 12 | 20 | M10 | 20 | M6 |
| MCA-06 | 36 – 44 | 168 | 17 0001 1960 | GTZ-M 165-1 | 30 | 47 | 12 | 20 | M10 | 20 | M6 |
| | 51 – 59 | 168 | 17 0001 1970 | GTZ-M 165-2 | 30 | 47 | 12 | 20 | M10 | 20 | M6 |
| | 68 – 75 | 169 | 17 0001 1980 | GTZ-M 165-3 | 35 | 47 | 12 | 20 | M10 | 20 | M6 |
| | 81 – 89 | 169 | 17 0001 1990 | GTZ-M 165-4 | 35 | 47 | 12 | 20 | M10 | 20 | M6 |
| | 98 – 105 | 167 | 17 0001 2000 | GTZ-M 165-5 | 40 | 47 | 12 | 20 | M10 | 20 | M6 |
| | 123 – 131 | 193 | 17 0001 2010 | GTZ-M 165-6 | 40 | 47 | 12 | 20 | M10 | 20 | M6 |

Szczęki pazurowe zewnętrzne
Hard claw jaws for O.D. clamping

 Uzębienie 1,5mm x 60°
 Serration 1,5mm x 60°

| Typ uchwyty Chuck type | Średnica detalu Clamping range | Przelot Swing diameter | Indeks Id.-No. | Typ Type | B | C | D | E | Śruby Screws | P | R |
|--|-----------------------------------|------------------------------|---------------------|-------------|----|----|----|----|-----------------|----|----|
| MCH-06 | 26 - 51 | 175 | 17 0001 1960 | GTZ-M 165-1 | 30 | 47 | 12 | 20 | M10 | 20 | M6 |
| | 41 - 66 | 175 | 17 0001 1970 | GTZ-M 165-2 | 30 | 47 | 12 | 20 | M10 | 20 | M6 |
| | 57 - 82 | 176 | 17 0001 1980 | GTZ-M 165-3 | 35 | 47 | 12 | 20 | M10 | 20 | M6 |
| | 71 - 96 | 176 | 17 0001 1990 | GTZ-M 165-4 | 35 | 47 | 12 | 20 | M10 | 20 | M6 |
| | 87 - 112 | 174 | 17 0001 2000 | GTZ-M 165-5 | 40 | 47 | 12 | 20 | M10 | 20 | M6 |
| | 113 - 138 | 200 | 17 0001 2010 | GTZ-M 165-6 | 40 | 47 | 12 | 20 | M10 | 20 | M6 |
| MH-206 | 38 - 60 | 185 | 17 0001 1960 | GTZ-M 165-1 | 30 | 47 | 12 | 20 | M10 | 20 | M6 |
| | 53 - 76 | 185 | 17 0001 1970 | GTZ-M 165-2 | 30 | 47 | 12 | 20 | M10 | 20 | M6 |
| | 69 - 92 | 186 | 17 0001 1980 | GTZ-M 165-3 | 35 | 47 | 12 | 20 | M10 | 20 | M6 |
| | 83 - 106 | 186 | 17 0001 1990 | GTZ-M 165-4 | 35 | 47 | 12 | 20 | M10 | 20 | M6 |
| | 99 - 122 | 184 | 17 0001 2000 | GTZ-M 165-5 | 40 | 47 | 12 | 20 | M10 | 20 | M6 |
| | 125 - 148 | 210 | 17 0001 2010 | GTZ-M 165-6 | 40 | 47 | 12 | 20 | M10 | 20 | M6 |
| RTC-160 | 36 - 44 | 168 | 17 0001 1960 | GTZ-M 165-1 | 30 | 47 | 12 | 20 | M10 | 20 | M6 |
| | 51 - 59 | 168 | 17 0001 1970 | GTZ-M 165-2 | 30 | 47 | 12 | 20 | M10 | 20 | M6 |
| | 68 - 75 | 169 | 17 0001 1980 | GTZ-M 165-3 | 35 | 47 | 12 | 20 | M10 | 20 | M6 |
| | 81 - 89 | 169 | 17 0001 1990 | GTZ-M 165-4 | 35 | 47 | 12 | 20 | M10 | 20 | M6 |
| | 98 - 105 | 167 | 17 0001 2000 | GTZ-M 165-5 | 40 | 47 | 12 | 20 | M10 | 20 | M6 |
| | 123 - 131 | 193 | 17 0001 2010 | GTZ-M 165-6 | 40 | 47 | 12 | 20 | M10 | 20 | M6 |
| Uchwyty od Ø 210mm / Chucks from Ø 210mm | | | | | | | | | | | |
| HC-08 | 41 - 64 | 213 | 17 0001 2020 | GTZ-M 210-1 | 35 | 53 | 14 | 25 | M12 | 25 | M6 |
| | 68 - 92 | 213 | 17 0001 2030 | GTZ-M 210-2 | 35 | 53 | 14 | 25 | M12 | 25 | M6 |
| | 99 - 122 | 214 | 17 0001 2040 | GTZ-M 210-3 | 40 | 53 | 14 | 25 | M12 | 25 | M6 |
| | 129 - 152 | 216 | 17 0001 2050 | GTZ-M 210-4 | 40 | 53 | 14 | 25 | M12 | 25 | M6 |
| | 151 - 174 | 234 | 17 0001 2060 | GTZ-M 210-5 | 40 | 53 | 14 | 25 | M12 | 25 | M6 |
| | 187 - 211 | 271 | 17 0001 2070 | GTZ-M 210-6 | 40 | 53 | 14 | 25 | M12 | 25 | M6 |
| HCH-08 | 30 - 61 | 210 | 17 0001 2020 | GTZ-M 210-1 | 35 | 53 | 14 | 25 | M12 | 25 | M6 |
| | 52 - 88 | 210 | 17 0001 2030 | GTZ-M 210-2 | 35 | 53 | 14 | 25 | M12 | 25 | M6 |
| | 83 - 119 | 211 | 17 0001 2040 | GTZ-M 210-3 | 40 | 53 | 14 | 25 | M12 | 25 | M6 |
| | 113 - 149 | 213 | 17 0001 2050 | GTZ-M 210-4 | 40 | 53 | 14 | 25 | M12 | 25 | M6 |
| | 134 - 171 | 230 | 17 0001 2060 | GTZ-M 210-5 | 40 | 53 | 14 | 25 | M12 | 25 | M6 |
| | 171 - 208 | 268 | 17 0001 2070 | GTZ-M 210-6 | 40 | 53 | 14 | 25 | M12 | 25 | M6 |
| HCL-08 | 35 - 67 | 217 | 17 0001 2020 | GTZ-M 210-1 | 35 | 53 | 14 | 25 | M12 | 25 | M6 |
| | 62 - 95 | 217 | 17 0001 2030 | GTZ-M 210-2 | 35 | 53 | 14 | 25 | M12 | 25 | M6 |
| | 92 - 125 | 217 | 17 0001 2040 | GTZ-M 210-3 | 40 | 53 | 14 | 25 | M12 | 25 | M6 |
| | 122 - 156 | 219 | 17 0001 2050 | GTZ-M 210-4 | 40 | 53 | 14 | 25 | M12 | 25 | M6 |
| | 144 - 177 | 237 | 17 0001 2060 | GTZ-M 210-5 | 40 | 53 | 14 | 25 | M12 | 25 | M6 |
| | 181 - 214 | 275 | 17 0001 2070 | GTZ-M 210-6 | 40 | 53 | 14 | 25 | M12 | 25 | M6 |
| HS-08 | 34 - 64 | 213 | 17 0001 2020 | GTZ-M 210-1 | 35 | 53 | 14 | 25 | M12 | 25 | M6 |
| | 61 - 91 | 213 | 17 0001 2030 | GTZ-M 210-2 | 35 | 53 | 14 | 25 | M12 | 25 | M6 |
| | 91 - 122 | 214 | 17 0001 2040 | GTZ-M 210-3 | 40 | 53 | 14 | 25 | M12 | 25 | M6 |
| | 121 - 152 | 216 | 17 0001 2050 | GTZ-M 210-4 | 40 | 53 | 14 | 25 | M12 | 25 | M6 |
| | 143 - 174 | 233 | 17 0001 2060 | GTZ-M 210-5 | 40 | 53 | 14 | 25 | M12 | 25 | M6 |
| | 180 - 211 | 271 | 17 0001 2070 | GTZ-M 210-6 | 40 | 53 | 14 | 25 | M12 | 25 | M6 |
| HSL-08 | 37 - 73 | 222 | 17 0001 2020 | GTZ-M 210-1 | 35 | 53 | 14 | 25 | M12 | 25 | M6 |
| | 64 - 100 | 222 | 17 0001 2030 | GTZ-M 210-2 | 35 | 53 | 14 | 25 | M12 | 25 | M6 |
| | 94 - 131 | 223 | 17 0001 2040 | GTZ-M 210-3 | 40 | 53 | 14 | 25 | M12 | 25 | M6 |
| | 124 - 161 | 225 | 17 0001 2050 | GTZ-M 210-4 | 40 | 53 | 14 | 25 | M12 | 25 | M6 |
| | 146 - 183 | 242 | 17 0001 2060 | GTZ-M 210-5 | 40 | 53 | 14 | 25 | M12 | 25 | M6 |
| | 183 - 220 | 280 | 17 0001 2070 | GTZ-M 210-6 | 40 | 53 | 14 | 25 | M12 | 25 | M6 |

Szczęki pazurowe zewnętrzne Hard claw jaws for O.D. clamping

Uzębienie 1,5mm x 60°
Serration 1,5mm x 60°

| Typ uchwytu Chuck type | Średnica detalu Clamping range | Przelot Swing diameter | Indeks Id.-No. | Typ Type | B | C | D | E | Śruby Screws | P | R |
|--|-----------------------------------|------------------------------|---------------------|-------------|----|----|----|----|-----------------|----|----|
| MCA-08 | 50 – 62 | 211 | 17 0001 2020 | GTZ-M 210-1 | 35 | 53 | 14 | 25 | M12 | 25 | M6 |
| | 78 – 90 | 211 | 17 0001 2030 | GTZ-M 210-2 | 35 | 53 | 14 | 25 | M12 | 25 | M6 |
| | 108 – 120 | 212 | 17 0001 2040 | GTZ-M 210-3 | 40 | 53 | 14 | 25 | M12 | 25 | M6 |
| | 138 – 150 | 214 | 17 0001 2050 | GTZ-M 210-4 | 40 | 53 | 14 | 25 | M12 | 25 | M6 |
| | 160 – 172 | 232 | 17 0001 2060 | GTZ-M 210-5 | 40 | 53 | 14 | 25 | M12 | 25 | M6 |
| | 197 – 209 | 270 | 17 0001 2070 | GTZ-M 210-6 | 40 | 53 | 14 | 25 | M12 | 25 | M6 |
| MH-208 | 41 – 66 | 215 | 17 0001 2020 | GTZ-M 210-1 | 35 | 53 | 14 | 25 | M12 | 25 | M6 |
| | 69 – 93 | 215 | 17 0001 2030 | GTZ-M 210-2 | 35 | 53 | 14 | 25 | M12 | 25 | M6 |
| | 99 – 124 | 216 | 17 0001 2040 | GTZ-M 210-3 | 40 | 53 | 14 | 25 | M12 | 25 | M6 |
| | 129 – 154 | 218 | 17 0001 2050 | GTZ-M 210-4 | 40 | 53 | 14 | 25 | M12 | 25 | M6 |
| | 151 – 176 | 235 | 17 0001 2060 | GTZ-M 210-5 | 40 | 53 | 14 | 25 | M12 | 25 | M6 |
| | 188 – 213 | 273 | 17 0001 2070 | GTZ-M 210-6 | 40 | 53 | 14 | 25 | M12 | 25 | M6 |
| RTC-210 | 50 – 62 | 211 | 17 0001 2020 | GTZ-M 210-1 | 35 | 53 | 14 | 25 | M12 | 25 | M6 |
| | 78 – 90 | 211 | 17 0001 2030 | GTZ-M 210-2 | 35 | 53 | 14 | 25 | M12 | 25 | M6 |
| | 108 – 120 | 212 | 17 0001 2040 | GTZ-M 210-3 | 40 | 53 | 14 | 25 | M12 | 25 | M6 |
| | 138 – 150 | 214 | 17 0001 2050 | GTZ-M 210-4 | 40 | 53 | 14 | 25 | M12 | 25 | M6 |
| | 160 – 172 | 232 | 17 0001 2060 | GTZ-M 210-5 | 40 | 53 | 14 | 25 | M12 | 25 | M6 |
| | 197 – 209 | 270 | 17 0001 2070 | GTZ-M 210-6 | 40 | 53 | 14 | 25 | M12 | 25 | M6 |
| Uchwyty od Ø 254mm / Chucks from Ø 254mm | | | | | | | | | | | |
| HC-10 | 37 – 76 | 254 | 17 0001 2080 | GTZ-M 250-1 | 40 | 58 | 16 | 30 | M12 | 25 | M6 |
| | 77 – 118 | 254 | 17 0001 2090 | GTZ-M 250-2 | 40 | 58 | 16 | 30 | M12 | 25 | M6 |
| | 121 – 162 | 258 | 17 0001 2100 | GTZ-M 250-3 | 40 | 58 | 16 | 30 | M12 | 25 | M6 |
| | 166 – 207 | 273 | 17 0001 2110 | GTZ-M 250-4 | 40 | 58 | 16 | 30 | M12 | 25 | M6 |
| | 201 – 243 | 305 | 17 0001 2120 | GTZ-M 250-5 | 40 | 58 | 16 | 30 | M12 | 25 | M6 |
| HCH-10 | 38 – 77 | 255 | 17 0001 2080 | GTZ-M 250-1 | 40 | 58 | 16 | 30 | M12 | 25 | M6 |
| | 78 – 119 | 255 | 17 0001 2090 | GTZ-M 250-2 | 40 | 58 | 16 | 30 | M12 | 25 | M6 |
| | 122 – 163 | 259 | 17 0001 2100 | GTZ-M 250-3 | 40 | 58 | 16 | 30 | M12 | 25 | M6 |
| | 167 – 208 | 274 | 17 0001 2110 | GTZ-M 250-4 | 40 | 58 | 16 | 30 | M12 | 25 | M6 |
| | 202 – 243 | 306 | 17 0001 2120 | GTZ-M 250-5 | 40 | 58 | 16 | 30 | M12 | 25 | M6 |
| HCL-10 | 36 – 80 | 258 | 17 0001 2080 | GTZ-M 250-1 | 40 | 58 | 16 | 30 | M12 | 25 | M6 |
| | 75 – 121 | 258 | 17 0001 2090 | GTZ-M 250-2 | 40 | 58 | 16 | 30 | M12 | 25 | M6 |
| | 118 – 166 | 261 | 17 0001 2100 | GTZ-M 250-3 | 40 | 58 | 16 | 30 | M12 | 25 | M6 |
| | 163 – 211 | 276 | 17 0001 2110 | GTZ-M 250-4 | 40 | 58 | 16 | 30 | M12 | 25 | M6 |
| | 198 – 246 | 308 | 17 0001 2120 | GTZ-M 250-5 | 40 | 58 | 16 | 30 | M12 | 25 | M6 |
| HS-10 | 42 – 82 | 260 | 17 0001 2080 | GTZ-M 250-1 | 40 | 58 | 16 | 30 | M12 | 25 | M6 |
| | 83 – 124 | 260 | 17 0001 2090 | GTZ-M 250-2 | 40 | 58 | 16 | 30 | M12 | 25 | M6 |
| | 127 – 168 | 264 | 17 0001 2100 | GTZ-M 250-3 | 40 | 58 | 16 | 30 | M12 | 25 | M6 |
| | 172 – 213 | 279 | 17 0001 2110 | GTZ-M 250-4 | 40 | 58 | 16 | 30 | M12 | 25 | M6 |
| | 207 – 248 | 311 | 17 0001 2120 | GTZ-M 250-5 | 40 | 58 | 16 | 30 | M12 | 25 | M6 |
| HSL-10 | 36 – 88 | 267 | 17 0001 2080 | GTZ-M 250-1 | 40 | 58 | 16 | 30 | M12 | 25 | M6 |
| | 75 – 131 | 267 | 17 0001 2090 | GTZ-M 250-2 | 40 | 58 | 16 | 30 | M12 | 25 | M6 |
| | 119 – 175 | 271 | 17 0001 2100 | GTZ-M 250-3 | 40 | 58 | 16 | 30 | M12 | 25 | M6 |
| | 164 – 220 | 286 | 17 0001 2110 | GTZ-M 250-4 | 40 | 58 | 16 | 30 | M12 | 25 | M6 |
| | 199 – 255 | 317 | 17 0001 2120 | GTZ-M 250-5 | 40 | 58 | 16 | 30 | M12 | 25 | M6 |
| MCA-10 | 62 – 76 | 254 | 17 0001 2080 | GTZ-M 250-1 | 40 | 58 | 16 | 30 | M12 | 25 | M6 |
| | 103 – 118 | 254 | 17 0001 2090 | GTZ-M 250-2 | 40 | 58 | 16 | 30 | M12 | 25 | M6 |
| | 147 – 162 | 258 | 17 0001 2100 | GTZ-M 250-3 | 40 | 58 | 16 | 30 | M12 | 25 | M6 |
| | 193 – 208 | 273 | 17 0001 2110 | GTZ-M 250-4 | 40 | 58 | 16 | 30 | M12 | 25 | M6 |
| | 228 – 243 | 305 | 17 0001 2120 | GTZ-M 250-5 | 40 | 58 | 16 | 30 | M12 | 25 | M6 |

Szczęki pazurowe zewnętrzne Hard claw jaws for O.D. clamping

Uzębienie 1,5mm x 60°
Serration 1,5mm x 60°

| Typ uchwyty Chuck type | Średnica detalu Clamping range | Przelot Swing diameter | Indeks Id.-No. | Typ Type | B | C | D | E | Śruby Screws | P | R |
|---|-----------------------------------|------------------------------|---------------------|-------------|----|----|----|----|-----------------|----|----|
| MH-210 | 48 - 86 | 264 | 17 0001 2080 | GTZ-M 250-1 | 40 | 58 | 16 | 30 | M12 | 25 | M6 |
| | 90 - 128 | 264 | 17 0001 2090 | GTZ-M 250-2 | 40 | 58 | 16 | 30 | M12 | 25 | M6 |
| | 134 - 172 | 268 | 17 0001 2100 | GTZ-M 250-3 | 40 | 58 | 16 | 30 | M12 | 25 | M6 |
| | 179 - 217 | 283 | 17 0001 2110 | GTZ-M 250-4 | 40 | 58 | 16 | 30 | M12 | 25 | M6 |
| | 214 - 252 | 314 | 17 0001 2120 | GTZ-M 250-5 | 40 | 58 | 16 | 30 | M12 | 25 | M6 |
| RTC-260 | 62 - 76 | 254 | 17 0001 2080 | GTZ-M 250-1 | 40 | 58 | 16 | 30 | M12 | 25 | M6 |
| | 103 - 118 | 254 | 17 0001 2090 | GTZ-M 250-2 | 40 | 58 | 16 | 30 | M12 | 25 | M6 |
| | 147 - 162 | 258 | 17 0001 2100 | GTZ-M 250-3 | 40 | 58 | 16 | 30 | M12 | 25 | M6 |
| | 193 - 208 | 273 | 17 0001 2110 | GTZ-M 250-4 | 40 | 58 | 16 | 30 | M12 | 25 | M6 |
| | 228 - 243 | 305 | 17 0001 2120 | GTZ-M 250-5 | 40 | 58 | 16 | 30 | M12 | 25 | M6 |
| Uchwyty od Ø 304mm / Chucks from Ø 304mm | | | | | | | | | | | |
| HC-12 | 41 - 116 | 320 | 17 0001 2170 | GTZ-M 300-1 | 50 | 65 | 18 | 30 | M14 | 25 | M8 |
| | 101 - 175 | 320 | 17 0001 2180 | GTZ-M 300-2 | 50 | 65 | 18 | 30 | M14 | 25 | M8 |
| | 167 - 242 | 334 | 17 0001 2190 | GTZ-M 300-3 | 50 | 65 | 18 | 30 | M14 | 25 | M8 |
| | 230 - 306 | 378 | 17 0001 2200 | GTZ-M 300-4 | 50 | 65 | 18 | 30 | M14 | 25 | M8 |
| HCH-12 | 41 - 110 | 314 | 17 0001 2170 | GTZ-M 300-1 | 50 | 65 | 18 | 30 | M14 | 25 | M8 |
| | 95 - 169 | 314 | 17 0001 2180 | GTZ-M 300-2 | 50 | 65 | 18 | 30 | M14 | 25 | M8 |
| | 161 - 236 | 328 | 17 0001 2190 | GTZ-M 300-3 | 50 | 65 | 18 | 30 | M14 | 25 | M8 |
| | 224 - 300 | 372 | 17 0001 2200 | GTZ-M 300-4 | 50 | 65 | 18 | 30 | M14 | 25 | M8 |
| HCL-12 | 41 - 113 | 317 | 17 0001 2170 | GTZ-M 300-1 | 50 | 65 | 18 | 30 | M14 | 25 | M8 |
| | 101 - 173 | 317 | 17 0001 2180 | GTZ-M 300-2 | 50 | 65 | 18 | 30 | M14 | 25 | M8 |
| | 167 - 239 | 331 | 17 0001 2190 | GTZ-M 300-3 | 50 | 65 | 18 | 30 | M14 | 25 | M8 |
| | 231 - 304 | 375 | 17 0001 2200 | GTZ-M 300-4 | 50 | 65 | 18 | 30 | M14 | 25 | M8 |
| HS-12 | 47 - 110 | 315 | 17 0001 2130 | GTZ-M 300-5 | 50 | 65 | 21 | 30 | M16 | 25 | M8 |
| | 107 - 170 | 315 | 17 0001 2140 | GTZ-M 300-6 | 50 | 65 | 21 | 30 | M16 | 25 | M8 |
| | 173 - 237 | 328 | 17 0001 2150 | GTZ-M 300-8 | 50 | 65 | 21 | 30 | M16 | 25 | M8 |
| | 237 - 301 | 372 | 17 0001 2160 | GTZ-M 300-9 | 50 | 65 | 21 | 30 | M16 | 25 | M8 |
| HSL-12 | 41 - 117 | 322 | 17 0001 2130 | GTZ-M 300-5 | 50 | 65 | 21 | 30 | M16 | 25 | M8 |
| | 90 - 177 | 322 | 17 0001 2140 | GTZ-M 300-6 | 50 | 65 | 21 | 30 | M16 | 25 | M8 |
| | 155 - 244 | 336 | 17 0001 2150 | GTZ-M 300-8 | 50 | 65 | 21 | 30 | M16 | 25 | M8 |
| | 219 - 308 | 380 | 17 0001 2160 | GTZ-M 300-9 | 50 | 65 | 21 | 30 | M16 | 25 | M8 |
| MH-212 | 59 - 122 | 326 | 17 0001 2130 | GTZ-M 300-5 | 50 | 65 | 21 | 30 | M16 | 25 | M8 |
| | 119 - 182 | 326 | 17 0001 2140 | GTZ-M 300-6 | 50 | 65 | 21 | 30 | M16 | 25 | M8 |
| | 185 - 249 | 340 | 17 0001 2150 | GTZ-M 300-8 | 50 | 65 | 21 | 30 | M16 | 25 | M8 |
| | 249 - 313 | 384 | 17 0001 2160 | GTZ-M 300-9 | 50 | 65 | 21 | 30 | M16 | 25 | M8 |
| Uchwyty od Ø 381mm / Chucks from Ø 381mm | | | | | | | | | | | |
| HC-15 ⁶⁾ ; HC-15SE ⁶⁾ | 44 - 101 | 385 | 17 0000 7870 | GTZ-M 380-1 | 60 | 85 | 22 | 43 | M20 | 33 | M8 |
| | 100 - 159 | 391 | 17 0000 7880 | GTZ-M 380-2 | 60 | 85 | 22 | 43 | M20 | 33 | M8 |
| | 159 - 219 | 391 | 17 0000 7890 | GTZ-M 380-3 | 60 | 85 | 22 | 43 | M20 | 33 | M8 |
| | 220 - 280 | 411 | 17 0000 7900 | GTZ-M 380-4 | 60 | 85 | 22 | 43 | M20 | 33 | M8 |
| | 280 - 340 | 428 | 17 0000 7910 | GTZ-M 380-5 | 60 | 85 | 22 | 43 | M20 | 33 | M8 |
| | 340 - 400 | 480 | 17 0000 7920 | GTZ-M 380-6 | 60 | 85 | 22 | 43 | M20 | 33 | M8 |
| HCH-15 | 48 - 101 | 384 | 17 0000 7870 | GTZ-M 380-1 | 60 | 85 | 22 | 43 | M20 | 33 | M8 |
| | 104 - 158 | 390 | 17 0000 7880 | GTZ-M 380-2 | 60 | 85 | 22 | 43 | M20 | 33 | M8 |
| | 164 - 218 | 390 | 17 0000 7890 | GTZ-M 380-3 | 60 | 85 | 22 | 43 | M20 | 33 | M8 |
| | 224 - 279 | 410 | 17 0000 7900 | GTZ-M 380-4 | 60 | 85 | 22 | 43 | M20 | 33 | M8 |
| | 284 - 339 | 427 | 17 0000 7910 | GTZ-M 380-5 | 60 | 85 | 22 | 43 | M20 | 33 | M8 |
| | 344 - 399 | 479 | 17 0000 7920 | GTZ-M 380-6 | 60 | 85 | 22 | 43 | M20 | 33 | M8 |

Szczęki pazurowe zewnętrzne
Hard claw jaws for O.D. clamping

 Uzębienie 1,5mm x 60°
 Serration 1,5mm x 60°

| Typ uchwytu Chuck type | Średnica detalu Clamping range | Przelot Swing diameter | Indeks Id.-No. | Typ Type | B | C | D | E | Śruby Screws | P | R |
|---|-----------------------------------|------------------------------|---------------------|-------------|----|----|----|----|-----------------|----|----|
| Uchwyty od Ø 450mm / Chucks from Ø 450mm | | | | | | | | | | | |
| HC-18 ⁶⁾ ; HC-18SE ⁶⁾ | 101 – 161 | 446 | 17 0000 7870 | GTZ-M 380-1 | 60 | 85 | 22 | 43 | M20 | 33 | M8 |
| | 159 – 219 | 452 | 17 0000 7880 | GTZ-M 380-2 | 60 | 85 | 22 | 43 | M20 | 33 | M8 |
| | 219 – 279 | 452 | 17 0000 7890 | GTZ-M 380-3 | 60 | 85 | 22 | 43 | M20 | 33 | M8 |
| | 280 – 341 | 472 | 17 0000 7900 | GTZ-M 380-4 | 60 | 85 | 22 | 43 | M20 | 33 | M8 |
| | 340 – 401 | 489 | 17 0000 7910 | GTZ-M 380-5 | 60 | 85 | 22 | 43 | M20 | 33 | M8 |
| | 400 – 461 | 541 | 17 0000 7920 | GTZ-M 380-6 | 60 | 85 | 22 | 43 | M20 | 33 | M8 |
| HCH-18 | 48 – 168 | 453 | 17 0000 7870 | GTZ-M 380-1 | 60 | 85 | 22 | 43 | M20 | 33 | M8 |
| | 104 – 226 | 459 | 17 0000 7880 | GTZ-M 380-2 | 60 | 85 | 22 | 43 | M20 | 33 | M8 |
| | 164 – 286 | 459 | 17 0000 7890 | GTZ-M 380-3 | 60 | 85 | 22 | 43 | M20 | 33 | M8 |
| | 224 – 348 | 479 | 17 0000 7900 | GTZ-M 380-4 | 60 | 85 | 22 | 43 | M20 | 33 | M8 |
| | 284 – 408 | 496 | 17 0000 7910 | GTZ-M 380-5 | 60 | 85 | 22 | 43 | M20 | 33 | M8 |
| | 344 – 468 | 548 | 17 0000 7920 | GTZ-M 380-6 | 60 | 85 | 22 | 43 | M20 | 33 | M8 |

⁶⁾ Proszę sprawdzić szerokość rowka.
 W razie potrzeby proszę użyć wkładki stopniowanej.

⁶⁾ Please check the slot width.
 If necessary please use stepped T-nuts

Szczęki pazurowe zewnętrzne
Hard claw jaws for O.D. clamping

Uzębienie 3,0mm x 60°
 Serration 3,0mm x 60°

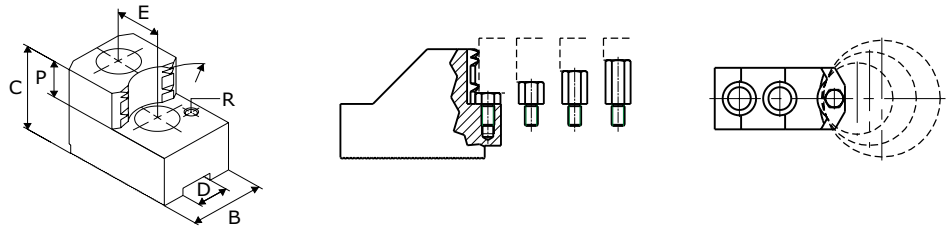

| Typ uchwytu Chuck type | Średnica detalu Clamping range | Przelot Swing diameter | Indeks Id.-No. | Typ Type | B | C | D | E | Śruby Screws | P | R |
|--|-----------------------------------|---------------------------|---------------------|-------------|----|----|----|----|-----------------|----|----|
| Uchwyty od Ø 530mm / Chucks from Ø 530mm | | | | | | | | | | | |
| HC-21; HC-21SE | 137 - 270 | 525 | 17 0000 7930 | GTZ-M 530-1 | 65 | 94 | 25 | 60 | M20 | 42 | M8 |
| | 264 - 399 | 541 | 17 0000 7940 | GTZ-M 530-2 | 65 | 94 | 25 | 60 | M20 | 42 | M8 |
| | 391 - 527 | 627 | 17 0000 7950 | GTZ-M 530-3 | 65 | 94 | 25 | 60 | M20 | 42 | M8 |
| HCH-21 | 155 - 283 | 537 | 17 0000 7930 | GTZ-M 530-1 | 65 | 94 | 25 | 60 | M20 | 42 | M8 |
| | 282 - 412 | 554 | 17 0000 7940 | GTZ-M 530-2 | 65 | 94 | 25 | 60 | M20 | 42 | M8 |
| | 410 - 540 | 640 | 17 0000 7950 | GTZ-M 530-3 | 65 | 94 | 25 | 60 | M20 | 42 | M8 |
| MH-221 | 180 - 279 | 534 | 17 0000 7930 | GTZ-M 530-1 | 65 | 94 | 25 | 60 | M20 | 42 | M8 |
| | 308 - 408 | 551 | 17 0000 7940 | GTZ-M 530-2 | 65 | 94 | 25 | 60 | M20 | 42 | M8 |
| | 436 - 536 | 637 | 17 0000 7950 | GTZ-M 530-3 | 65 | 94 | 25 | 60 | M20 | 42 | M8 |
| Uchwyty od Ø 610mm / Chucks from Ø 610mm | | | | | | | | | | | |
| HC-24; HC-24SE | 213 - 347 | 602 | 17 0000 7930 | GTZ-M 530-1 | 65 | 94 | 25 | 60 | M20 | 42 | M8 |
| | 341 - 476 | 619 | 17 0000 7940 | GTZ-M 530-2 | 65 | 94 | 25 | 60 | M20 | 42 | M8 |
| | 469 - 604 | 705 | 17 0000 7950 | GTZ-M 530-3 | 65 | 94 | 25 | 60 | M20 | 42 | M8 |
| HCH-24 | 173 - 361 | 616 | 17 0000 7930 | GTZ-M 530-1 | 65 | 94 | 25 | 60 | M20 | 42 | M8 |
| | 301 - 490 | 633 | 17 0000 7940 | GTZ-M 530-2 | 65 | 94 | 25 | 60 | M20 | 42 | M8 |
| | 428 - 618 | 719 | 17 0000 7950 | GTZ-M 530-3 | 65 | 94 | 25 | 60 | M20 | 42 | M8 |
| MH-224 | 196 - 360 | 615 | 17 0000 7930 | GTZ-M 530-1 | 65 | 94 | 25 | 60 | M20 | 42 | M8 |
| | 323 - 489 | 632 | 17 0000 7940 | GTZ-M 530-2 | 65 | 94 | 25 | 60 | M20 | 42 | M8 |
| | 451 - 617 | 718 | 17 0000 7950 | GTZ-M 530-3 | 65 | 94 | 25 | 60 | M20 | 42 | M8 |

Szczęki pazurowe wewnętrzne
Hard claw jaws for I.D. clamping

Uzębienie 1,5mm x 60°
 Serration 1,5mm x 60°

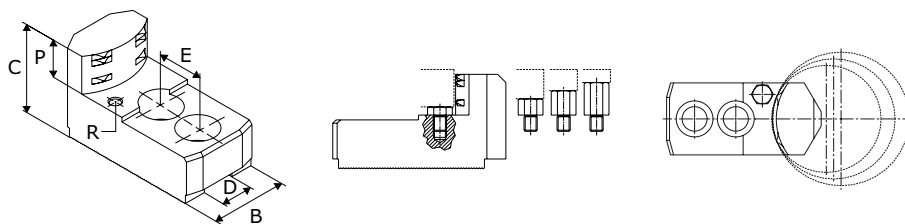

| Typ uchwyty Chuck type | Średnica detalu Clamping range | Przelot Swing diameter | Indeks Id.-No. | Typ Type | B | C | D | E | Śruby Screws | P | R |
|--|-----------------------------------|---------------------------|---------------------|-------------|----|----|----|----|-----------------|----|----|
| Uchwyty od Ø 210mm / Chucks from Ø 210mm | | | | | | | | | | | |
| HC-08 | 57 – 80 | 213 | 17 0000 8400 | GTW-M 210-1 | 35 | 53 | 14 | 25 | M12 | 20 | M6 |
| | 86 – 110 | 214 | 17 0000 8410 | GTW-M 210-2 | 40 | 53 | 14 | 25 | M12 | 20 | M6 |
| | 117 – 140 | 214 | 17 0000 8420 | GTW-M 210-3 | 40 | 53 | 14 | 25 | M12 | 20 | M6 |
| | 146 – 170 | 224 | 17 0000 8430 | GTW-M 210-4 | 40 | 53 | 14 | 25 | M12 | 20 | M6 |
| HCH-08 | 57 – 77 | 210 | 17 0000 8400 | GTW-M 210-1 | 35 | 53 | 14 | 25 | M12 | 20 | M6 |
| | 71 – 106 | 211 | 17 0000 8410 | GTW-M 210-2 | 40 | 53 | 14 | 25 | M12 | 20 | M6 |
| | 101 – 137 | 211 | 17 0000 8420 | GTW-M 210-3 | 40 | 53 | 14 | 25 | M12 | 20 | M6 |
| | 130 – 167 | 221 | 17 0000 8430 | GTW-M 210-4 | 40 | 53 | 14 | 25 | M12 | 20 | M6 |
| HCL-08 | 57 – 83 | 217 | 17 0000 8400 | GTW-M 210-1 | 35 | 53 | 14 | 25 | M12 | 20 | M6 |
| | 80 – 113 | 217 | 17 0000 8410 | GTW-M 210-2 | 40 | 53 | 14 | 25 | M12 | 20 | M6 |
| | 110 – 143 | 217 | 17 0000 8420 | GTW-M 210-3 | 40 | 53 | 14 | 25 | M12 | 20 | M6 |
| | 140 – 173 | 227 | 17 0000 8430 | GTW-M 210-4 | 40 | 53 | 14 | 25 | M12 | 20 | M6 |
| HS-08 | 57 – 79 | 213 | 17 0000 8400 | GTW-M 210-1 | 35 | 53 | 14 | 25 | M12 | 20 | M6 |
| | 79 – 109 | 214 | 17 0000 8410 | GTW-M 210-2 | 40 | 53 | 14 | 25 | M12 | 20 | M6 |
| | 109 – 140 | 214 | 17 0000 8420 | GTW-M 210-3 | 40 | 53 | 14 | 25 | M12 | 20 | M6 |
| | 139 – 170 | 224 | 17 0000 8430 | GTW-M 210-4 | 40 | 53 | 14 | 25 | M12 | 20 | M6 |
| HSL-08 | 57 – 88 | 222 | 17 0000 8400 | GTW-M 210-1 | 35 | 53 | 14 | 25 | M12 | 20 | M6 |
| | 82 – 118 | 223 | 17 0000 8410 | GTW-M 210-2 | 40 | 53 | 14 | 25 | M12 | 20 | M6 |
| | 112 – 149 | 223 | 17 0000 8420 | GTW-M 210-3 | 40 | 53 | 14 | 25 | M12 | 20 | M6 |
| | 142 – 179 | 233 | 17 0000 8430 | GTW-M 210-4 | 40 | 53 | 14 | 25 | M12 | 20 | M6 |
| MCA-08 | 66 – 78 | 211 | 17 0000 8400 | GTW-M 210-1 | 35 | 53 | 14 | 25 | M12 | 20 | M6 |
| | 96 – 108 | 212 | 17 0000 8410 | GTW-M 210-2 | 40 | 53 | 14 | 25 | M12 | 20 | M6 |
| | 126 – 138 | 212 | 17 0000 8420 | GTW-M 210-3 | 40 | 53 | 14 | 25 | M12 | 20 | M6 |
| | 156 – 168 | 222 | 17 0000 8430 | GTW-M 210-4 | 40 | 53 | 14 | 25 | M12 | 20 | M6 |
| MH-208 | 57 – 81 | 215 | 17 0000 8400 | GTW-M 210-1 | 35 | 53 | 14 | 25 | M12 | 20 | M6 |
| | 87 – 111 | 216 | 17 0000 8410 | GTW-M 210-2 | 40 | 53 | 14 | 25 | M12 | 20 | M6 |
| | 117 – 142 | 216 | 17 0000 8420 | GTW-M 210-3 | 40 | 53 | 14 | 25 | M12 | 20 | M6 |
| | 147 – 171 | 225 | 17 0000 8430 | GTW-M 210-4 | 40 | 53 | 14 | 25 | M12 | 20 | M6 |
| RTC-210 | 66 – 78 | 211 | 17 0000 8400 | GTW-M 210-1 | 35 | 53 | 14 | 25 | M12 | 20 | M6 |
| | 96 – 108 | 212 | 17 0000 8410 | GTW-M 210-2 | 40 | 53 | 14 | 25 | M12 | 20 | M6 |
| | 126 – 138 | 212 | 17 0000 8420 | GTW-M 210-3 | 40 | 53 | 14 | 25 | M12 | 20 | M6 |
| | 156 – 168 | 222 | 17 0000 8430 | GTW-M 210-4 | 40 | 53 | 14 | 25 | M12 | 20 | M6 |
| Uchwyty od Ø 254mm / Chucks from Ø 254mm | | | | | | | | | | | |
| HC-10 | 60 – 94 | 254 | 17 0000 8440 | GTW-M 250-1 | 40 | 58 | 16 | 30 | M12 | 25 | M6 |
| | 94 – 134 | 254 | 17 0000 8450 | GTW-M 250-2 | 40 | 58 | 16 | 30 | M12 | 25 | M6 |
| | 131 – 171 | 254 | 17 0000 8460 | GTW-M 250-3 | 40 | 58 | 16 | 30 | M12 | 25 | M6 |
| | 164 – 205 | 258 | 17 0000 8470 | GTW-M 250-4 | 40 | 58 | 16 | 30 | M12 | 25 | M6 |
| HCH-10 | 60 – 94 | 255 | 17 0000 8440 | GTW-M 250-1 | 40 | 58 | 16 | 30 | M12 | 25 | M6 |
| | 94 – 135 | 255 | 17 0000 8450 | GTW-M 250-2 | 40 | 58 | 16 | 30 | M12 | 25 | M6 |
| | 131 – 172 | 255 | 17 0000 8460 | GTW-M 250-3 | 40 | 58 | 16 | 30 | M12 | 25 | M6 |
| | 165 – 206 | 259 | 17 0000 8470 | GTW-M 250-4 | 40 | 58 | 16 | 30 | M12 | 25 | M6 |

Szczęki pazurowe wewnętrzne
Hard claw jaws for I.D. clamping

 Uzębienie 1,5mm x 60°
 Serration 1,5mm x 60°

| Typ uchwytu Chuck type | Średnica detalu Clamping range | Przelot Swing diameter | Indeks Id.-No. | Typ Type | B | C | D | E | Śruby Screws | P | R |
|--|-----------------------------------|------------------------------|---------------------|-------------|----|----|----|----|-----------------|----|----|
| HCL-10 | 60 - 97 | 258 | 17 0000 8440 | GTW-M 250-1 | 40 | 58 | 16 | 30 | M12 | 25 | M6 |
| | 91 - 137 | 258 | 17 0000 8450 | GTW-M 250-2 | 40 | 58 | 16 | 30 | M12 | 25 | M6 |
| | 128 - 175 | 258 | 17 0000 8460 | GTW-M 250-3 | 40 | 58 | 16 | 30 | M12 | 25 | M6 |
| | 162 - 209 | 261 | 17 0000 8470 | GTW-M 250-4 | 40 | 58 | 16 | 30 | M12 | 25 | M6 |
| HS-10 | 60 - 99 | 260 | 17 0000 8440 | GTW-M 250-1 | 40 | 58 | 16 | 30 | M12 | 25 | M6 |
| | 99 - 139 | 260 | 17 0000 8450 | GTW-M 250-2 | 40 | 58 | 16 | 30 | M12 | 25 | M6 |
| | 136 - 177 | 260 | 17 0000 8460 | GTW-M 250-3 | 40 | 58 | 16 | 30 | M12 | 25 | M6 |
| | 170 - 211 | 264 | 17 0000 8470 | GTW-M 250-4 | 40 | 58 | 16 | 30 | M12 | 25 | M6 |
| HSL-10 | 60 - 106 | 267 | 17 0000 8440 | GTW-M 250-1 | 40 | 58 | 16 | 30 | M12 | 25 | M6 |
| | 91 - 146 | 267 | 17 0000 8450 | GTW-M 250-2 | 40 | 58 | 16 | 30 | M12 | 25 | M6 |
| | 128 - 184 | 267 | 17 0000 8460 | GTW-M 250-3 | 40 | 58 | 16 | 30 | M12 | 25 | M6 |
| | 162 - 218 | 271 | 17 0000 8470 | GTW-M 250-4 | 40 | 58 | 16 | 30 | M12 | 25 | M6 |
| MCA-10 | 79 - 94 | 254 | 17 0000 8440 | GTW-M 250-1 | 40 | 58 | 16 | 30 | M12 | 25 | M6 |
| | 119 - 134 | 254 | 17 0000 8450 | GTW-M 250-2 | 40 | 58 | 16 | 30 | M12 | 25 | M6 |
| | 157 - 172 | 254 | 17 0000 8460 | GTW-M 250-3 | 40 | 58 | 16 | 30 | M12 | 25 | M6 |
| | 191 - 206 | 258 | 17 0000 8470 | GTW-M 250-4 | 40 | 58 | 16 | 30 | M12 | 25 | M6 |
| MH-210 | 66 - 103 | 264 | 17 0000 8440 | GTW-M 250-1 | 40 | 58 | 16 | 30 | M12 | 25 | M6 |
| | 106 - 143 | 264 | 17 0000 8450 | GTW-M 250-2 | 40 | 58 | 16 | 30 | M12 | 25 | M6 |
| | 143 - 181 | 264 | 17 0000 8460 | GTW-M 250-3 | 40 | 58 | 16 | 30 | M12 | 25 | M6 |
| | 177 - 215 | 268 | 17 0000 8470 | GTW-M 250-4 | 40 | 58 | 16 | 30 | M12 | 25 | M6 |
| RTC-260 | 79 - 94 | 254 | 17 0000 8440 | GTW-M 250-1 | 40 | 58 | 16 | 30 | M12 | 25 | M6 |
| | 119 - 134 | 254 | 17 0000 8450 | GTW-M 250-2 | 40 | 58 | 16 | 30 | M12 | 25 | M6 |
| | 157 - 172 | 254 | 17 0000 8460 | GTW-M 250-3 | 40 | 58 | 16 | 30 | M12 | 25 | M6 |
| | 191 - 206 | 258 | 17 0000 8470 | GTW-M 250-4 | 40 | 58 | 16 | 30 | M12 | 25 | M6 |
| Uchwyty od Ø 304mm / Chucks from Ø 304mm | | | | | | | | | | | |
| HC-12 | 78 - 144 | 320 | 17 0000 8480 | GTW-M 300-1 | 50 | 65 | 18 | 30 | M14 | 25 | M8 |
| | 131 - 206 | 320 | 17 0000 8490 | GTW-M 300-2 | 50 | 65 | 18 | 30 | M14 | 25 | M8 |
| | 195 - 270 | 320 | 17 0000 8500 | GTW-M 300-3 | 50 | 65 | 18 | 30 | M14 | 25 | M8 |
| | 246 - 322 | 364 | 17 0000 8510 | GTW-M 300-4 | 50 | 65 | 18 | 30 | M14 | 25 | M8 |
| HCH-12 | 78 - 138 | 314 | 17 0000 8480 | GTW-M 300-1 | 50 | 65 | 18 | 30 | M14 | 25 | M8 |
| | 125 - 200 | 314 | 17 0000 8490 | GTW-M 300-2 | 50 | 65 | 18 | 30 | M14 | 25 | M8 |
| | 189 - 264 | 314 | 17 0000 8500 | GTW-M 300-3 | 50 | 65 | 18 | 30 | M14 | 25 | M8 |
| | 240 - 316 | 358 | 17 0000 8510 | GTW-M 300-4 | 50 | 65 | 18 | 30 | M14 | 25 | M8 |
| HCL-12 | 78 - 142 | 317 | 17 0000 8480 | GTW-M 300-1 | 50 | 65 | 18 | 30 | M14 | 25 | M8 |
| | 131 - 203 | 317 | 17 0000 8490 | GTW-M 300-2 | 50 | 65 | 18 | 30 | M14 | 25 | M8 |
| | 195 - 268 | 317 | 17 0000 8500 | GTW-M 300-3 | 50 | 65 | 18 | 30 | M14 | 25 | M8 |
| | 247 - 320 | 361 | 17 0000 8510 | GTW-M 300-4 | 50 | 65 | 18 | 30 | M14 | 25 | M8 |
| HS-12 | 78 - 139 | 315 | 17 0000 8520 | GTW-M 300-5 | 50 | 65 | 21 | 30 | M16 | 25 | M8 |
| | 137 - 200 | 315 | 17 0000 8530 | GTW-M 300-6 | 50 | 65 | 21 | 30 | M16 | 25 | M8 |
| | 201 - 265 | 315 | 17 0000 8540 | GTW-M 300-7 | 50 | 65 | 21 | 30 | M16 | 25 | M8 |
| | 253 - 317 | 358 | 17 0000 8550 | GTW-M 300-8 | 50 | 65 | 21 | 30 | M16 | 25 | M8 |
| | 78 - 139 | 315 | 17 0000 8520 | GTW-M 300-5 | 50 | 65 | 21 | 30 | M16 | 25 | M8 |
| HSL-12 | 120 - 208 | 322 | 17 0000 8530 | GTW-M 300-6 | 50 | 65 | 21 | 30 | M16 | 25 | M8 |
| | 183 - 272 | 322 | 17 0000 8540 | GTW-M 300-7 | 50 | 65 | 21 | 30 | M16 | 25 | M8 |
| | 235 - 324 | 366 | 17 0000 8550 | GTW-M 300-8 | 50 | 65 | 21 | 30 | M16 | 25 | M8 |
| | 78 - 146 | 322 | 17 0000 8520 | GTW-M 300-5 | 50 | 65 | 21 | 30 | M16 | 25 | M8 |
| | 120 - 208 | 322 | 17 0000 8530 | GTW-M 300-6 | 50 | 65 | 21 | 30 | M16 | 25 | M8 |

Szczęki pazurowe wewnętrzne Hard claw jaws for I.D. clamping

Uzębienie 1,5mm x 60°
Serration 1,5mm x 60°

| Typ uchwytu Chuck type | Średnica detalu Clamping range | Przelot Swing diameter | Indeks Id.-No. | Typ Type | B | C | D | E | Śruby Screws | P | R |
|---|-----------------------------------|------------------------------|---------------------|-------------|----|----|----|----|-----------------|----|----|
| MH-212 | 213 – 277 | 326 | 17 0000 8540 | GTW-M 300-7 | 50 | 65 | 21 | 30 | M16 | 25 | M8 |
| | 265 – 329 | 370 | 17 0000 8550 | GTW-M 300-8 | 50 | 65 | 21 | 30 | M16 | 25 | M8 |
| | 89 – 151 | 326 | 17 0000 8520 | GTW-M 300-5 | 50 | 65 | 21 | 30 | M16 | 25 | M8 |
| | 149 – 212 | 326 | 17 0000 8530 | GTW-M 300-6 | 50 | 65 | 21 | 30 | M16 | 25 | M8 |
| | 213 – 277 | 326 | 17 0000 8540 | GTW-M 300-7 | 50 | 65 | 21 | 30 | M16 | 25 | M8 |
| Uchwyty od Ø 381mm / Chucks from Ø 381mm | | | | | | | | | | | |
| HC-15 ⁶⁾ ; HC-15SE ⁶⁾ | 100 – 157 | 385 | 17 0000 8560 | GTW-M 380-1 | 60 | 85 | 22 | 43 | M20 | 33 | M8 |
| | 154 – 213 | 385 | 17 0000 8570 | GTW-M 380-2 | 60 | 85 | 22 | 43 | M20 | 33 | M8 |
| | 208 – 268 | 385 | 17 0000 8580 | GTW-M 380-3 | 60 | 85 | 22 | 43 | M20 | 33 | M8 |
| | 278 – 338 | 392 | 17 0000 8590 | GTW-M 380-4 | 60 | 85 | 22 | 43 | M20 | 33 | M8 |
| | 338 – 398 | 444 | 17 0000 8600 | GTW-M 380-5 | 60 | 85 | 22 | 43 | M20 | 33 | M8 |
| HCH-15 | 104 – 156 | 384 | 17 0000 8560 | GTW-M 380-1 | 60 | 85 | 22 | 43 | M20 | 33 | M8 |
| | 158 – 212 | 384 | 17 0000 8570 | GTW-M 380-2 | 60 | 85 | 22 | 43 | M20 | 33 | M8 |
| | 213 – 267 | 384 | 17 0000 8580 | GTW-M 380-3 | 60 | 85 | 22 | 43 | M20 | 33 | M8 |
| | 282 – 337 | 391 | 17 0000 8590 | GTW-M 380-4 | 60 | 85 | 22 | 43 | M20 | 33 | M8 |
| | 342 – 397 | 443 | 17 0000 8600 | GTW-M 380-5 | 60 | 85 | 22 | 43 | M20 | 33 | M8 |
| Uchwyty od Ø 450mm / Chucks from Ø 450mm | | | | | | | | | | | |
| HC-18 ⁶⁾ ; HC-18SE ⁶⁾ | 157 – 217 | 446 | 17 0000 8560 | GTW-M 380-1 | 60 | 85 | 22 | 43 | M20 | 33 | M8 |
| | 213 – 273 | 446 | 17 0000 8570 | GTW-M 380-2 | 60 | 85 | 22 | 43 | M20 | 33 | M8 |
| | 268 – 328 | 446 | 17 0000 8580 | GTW-M 380-3 | 60 | 85 | 22 | 43 | M20 | 33 | M8 |
| | 338 – 399 | 453 | 17 0000 8590 | GTW-M 380-4 | 60 | 85 | 22 | 43 | M20 | 33 | M8 |
| | 398 – 459 | 505 | 17 0000 8600 | GTW-M 380-5 | 60 | 85 | 22 | 43 | M20 | 33 | M8 |
| HCH-18 | 104 – 224 | 453 | 17 0000 8560 | GTW-M 380-1 | 60 | 85 | 22 | 43 | M20 | 33 | M8 |
| | 158 – 280 | 453 | 17 0000 8570 | GTW-M 380-2 | 60 | 85 | 22 | 43 | M20 | 33 | M8 |
| | 213 – 335 | 453 | 17 0000 8580 | GTW-M 380-3 | 60 | 85 | 22 | 43 | M20 | 33 | M8 |
| | 282 – 406 | 460 | 17 0000 8590 | GTW-M 380-4 | 60 | 85 | 22 | 43 | M20 | 33 | M8 |
| | 342 – 466 | 512 | 17 0000 8600 | GTW-M 380-5 | 60 | 85 | 22 | 43 | M20 | 33 | M8 |

⁶⁾ Proszę sprawdzić szerokość rowka.
W razie potrzeby proszę użyć wkładki stopniowanej.

⁶⁾ Please check the slot width.
If necessary please use stepped T-nuts

Szczęki pazurowe wewnętrzne
Hard claw jaws for I.D. clamping

Uzębienie 3,0mm x 60°
 Serration 3,0mm x 60°

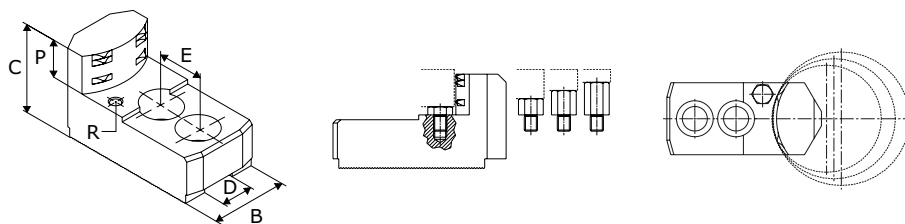

| Typ uchwytu Chuck type | Średnica detalu Clamping range | Przelot Swing diameter | Indeks Id.-No. | Typ Type | B | C | D | E | Śruby Screws | P | R |
|--|-----------------------------------|------------------------------|---------------------|-------------|----|----|----|----|-----------------|----|----|
| Uchwyty od Ø 530mm / Chucks from Ø 530mm | | | | | | | | | | | |
| HC-21; HC-21SE | 153 - 286 | 534 | 17 0000 8610 | GTW-M 530-1 | 65 | 94 | 25 | 60 | M20 | 42 | M8 |
| | 284 - 419 | 534 | 17 0000 8620 | GTW-M 530-2 | 65 | 94 | 25 | 60 | M20 | 42 | M8 |
| HCH-21 | 171 - 299 | 547 | 17 0000 8610 | GTW-M 530-1 | 65 | 94 | 25 | 60 | M20 | 42 | M8 |
| | 302 - 432 | 547 | 17 0000 8620 | GTW-M 530-2 | 65 | 94 | 25 | 60 | M20 | 42 | M8 |
| MH-221 | 196 - 295 | 544 | 17 0000 8610 | GTW-M 530-1 | 65 | 94 | 25 | 60 | M20 | 42 | M8 |
| | 328 - 428 | 544 | 17 0000 8620 | GTW-M 530-2 | 65 | 94 | 25 | 60 | M20 | 42 | M8 |
| Uchwyty od Ø 610mm / Chucks from Ø 610mm | | | | | | | | | | | |
| HC-24; HC-24SE | 229 - 363 | 612 | 17 0000 8610 | GTW-M 530-1 | 65 | 94 | 25 | 60 | M20 | 42 | M8 |
| | 361 - 496 | 612 | 17 0000 8620 | GTW-M 530-2 | 65 | 94 | 25 | 60 | M20 | 42 | M8 |
| HCH-24 | 189 - 377 | 626 | 17 0000 8610 | GTW-M 530-1 | 65 | 94 | 25 | 60 | M20 | 42 | M8 |
| | 321 - 510 | 626 | 17 0000 8620 | GTW-M 530-2 | 65 | 94 | 25 | 60 | M20 | 42 | M8 |
| MH-224 | 211 - 376 | 625 | 17 0000 8610 | GTW-M 530-1 | 65 | 94 | 25 | 60 | M20 | 42 | M8 |
| | 343 - 509 | 625 | 17 0000 8620 | GTW-M 530-2 | 65 | 94 | 25 | 60 | M20 | 42 | M8 |

Szczęki wahliwe
Pendulum jaws

Uzębienie 1,5mm x 60°
Serration 1,5mm x 60°

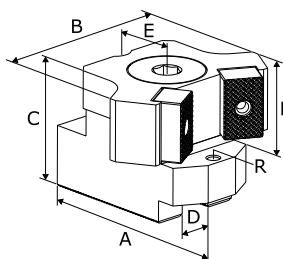

- Szczęki wahliwe do mocowania cienkościennych detali, dla których występuje ryzyko deformacji
- Mocowanie przy pomocy pojedynczych wkładek teowych
- Wkładki teowe należy zamówić oddzielnie
- Pendulum jaws for clamping of thin-walled workpieces which are at risk of deformation
- Fastening is done using single T-Nuts
- T-Nuts must be ordered separately

| Typ uchwytu Chuck type | Średnica detalu Clamping range | Przelot Swing diameter | Indeks Id.-No. | Typ Type | A | B | C | D | E | Śruby Screws | P | R |
|--|-----------------------------------|---------------------------|---------------------|-------------|------|------|----|----|----|-----------------|----|----|
| Uchwyty od Ø 210mm / Chucks from Ø 210mm | | | | | | | | | | | | |
| HC-08 | 62 - 74 | 212 | 17 0001 3460 | SWT-M 200-1 | 74 | 78 | 56 | 14 | 30 | M12 | 30 | M6 |
| | 70 - 82 | 212 | 17 0001 3465 | SWT-M 200-2 | 74 | 98 | 56 | 14 | 30 | M12 | 30 | M6 |
| | 93 - 105 | 233 | 17 0001 3470 | SWT-M 200-3 | 70,5 | 102 | 56 | 14 | 30 | M12 | 30 | M6 |
| | 118 - 130 | 233 | 17 0001 3480 | SWT-M 200-4 | 70,5 | 130 | 56 | 14 | 30 | M12 | 30 | M6 |
| HCH-08 | 48 - 71 | 209 | 17 0001 3460 | SWT-M 200-1 | 74 | 78 | 56 | 14 | 30 | M12 | 30 | M6 |
| | 69 - 79 | 209 | 17 0001 3465 | SWT-M 200-2 | 74 | 98 | 56 | 14 | 30 | M12 | 30 | M6 |
| | 78 - 102 | 230 | 17 0001 3470 | SWT-M 200-3 | 70,5 | 102 | 56 | 14 | 30 | M12 | 30 | M6 |
| | 104 - 127 | 229 | 17 0001 3480 | SWT-M 200-4 | 70,5 | 130 | 56 | 14 | 30 | M12 | 30 | M6 |
| HCL-08 | 56 - 77 | 215 | 17 0001 3460 | SWT-M 200-1 | 74 | 78 | 56 | 14 | 30 | M12 | 30 | M6 |
| | 69 - 85 | 215 | 17 0001 3465 | SWT-M 200-2 | 74 | 98 | 56 | 14 | 30 | M12 | 30 | M6 |
| | 87 - 108 | 237 | 17 0001 3470 | SWT-M 200-3 | 70,5 | 102 | 56 | 14 | 30 | M12 | 30 | M6 |
| | 112 - 133 | 236 | 17 0001 3480 | SWT-M 200-4 | 70,5 | 130 | 56 | 14 | 30 | M12 | 30 | M6 |
| HS-08 | 55 - 74 | 212 | 17 0001 3460 | SWT-M 200-1 | 74 | 78 | 56 | 14 | 30 | M12 | 30 | M6 |
| | 69 - 82 | 212 | 17 0001 3465 | SWT-M 200-2 | 74 | 98 | 56 | 14 | 30 | M12 | 30 | M6 |
| | 86 - 105 | 233 | 17 0001 3470 | SWT-M 200-3 | 70,5 | 102 | 56 | 14 | 30 | M12 | 30 | M6 |
| | 111 - 130 | 232 | 17 0001 3480 | SWT-M 200-4 | 70,5 | 130 | 56 | 14 | 30 | M12 | 30 | M6 |
| HSL-08 | 58 - 82 | 221 | 17 0001 3460 | SWT-M 200-1 | 74 | 78 | 56 | 14 | 30 | M12 | 30 | M6 |
| | 69 - 90 | 221 | 17 0001 3465 | SWT-M 200-2 | 74 | 98 | 56 | 14 | 30 | M12 | 30 | M6 |
| | 89 - 113 | 242 | 17 0001 3470 | SWT-M 200-3 | 70,5 | 102 | 56 | 14 | 30 | M12 | 30 | M6 |
| | 114 - 138 | 241 | 17 0001 3480 | SWT-M 200-4 | 70,5 | 130 | 56 | 14 | 30 | M12 | 30 | M6 |
| MH-208 | 62 - 76 | 214 | 17 0001 3460 | SWT-M 200-1 | 74 | 78 | 56 | 14 | 30 | M12 | 30 | M6 |
| | 70 - 83 | 214 | 17 0001 3465 | SWT-M 200-2 | 74 | 98 | 56 | 14 | 30 | M12 | 30 | M6 |
| | 93 - 106 | 235 | 17 0001 3470 | SWT-M 200-3 | 70,5 | 102 | 56 | 14 | 30 | M12 | 30 | M6 |
| | 118 - 132 | 234 | 17 0001 3480 | SWT-M 200-4 | 70,5 | 130 | 56 | 14 | 30 | M12 | 30 | M6 |
| Uchwyty od Ø 254mm / Chucks from Ø 254mm | | | | | | | | | | | | |
| HC-10 | 62 - 95 | 262 | 17 0001 3490 | SWT-M 250-1 | 90 | 81,5 | 64 | 16 | 32 | M12 | 35 | M6 |
| | 69 - 101 | 262 | 17 0001 3500 | SWT-M 250-2 | 90 | 93 | 64 | 16 | 32 | M12 | 35 | M6 |
| | 98 - 105 | 262 | 17 0001 3510 | SWT-M 250-3 | 90 | 102 | 64 | 16 | 32 | M12 | 35 | M6 |
| | 117 - 150 | 275 | 17 0001 3520 | SWT-M 250-4 | 75 | 131 | 64 | 16 | 32 | M12 | 35 | M6 |
| | 129 - 162 | 275 | 17 0001 3530 | SWT-M 250-5 | 75 | 144 | 64 | 16 | 32 | M12 | 35 | M6 |
| HCH-10 | 63 - 95 | 262 | 17 0001 3490 | SWT-M 250-1 | 90 | 81,5 | 64 | 16 | 32 | M12 | 35 | M6 |
| | 69 - 101 | 262 | 17 0001 3500 | SWT-M 250-2 | 90 | 93 | 64 | 16 | 32 | M12 | 35 | M6 |
| | 98 - 105 | 262 | 17 0001 3510 | SWT-M 250-3 | 90 | 102 | 64 | 16 | 32 | M12 | 35 | M6 |
| | 118 - 151 | 276 | 17 0001 3520 | SWT-M 250-4 | 75 | 131 | 64 | 16 | 32 | M12 | 35 | M6 |
| | 130 - 163 | 276 | 17 0001 3530 | SWT-M 250-5 | 75 | 144 | 64 | 16 | 32 | M12 | 35 | M6 |
| HCL-10 | 60 - 98 | 265 | 17 0001 3490 | SWT-M 250-1 | 90 | 81,5 | 64 | 16 | 32 | M12 | 35 | M6 |
| | 69 - 104 | 265 | 17 0001 3500 | SWT-M 250-2 | 90 | 93 | 64 | 16 | 32 | M12 | 35 | M6 |
| | 98 - 108 | 265 | 17 0001 3510 | SWT-M 250-3 | 90 | 102 | 64 | 16 | 32 | M12 | 35 | M6 |
| | 115 - 153 | 279 | 17 0001 3520 | SWT-M 250-4 | 75 | 131 | 64 | 16 | 32 | M12 | 35 | M6 |
| | 127 - 165 | 279 | 17 0001 3530 | SWT-M 250-5 | 75 | 144 | 64 | 16 | 32 | M12 | 35 | M6 |

Szczęki wahliwe
Pendulum jaws

 Uzębienie 1,5mm x 60°
 Serration 1,5mm x 60°

| Typ uchwytu Chuck type | Średnica detalu Clamping range | Przełot Swing diameter | Indeks Id.-No. | Typ Type | A | B | C | D | E | Śruby Screws | P | R |
|--|-----------------------------------|------------------------------|---------------------|-------------|----|------|----|----|----|-----------------|----|----|
| HS-10 | 67 - 99 | 267 | 17 0001 3490 | SWT-M 250-1 | 90 | 81,5 | 64 | 16 | 32 | M12 | 35 | M6 |
| | 73 - 106 | 267 | 17 0001 3500 | SWT-M 250-2 | 90 | 93 | 64 | 16 | 32 | M12 | 35 | M6 |
| | 98 - 110 | 267 | 17 0001 3510 | SWT-M 250-3 | 90 | 102 | 64 | 16 | 32 | M12 | 35 | M6 |
| | 122 - 155 | 281 | 17 0001 3520 | SWT-M 250-4 | 75 | 131 | 64 | 16 | 32 | M12 | 35 | M6 |
| | 134 - 167 | 281 | 17 0001 3530 | SWT-M 250-5 | 75 | 144 | 64 | 16 | 32 | M12 | 35 | M6 |
| HSL-10 | 60 - 99 | 274 | 17 0001 3490 | SWT-M 250-1 | 90 | 81,5 | 64 | 16 | 32 | M12 | 35 | M6 |
| | 69 - 112 | 274 | 17 0001 3500 | SWT-M 250-2 | 90 | 93 | 64 | 16 | 32 | M12 | 35 | M6 |
| | 98 - 116 | 274 | 17 0001 3510 | SWT-M 250-3 | 90 | 102 | 64 | 16 | 32 | M12 | 35 | M6 |
| | 115 - 161 | 288 | 17 0001 3520 | SWT-M 250-4 | 75 | 131 | 64 | 16 | 32 | M12 | 35 | M6 |
| | 127 - 173 | 288 | 17 0001 3530 | SWT-M 250-5 | 75 | 144 | 64 | 16 | 32 | M12 | 35 | M6 |
| MCA-10 | 85 - 95 | 262 | 17 0001 3490 | SWT-M 250-1 | 90 | 81,5 | 64 | 16 | 32 | M12 | 35 | M6 |
| | 91 - 101 | 262 | 17 0001 3500 | SWT-M 250-2 | 90 | 93 | 64 | 16 | 32 | M12 | 35 | M6 |
| | 98 - 105 | 262 | 17 0001 3510 | SWT-M 250-3 | 90 | 102 | 64 | 16 | 32 | M12 | 35 | M6 |
| | 141 - 150 | 276 | 17 0001 3520 | SWT-M 250-4 | 75 | 131 | 64 | 16 | 32 | M12 | 35 | M6 |
| | 153 - 162 | 276 | 17 0001 3530 | SWT-M 250-5 | 75 | 144 | 64 | 16 | 32 | M12 | 35 | M6 |
| MH-210 | 73 - 99 | 271 | 17 0001 3490 | SWT-M 250-1 | 90 | 81,5 | 64 | 16 | 32 | M12 | 35 | M6 |
| | 79 - 109 | 271 | 17 0001 3500 | SWT-M 250-2 | 90 | 93 | 64 | 16 | 32 | M12 | 35 | M6 |
| | 98 - 113 | 271 | 17 0001 3510 | SWT-M 250-3 | 90 | 102 | 64 | 16 | 32 | M12 | 35 | M6 |
| | 128 - 159 | 285 | 17 0001 3520 | SWT-M 250-4 | 75 | 131 | 64 | 16 | 32 | M12 | 35 | M6 |
| | 140 - 171 | 285 | 17 0001 3530 | SWT-M 250-5 | 75 | 144 | 64 | 16 | 32 | M12 | 35 | M6 |
| RTC-260 | 85 - 95 | 262 | 17 0001 3490 | SWT-M 250-1 | 90 | 81,5 | 64 | 16 | 32 | M12 | 35 | M6 |
| | 91 - 101 | 262 | 17 0001 3500 | SWT-M 250-2 | 90 | 93 | 64 | 16 | 32 | M12 | 35 | M6 |
| | 98 - 105 | 262 | 17 0001 3510 | SWT-M 250-3 | 90 | 102 | 64 | 16 | 32 | M12 | 35 | M6 |
| | 141 - 150 | 276 | 17 0001 3520 | SWT-M 250-4 | 75 | 131 | 64 | 16 | 32 | M12 | 35 | M6 |
| | 153 - 162 | 276 | 17 0001 3530 | SWT-M 250-5 | 75 | 144 | 64 | 16 | 32 | M12 | 35 | M6 |
| Uchwyty od Ø 304mm / Chucks from Ø 304mm | | | | | | | | | | | | |
| HC-12 | 70 - 120 | 313 | 17 0001 3540 | SWT-M 315-1 | 97 | 93 | 68 | 18 | 34 | M14 | 35 | M6 |
| | 99 - 144 | 313 | 17 0001 3550 | SWT-M 315-2 | 97 | 130 | 68 | 18 | 34 | M14 | 35 | M6 |
| | 147 - 206 | 330 | 17 0001 3560 | SWT-M 315-3 | 75 | 150 | 68 | 18 | 34 | M14 | 35 | M6 |
| | 159 - 216 | 332 | 17 0001 3570 | SWT-M 315-4 | 75 | 179 | 68 | 18 | 34 | M14 | 35 | M6 |
| HCH-12 | 65 - 120 | 307 | 17 0001 3540 | SWT-M 315-1 | 97 | 93 | 68 | 18 | 34 | M14 | 35 | M6 |
| | 99 - 138 | 307 | 17 0001 3550 | SWT-M 315-2 | 97 | 130 | 68 | 18 | 34 | M14 | 35 | M6 |
| | 142 - 201 | 324 | 17 0001 3560 | SWT-M 315-3 | 75 | 150 | 68 | 18 | 34 | M14 | 35 | M6 |
| | 159 - 211 | 326 | 17 0001 3570 | SWT-M 315-4 | 75 | 179 | 68 | 18 | 34 | M14 | 35 | M6 |
| HCL-12 | 71 - 120 | 310 | 17 0001 3540 | SWT-M 315-1 | 97 | 93 | 68 | 18 | 34 | M14 | 35 | M6 |
| | 99 - 141 | 310 | 17 0001 3550 | SWT-M 315-2 | 97 | 130 | 68 | 18 | 34 | M14 | 35 | M6 |
| | 148 - 204 | 328 | 17 0001 3560 | SWT-M 315-3 | 75 | 150 | 68 | 18 | 34 | M14 | 35 | M6 |
| | 159 - 214 | 329 | 17 0001 3570 | SWT-M 315-4 | 75 | 179 | 68 | 18 | 34 | M14 | 35 | M6 |
| HS-12 | 76 - 120 | 307 | 17 0001 3580 | SWT-M 315-5 | 97 | 93 | 70 | 21 | 34 | M16 | 35 | M6 |
| | 99 - 139 | 307 | 17 0001 3590 | SWT-M 315-6 | 97 | 130 | 70 | 21 | 34 | M16 | 35 | M6 |
| | 153 - 202 | 325 | 17 0001 3600 | SWT-M 315-7 | 75 | 150 | 70 | 21 | 34 | M16 | 35 | M6 |
| | 163 - 212 | 327 | 17 0001 3610 | SWT-M 315-8 | 75 | 179 | 70 | 21 | 34 | M16 | 35 | M6 |
| HSL-12 | 64 - 120 | 314 | 17 0001 3580 | SWT-M 315-5 | 97 | 93 | 70 | 21 | 34 | M16 | 35 | M6 |
| | 99 - 145 | 314 | 17 0001 3590 | SWT-M 315-6 | 97 | 130 | 70 | 21 | 34 | M16 | 35 | M6 |
| | 137 - 208 | 332 | 17 0001 3600 | SWT-M 315-7 | 75 | 150 | 70 | 21 | 34 | M16 | 35 | M6 |
| | 159 - 218 | 334 | 17 0001 3610 | SWT-M 315-8 | 75 | 179 | 70 | 21 | 34 | M16 | 35 | M6 |
| MH-212 | 86 - 120 | 319 | 17 0001 3580 | SWT-M 315-5 | 97 | 93 | 70 | 21 | 34 | M16 | 35 | M6 |
| | 100 - 149 | 319 | 17 0001 3590 | SWT-M 315-6 | 97 | 130 | 70 | 21 | 34 | M16 | 35 | M6 |
| | 163 - 212 | 337 | 17 0001 3600 | SWT-M 315-7 | 75 | 150 | 70 | 21 | 34 | M16 | 35 | M6 |
| | 173 - 222 | 338 | 17 0001 3610 | SWT-M 315-8 | 75 | 179 | 70 | 21 | 34 | M16 | 35 | M6 |

**Wkładki teowe
T-Nuts**

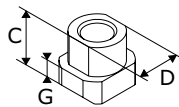

Wersja 1
Version 1

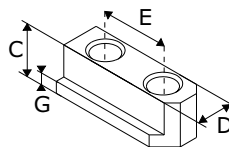

Wersja 4
Version 4

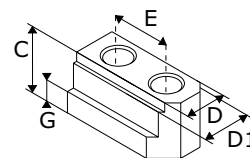

Wersja 6
Version 6

| Typ uchwytu Chuck type | Indeks Id.-No. | Typ Type | C | D | D1 | E | Śruby Screws | G | Maks. Moment Dokręcania Nm Max. adm. Tightening Torque Nm | Wersja Version |
|--|-------------------|-------------|------|----|----|----|-----------------|-----|---|-------------------|
| Uchwyty od Ø 110mm / Chucks from Ø 110mm | | | | | | | | | | |
| HC-04 | 17 0000 4590 | WTD 10-2 | 18 | 10 | - | 14 | M8x22 | 5,5 | 30 | 4 |
| HCH-04 | 17 0000 4580 | WTD 8-1 | 13,5 | 8 | - | 15 | M6x18 | 4,5 | 16 | 4 |
| HCL-04; HCT-04 | 17 0000 4590 | WTD 10-2 | 18 | 10 | - | 14 | M8x22 | 5,5 | 30 | 4 |
| MCA-04 | 17 0000 4590 | WTD 10-2 | 18 | 10 | - | 14 | M8x22 | 5,5 | 30 | 4 |
| RTC-110 | 17 0000 4590 | WTD 10-2 | 18 | 10 | - | 14 | M8x22 | 5,5 | 30 | 4 |
| Uchwyty od Ø 135mm / Chucks from Ø 135mm | | | | | | | | | | |
| HC-05; HCT-05 | 17 0000 5800 | WTD 10-5 | 18 | 10 | - | 19 | M8x22 | 5,5 | 30 | 4 |
| HS-05 | 17 0000 3220 | WTD 10-4 | 15 | 10 | - | 14 | M8x20 | 5 | 30 | 4 |
| Uchwyty od Ø 165mm / Chucks from Ø 165mm | | | | | | | | | | |
| HC-06; HCH-06; HCL-06; HCLT-06; HCT-06 | 17 0000 4600 | WTD 12-2 | 22 | 12 | - | 20 | M10x25 | 7 | 50 | 4 |
| HS-06; HSL-06; HST-06 | 17 0000 3230 | WTD 12-3 | 18,5 | 12 | - | 20 | M10x25 | 7,5 | 50 | 4 |
| | 17 0000 3280 | WTS 12-2 | 18,5 | 12 | - | - | M10x25 | 7,5 | 50 | 1 |
| MCA-06 | 17 0000 4600 | WTD 12-2 | 22 | 12 | - | 20 | M10x25 | 7 | 50 | 4 |
| MCH-06; MH-206; MHT-206 | 17 0000 3230 | WTD 12-3 | 18,5 | 12 | - | 20 | M10x25 | 7,5 | 50 | 4 |
| | 17 0000 3280 | WTS 12-2 | 18,5 | 12 | - | - | M10x25 | 7,5 | 50 | 1 |
| RTC-160 | 17 0000 4600 | WTD 12-2 | 22 | 12 | - | 20 | M10x25 | 7 | 50 | 4 |
| Uchwyty od Ø 210mm / Chucks from Ø 210mm | | | | | | | | | | |
| HC-08; HCF-08; HCH-08; HCL-08; HCLT-08; HCT-08 | 17 0000 4610 | WTD 14-2 | 24,5 | 14 | - | 25 | M12x35 | 8,5 | 70 | 4 |
| | 17 0000 8670 | WTS 14-3 | 24,5 | 14 | - | - | M12x35 | 8,5 | 70 | 1 |
| HS-08; HSF-08; HSL-08; HST-08 | 17 0000 3240 | WTD 14-3 | 20,5 | 14 | - | 25 | M12x30 | 8,5 | 70 | 4 |
| | 17 0000 3290 | WTS 14-4 | 20,5 | 14 | - | - | M12x30 | 8,5 | 70 | 1 |
| MCA-08 | 17 0000 4610 | WTD 14-2 | 24,5 | 14 | - | 25 | M12x35 | 8,5 | 70 | 4 |
| | 17 0000 8670 | WTS 14-3 | 24,5 | 14 | - | - | M12x35 | 8,5 | 70 | 1 |
| MH-208; MHF-208; MHT-208 | 17 0000 3240 | WTD 14-3 | 20,5 | 14 | - | 25 | M12x30 | 8,5 | 70 | 4 |
| | 17 0000 3290 | WTS 14-4 | 20,5 | 14 | - | - | M12x30 | 8,5 | 70 | 1 |
| RTC-210 | 17 0000 4610 | WTD 14-2 | 24,5 | 14 | - | 25 | M12x35 | 8,5 | 70 | 4 |
| | 17 0000 8670 | WTS 14-3 | 24,5 | 14 | - | - | M12x35 | 8,5 | 70 | 1 |
| Uchwyty od Ø 254mm / Chucks from Ø 254mm | | | | | | | | | | |
| HC-10; HCH-10; HCL-10; HCLF-10; HCLT-10; HCT-10 | 17 0000 4620 | WTD 16-1 | 24,5 | 16 | - | 30 | M12x35 | 8,5 | 70 | 4 |
| | 17 0000 8690 | WTS 16-1 | 24,5 | 16 | - | - | M12x35 | 8,5 | 70 | 1 |
| HS-10; HSF-10; HSL-10; HST-10 | 17 0000 3250 | WTD 16-2 | 21,5 | 16 | - | 30 | M12x30 | 8,5 | 70 | 4 |
| | 17 0000 3300 | WTS 16-2 | 21,5 | 16 | - | - | M12x30 | 8,5 | 70 | 1 |
| MCA-10 | 17 0000 4620 | WTD 16-1 | 24,5 | 16 | - | 30 | M12x35 | 8,5 | 70 | 4 |
| | 17 0000 8690 | WTS 16-1 | 24,5 | 16 | - | - | M12x35 | 8,5 | 70 | 1 |
| MH-210 | 17 0000 3250 | WTD 16-2 | 21,5 | 16 | - | 30 | M12x30 | 8,5 | 70 | 4 |
| | 17 0000 3300 | WTS 16-2 | 21,5 | 16 | - | - | M12x30 | 8,5 | 70 | 1 |

Wkładki teowe T-Nuts

| Typ uchwytu Chuck type | Indeks Id.-No. | Typ Type | C | D | D1 | E | Śruby Screws | G | Maks. Moment Dokręcania Nm Max. adm. Tightening Torque Nm | Wersja Version |
|--|---------------------|-------------|------|------|------|----|-----------------|------|---|-------------------|
| RTC-260 | 17 0000 4620 | WTD 16-1 | 24,5 | 16 | - | 30 | M12x35 | 8,5 | 70 | 4 |
| | 17 0000 8690 | WTS 16-1 | 24,5 | 16 | - | - | M12x35 | 8,5 | 70 | 1 |
| Uchwyty od Ø 304mm / Chucks from Ø 304mm | | | | | | | | | | |
| HC-12; HCF-12; HCH-12; HCL-12; HCLF-12; HCLT-12; HCT-12 | 17 0000 4630 | WTD 18-1 | 33,5 | 18 | - | 30 | M14x45 | 13,5 | 130 | 4 |
| | 17 0000 4570 | WTS 18-1 | 33,5 | 18 | - | - | M14x45 | 13,5 | 130 | 1 |
| HS-12; HSF-12; HSL-12; HST-12 | 17 0000 3260 | WTD 21-3 | 28 | 21 | - | 30 | M16x40 | 11,5 | 150 | 4 |
| | 17 0000 3310 | WTS 21-4 | 28 | 21 | - | - | M16x40 | 11,5 | 150 | 1 |
| MH-212 | 17 0000 3260 | WTD 21-3 | 28 | 21 | - | 30 | M16x40 | 11,5 | 150 | 4 |
| | 17 0000 3310 | WTS 21-4 | 28 | 21 | - | - | M16x40 | 11,5 | 150 | 1 |
| Uchwyty od Ø 381mm / Chucks from Ø 381mm | | | | | | | | | | |
| HC-15; HC-15SE; HCF-15 | 17 0000 3270 | WTD 25,5-2 | 39,5 | 25,5 | - | 43 | M20x50 | 19 | 300 | 4 |
| | 17 0000 3320 | WTS 25,5-7 | 39,5 | 25,5 | - | - | M20x50 | 19 | 300 | 1 |
| | 17 0000 8820 | WTD 22-2 | 39,5 | 22 | 25,5 | 43 | M20x50 | 19 | 300 | 6 |
| HCH-15; HCHF-15; HCHT-15 | 17 0000 4660 | WTD 22-1 | 45,5 | 22 | 24 | 43 | M20x60 | 16,5 | 300 | 6 |
| | 17 0000 8810 | WTD 21-8 | 42,5 | 21 | 24 | 30 | M16x60 | 16,5 | 150 | 6 |
| Uchwyty od Ø 450mm / Chucks from Ø 450mm | | | | | | | | | | |
| HC-18; HC-18SE; HCF-18 | 17 0000 3270 | WTD 25,5-2 | 39,5 | 25,5 | - | 43 | M20x50 | 19 | 300 | 4 |
| | 17 0000 3320 | WTS 25,5-7 | 39,5 | 25,5 | - | - | M20x50 | 19 | 300 | 1 |
| | 17 0000 8820 | WTD 22-2 | 39,5 | 22 | 25,5 | 43 | M20x50 | 19 | 300 | 6 |
| HCH-18; HCHF-18 | 17 0000 4660 | WTD 22-1 | 45,5 | 22 | 24 | 43 | M20x60 | 16,5 | 300 | 6 |
| | 17 0000 8810 | WTD 21-8 | 42,5 | 21 | 24 | 30 | M16x60 | 16,5 | 150 | 6 |
| Uchwyty od Ø 530mm / Chucks from Ø 530mm | | | | | | | | | | |
| HC-21; HC-21SE; HC-24; HC-24SE; HCF-21; HCF-24; HCH-21; HCH-24; HCHF-21; HCHF-24 | 17 0000 4640 | WTD 25-2 | 45 | 25 | - | 60 | M20x60 | 19 | 300 | 4 |
| | 17 0000 5810 | WTS 25-1 | 45 | 25 | - | - | M20x60 | 19 | 300 | 1 |
| | 17 0000 8880 | WTD 22-5 | 45 | 22 | 25 | 50 | M20x60 | 19 | 300 | 6 |
| MH-221; MH-224 | 17 0000 4640 | WTD 25-2 | 45 | 25 | - | 60 | M20x60 | 19 | 300 | 4 |
| | 17 0000 5810 | WTS 25-1 | 45 | 25 | - | - | M20x60 | 19 | 300 | 1 |
| | 17 0000 8880 | WTD 22-5 | 45 | 22 | 25 | 50 | M20x60 | 19 | 300 | 6 |

Szczęki górne miękkie Soft top jaws

Rowek i wpust metryczny
Metric tongue and groove

Stal
Steel

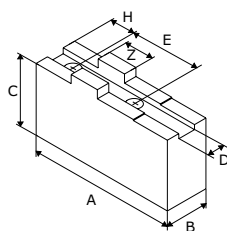

| Typ uchwytu Chuck type | Indeks Id.-No. | Typ Type | A | B | C | D | E | Śruby Screws | H | Z |
|--|---------------------|--------------|-----|----|----|----|----|-----------------|----|----|
| Rowek i wpust metryczny / Metric tongue and groove | | | | | | | | | | |
| QJC-206 | 17 0000 2640 | MKS-RM 160-1 | 85 | 20 | 40 | 8 | 32 | M8 | 18 | 18 |
| QJC-208 | 17 0000 2650 | MKS-RM 200-1 | 105 | 25 | 50 | 10 | 40 | M8 | 25 | 20 |
| QJC-210; QJC-212 | 17 0000 2660 | MKS-RM 250-5 | 125 | 30 | 60 | 12 | 40 | M12 | 25 | 20 |
| QJC-215 | 17 0000 2670 | MKS-RM 315-1 | 140 | 35 | 60 | 12 | 54 | M12 | 30 | 26 |
| QJC-220 | 17 0000 2680 | MKS-RM 400-1 | 180 | 50 | 80 | 18 | 60 | M16 | 35 | 30 |

Szczęki miękkie z pełnym chwytem Soft full grip jaws

Rowek i wpust metryczny
Metric tongue and groove

Stal
Steel

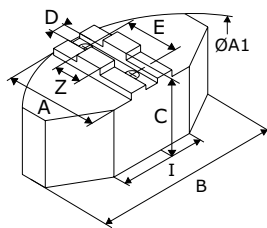

| Typ uchwytu Chuck type | Indeks Id.-No. | Typ Type | A | B | C | D | E | Śruby Screws | H | Z | I | A1 |
|--|---------------------|--------------|-----|-----|----|----|----|-----------------|----|----|-----|-----|
| Rowek i wpust metryczny / Metric tongue and groove | | | | | | | | | | | | |
| QJC-206 | 17 0000 2750 | GPS-RM 160-1 | 60 | 120 | 50 | 8 | 32 | M8 | 16 | 18 | 40 | 160 |
| QJC-208 | 17 0000 2760 | GPS-RM 200-1 | 70 | 140 | 60 | 10 | 40 | M8 | 17 | 20 | 65 | 200 |
| QJC-210; QJC-212 | 17 0000 2770 | GPS-RM 250-1 | 90 | 180 | 60 | 12 | 40 | M12 | 34 | 20 | 70 | 250 |
| QJC-215 | 17 0000 2780 | GPS-RM 315-1 | 110 | 240 | 75 | 12 | 54 | M12 | 40 | 26 | 120 | 320 |
| QJC-220 | 17 0000 2790 | GPS-RM 400-1 | 160 | 330 | 85 | 18 | 60 | M16 | 80 | 30 | 150 | 440 |

Szczęki miękkie z pełnym chwytem Soft full grip jaws

Rowek i wpust metryczny
Metric tongue and groove

Aluminium
Aluminum

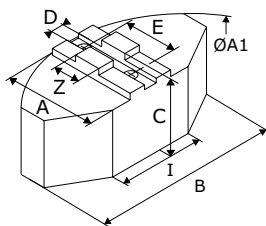

| Typ uchwytu Chuck type | Indeks Id.-No. | Typ Type | A | B | C | D | E | Śruby Screws | H | Z | I | A1 |
|--|---------------------|--------------|-----|-----|----|----|----|-----------------|----|----|-----|-----|
| Rowek i wpust metryczny / Metric tongue and groove | | | | | | | | | | | | |
| QJC-206 | 17 0000 2800 | GPA-RM 160-1 | 60 | 120 | 50 | 8 | 32 | M8 | 16 | 18 | 40 | 160 |
| QJC-208 | 17 0000 2810 | GPA-RM 200-1 | 70 | 140 | 60 | 10 | 40 | M8 | 17 | 20 | 65 | 200 |
| QJC-210; QJC-212 | 17 0000 2820 | GPA-RM 250-1 | 90 | 180 | 60 | 12 | 40 | M12 | 34 | 20 | 70 | 250 |
| QJC-215 | 17 0000 2830 | GPA-RM 315-1 | 110 | 240 | 75 | 12 | 54 | M12 | 40 | 26 | 120 | 320 |

Szczęki podstawowe

Base jaws

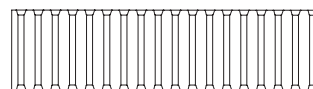
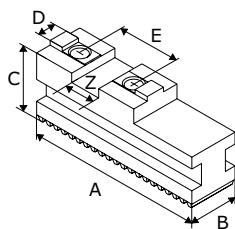

System Reishauer / Reishauer system

| Typ uchwytu Chuck type | Indeks Id.-No. | Typ Type | A | B | C | D | E | Śruby Screws | Z |
|---|---------------------|--------------|-----|----|------|----|----|-----------------|----|
| System Reishauer – uzębienie proste / Reishauer system – straight serration | | | | | | | | | |
| QJC-206 | 17 0000 2850 | SPT-ZR 160-1 | 65 | 20 | 27,5 | 8 | 32 | M8 | 18 |
| QJC-208 | 17 0000 2860 | SPT-ZR 200-1 | 85 | 22 | 29,5 | 10 | 40 | M8 | 20 |
| QJC-210 | 17 0000 2870 | SPT-ZR 250-1 | 104 | 26 | 37 | 12 | 40 | M12 | 20 |
| QJC-212 | 17 0000 2880 | SPT-ZR 315-1 | 115 | 32 | 43 | 12 | 40 | M12 | 20 |
| QJC-215 | 17 0000 2890 | SPT-ZR 400-1 | 125 | 32 | 43 | 12 | 54 | M12 | 26 |
| QJC-220 | 17 0000 2900 | SPT-ZR 500-1 | 160 | 45 | 57 | 18 | 60 | M16 | 30 |

| | Uzębienie <i>Serration</i> | | Strona <i>Page</i> |
|--|--|--------------------|-----------------------|
| Szczęki górne miękkie <i>Soft top jaws</i> | 90° | Stal/Steel | 348 |
| | | Aluminium/Aluminum | 350 |
| | 60° | Stal/Steel | 352 |
| | | Aluminium/Aluminum | 354 |
| Szczęki górne miękkie bez lub z otworami <i>Soft jaw blanks, without or with bolt holes</i> | 90° | Stal/Steel | 355 |
| | 60° | Stal/Steel | 356 |
| Szczęki miękkie z pełnym chwytem <i>Soft full grip jaws</i> | 90° | Stal/Steel | 357 |
| | | Aluminium/Aluminum | 359 |
| | 60° | Stal/Steel | 361 |
| | | Aluminium/Aluminum | 362 |
| Szczęki górne twarde <i>Hard stepped top jaws</i> | 90° | | 363 |
| | 60° | | 365 |
| Szczęki twarde do mocowania prętów <i>Hard jaws for bar clamping</i> | 1/16" x 90° | | 366 |
| | 3/32" x 90° | | 368 |
| | 1,5mm x 60° | | 369 |
| Szczęki pazurkowe zewnętrzne <i>Hard claw jaws for O.D. clamping</i> | 1/16" x 90° | | 371 |
| | 3/32" x 90° | | 375 |
| | 1,5mm x 60° | | 379 |
| Szczęki pazurkowe wewnętrzne <i>Hard claw jaws for I.D. clamping</i> | 1/16" x 90° | | 382 |
| | 3/32" x 90° | | 385 |
| | 1,5mm x 60° | | 388 |
| Szczęki wahliwe <i>Pendulum jaws</i> | 1/16" x 90° | | 390 |
| | 3/32" x 90° | | 393 |
| | 1,5mm x 60° | | 394 |
| Wkładki teowe dla uchwytów z uzębieniem calowym <i>T-Nuts for chucks with inch serration</i> | 90° | | 396 |
| Wkładki teowe dla uchwytów z uzębieniem metrycznym <i>T-Nuts for chucks with metric serration</i> | 60° | | 401 |
| Szczęki górne miękkie <i>Soft top jaws</i> | Rowek i wpust metryczny <i>Metric tongue and groove</i> | Stal/Steel | 403 |
| Szczęki miękkie z pełnym chwytem <i>Soft full grip jaws</i> | Rowek i wpust metryczny <i>Metric tongue and groove</i> | Stal/Steel | 404 |
| | | Aluminium/Aluminum | 405 |
| Szczęki podstawowe <i>Base jaws</i> | | | 406 |

Szczęki górne miękkie Soft top jaws

Uzębienie 90°
Serration 90°

Stal
Steel

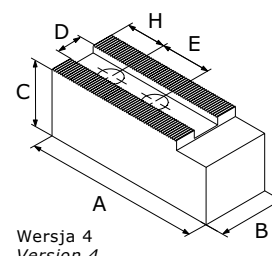
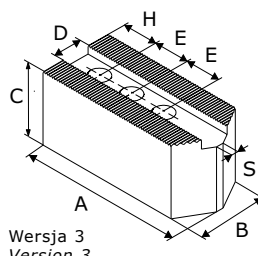
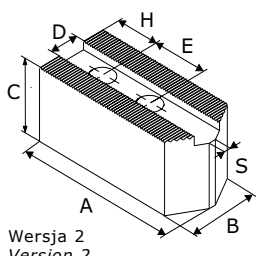
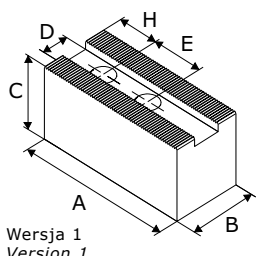

| Typ uchwytu Chuck type | Indeks Id.-No. | Typ Type | A | B | C | D | E | Śruby Screws | H | S | Wersja Version |
|---|-------------------|--------------|------|----|----|----|----|-----------------|----|---|-------------------|
| Uzębienie 1/16" x 90° / Serration 1/16" x 90° | | | | | | | | | | | |
| ROTA TP 125; TP 125 | 17 0000 6920 | MKS-C 125-1 | 55,5 | 30 | 40 | 11 | 18 | M8 | 10 | - | 1 |
| HSG 140; ROTA NCD 130; ROTA NCD 132 | 17 0000 6080 | MKS-C 130-1 | 53 | 22 | 47 | 10 | 12 | M6 | 9 | - | 3 |
| | 17 0000 5990 | MTS-C 130-1 | 55 | 25 | 30 | 10 | 12 | M6 | 11 | 3 | 3 |
| | 17 0000 6930 | MTS-C 130-2 | 62 | 32 | 32 | 10 | 12 | M6 | 9 | 2 | 3 |
| HSG 160; ROTA NCD 160; ROTA NCD 165 ¹⁾ | 17 0001 1740 | MKS-C 160-1 | 55 | 30 | 38 | 12 | 15 | M8 | 9 | - | 1 |
| | 17 0000 6090 | MKS-C 160-2 | 55 | 30 | 55 | 12 | 15 | M8 | 9 | - | 1 |
| | 17 0000 6940 | MTS-C 160-1 | 72 | 35 | 40 | 12 | 15 | M8 | 12 | 3 | 2 |
| ROTA NC plus 185 ¹⁾ ; ROTA NC plus 2 185-52 ¹⁾ ; ROTA NCF plus 185 ¹⁾ ; ROTA NCF plus 2 185-52 ¹⁾ ; ROTA NCK plus 165 ¹⁾ ; ROTA NCR 250 ⁴⁾ ; ROTA NCR 315 ⁴⁾ ; ROTA TP 160; TP 160 | 17 0001 1590 | MKS-C 160-3 | 68 | 35 | 60 | 14 | 20 | M10 | 15 | - | 1 |
| | 17 0001 1580 | MTS-C 160-2 | 80 | 35 | 40 | 14 | 20 | M10 | 15 | 4 | 2 |
| HSL 165 ¹⁾ ; ROTA NC 165 ¹⁾ ; ROTA NCD 185 ¹⁾ ; ROTA NCF 165 ¹⁾ ; ROTA NCO 165 ²⁾ ; TH 165; THF 165 | 17 0000 5390 | MKS-C 165-1 | 70 | 35 | 40 | 17 | 22 | M12 | 15 | - | 1 |
| | 17 0000 5400 | MKS-C 165-2 | 70 | 40 | 60 | 17 | 22 | M12 | 15 | - | 1 |
| | 17 0000 6960 | MTS-C 165-1 | 78 | 35 | 40 | 17 | 22 | M12 | 15 | 4 | 2 |
| ROTA 2B 160 ^{2),3)} | 17 0000 6950 | 2MKS-C 160-1 | 70 | 60 | 60 | 17 | 22 | M12 | 12 | - | 1 |
| HSG 200; HSG 250 | 17 0000 6040 | MKS-C 200-4 | 70 | 40 | 60 | 17 | 19 | M12 | 12 | - | 1 |
| | 17 0000 6050 | MKS-C 250-1 | 90 | 40 | 60 | 17 | 19 | M12 | 12 | - | 1 |
| HSL 210 ¹⁾ ; ROTA NC 210 ¹⁾ ; ROTA NC plus 215 ¹⁾ ; ROTA NC plus 2 215-66 ¹⁾ ; ROTA NCD 210 ¹⁾ ; ROTA NCD 215; ROTA NCF 210 ¹⁾ ; ROTA NCF plus 215 ¹⁾ ; ROTA NCF plus 2 215-66 ¹⁾ ; ROTA NCK plus 210 ¹⁾ ; ROTA NCK plus 250 ¹⁾ ; ROTA NCO 210 ²⁾ ; ROTA TP 200; TH 210; THF 210; TP 200 | 17 0000 6970 | MKS-C 200-2 | 90 | 40 | 40 | 17 | 22 | M12 | 25 | - | 1 |
| | 17 0000 5440 | MKS-C 200-3 | 90 | 40 | 60 | 17 | 22 | M12 | 25 | - | 1 |
| | 17 0000 5430 | MTS-C 200-1 | 98 | 35 | 40 | 17 | 22 | M12 | 15 | 4 | 2 |
| ROTA 2B 200 ^{2),3)} | 17 0000 6990 | 2MKS-C 200-1 | 95 | 80 | 80 | 21 | 28 | M16 | 22 | - | 1 |
| HSL 250 ¹⁾ ; HSL 315 ¹⁾ ; ROTA EP 500; ROTA NC 250 ¹⁾ ; ROTA NC 315 ¹⁾ ; ROTA NC plus 260 ¹⁾ ; ROTA NC plus 2 260-86 ¹⁾ ; ROTA NC plus 315 ¹⁾ ; ROTA NC plus 2 315-104 ¹⁾ ; ROTA NCD 250 ¹⁾ ; ROTA NCD 255 ¹⁾ ; ROTA NCD 315 ¹⁾ ; ROTA NCF 250 ¹⁾ ; ROTA NCF 315 ¹⁾ ; ROTA NCF plus 260 ¹⁾ ; ROTA NCF plus 2 260-86 ¹⁾ ; ROTA NCF plus 315 ¹⁾ ; ROTA NCF plus 2 315-104 ¹⁾ ; ROTA NCK plus 315 ¹⁾ ; ROTA NCO 260 ²⁾ ; ROTA NCO 315 ²⁾ ; ROTA NCR 400 ⁴⁾ ; ROTA NCR 500 ⁴⁾ ; ROTA NCR 630 ⁴⁾ ; ROTA NCR 800 ⁴⁾ ; ROTA TP 250; ROTA TP 315; ROTA TP 350; ROTA TP-LH 350; TH 250; TH 315; THF 250; THF 315; TP 250; TP 315 | 17 0001 1730 | MKS-C 250-2 | 95 | 50 | 60 | 21 | 28 | M16 | 15 | - | 1 |
| | 17 0000 6980 | MTS-C 250-1 | 120 | 50 | 50 | 21 | 28 | M16 | 20 | 4 | 2 |
| | 17 0000 5240 | MKS-C 250-3 | 120 | 50 | 80 | 21 | 28 | M16 | 30 | - | 1 |
| | 17 0000 5460 | MTS-C 315-1 | 140 | 50 | 50 | 21 | 28 | M16 | 30 | 4 | 2 |

Szczęki górne miękkie
Soft top jaws

Uzębienie 90°
Serration 90°

| Typ uchwytu Chuck type | Indeks Id.-No. | Typ Type | A | B | C | D | E | Śruby Screws | H | S | Wersja Version |
|--|---------------------|--------------|-----|----|-----|------|----|-----------------|----|---|-------------------|
| HSG 315 | 17 0001 1750 | MKS-C 315-1 | 105 | 50 | 60 | 21 | 25 | M16 | 15 | - | 1 |
| ROTA 2B 250 ^{2),3)} | 17 0000 0090 | 2MKS-C 250-1 | 110 | 80 | 80 | 25,5 | 35 | M20 | 20 | - | 1 |
| ROTA 2B 315 ^{2),3)} | 17 0000 0670 | 2MKS-C 315-1 | 125 | 80 | 80 | 25,5 | 35 | M20 | 28 | - | 1 |
| ROTA 2B 400 ^{2),3)} | 17 0000 0680 | 2MKS-C 400-1 | 150 | 80 | 80 | 25,5 | 35 | M20 | 28 | - | 1 |
| Uzębienie 3/32" x 90° / Serration 3/32" x 90° | | | | | | | | | | | |
| HSG 400; HSG 500; HSL 400 ¹⁾ ; ROTA NC 400 ¹⁾ ; ROTA NC 500; ROTA NCD 400; ROTA NCD 500; ROTA NCD 630; ROTA NCF 400 ¹⁾ ; ROTA NCF 500; ROTA NCO 400; ROTA NCO 500; ROTA NCO 630; ROTA NCO 800; ROTA NCR 1000 ⁴⁾ ; ROTA TB-LH 630-275; TH 400; TH 500; THF 400; THF 500 | 17 0000 7000 | MKS-C 400-1 | 140 | 60 | 80 | 25,5 | 35 | M20 | 30 | - | 1 |
| | 17 0000 7010 | MKS-C 400-2 | 155 | 60 | 90 | 25,5 | 35 | M20 | 30 | - | 1 |
| ROTA EP 380 ⁵⁾ ; TB 400 ⁵⁾ | 17 0000 7000 | MKS-C 400-1 | 140 | 60 | 80 | 25,5 | 35 | M20 | 30 | - | 1 |
| | 17 0000 7010 | MKS-C 400-2 | 155 | 60 | 90 | 25,5 | 35 | M20 | 30 | - | 1 |
| | 17 0000 6490 | MKS-C 400-3 | 155 | 60 | 100 | 25,5 | 40 | M18 | 35 | - | 1 |
| ROTA EP 460 ⁵⁾ ; ROTA EP-LH 460 ⁵⁾ ; ROTA TB 400 ⁵⁾ ; ROTA TB 470 ⁵⁾ ; ROTA TB 500 ⁵⁾ ; ROTA TB 600 ⁵⁾ ; ROTA TB 610 ⁵⁾ ; ROTA TB-LH 400 ⁵⁾ ; ROTA TB-LH 470 ⁵⁾ ; ROTA TB-LH 500 ⁵⁾ ; ROTA TB-LH 600 ⁵⁾ ; ROTA TB-LH 610 ⁵⁾ | 17 0000 7000 | MKS-C 400-1 | 140 | 60 | 80 | 25,5 | 35 | M20 | 30 | - | 1 |
| | 17 0000 7010 | MKS-C 400-2 | 155 | 60 | 90 | 25,5 | 35 | M20 | 30 | - | 1 |
| | 17 0000 6490 | MKS-C 400-3 | 155 | 60 | 100 | 25,5 | 40 | M18 | 35 | - | 1 |
| | 17 0000 6500 | MKS-C 400-4 | 195 | 60 | 100 | 25,5 | 40 | M18 | 37 | - | 1 |
| ROTA NC 630 ⁶⁾ ; ROTA NCF 630 ⁶⁾ | 17 0000 7000 | MKS-C 400-1 | 140 | 60 | 80 | 25,5 | 35 | M20 | 30 | - | 1 |
| | 17 0000 7010 | MKS-C 400-2 | 155 | 60 | 90 | 25,5 | 35 | M20 | 30 | - | 1 |
| | 17 0000 6510 | MKS-C 600-1 | 240 | 75 | 90 | 30 | 65 | M24 | 42 | - | 4 |
| ROTA NC 800 ⁶⁾ | 17 0000 7000 | MKS-C 400-1 | 140 | 60 | 80 | 25,5 | 35 | M20 | 30 | - | 1 |
| | 17 0000 7010 | MKS-C 400-2 | 155 | 60 | 90 | 25,5 | 35 | M20 | 30 | - | 1 |
| | 17 0000 6510 | MKS-C 600-1 | 240 | 75 | 90 | 30 | 65 | M24 | 42 | - | 4 |
| | 17 0000 6520 | MKS-C 600-2 | 300 | 75 | 90 | 30 | 65 | M24 | 68 | - | 4 |
| ROTA TB-LH 630-265 | 17 0000 6500 | MKS-C 400-4 | 195 | 60 | 100 | 25,5 | 40 | M18 | 37 | - | 1 |
| ROTA TB 630; ROTA TB-LH 630-325; TB 630; TH 630 | 17 0000 6510 | MKS-C 600-1 | 240 | 75 | 90 | 30 | 65 | M24 | 42 | - | 4 |
| ROTA NC 1000; ROTA NCO 1000; ROTA TB 800; ROTA TB 1000; ROTA TB-LH 850; ROTA TB-LH 1000; ROTA TB-LH 1200; TB 800; TB 1000 | 17 0000 6520 | MKS-C 600-2 | 300 | 75 | 90 | 30 | 65 | M24 | 68 | - | 4 |

¹⁾ Uchwyt występujący również w uzębieniu 1,5mm x 60°

²⁾ Uchwyt występujący również w wersji na rowek i wpust

³⁾ Uchwyt 2-szczękowy

⁴⁾ Uchwyt 6-szczękowy – należy zamówić 2kpl.

⁵⁾ Proszę sprawdzić wymiary przyłączeniowe.

Przed rokiem 2008 uchwyt dostarczano ze śrubami M18

⁶⁾ Proszę sprawdzić szerokość rowka.

W razie potrzeby proszę użyć wkładki stopniowanej.

¹⁾ Chuck is also available with serration 1,5mm x 60°

²⁾ Chuck is also available with tongue/groove connection

³⁾ 2-jaw chuck

⁴⁾ 6-jaw chuck – please order 2 sets per 3 pcs

⁵⁾ Please check the mounting holes.

Before 2008, the chuck was delivered with M18 screws

⁶⁾ Please check the slot width.

If necessary please use stepped T-nuts

Szczęki górne miękkie
Soft top jaws

Uzębienie 90°
Serration 90°

Aluminium
Aluminum

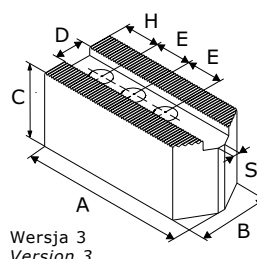
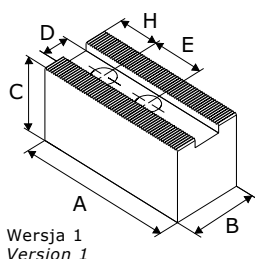

| Typ uchwytu Chuck type | Indeks Id.-No. | Typ Type | A | B | C | D | E | Śruby Screws | H | S | Wersja Version |
|--|-------------------|-------------|-----|----|----|----|----|-----------------|----|---|-------------------|
| Uzębienie 1/16" x 90° / Serration 1/16" x 90° | | | | | | | | | | | |
| HSG 140; ROTA NCD 130; ROTA NCD 132 | 17 0000 7020 | MTA-C 130-1 | 53 | 25 | 45 | 10 | 12 | M6 | 9 | 3 | 3 |
| HSG 160; ROTA NCD 160; ROTA NCD 165 ¹⁾ | 17 0000 7030 | MKA-C 160-1 | 70 | 30 | 55 | 12 | 15 | M8 | 9 | - | 1 |
| ROTA NC plus 185 ¹⁾ ; ROTA NC plus 2 185-52 ¹⁾ ; ROTA NCF plus 185 ¹⁾ ; ROTA NCF plus 2 185-52 ¹⁾ ; ROTA NCK plus 165 ¹⁾ ; ROTA NCR 250 ⁴⁾ ; ROTA NCR 315 ⁴⁾ ; ROTA TP 160; TP 160 | 17 0000 6260 | MKA-C 160-2 | 80 | 35 | 60 | 14 | 20 | M10 | 15 | - | 1 |
| HSL 165 ¹⁾ ; ROTA NC 165 ¹⁾ ; ROTA NCD 185 ¹⁾ ; ROTA NCF 165 ¹⁾ ; ROTA NCO 165 ²⁾ ; TH 165; THF 165 | 17 0000 6270 | MKA-C 165-1 | 70 | 40 | 60 | 17 | 22 | M12 | 15 | - | 1 |
| HSG 200; HSG 250 | 17 0000 7040 | MKA-C 200-1 | 90 | 40 | 60 | 17 | 19 | M12 | 12 | - | 1 |
| HSL 210 ¹⁾ ; ROTA NC 210 ¹⁾ ; ROTA NC plus 215 ¹⁾ ; ROTA NC plus 2 215-66 ¹⁾ ; ROTA NCD 210 ¹⁾ ; ROTA NCD 215; ROTA NCF 210 ¹⁾ ; ROTA NCF plus 215 ¹⁾ ; ROTA NCF plus 2 215-66 ¹⁾ ; ROTA NCK plus 210 ¹⁾ ; ROTA NCK plus 250 ¹⁾ ; ROTA NCO 210 ²⁾ ; ROTA TP 200; TH 210; THF 210; TP 200 | 17 0000 6280 | MKA-C 200-2 | 90 | 40 | 60 | 17 | 22 | M12 | 25 | - | 1 |
| HSL 250 ¹⁾ ; HSL 315 ¹⁾ ; ROTA EP 500; ROTA NC 250 ¹⁾ ; ROTA NC 315 ¹⁾ ; ROTA NC plus 260 ¹⁾ ; ROTA NC plus 2 260-86 ¹⁾ ; ROTA NC plus 315 ¹⁾ ; ROTA NC plus 2 315-104 ¹⁾ ; ROTA NCD 250 ¹⁾ ; ROTA NCD 315 ¹⁾ ; ROTA NCF 250 ¹⁾ ; ROTA NCF 315 ¹⁾ ; ROTA NCF plus 260 ¹⁾ ; ROTA NCF plus 2 260-86 ¹⁾ ; ROTA NCF plus 315 ¹⁾ ; ROTA NCF plus 2 315-104 ¹⁾ ; ROTA NCK plus 315 ¹⁾ ; ROTA NCO 260 ²⁾ ; ROTA NCO 315 ²⁾ ; ROTA NCR 400 ⁴⁾ ; ROTA NCR 500 ⁴⁾ ; ROTA NCR 630 ⁴⁾ ; ROTA NCR 800 ⁴⁾ ; ROTA TP 250; ROTA TP 315; ROTA TP 350; ROTA TP-LH 350; TH 250; TH 315; THF 250; THF 315; TP 250; TP 315 | 17 0000 6290 | MKA-C 250-1 | 125 | 50 | 80 | 21 | 28 | M16 | 30 | - | 1 |

Szczęki górne miękkie
Soft top jaws

Uzębienie 90°
Serration 90°

| Typ uchwytu Chuck type | Indeks Id.-No. | Typ Type | A | B | C | D | E | Śruby Screws | H | S | Wersja Version |
|---|---------------------|-------------|-----|----|-----|------|----|-----------------|----|---|-------------------|
| Uzębienie 3/32" x 90° / Serration 3/32" x 90° | | | | | | | | | | | |
| HSG 400; HSG 500; HSL 400 ¹⁾ ; ROTA EP 380 ²⁾ ; ROTA EP 460 ²⁾ ; ROTA EP-LH 460 ²⁾ ; ROTA NC 400 ¹⁾ ; ROTA NC 500; ROTA NC 630 ²⁾ ; ROTA NC 800 ²⁾ ; ROTA NCD 400; ROTA NCD 500; ROTA NCD 630; ROTA NCF 400 ¹⁾ ; ROTA NCF 500; ROTA NCF 630 ²⁾ ; ROTA NCO 400; ROTA NCO 500; ROTA NCO 630; ROTA NCO 800; ROTA NCR 1000 ⁴⁾ ; ROTA TB 400 ⁵⁾ ; ROTA TB 470 ⁵⁾ ; ROTA TB 500 ⁵⁾ ; ROTA TB 600 ⁵⁾ ; ROTA TB 610 ⁵⁾ ; ROTA TB-LH 400 ⁵⁾ ; ROTA TB-LH 470 ⁵⁾ ; ROTA TB-LH 500 ⁵⁾ ; ROTA TB-LH 600 ⁵⁾ ; ROTA TB-LH 610 ⁵⁾ ; ROTA TB-LH 630-275; TH 400; TH 500; THF 400; THF 500 | 17 0000 7050 | MKA-C 400-1 | 155 | 60 | 100 | 25,5 | 35 | M20 | 30 | - | 1 |

¹⁾ Uchwyt występujący również w uzębieniu 1,5mm x 60°

²⁾ Uchwyt występujący również w wersji na rowek i wpust

³⁾ Uchwyt 2-szczękowy

⁴⁾ Uchwyt 6-szczękowy – należy zamówić 2kpl.

⁵⁾ Proszę sprawdzić wymiary przyłączeniowe.

Przed rokiem 2008 uchwyt dostarczano ze śrubami M18

⁶⁾ Proszę sprawdzić szerokość rowka.

W razie potrzeby proszę użyć wkładki stopniowanej.

¹⁾ Chuck is also available with serration 1,5mm x 60°

²⁾ Chuck is also available with tongue/groove connection

³⁾ 2-jaw chuck

⁴⁾ 6-jaw chuck – please order 2 sets per 3 pcs

⁵⁾ Please check the mounting holes.

Before 2008, the chuck was delivered with M18 screws

⁶⁾ Please check the slot width.

If necessary please use stepped T-nuts

Szczęki górne miękkie Soft top jaws

Uzębienie 60°
Serration 60°

Stal
Steel

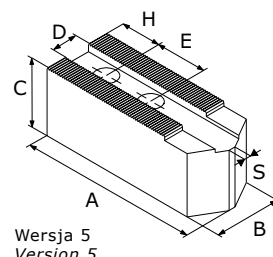
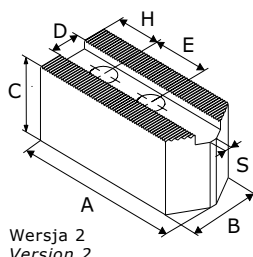
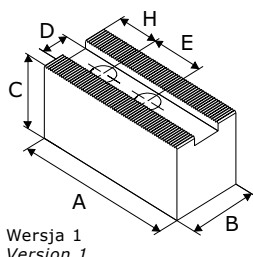

| Typ uchwytu Chuck type | Indeks Id.-No. | Typ Type | A | B | C | D | E | Śruby Screws | H | S | Wersja Version |
|--|---------------------|-------------|-----|----|-----|----|----|-----------------|----|----|-------------------|
| Uzębienie 1,5mm x 60° / Serration 1,5mm x 60° | | | | | | | | | | | |
| HSL 165 ⁹⁾ ; ROTA NC 165 ⁹⁾ ; ROTA NC plus 185 ⁹⁾ ; ROTA NC plus 2 185-52 ⁹⁾ ; ROTA NCD 165 ⁹⁾ ; ROTA NCD 185 ⁹⁾ ; ROTA NCF 165 ⁹⁾ ; ROTA NCF plus 185 ⁹⁾ ; ROTA NCF plus 2 185-52 ⁹⁾ ; ROTA NCK 165; ROTA NCK plus 165 ⁹⁾ | 17 0000 7810 | MKS-M 165-1 | 72 | 32 | 32 | 12 | 20 | M10 | 15 | - | 1 |
| | 17 0001 1630 | MKS-M 165-2 | 72 | 35 | 60 | 12 | 20 | M10 | 15 | - | 1 |
| | 17 0000 0840 | MTS-M 165-3 | 75 | 30 | 30 | 12 | 20 | M10 | 15 | 13 | 2 |
| | 17 0000 0850 | MTS-M 165-4 | 81 | 30 | 30 | 12 | 20 | M10 | 15 | 13 | 2 |
| | 17 0000 7820 | MTS-M 165-1 | 82 | 32 | 32 | 12 | 20 | M10 | 15 | 4 | 5 |
| | 17 0001 1760 | MTS-M 165-2 | 82 | 35 | 60 | 12 | 20 | M10 | 15 | 4 | 5 |
| HSL 210 ⁹⁾ ; ROTA NC 210 ⁹⁾ ; ROTA NC plus 215 ⁹⁾ ; ROTA NC plus 2 215-66 ⁹⁾ ; ROTA NCD 215 ⁹⁾ ; ROTA NCF 210 ⁹⁾ ; ROTA NCF plus 215 ⁹⁾ ; ROTA NCF plus 2 215-66 ⁹⁾ ; ROTA NCK 210; ROTA NCK plus 210 ⁹⁾ | 17 0000 0860 | MTS-M 210-4 | 95 | 35 | 35 | 14 | 25 | M12 | 20 | 15 | 2 |
| | 17 0000 7830 | MKS-M 210-1 | 95 | 35 | 40 | 14 | 25 | M12 | 24 | - | 1 |
| | 17 0001 1640 | MKS-M 210-2 | 95 | 35 | 60 | 14 | 25 | M12 | 24 | - | 1 |
| | 17 0001 1650 | MKS-M 210-3 | 95 | 40 | 80 | 14 | 25 | M12 | 24 | - | 1 |
| | 17 0000 4750 | MKS-M 210-4 | 95 | 40 | 100 | 14 | 25 | M12 | 24 | - | 1 |
| | 17 0000 7840 | MTS-M 210-1 | 102 | 35 | 40 | 14 | 25 | M12 | 20 | 4 | 5 |
| | 17 0000 0880 | MTS-M 210-5 | 102 | 35 | 40 | 14 | 25 | M12 | 20 | 15 | 2 |
| | 17 0000 4760 | MTS-M 210-2 | 102 | 40 | 80 | 14 | 25 | M12 | 20 | 4 | 5 |
| | 17 0000 4770 | MTS-M 210-3 | 102 | 40 | 100 | 14 | 25 | M12 | 20 | 4 | 5 |
| HSL 250 ⁹⁾ ; ROTA NC 250 ⁹⁾ ; ROTA NC plus 260 ⁹⁾ ; ROTA NC plus 2 260-86 ⁹⁾ ; ROTA NCD 250 ⁹⁾ ; ROTA NCD 255 ⁹⁾ ; ROTA NCF 250 ⁹⁾ ; ROTA NCF plus 260 ⁹⁾ ; ROTA NCF plus 2 260-86 ⁹⁾ ; ROTA NCK 250; ROTA NCK plus 250 ⁹⁾ | 17 0000 7080 | MKS-M 250-6 | 90 | 40 | 60 | 16 | 30 | M12 | 15 | - | 1 |
| | 17 0000 7090 | MKS-M 250-7 | 90 | 50 | 80 | 16 | 30 | M12 | 15 | - | 1 |
| | 17 0000 0890 | MTS-M 250-4 | 110 | 40 | 40 | 16 | 30 | M12 | 20 | 17 | 2 |
| | 17 0000 7850 | MKS-M 250-1 | 110 | 40 | 42 | 16 | 30 | M12 | 30 | - | 1 |
| | 17 0000 7860 | MKS-M 250-2 | 110 | 40 | 60 | 16 | 30 | M12 | 30 | - | 1 |
| | 17 0000 1200 | MTS-M 250-5 | 110 | 40 | 60 | 16 | 30 | M12 | 20 | 17 | 2 |
| | 17 0001 1660 | MKS-M 250-3 | 110 | 40 | 80 | 16 | 30 | M12 | 30 | - | 1 |
| | 17 0001 1670 | MKS-M 250-4 | 120 | 40 | 100 | 16 | 30 | M12 | 30 | - | 1 |
| | 17 0000 1230 | MKS-M 250-5 | 120 | 40 | 120 | 16 | 30 | M12 | 30 | - | 1 |
| | 17 0000 7100 | MKS-M 250-8 | 120 | 50 | 50 | 16 | 30 | M12 | 30 | - | 1 |
| | 17 0001 1600 | MTS-M 250-1 | 125 | 40 | 42 | 16 | 30 | M12 | 30 | 4 | 5 |
| | 17 0001 1710 | MTS-M 250-2 | 125 | 40 | 60 | 16 | 30 | M12 | 30 | 4 | 5 |
| | 17 0000 7070 | MTS-M 250-3 | 125 | 40 | 100 | 16 | 30 | M12 | 30 | 4 | 5 |
| HSL 315 ^{7),9)} ; ROTA NC 315 ⁹⁾ ; ROTA NCF 315 ⁹⁾ | 17 0000 7110 | MKS-M 300-1 | 130 | 50 | 50 | 18 | 30 | M14 | 40 | - | 1 |
| | 17 0000 7120 | MKS-M 300-2 | 130 | 50 | 80 | 18 | 30 | M14 | 40 | - | 1 |
| | 17 0000 7130 | MKS-M 300-3 | 130 | 50 | 120 | 18 | 30 | M14 | 40 | - | 1 |
| | 17 0000 7140 | MTS-M 300-3 | 145 | 50 | 50 | 18 | 30 | M14 | 30 | 10 | 5 |
| | 17 0000 7150 | MTS-M 300-4 | 145 | 50 | 100 | 18 | 30 | M14 | 30 | 10 | 5 |
| HSL 315 ^{7),9)} ; ROTA NC plus 315 ⁹⁾ ; ROTA NC plus 2 315-104 ⁹⁾ ; ROTA NCD 315 ⁹⁾ ; ROTA NCF plus 315 ⁹⁾ ; ROTA NCF plus 2 315-104 ⁹⁾ ; ROTA NCK 315; ROTA NCK plus 315 ⁹⁾ | 17 0001 1610 | MKS-M 300-4 | 129 | 50 | 60 | 21 | 30 | M16 | 39 | - | 1 |
| | 17 0001 1680 | MKS-M 300-5 | 129 | 50 | 80 | 21 | 30 | M16 | 39 | - | 1 |
| | 17 0000 1250 | MKS-M 300-6 | 129 | 50 | 100 | 21 | 30 | M16 | 25 | - | 1 |
| | 17 0000 1260 | MKS-M 300-7 | 129 | 50 | 120 | 21 | 30 | M16 | 25 | - | 1 |
| | 17 0000 7160 | MKS-M 300-9 | 140 | 50 | 100 | 21 | 30 | M16 | 30 | - | 1 |
| | 17 0001 1620 | MTS-M 300-5 | 145 | 50 | 50 | 21 | 30 | M16 | 30 | 10 | 5 |
| | 17 0000 7170 | MTS-M 300-6 | 145 | 50 | 100 | 21 | 30 | M16 | 30 | 10 | 5 |

Szczęki górne miękkie
Soft top jaws

 Uzębienie 60°
 Serration 60°

| Typ uchwytu Chuck type | Indeks Id.-No. | Typ Type | A | B | C | D | E | Śruby Screws | H | S | Wersja Version |
|---|---------------------|-------------|-----|----|-----|----|----|-----------------|----|----|-------------------|
| HSL 400 ⁹⁾ ; ROTA NC 400 ⁹⁾ ; ROTA NCF 400 ⁹⁾ | 17 0000 3060 | MKS-M 380-1 | 165 | 60 | 60 | 22 | 43 | M20 | 37 | - | 1 |
| | 17 0000 4100 | MKS-M 380-2 | 165 | 60 | 80 | 22 | 43 | M20 | 37 | - | 1 |
| | 17 0000 4120 | MKS-M 380-3 | 165 | 60 | 120 | 22 | 43 | M20 | 37 | - | 1 |
| | 17 0000 7180 | MTS-M 380-1 | 185 | 60 | 60 | 22 | 43 | M20 | 30 | 10 | 5 |

⁷⁾ Proszę sprawdzić wymiary przyłączeniowe

⁹⁾ Uchwyt występujący również w uzębieniu 1/16" x 90°

⁷⁾ Please check the connecting dimensions

⁹⁾ Chuck is also available with serration 1/16" x 90°

Szczęki górne miękkie
Soft top jaws

Uzębienie 60°
Serration 60°

Aluminium
Aluminum

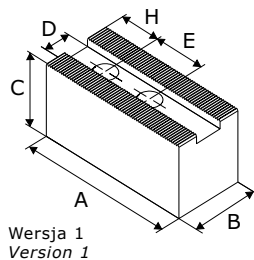

| Typ uchwytu Chuck type | Indeks Id.-No. | Typ Type | A | B | C | D | E | Śruby Screws | H | S | Wersja Version |
|--|---------------------|-------------|-----|----|----|----|----|-----------------|----|---|-------------------|
| Uzębienie 1,5mm x 60° / Serration 1,5mm x 60° | | | | | | | | | | | |
| HSL 165 ⁹⁾ ; ROTA NC 165 ⁹⁾ ; ROTA NC plus 185 ⁹⁾ ; ROTA NC plus 2 185-52 ⁹⁾ ; ROTA NCD 165 ⁹⁾ ; ROTA NCD 185 ⁹⁾ ; ROTA NCF 165 ⁹⁾ ; ROTA NCF plus 185 ⁹⁾ ; ROTA NCF plus 2 185-52 ⁹⁾ ; ROTA NCK 165; ROTA NCK plus 165 ⁹⁾ | 17 0000 7310 | MKA-M 165-1 | 72 | 35 | 50 | 12 | 20 | M10 | 15 | - | 1 |
| HSL 210 ⁹⁾ ; ROTA NC 210 ⁹⁾ ; ROTA NC plus 215 ⁹⁾ ; ROTA NC plus 2 215-66 ⁹⁾ ; ROTA NCD 215 ⁹⁾ ; ROTA NCF 210 ⁹⁾ ; ROTA NCF plus 215 ⁹⁾ ; ROTA NCF plus 2 215-66 ⁹⁾ ; ROTA NCK 210; ROTA NCK plus 210 ⁹⁾ | 17 0000 7320 | MKA-M 210-1 | 90 | 40 | 60 | 14 | 25 | M12 | 20 | - | 1 |
| HSL 250 ⁹⁾ ; ROTA NC 250 ⁹⁾ ; ROTA NC plus 260 ⁹⁾ ; ROTA NC plus 2 260-86 ⁹⁾ ; ROTA NCD 250 ⁹⁾ ; ROTA NCD 255 ⁹⁾ ; ROTA NCF 250 ⁹⁾ ; ROTA NCF plus 260 ⁹⁾ ; ROTA NCF plus 2 260-86 ⁹⁾ ; ROTA NCK 250; ROTA NCK plus 250 ⁹⁾ | 17 0000 7330 | MKA-M 250-1 | 110 | 40 | 60 | 16 | 30 | M12 | 25 | - | 1 |
| HSL 315 ^{7),9)} ; ROTA NC 315 ⁹⁾ ; ROTA NCF 315 ⁹⁾ | 17 0000 7340 | MKA-M 300-1 | 130 | 50 | 80 | 18 | 30 | M14 | 40 | - | 1 |
| HSL 315 ^{7),9)} ; ROTA NC plus 315 ⁹⁾ ; ROTA NC plus 2 315-104 ⁹⁾ ; ROTA NCD 315 ⁹⁾ ; ROTA NCF plus 315 ⁹⁾ ; ROTA NCF plus 2 315-104 ⁹⁾ ; ROTA NCK 315; ROTA NCK plus 315 ⁹⁾ | 17 0000 7350 | MKA-M 300-2 | 130 | 50 | 80 | 21 | 30 | M16 | 40 | - | 1 |
| HSL 400 ⁹⁾ ; ROTA NC 400 ⁹⁾ ; ROTA NCF 400 ⁹⁾ | 17 0000 7360 | MKA-M 380-2 | 145 | 60 | 80 | 22 | 43 | M20 | 40 | - | 1 |

⁷⁾ Proszę sprawdzić wymiary przyłączeniowe

⁹⁾ Uchwyt występujący również w uzębieniu 1/16" x 90°

⁷⁾ Please check the connecting dimensions

⁹⁾ Chuck is also available with serration 1/16" x 90°

Szczęki górne miękkie bez lub z otworami
Soft jaw blanks, without or with bolt holes

Uzębienie 90°
 Serration 90°

Stal
 Steel

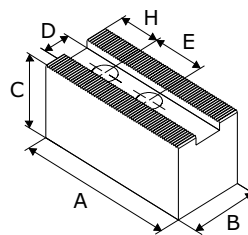
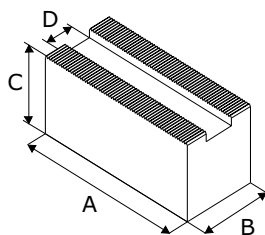

| Typ uchwytu Chuck type | Bez otworów Without bolt holes | | Z otworami With bolt holes | | A | B | C | D |
|---|-----------------------------------|--------------|-------------------------------|--------------|-----|----|-----|----|
| | Indeks Id.-No. | Typ Type | Indeks Id.-No. | Typ Type | | | | |
| Uzębienie 1/16" x 90° / Serration 1/16" x 90° | | | | | | | | |
| ROTA NC plus 185 ¹⁾ ; ROTA NC plus 2 185-52 ¹⁾ ; ROTA NCF plus 185 ¹⁾ ; ROTA NCF plus 2 185-52 ¹⁾ ; ROTA NCK plus 165 ¹⁾ ; ROTA NCR 250 ¹⁰⁾ ; ROTA NCR 315 ¹⁰⁾ ; ROTA TP 160; TP 160 | 17 0000 4800 | MBS-C 165-1 | 17 0000 4801 | MWS-C 165-1 | 80 | 40 | 40 | 14 |
| HSG 200; HSG 250; HSL 165 ¹⁾ ; HSL 210 ¹⁾ ; ROTA 2B 160 ^{2),3)} ; ROTA NC 165 ¹⁾ ; ROTA NC 210 ¹⁾ ; ROTA NC plus 215 ¹⁾ ; ROTA NC plus 2 215-66 ¹⁾ ; ROTA NCD 185 ¹⁾ ; ROTA NCD 210 ¹⁾ ; ROTA NCD 215; ROTA NCF 165 ¹⁾ ; ROTA NCF 210 ¹⁾ ; ROTA NCF plus 215 ¹⁾ ; ROTA NCF plus 2 215-66 ¹⁾ ; ROTA NCK plus 210 ¹⁾ ; ROTA NCK plus 250 ¹⁾ ; ROTA NCO 165 ²⁾ ; ROTA NCO 210 ²⁾ ; ROTA TP 200; TH 165; TH 210; THF 165; THF 210; TP 200 | 17 0000 4810 | MBS-C 200-1 | 17 0000 4811 | MWS-C 200-1 | 70 | 40 | 40 | 17 |
| | 17 0000 4820 | MBS-C 200-2 | 17 0000 4821 | MWS-C 200-2 | 70 | 40 | 60 | 17 |
| | 17 0000 4830 | MBS-C 200-3 | 17 0000 4831 | MWS-C 200-3 | 90 | 40 | 40 | 17 |
| | 17 0000 4840 | MBS-C 200-4 | 17 0000 4841 | MWS-C 200-4 | 90 | 40 | 60 | 17 |
| | 17 0000 4850 | MBS-C 200-5 | 17 0000 4851 | MWS-C 200-5 | 90 | 40 | 80 | 17 |
| | 17 0000 4860 | MBS-C 200-6 | 17 0000 4861 | MWS-C 200-6 | 90 | 40 | 100 | 17 |
| | 17 0000 4870 | MBS-C 200-7 | 17 0000 4871 | MWS-C 200-7 | 90 | 40 | 120 | 17 |
| | 17 0000 4880 | MBS-C 200-8 | 17 0000 4881 | MWS-C 200-8 | 105 | 40 | 40 | 17 |
| | 17 0000 4890 | MBS-C 200-9 | 17 0000 4891 | MWS-C 200-9 | 105 | 40 | 60 | 17 |
| HSG 315; HSL 250 ¹⁾ ; HSL 315 ¹⁾ ; ROTA 2B 200 ^{2),3)} ; ROTA 2B 250 ^{2),3),6)} ; ROTA 2B 315 ^{2),3),6)} ; ROTA 2B 400 ^{2),3),6)} ; ROTA EP 500; ROTA NC 250 ¹⁾ ; ROTA NC 315 ¹⁾ ; ROTA NC plus 260 ¹⁾ ; ROTA NC plus 2 260-86 ¹⁾ ; ROTA NC plus 315 ¹⁾ ; ROTA NC plus 2 315-104 ¹⁾ ; ROTA NCD 250 ¹⁾ ; ROTA NCD 255 ¹⁾ ; ROTA NCD 315 ¹⁾ ; ROTA NCF 250 ¹⁾ ; ROTA NCF 315 ¹⁾ ; ROTA NCF plus 260 ¹⁾ ; ROTA NCF plus 2 260-86 ¹⁾ ; ROTA NCF plus 315 ¹⁾ ; ROTA NCF plus 2 315-104 ¹⁾ ; ROTA NCK plus 315 ¹⁾ ; ROTA NCO 260 ²⁾ ; ROTA NCO 315 ²⁾ ; ROTA NCR 400 ¹⁰⁾ ; ROTA NCR 500 ¹⁰⁾ ; ROTA NCR 630 ¹⁰⁾ ; ROTA NCR 800 ¹⁰⁾ ; ROTA TP 250; ROTA TP 315; ROTA TP 350; ROTA TP-LH 350; TH 250; TH 315; THF 250; THF 315; TP 250; TP 315 | 17 0000 4900 | MBS-C 250-1 | 17 0000 4901 | MWS-C 250-1 | 90 | 45 | 45 | 21 |
| | 17 0000 4910 | MBS-C 250-2 | 17 0000 4911 | MWS-C 250-2 | 90 | 45 | 80 | 21 |
| | 17 0000 4920 | MBS-C 250-3 | 17 0000 4921 | MWS-C 250-3 | 110 | 45 | 45 | 21 |
| | 17 0000 4930 | MBS-C 250-4 | 17 0000 4931 | MWS-C 250-4 | 110 | 45 | 80 | 21 |
| | 17 0000 4940 | MBS-C 250-5 | 17 0000 4941 | MWS-C 250-5 | 125 | 50 | 50 | 21 |
| | 17 0000 4950 | MBS-C 250-6 | 17 0000 4951 | MWS-C 250-6 | 125 | 50 | 80 | 21 |
| | 17 0000 4960 | MBS-C 250-7 | 17 0000 4961 | MWS-C 250-7 | 125 | 50 | 100 | 21 |
| | 17 0000 4970 | MBS-C 250-8 | 17 0000 4971 | MWS-C 250-8 | 125 | 50 | 120 | 21 |
| | 17 0000 4980 | MBS-C 250-9 | 17 0000 4981 | MWS-C 250-9 | 140 | 50 | 60 | 21 |
| | 17 0000 4990 | MBS-C 250-10 | 17 0000 4991 | MWS-C 250-10 | 140 | 50 | 80 | 21 |

¹⁾ Uchwyt występujący również w uzębieniu 1,5mm x 60°
²⁾ Uchwyt występujący również w wersji na rowek i wpuść
³⁾ Uchwyt 2-szczękowy
⁶⁾ Proszę sprawdzić szerokość rowka.
 W razie potrzeby proszę użyć wkładki stopniowanej.
¹⁰⁾ Uchwyt 6-szczękowy

¹⁾ Chuck is also available with serration 1,5mm x 60°
²⁾ Chuck is also available with tongue/groove connection
³⁾ 2-jaw chuck
⁶⁾ Please check the slot width.
 If necessary please use stepped T-nuts
¹⁰⁾ 6-jaw chuck

Dla szczęk z otworami proszę podać wymiary H oraz E

For jaws with bolt holes please indicate H and E dimensions

**Szerokość rowka 14 mm,
 wiercenie dla M10**
 Minimalne wartości:
 H = 12 mm, E = 16 mm

**Szerokość rowka 17 mm,
 wiercenie dla M12**
 Minimalne wartości:
 H = 12 mm, E = 19 mm

**Slot width 14 mm,
 bored for M10**
 Minimum values:
 H = 12 mm, E = 16 mm

**Slot width 17 mm,
 bored for M12**
 Minimum values:
 H = 12 mm, E = 19 mm

**Szerokość rowka 21 mm,
 wiercenie dla M16**
 Minimalne wartości:
 H = 15 mm, E = 25 mm

**Slot width 21 mm,
 bored for M16**
 Minimum values:
 H = 15 mm, E = 25 mm

Szczęki górne miękkie bez lub z otworami
Soft jaw blanks, without or with bolt holes

Uzębienie 60°
 Serration 60°

Stal
 Steel

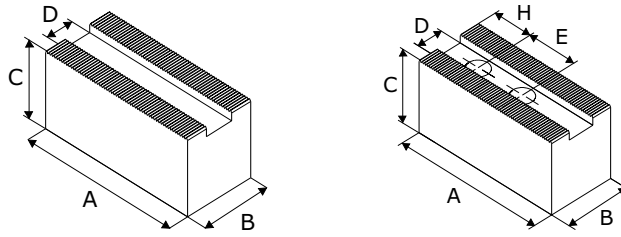

| Typ uchwytu Chuck type | Bez otworów Without bolt holes | | Z otworami With bolt holes | | A | B | C | D |
|--|-----------------------------------|-------------|-------------------------------|-------------|-----|----|-----|----|
| | Indeks Id.-No. | Typ Type | Indeks Id.-No. | Typ Type | | | | |
| Uzębienie 1,5mm x 60° / Serration 1,5mm x 60° | | | | | | | | |
| HSL 165 ⁹⁾ ; ROTA NC 165 ⁹⁾ ; ROTA NC plus 185 ⁹⁾ ; ROTA NC plus 2 185-52 ⁹⁾ ; ROTA NCD 165 ⁹⁾ ; ROTA NCD 185 ⁹⁾ ; ROTA NCF 165 ⁹⁾ ; ROTA NCF plus 185 ⁹⁾ ; ROTA NCF plus 2 185-52 ⁹⁾ ; ROTA NCK 165; ROTA NCK plus 165 ⁹⁾ | 17 0000 6550 | MBS-M 165-1 | 17 0000 6551 | MWS-M 165-1 | 81 | 30 | 60 | 12 |
| HSL 210 ⁹⁾ ; ROTA NC 210 ⁹⁾ ; ROTA NC plus 215 ⁹⁾ ; ROTA NC plus 2 215-66 ⁹⁾ ; ROTA NCD 215 ⁹⁾ ; ROTA NCF 210 ⁹⁾ ; ROTA NCF plus 215 ⁹⁾ ; ROTA NCF plus 2 215-66 ⁹⁾ ; ROTA NCK 210; ROTA NCK plus 210 ⁹⁾ | 17 0000 5000 | MBS-M 210-1 | 17 0000 5001 | MWS-M 210-1 | 95 | 35 | 35 | 14 |
| | 17 0000 5010 | MBS-M 210-2 | 17 0000 5011 | MWS-M 210-2 | 95 | 40 | 60 | 14 |
| | 17 0000 5020 | MBS-M 210-3 | 17 0000 5021 | MWS-M 210-3 | 95 | 40 | 80 | 14 |
| | 17 0000 5030 | MBS-M 210-4 | 17 0000 5031 | MWS-M 210-4 | 95 | 40 | 100 | 14 |
| | 17 0000 5040 | MBS-M 210-5 | 17 0000 5041 | MWS-M 210-5 | 102 | 40 | 80 | 14 |
| HSL 250 ⁹⁾ ; ROTA NC 250 ⁹⁾ ; ROTA NC plus 260 ⁹⁾ ; ROTA NC plus 2 260-86 ⁹⁾ ; ROTA NCD 250 ⁹⁾ ; ROTA NCD 255 ⁹⁾ ; ROTA NCF 250 ⁹⁾ ; ROTA NCF plus 260 ⁹⁾ ; ROTA NCF plus 2 260-86 ⁹⁾ ; ROTA NCK 250; ROTA NCK plus 250 ⁹⁾ | 17 0000 5060 | MBS-M 250-1 | 17 0000 5061 | MWS-M 250-1 | 110 | 40 | 40 | 16 |
| | 17 0000 5070 | MBS-M 250-2 | 17 0000 5071 | MWS-M 250-2 | 110 | 40 | 60 | 16 |
| | 17 0000 5080 | MBS-M 250-3 | 17 0000 5081 | MWS-M 250-3 | 110 | 40 | 80 | 16 |
| | 17 0000 5090 | MBS-M 250-4 | 17 0000 5091 | MWS-M 250-4 | 110 | 40 | 100 | 16 |
| HSL 315 ^{7),9)} ; ROTA NC plus 315 ⁹⁾ ; ROTA NC plus 2 315-104 ⁹⁾ ; ROTA NCD 315 ⁹⁾ ; ROTA NCF plus 315 ⁹⁾ ; ROTA NCF plus 2 315-104 ⁹⁾ ; ROTA NCK 315; ROTA NCK plus 315 ⁹⁾ | 17 0000 5100 | MBS-M 250-5 | 17 0000 5101 | MWS-M 250-5 | 129 | 40 | 60 | 16 |
| | 17 0000 5110 | MBS-M 300-1 | 17 0000 5111 | MWS-M 300-1 | 129 | 50 | 80 | 21 |
| | 17 0000 5120 | MBS-M 300-2 | 17 0000 5121 | MWS-M 300-2 | 129 | 50 | 100 | 21 |
| HSL 315 ^{7),9)} ; ROTA NC plus 315 ⁹⁾ ; ROTA NC plus 2 315-104 ⁹⁾ ; ROTA NCD 315 ⁹⁾ ; ROTA NCF plus 315 ⁹⁾ ; ROTA NCF plus 2 315-104 ⁹⁾ ; ROTA NCK 315; ROTA NCK plus 315 ⁹⁾ | 17 0000 5130 | MBS-M 300-3 | 17 0000 5131 | MWS-M 300-3 | 129 | 50 | 120 | 21 |

⁷⁾ Proszę sprawdzić wymiary przyłączeniowe

⁹⁾ Uchwyt występujący również w uzębieniu 1/16" x 90°

⁷⁾ Please check the connecting dimensions

⁹⁾ Chuck is also available with serration 1/16" x 90°

Dla szczęk z otworami proszę podać wymiary H oraz E

For jaws with bolt holes please indicate H and E dimensions

**Szerokość rowka 12 mm,
wiercenie dla M10**
Minimalne wartości:
H = 12 mm, E = 16 mm

**Szerokość rowka 14 mm,
wiercenie dla M12**
Minimalne wartości:
H = 12 mm, E = 19 mm

**Slot width 12 mm,
bored for M10**
Minimum values:
H = 12 mm, E = 16 mm

**Slot width 14 mm,
bored for M12**
Minimum values:
H = 12 mm, E = 19 mm

**Szerokość rowka 16 mm,
wiercenie dla M12**
Minimalne wartości:
H = 12 mm, E = 19 mm

**Szerokość rowka 21 mm,
wiercenie dla M16**
Minimalne wartości:
H = 15 mm, E = 25 mm

**Slot width 16 mm,
bored for M12**
Minimum values:
H = 12 mm, E = 19 mm

**Slot width 21 mm,
bored for M16**
Minimum values:
H = 15 mm, E = 25 mm

Szczęki miękkie z pełnym chwytem
Soft full grip jaws

Uzębienie 90°
Serration 90°

Stal
Steel

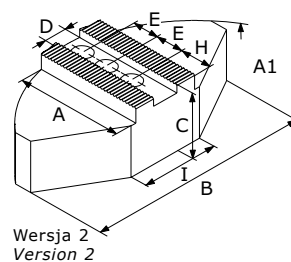
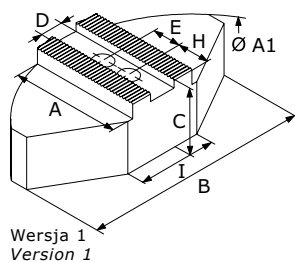

| Typ uchwytu Chuck type | Indeks Id.-No. | Typ Type | A | B | C | D | E | Śruby Screws | H | I | A1 | Wersja Version |
|--|--|--------------------------------|--------------|----------------|---------------|--------------|--------------|-----------------|--------------|----------------|----------------|-------------------|
| Uzębienie 1/16" x 90° / Serration 1/16" x 90° | | | | | | | | | | | | |
| HSG 140; ROTA NCD 130; ROTA NCD 132 | 17 0000 7370 | GPS-C 130-1 | 50 | 100 | 40 | 10 | 12 | M6 | 15 | 35 | 130 | 2 |
| HSG 160; ROTA NCD 160; ROTA NCD 165 ¹⁾ | 17 0000 7380 | GPS-C 160-1 | 60 | 120 | 60 | 12 | 15 | M8 | 20 | 40 | 160 | 2 |
| ROTA NC plus 185 ¹⁾ ; ROTA NC plus 2 185-52 ¹⁾ ; ROTA NCF plus 185 ¹⁾ ; ROTA NCF plus 2 185-52 ¹⁾ ; ROTA NCK plus 165 ¹⁾ ; ROTA NCR 250 ¹⁾ ; ROTA NCR 315 ¹⁾ ; ROTA TP 160; TP 160 | 17 0000 6580 | GPS-C 160-3 | 60 | 120 | 60 | 14 | 20 | M10 | 25 | 40 | 160 | 1 |
| HSL 165 ¹⁾ ; ROTA NC 165 ¹⁾ ; ROTA NCD 185 ¹⁾ ; ROTA NCF 165 ¹⁾ ; ROTA NCO 165 ²⁾ ; TH 165; THF 165 | 17 0000 6590 | GPS-C 165-1 | 60 | 120 | 60 | 17 | 22 | M12 | 25 | 40 | 160 | 1 |
| HSG 200; HSG 250 | 17 0000 7400 | GPS-C 200-3 | 70 | 140 | 60 | 17 | 19 | M12 | 36 | 50 | 200 | 1 |
| HSL 210 ¹⁾ ; ROTA NC 210 ¹⁾ ; ROTA NC plus 215 ¹⁾ ; ROTA NC plus 2 215-66 ¹⁾ ; ROTA NCD 210 ¹⁾ ; ROTA NCD 215; ROTA NCF 210 ¹⁾ ; ROTA NCF plus 215 ¹⁾ ; ROTA NCF plus 2 215-66 ¹⁾ ; ROTA NCK plus 210 ¹⁾ ; ROTA NCK plus 250 ¹⁾ ; ROTA NCO 210 ²⁾ ; ROTA TP 200; TH 210; THF 210; TP 200 | 17 0000 1300 17 0000 6560 | GPS-C 200-1 GPS-C 200-2 | 70 70 | 140 140 | 60 75 | 17 17 | 22 22 | M12 M12 | 35 35 | 64 64 | 200 200 | 1 1 |
| ROTA NCK plus 250 ¹⁾ | 17 0000 7390 | GPS-C 250-1 | 79 | 180 | 60 | 17 | 22 | M12 | 44,5 | 104 | 250 | 1 |
| HSL 250 ¹⁾ ; ROTA NC 250 ¹⁾ ; ROTA NC plus 260 ¹⁾ ; ROTA NC plus 2 260-86 ¹⁾ ; ROTA NCD 250 ¹⁾ ; ROTA NCD 255 ¹⁾ ; ROTA NCF 250 ¹⁾ ; ROTA NCF plus 260 ¹⁾ ; ROTA NCF plus 2 260-86 ¹⁾ ; ROTA NCO 260 ²⁾ ; ROTA NCR 500 ¹⁾ ; ROTA NCR 630 ¹⁾ ; ROTA NCR 800 ¹⁾ ; ROTA TP 250; TH 250; THF 250; TP 250 | 17 0000 1310 17 0000 6570 | GPS-C 250-2 GPS-C 250-3 | 80 80 | 180 180 | 70 100 | 21 21 | 28 28 | M16 M16 | 30 30 | 104 104 | 250 250 | 1 1 |
| HSL 315 ¹⁾ ; ROTA EP 500; ROTA NC 315 ¹⁾ ; ROTA NC plus 315 ¹⁾ ; ROTA NC plus 2 315-104 ¹⁾ ; ROTA NCD 315 ¹⁾ ; ROTA NCF 315 ¹⁾ ; ROTA NCF plus 315 ¹⁾ ; ROTA NCF plus 2 315-104 ¹⁾ ; ROTA NCK plus 315 ¹⁾ ; ROTA NCO 315 ²⁾ ; ROTA TP 315; ROTA TP 350; ROTA TP-LH 350; TH 315; THF 315; TP 315 | 17 0000 1320 | GPS-C 315-1 | 110 | 240 | 70 | 21 | 28 | M16 | 60 | 120 | 320 | 1 |

Szczęki miękkie z pełnym chwytem
Soft full grip jaws

Uzębienie 90°
 Serration 90°

| Typ uchwytu Chuck type | Indeks Id.-No. | Typ Type | A | B | C | D | E | Śruby Screws | H | I | A1 | Wersja Version |
|---|---------------------|-------------|-----|-----|----|------|----|-----------------|----|-----|-----|-------------------|
| Uzębienie 3/32" x 90° / Serration 3/32" x 90° | | | | | | | | | | | | |
| HSG 400; HSG 500; HSL 400 ¹⁾ ; ROTA EP 380 ⁵⁾ ; ROTA EP 460 ⁵⁾ ; ROTA EP-LH 460 ⁵⁾ ; ROTA NC 400 ¹⁾ ; ROTA NC 500; ROTA NC 630 ⁶⁾ ; ROTA NC 800 ⁶⁾ ; ROTA NCD 400; ROTA NCD 500; ROTA NCD 630; ROTA NCF 400 ¹⁾ ; ROTA NCF 500; ROTA NCF 630 ⁶⁾ ; ROTA NCO 400; ROTA NCO 500; ROTA NCO 630; ROTA NCO 800; ROTA NCR 1000 ⁴⁾ ; ROTA TB 400 ⁵⁾ ; ROTA TB 470; ROTA TB 500 ⁵⁾ ; ROTA TB 600 ⁵⁾ ; ROTA TB 610 ⁵⁾ ; ROTA TB-LH 400 ⁵⁾ ; ROTA TB-LH 470 ⁵⁾ ; ROTA TB-LH 500 ⁵⁾ ; ROTA TB-LH 600 ⁵⁾ ; ROTA TB-LH 610 ⁵⁾ ; ROTA TB-LH 630-275; TB 400 ⁵⁾ ; TH 400; TH 500; THF 400; THF 500 | 17 0001 1690 | GPS-C 400-1 | 155 | 330 | 85 | 25,5 | 35 | M20 | 85 | 150 | 440 | 1 |

¹⁾ Uchwyt występujący również w uzębieniu 1,5mm x 60°
²⁾ Uchwyt występujący również w wersji na rowek i wpust
⁴⁾ Uchwyt 6-szczękowy – należy zamówić 2kpl.
⁵⁾ Proszę sprawdzić wymiary przyłączeniowe.
 Przed rokiem 2008 uchwyt dostarczano ze śrubami M18
⁶⁾ Proszę sprawdzić szerokość rowka.
 W razie potrzeby proszę użyć wkładki stopniowanej.

¹⁾ Chuck is also available with serration 1,5mm x 60°
²⁾ Chuck is also available with tongue/groove connection
⁴⁾ 6-jaw chuck – please order 2 sets per 3 pcs
⁵⁾ Please check the mounting holes.
 Before 2008, the chuck was delivered with M18 screws
⁶⁾ Please check the slot width.
 If necessary please use stepped T-nuts

Szczęki miękkie z pełnym chwytem
Soft full grip jaws

Uzębienie 90°
Serration 90°

Aluminium
Aluminum

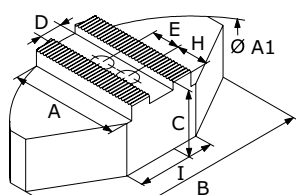

Wersja 1
Version 1

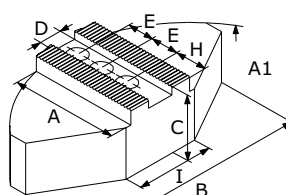

Wersja 2
Version 2

| Typ uchwytu Chuck type | Indeks Id.-No. | Typ Type | A | B | C | D | E | Śruby Screws | H | I | A1 | Wersja Version |
|--|---------------------|-------------|------|-----|-----|----|----|-----------------|----|----|-----|-------------------|
| Uzębienie 1/16" x 90° / Serration 1/16" x 90° | | | | | | | | | | | | |
| HSG 140; ROTA NCD 130; ROTA NCD 132 | 17 0000 7410 | GPA-C 130-1 | 50 | 100 | 48 | 10 | 12 | M6 | 15 | 35 | 130 | 2 |
| HSG 160; ROTA NCD 160; ROTA NCD 165 ¹⁾ | 17 0000 7420 | GPA-C 160-1 | 59,5 | 120 | 58 | 12 | 15 | M8 | 20 | 40 | 165 | 2 |
| ROTA NC plus 185 ¹⁾ ; ROTA NC plus 2 185-52 ¹⁾ ; ROTA NCF plus 185 ¹⁾ ; ROTA NCF plus 2 185-52 ¹⁾ ; ROTA NCK plus 165 ¹⁾ ; ROTA NCR 250 ⁴⁾ ; ROTA NCR 315 ⁴⁾ ; ROTA TP 160; TP 160 | 17 0000 6300 | GPA-C 160-2 | 59,5 | 120 | 58 | 14 | 20 | M10 | 25 | 40 | 165 | 1 |
| HSL 165 ¹⁾ ; ROTA NC 165 ¹⁾ ; ROTA NCD 185 ¹⁾ ; ROTA NCF 165 ¹⁾ ; ROTA NCO 165 ²⁾ ; TH 165; THF 165 | 17 0000 6310 | GPA-C 165-1 | 59,5 | 120 | 58 | 17 | 22 | M12 | 22 | 40 | 165 | 1 |
| HSG 200; HSG 250 | 17 0000 7430 | GPA-C 200-3 | 72,5 | 140 | 58 | 17 | 19 | M12 | 41 | 50 | 200 | 1 |
| HSL 210 ¹⁾ ; ROTA NC 210 ¹⁾ ; ROTA NC plus 215 ¹⁾ ; ROTA NC plus 2 215-66 ¹⁾ ; ROTA NCD 210 ¹⁾ ; ROTA NCD 215; ROTA NCF 210 ¹⁾ ; ROTA NCF plus 215 ¹⁾ ; ROTA NCF plus 2 215-66 ¹⁾ ; ROTA NCK plus 210 ¹⁾ ; ROTA NCK plus 250 ¹⁾ ; ROTA NCO 210 ²⁾ ; ROTA TP 200; TH 210; THF 210; TP 200 | 17 0000 6320 | GPA-C 200-1 | 72,5 | 140 | 58 | 17 | 22 | M12 | 35 | 50 | 200 | 1 |
| HSL 210 ¹⁾ ; ROTA NC 210 ¹⁾ ; ROTA NC plus 215 ¹⁾ ; ROTA NC plus 2 215-66 ¹⁾ ; ROTA NCD 210 ¹⁾ ; ROTA NCD 215; ROTA NCF 210 ¹⁾ ; ROTA NCF plus 215 ¹⁾ ; ROTA NCF plus 2 215-66 ¹⁾ ; ROTA NCK plus 210 ¹⁾ ; ROTA NCK plus 250 ¹⁾ ; ROTA NCO 210 ²⁾ ; ROTA TP 200; TH 210; THF 210; TP 200 | 17 0000 6330 | GPA-C 200-2 | 72,5 | 140 | 75 | 17 | 22 | M12 | 35 | 50 | 200 | 1 |
| HSL 250 ¹⁾ ; ROTA NC 250 ¹⁾ ; ROTA NC plus 260 ¹⁾ ; ROTA NC plus 2 260-86 ¹⁾ ; ROTA NCD 250 ¹⁾ ; ROTA NCD 255 ¹⁾ ; ROTA NCF 250 ¹⁾ ; ROTA NCF plus 260 ¹⁾ ; ROTA NCF plus 2 260-86 ¹⁾ ; ROTA NCO 260 ²⁾ ; ROTA NCR 500 ⁴⁾ ; ROTA NCR 630 ⁴⁾ ; ROTA NCR 800 ⁴⁾ ; ROTA TP 250; TH 250; THF 250; TP 250 | 17 0000 6340 | GPA-C 250-1 | 87,5 | 180 | 78 | 21 | 28 | M16 | 40 | 70 | 250 | 1 |
| HSL 250 ¹⁾ ; ROTA NC 250 ¹⁾ ; ROTA NC plus 260 ¹⁾ ; ROTA NC plus 2 260-86 ¹⁾ ; ROTA NCD 250 ¹⁾ ; ROTA NCD 255 ¹⁾ ; ROTA NCF 250 ¹⁾ ; ROTA NCF plus 260 ¹⁾ ; ROTA NCF plus 2 260-86 ¹⁾ ; ROTA NCO 260 ²⁾ ; ROTA NCR 500 ⁴⁾ ; ROTA NCR 630 ⁴⁾ ; ROTA NCR 800 ⁴⁾ ; ROTA TP 250; TH 250; THF 250; TP 250 | 17 0000 6350 | GPA-C 250-2 | 87,5 | 180 | 100 | 21 | 28 | M16 | 40 | 70 | 250 | 1 |
| HSL 315 ¹⁾ ; ROTA EP 500; ROTA NC 315 ¹⁾ ; ROTA NC plus 315 ¹⁾ ; ROTA NC plus 2 315-104 ¹⁾ ; ROTA NCD 315 ¹⁾ ; ROTA NCF 315 ¹⁾ ; ROTA NCF plus 315 ¹⁾ ; ROTA NCF plus 2 315-104 ¹⁾ ; ROTA NCK plus 315 ¹⁾ ; ROTA NCO 315 ²⁾ ; ROTA TP 315; ROTA TP 350; ROTA TP-LH 350; TH 315; THF 315; TP 315 | 17 0000 6360 | GPA-C 315-1 | 117 | 240 | 78 | 21 | 28 | M16 | 70 | 80 | 320 | 1 |

Szczęki miękkie z pełnym chwytem
Soft full grip jaws

Uzębienie 90°
 Serration 90°

| Typ uchwytu Chuck type | Indeks Id.-No. | Typ Type | A | B | C | D | E | Śruby Screws | H | I | A1 | Wersja Version |
|--|---------------------|-------------|-----|-----|----|------|----|-----------------|----|-----|-----|-------------------|
| Uzębienie 3/32" x 90° / Serration 3/32" x 90° | | | | | | | | | | | | |
| HSG 400; HSG 500; HSL 400 ¹⁾ ; ROTA EP 380 ⁵⁾ ; ROTA EP 460 ⁵⁾ ; ROTA EP-LH 460 ⁵⁾ ; ROTA NC 400 ¹⁾ ; ROTA NC 500; ROTA NC 630 ⁶⁾ ; ROTA NC 800 ⁶⁾ ; ROTA NCD 400; ROTA NCD 500; ROTA NCD 630; ROTA NCF 400 ¹⁾ ; ROTA NCF 500; ROTA NCF 630 ⁶⁾ ; ROTA NCO 400; ROTA NCO 500; ROTA NCO 630; ROTA NCO 800; ROTA NCR 1000 ⁴⁾ ; ROTA TB 400 ⁵⁾ ; ROTA TB 470 ⁵⁾ ; ROTA TB 500 ⁵⁾ ; ROTA TB 600 ⁵⁾ ; ROTA TB 610 ⁵⁾ ; ROTA TB-LH 400 ⁵⁾ ; ROTA TB-LH 470 ⁵⁾ ; ROTA TB-LH 500 ⁵⁾ ; ROTA TB-LH 600 ⁵⁾ ; ROTA TB-LH 610 ⁵⁾ ; ROTA TB-LH 630-275; TB 400 ⁵⁾ ; TH 400; TH 500; THF 400; THF 500 | 17 0001 1770 | GPA-C 400-1 | 160 | 330 | 98 | 25,5 | 35 | M20 | 85 | 150 | 440 | 1 |

¹⁾ Uchwyt występujący również w uzębieniu 1,5mm x 60°
²⁾ Uchwyt występujący również w wersji na rowek i wpust
⁴⁾ Uchwyt 6-szczękowy – należy zamówić 2kpl.
⁵⁾ Proszę sprawdzić wymiary przyłączeniowe.
 Przed rokiem 2008 uchwyt dostarczano ze śrubami M18
⁶⁾ Proszę sprawdzić szerokość rowka.
 W razie potrzeby proszę użyć wkładki stopniowanej.

¹⁾ Chuck is also available with serration 1,5mm x 60°
²⁾ Chuck is also available with tongue/groove connection
⁴⁾ 6-jaw chuck – please order 2 sets per 3 pcs
⁵⁾ Please check the mounting holes.
 Before 2008, the chuck was delivered with M18 screws
⁶⁾ Please check the slot width.
 If necessary please use stepped T-nuts

Szczęki miękkie z pełnym chwytem
Soft full grip jaws

Uzębienie 60°
 Serration 60°

Stal
 Steel

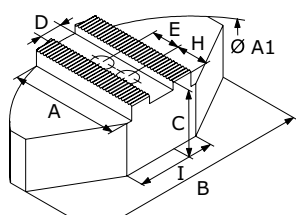

Wersja 1
 Version 1

| Typ uchwytu Chuck type | Indeks Id.-No. | Typ Type | A | B | C | D | E | Śruby Screws | H | I | A1 | Wersja Version |
|---|--|--------------------------------|--------------|----------------|--------------|--------------|--------------|-----------------|--------------|----------------|----------------|-------------------|
| Uzębienie 1,5mm x 60° / Serration 1,5mm x 60° | | | | | | | | | | | | |
| HSL 165 ⁹⁾ ; ROTA NC 165 ⁹⁾ ; ROTA NC plus 185 ⁹⁾ ; ROTA NC plus 2 185-52 ⁹⁾ ; ROTA NCD 165 ⁹⁾ ; ROTA NCD 185 ⁹⁾ ; ROTA NCF 165 ⁹⁾ ; ROTA NCF plus 185 ⁹⁾ ; ROTA NCF plus 2 185-52 ⁹⁾ ; ROTA NCK 165; ROTA NCK plus 165 ⁹⁾ | 17 0000 1380 | GPS-M 165-1 | 60 | 120 | 50 | 12 | 20 | M10 | 25 | 50 | 160 | 1 |
| HSL 210 ⁹⁾ ; ROTA NC 210 ⁹⁾ ; ROTA NC plus 215 ⁹⁾ ; ROTA NC plus 2 215-66 ⁹⁾ ; ROTA NCD 215 ⁹⁾ ; ROTA NCF 210 ⁹⁾ ; ROTA NCF plus 215 ⁹⁾ ; ROTA NCF plus 2 215-66 ⁹⁾ ; ROTA NCK 210; ROTA NCK plus 210 ⁹⁾ | 17 0000 1390 17 0000 6610 | GPS-M 210-1 GPS-M 210-2 | 70 70 | 140 140 | 60 80 | 14 14 | 25 25 | M12 M12 | 30 30 | 70 70 | 200 200 | 1 1 |
| HSL 250 ⁹⁾ ; ROTA NC 250 ⁹⁾ ; ROTA NC plus 260 ⁹⁾ ; ROTA NC plus 2 260-86 ⁹⁾ ; ROTA NCD 250 ⁹⁾ ; ROTA NCD 255 ⁹⁾ ; ROTA NCF 250 ⁹⁾ ; ROTA NCF plus 260 ⁹⁾ ; ROTA NCK 250; ROTA NCK plus 250 ⁹⁾ | 17 0000 1400 17 0000 6620 | GPS-M 250-1 GPS-M 250-2 | 80 80 | 180 180 | 60 80 | 16 16 | 30 30 | M12 M12 | 30 30 | 100 100 | 250 250 | 1 1 |
| HSL 315 ^{7),9)} ; ROTA NC 315 ⁹⁾ ; ROTA NCF 315 ⁹⁾ | 17 0000 4220 | GPS-M 300-1 | 110 | 240 | 70 | 18 | 30 | M14 | 40 | 120 | 300 | 1 |
| HSL 315 ^{7),9)} ; ROTA NC plus 315 ⁹⁾ ; ROTA NC plus 2 315-104 ⁹⁾ ; ROTA NCD 315 ⁹⁾ ; ROTA NCF plus 315 ⁹⁾ ; ROTA NCF plus 2 315-104 ⁹⁾ ; ROTA NCK 315; ROTA NCK plus 315 ⁹⁾ | 17 0000 1410 | GPS-M 300-2 | 110 | 240 | 70 | 21 | 30 | M16 | 45 | 120 | 300 | 1 |

⁷⁾ Proszę sprawdzić wymiary przyłączeniowe

⁹⁾ Uchwyt występujący również w uzębieniu 1/16" x 90°

⁷⁾ Please check the connecting dimensions

⁹⁾ Chuck is also available with serration 1/16" x 90°

Szczęki miękkie z pełnym chwytem Soft full grip jaws

Uzębienie 60°
Serration 60°

Aluminium
Aluminum

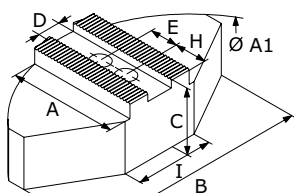

Wersja 1
Version 1

| Typ uchwytu Chuck type | Indeks Id.-No. | Typ Type | A | B | C | D | E | Śruby Screws | H | I | A1 | Wersja Version |
|---|---------------------|-------------|------|-----|----|----|----|-----------------|----|----|-----|-------------------|
| Uzębienie 1,5mm x 60° / Serration 1,5mm x 60° | | | | | | | | | | | | |
| HSL 165 ⁹⁾ ; ROTA NC 165 ⁹⁾ ; ROTA NC plus 185 ⁹⁾ ; ROTA NC plus 2 185-52 ⁹⁾ ; ROTA NCD 165 ⁹⁾ ; ROTA NCD 185 ⁹⁾ ; ROTA NCF 165 ⁹⁾ ; ROTA NCF plus 185 ⁹⁾ ; ROTA NCF plus 2 185-52 ⁹⁾ ; ROTA NCK 165; ROTA NCK plus 165 ⁹⁾ | 17 0000 6370 | GPA-M 165-1 | 59,5 | 120 | 58 | 12 | 20 | M10 | 25 | 40 | 165 | 1 |
| HSL 210 ⁹⁾ ; ROTA NC 210 ⁹⁾ ; ROTA NC plus 215 ⁹⁾ ; ROTA NC plus 2 215-66 ⁹⁾ ; ROTA NCD 215 ⁹⁾ ; ROTA NCF 210 ⁹⁾ ; ROTA NCF plus 215 ⁹⁾ ; ROTA NCF plus 2 215-66 ⁹⁾ ; ROTA NCK 210; ROTA NCK plus 210 ⁹⁾ | 17 0000 6380 | GPA-M 210-1 | 72,5 | 140 | 58 | 14 | 25 | M12 | 35 | 50 | 200 | 1 |
| HSL 250 ⁹⁾ ; ROTA NC 250 ⁹⁾ ; ROTA NC plus 260 ⁹⁾ ; ROTA NC plus 2 260-86 ⁹⁾ ; ROTA NCD 250 ⁹⁾ ; ROTA NCD 255 ⁹⁾ ; ROTA NCF 250 ⁹⁾ ; ROTA NCF plus 260 ⁹⁾ ; ROTA NCF plus 2 260-86 ⁹⁾ ; ROTA NCK 250; ROTA NCK plus 250 ⁹⁾ | 17 0000 6390 | GPA-M 210-2 | 72,5 | 140 | 80 | 14 | 25 | M12 | 35 | 50 | 200 | 1 |
| HSL 250 ⁹⁾ ; ROTA NC 250 ⁹⁾ ; ROTA NC plus 260 ⁹⁾ ; ROTA NC plus 2 260-86 ⁹⁾ ; ROTA NCD 250 ⁹⁾ ; ROTA NCD 255 ⁹⁾ ; ROTA NCF 250 ⁹⁾ ; ROTA NCF plus 260 ⁹⁾ ; ROTA NCF plus 2 260-86 ⁹⁾ ; ROTA NCK 250; ROTA NCK plus 250 ⁹⁾ | 17 0000 6400 | GPA-M 250-1 | 87,5 | 180 | 58 | 16 | 30 | M12 | 40 | 70 | 250 | 1 |
| HSL 250 ⁹⁾ ; ROTA NC 250 ⁹⁾ ; ROTA NC plus 260 ⁹⁾ ; ROTA NC plus 2 260-86 ⁹⁾ ; ROTA NCD 250 ⁹⁾ ; ROTA NCD 255 ⁹⁾ ; ROTA NCF 250 ⁹⁾ ; ROTA NCF plus 260 ⁹⁾ ; ROTA NCF plus 2 260-86 ⁹⁾ ; ROTA NCK 250; ROTA NCK plus 250 ⁹⁾ | 17 0000 6410 | GPA-M 250-2 | 87,5 | 180 | 80 | 16 | 30 | M12 | 40 | 70 | 250 | 1 |
| HSL 315 ^{7),9)} ; ROTA NC 315 ⁹⁾ ; ROTA NCF 315 ⁹⁾ | 17 0000 6420 | GPA-M 300-1 | 117 | 240 | 78 | 18 | 30 | M14 | 40 | 80 | 320 | 1 |
| HSL 315 ^{7),9)} ; ROTA NC plus 315 ⁹⁾ ; ROTA NC plus 2 315-104 ⁹⁾ ; ROTA NCD 315 ⁹⁾ ; ROTA NCF plus 315 ⁹⁾ ; ROTA NCF plus 2 315-104 ⁹⁾ ; ROTA NCK 315; ROTA NCK plus 315 ⁹⁾ | 17 0000 6430 | GPA-M 300-2 | 117 | 240 | 78 | 21 | 30 | M16 | 45 | 80 | 320 | 1 |

⁷⁾ Proszę sprawdzić wymiary przyłączeniowe

⁹⁾ Uchwyt występujący również w uzębieniu 1/16" x 90°

⁷⁾ Please check the connecting dimensions

⁹⁾ Chuck is also available with serration 1/16" x 90°

Szczęki górne twarde Hard stepped top jaws

Uzębienie 90°
Serration 90°

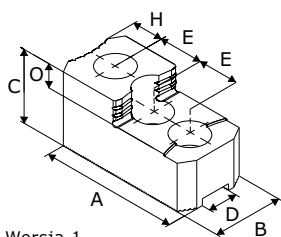

Wersja 1
Version 1

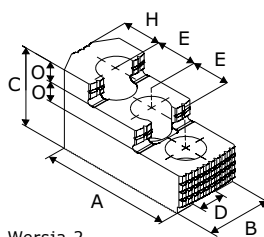

Wersja 2
Version 2

| Typ uchwytu Chuck type | Indeks Id.-No. | Typ Type | A | B | C | D | E | Śruby Screws | H | O | Wersja Version |
|--|-------------------|-------------|------|----|------|------|------|-----------------|------|------|-------------------|
| Uzębienie 1/16" x 90° / Serration 1/16" x 90° | | | | | | | | | | | |
| ROTA TP 125; TP 125 | 17 0000 7440 | SGT-C 125-1 | 58,5 | 26 | 40 | 11 | 16 | M8 | 14,5 | 9 | 2 |
| HSG 140; ROTA NCD 130; ROTA NCD 132 | 17 0000 7450 | SGT-C 130-1 | 58 | 26 | 37,5 | 10 | 12 | M6 | 11 | 10 | 2 |
| HSG 160; ROTA NCD 160; ROTA NCD 165 ¹⁾ | 17 0000 1460 | SGT-C 160-1 | 58 | 30 | 34 | 12 | 16 | M8 | 13 | 8,5 | 2 |
| ROTA NC plus 185 ¹⁾ ; ROTA NC plus 2 185-52 ¹⁾ ; ROTA NCF plus 185 ¹⁾ ; ROTA NCF plus 2 185-52 ¹⁾ ; ROTA NCK plus 165 ¹⁾ ; ROTA NCR 250 ⁴⁾ ; ROTA NCR 315 ⁴⁾ ; ROTA TP 160; TP 160 | 17 0000 1470 | SGT-C 160-2 | 65 | 34 | 40 | 14 | 16,5 | M10 | 17,5 | 9,5 | 2 |
| HSL 165 ¹⁾ ; ROTA NC 165 ¹⁾ ; ROTA NCD 185 ¹⁾ ; ROTA NCF 165 ¹⁾ ; ROTA NCO 165 ²⁾ ; TH 165; THF 165 | 17 0000 7460 | SGT-C 165-1 | 64,7 | 35 | 40 | 17 | 19 | M12 | 28 | 10 | 2 |
| | 17 0000 7470 | SGT-C 165-2 | 72,5 | 40 | 49 | 17 | 19 | M12 | 18 | 12 | 2 |
| HSG 200; HSG 250; HSL 210 ¹⁾ ; ROTA NC 210 ¹⁾ ; ROTA NC plus 215 ¹⁾ ; ROTA NC plus 2 215-66 ¹⁾ ; ROTA NCD 210 ¹⁾ ; ROTA NCD 215; ROTA NCF 210 ¹⁾ ; ROTA NCF plus 215 ¹⁾ ; ROTA NCF plus 2 215-66 ¹⁾ ; ROTA NCK plus 210 ¹⁾ ; ROTA NCK plus 250 ¹⁾ ; ROTA NCO 210 ²⁾ ; ROTA TP 200; TH 210; THF 210; TP 200 | 17 0000 1480 | SGT-C 200-1 | 83 | 40 | 46 | 17 | 23 | M12 | 20 | 10,5 | 2 |
| HSL 250 ¹⁾ ; ROTA NC 250 ¹⁾ ; ROTA NC plus 260 ¹⁾ ; ROTA NC plus 2 260-86 ¹⁾ ; ROTA NCD 250 ¹⁾ ; ROTA NCD 255 ¹⁾ ; ROTA NCF 250 ¹⁾ ; ROTA NCF plus 260 ¹⁾ ; ROTA NCF plus 2 260-86 ¹⁾ ; ROTA NCO 260 ²⁾ ; ROTA NCR 500 ⁴⁾ ; ROTA NCR 630 ⁴⁾ ; ROTA NCR 800 ⁴⁾ ; ROTA TP 250; TH 250; THF 250; TP 250 | 17 0000 1490 | SGT-C 250-1 | 106 | 45 | 56 | 21 | 30 | M16 | 27 | 13,5 | 2 |
| HSL 315 ¹⁾ ; ROTA EP 500; ROTA NC 315 ¹⁾ ; ROTA NC plus 315 ¹⁾ ; ROTA NC plus 2 315-104 ¹⁾ ; ROTA NCD 315 ¹⁾ ; ROTA NCF 315 ¹⁾ ; ROTA NCF plus 315 ¹⁾ ; ROTA NCF plus 2 315-104 ¹⁾ ; ROTA NCK plus 315 ¹⁾ ; ROTA NCO 315 ²⁾ ; ROTA NCR 400 ⁴⁾ ; ROTA NCR 500 ⁴⁾ ; ROTA NCR 630 ⁴⁾ ; ROTA NCR 800 ⁴⁾ ; ROTA TP 315; ROTA TP 350; ROTA TP-LH 350; TH 315; THF 315; TP 315 | 17 0000 1500 | SGT-C 315-1 | 124 | 50 | 56 | 21 | 30 | M16 | 45 | 13,5 | 2 |
| Uzębienie 3/32" x 90° / Serration 3/32" x 90° | | | | | | | | | | | |
| HSG 400; HSG 500; HSL 400 ¹⁾ ; ROTA NC 400 ¹⁾ ; ROTA NC 500; ROTA NCD 400; ROTA NCD 500; ROTA NCD 630; ROTA NCF 400 ¹⁾ ; ROTA NCF 500; ROTA NCO 400; ROTA NCO 500; ROTA NCO 630; ROTA NCO 800; ROTA NCR 1000 ⁴⁾ ; ROTA TB-LH 470 ³⁾ ; ROTA TB-LH 630-275; TH 400; TH 500; THF 400; THF 500 | 17 0000 1520 | SGT-C 400-1 | 141 | 60 | 75 | 25,5 | 38 | M20 | 38 | 19 | 2 |
| | 17 0000 1530 | SGT-C 600-1 | 146 | 74 | 74 | 25,5 | 38 | M20 | 47 | 32 | 1 |

Szczęki górne twarde

Hard stepped top jaws

Uzębienie 90°
Serration 90°

| Typ uchwytu Chuck type | Indeks Id.-No. | Typ Type | A | B | C | D | E | Śruby Screws | H | O | Wersja Version |
|---|---------------------|-------------|-----|----|-----|------|----|-----------------|------|----|-------------------|
| ROTA EP 380 ⁵⁾ ; ROTA EP 460 ⁵⁾ ; ROTA EP-LH 460 ⁵⁾ ; ROTA TB 400 ⁵⁾ ; ROTA TB 470 ⁵⁾ ; ROTA TB 500 ⁵⁾ ; ROTA TB 600 ⁵⁾ ; ROTA TB 610 ⁵⁾ ; ROTA TB-LH 400 ⁵⁾ ; ROTA TB-LH 500 ⁵⁾ ; ROTA TB-LH 600 ⁵⁾ ; ROTA TB-LH 610 ⁵⁾ ; TB 400 ⁵⁾ | 17 0000 1520 | SGT-C 400-1 | 141 | 60 | 75 | 25,5 | 38 | M20 | 38 | 19 | 2 |
| | 17 0000 1530 | SGT-C 600-1 | 146 | 74 | 74 | 25,5 | 38 | M20 | 47 | 32 | 1 |
| | 17 0000 7480 | SGT-C 400-2 | 160 | 57 | 73 | 25,5 | 42 | M18 | 43 | 22 | 1 |
| ROTA TB-LH 630-265 | 17 0000 7480 | SGT-C 400-2 | 160 | 57 | 73 | 25,5 | 42 | M18 | 43 | 22 | 1 |
| ROTA NC 630 ⁶⁾ ; ROTA NC 800 ⁶⁾ ; ROTA NCF 630 ⁶⁾ | 17 0000 1520 | SGT-C 400-1 | 141 | 60 | 75 | 25,5 | 38 | M20 | 38 | 19 | 2 |
| | 17 0000 1530 | SGT-C 600-1 | 146 | 74 | 74 | 25,5 | 38 | M20 | 47 | 32 | 1 |
| | 17 0000 7490 | SGT-C 600-2 | 174 | 75 | 88 | 30 | 50 | M24 | 44,5 | 30 | 1 |
| ROTA TB 630; ROTA TB-LH 630-325; TB 630 | 17 0000 7490 | SGT-C 600-2 | 174 | 75 | 88 | 30 | 50 | M24 | 44,5 | 30 | 1 |
| ROTA NC 1000; ROTA NCO 1000; ROTA TB 800; ROTA TB 1000; ROTA TB-LH 850; ROTA TB-LH 1000; ROTA TB-LH 1200; TB 800; TB 1000 | 17 0000 7500 | SGT-C 800-1 | 250 | 75 | 105 | 30 | 60 | M24 | 92 | 22 | 2 |

¹⁾ Uchwyt występujący również w uzębieniu 1,5mm x 60°

²⁾ Uchwyt występujący również w wersji na rowek i wpust

⁴⁾ Uchwyt 6-szczękowy – należy zamówić 2kpl.

⁵⁾ Proszę sprawdzić wymiary przyłączeniowe.

Przed rokiem 2008 uchwyt dostarczano ze śrubami M18

⁶⁾ Proszę sprawdzić szerokość rowka.

W razie potrzeby proszę użyć wkładki stopniowanej.

¹⁾ Chuck is also available with serration 1,5mm x 60°

²⁾ Chuck is also available with tongue/groove connection

⁴⁾ 6-jaw chuck – please order 2 sets per 3 pcs

⁵⁾ Please check the mounting holes.

Before 2008, the chuck was delivered with M18 screws

⁶⁾ Please check the slot width.

If necessary please use stepped T-nuts

Szczęki górne twarde Hard stepped top jaws

Uzębienie 60°
Serration 60°

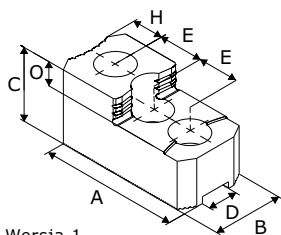

Wersja 1
Version 1

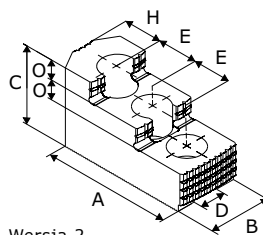

Wersja 2
Version 2

| Typ uchwytu Chuck type | Indeks Id.-No. | Typ Type | A | B | C | D | E | Śruby Screws | H | O | Wersja Version |
|--|--|----------------------------|------------|----------|----------|----------|----------|-----------------|------------|----------|-------------------|
| Uzębienie 1,5mm x 60° / Serration 1,5mm x 60° | | | | | | | | | | | |
| HSL 165 ⁹⁾ ; ROTA NC 165 ⁹⁾ ; ROTA NC plus 185 ⁹⁾ ; ROTA NC plus 2 185-52 ⁹⁾ ; ROTA NCD 165 ⁹⁾ ; ROTA NCD 185 ⁹⁾ ; ROTA NCF 165 ⁹⁾ ; ROTA NCF plus 185 ⁹⁾ ; ROTA NCF plus 2 185-52 ⁹⁾ ; ROTA NCK 165; ROTA NCK plus 165 ⁹⁾ | 17 0000 1540 | SGT-M 165-1 | 67 | 31 | 36 | 12 | 20 | M10 | 14 | 12 | 1 |
| HSL 210 ⁹⁾ ; ROTA NC 210 ⁹⁾ ; ROTA NC plus 215 ⁹⁾ ; ROTA NC plus 2 215-66 ⁹⁾ ; ROTA NCD 215 ⁹⁾ ; ROTA NCF 210 ⁹⁾ ; ROTA NCF plus 215 ⁹⁾ ; ROTA NCF plus 2 215-66 ⁹⁾ ; ROTA NCK 210; ROTA NCK plus 210 ⁹⁾ | 17 0000 7510 17 0000 1550 | SGT-M 210-1 SGT-M 210-2 | 79 87 | 32 35 | 38 51 | 14 14 | 25 25 | M12 M12 | 16 20,5 | 12 12 | 1 2 |
| HSL 250 ⁹⁾ ; ROTA NC 250 ⁹⁾ ; ROTA NC plus 260 ⁹⁾ ; ROTA NC plus 2 260-86 ⁹⁾ ; ROTA NCD 250 ⁹⁾ ; ROTA NCD 255 ⁹⁾ ; ROTA NCF 250 ⁹⁾ ; ROTA NCF plus 260 ⁹⁾ ; ROTA NCF plus 2 260-86 ⁹⁾ ; ROTA NCK 250; ROTA NCK plus 250 ⁹⁾ | 17 0000 1560 | SGT-M 250-1 | 101 | 40 | 54 | 16 | 30 | M12 | 23 | 13 | 2 |
| HSL 315 ^{7),9)} ; ROTA NC 315 ⁹⁾ ; ROTA NCF 315 ⁹⁾ | 17 0000 4280 17 0000 7520 | SGT-M 300-1 SGT-M 300-2 | 103 106 | 50 50 | 52 62 | 18 18 | 30 30 | M14 M14 | 22,5 20 | 17 15 | 1 2 |
| HSL 315 ^{7),9)} ; ROTA NC plus 315 ⁹⁾ ; ROTA NC plus 2 315-104 ⁹⁾ ; ROTA NCD 315 ⁹⁾ ; ROTA NCF plus 315 ⁹⁾ ; ROTA NCF plus 2 315-104 ⁹⁾ ; ROTA NCK 315; ROTA NCK plus 315 ⁹⁾ | 17 0000 1570 17 0000 7530 | SGT-M 300-3 SGT-M 300-4 | 103 128 | 50 50 | 52 62 | 21 21 | 30 30 | M16 M16 | 22,5 46 | 17 14 | 1 2 |
| HSL 400 ⁹⁾ ; ROTA NC 400 ⁹⁾ ; ROTA NCF 400 ⁹⁾ | 17 0000 3170 | SGT-M 380-1 | 149 | 62 | 86 | 22 | 43 | M20 | 30,5 | 20 | 2 |

⁷⁾ Proszę sprawdzić wymiary przyłączeniowe

⁹⁾ Uchwyt występujący również w uzębieniu 1/16" x 90°

⁷⁾ Please check the connecting dimensions

⁹⁾ Chuck is also available with serration 1/16" x 90°

Szczęki twarde do mocowania prętów Hard jaws for bar clamping

Uzębienie 1/16" x 90°
Serration 1/16" x 90°

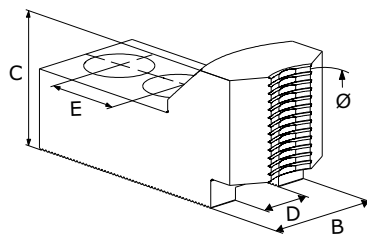

| Typ uchwytu Chuck type | Średnica detalu Clamping range | Przełot Swing diameter | Indeks Id.-No. | Typ Type | B | C | D | E | Śruby Screws |
|--|-----------------------------------|------------------------------|---------------------|-------------|----|----|----|------|-----------------|
| Uchwyty od Ø 160mm / Chucks from Ø 160mm | | | | | | | | | |
| ROTA NC 165 ¹⁾ ; ROTA NCF 165 ¹⁾ ; TH 165; THF 165 | 5 - 34 | 185 | 17 0000 7560 | GTM-C 165-1 | 35 | 40 | 17 | 19 | M12 |
| | 21 - 49 | 185 | 17 0000 7570 | GTM-C 165-2 | 35 | 40 | 17 | 19 | M12 |
| ROTA NCD 160 | 5 - 31 | 180 | 17 0000 7540 | GTM-C 160-1 | 30 | 40 | 12 | 15 | M8 |
| | 14 - 46 | 180 | 17 0000 7550 | GTM-C 160-2 | 30 | 40 | 12 | 15 | M8 |
| ROTA NCD 165-46 ¹⁾ | 5 - 30 | 179 | 17 0000 7540 | GTM-C 160-1 | 30 | 40 | 12 | 15 | M8 |
| | 18 - 45 | 179 | 17 0000 7550 | GTM-C 160-2 | 30 | 40 | 12 | 15 | M8 |
| ROTA NCK plus 165-45 ¹⁾ | 5 - 31 | 184 | 17 0001 1780 | GTM-C 160-3 | 30 | 40 | 14 | 16,5 | M10 |
| | 15 - 45 | 184 | 17 0001 1790 | GTM-C 160-4 | 30 | 40 | 14 | 16,5 | M10 |
| ROTA NCO 165 ²⁾ | 7 - 36 | 188 | 17 0000 7560 | GTM-C 165-1 | 35 | 40 | 17 | 19 | M12 |
| | 24 - 51 | 188 | 17 0000 7570 | GTM-C 165-2 | 35 | 40 | 17 | 19 | M12 |
| ROTA TP 160-38; TP 160 | 5 - 29 | 182 | 17 0001 1780 | GTM-C 160-3 | 30 | 40 | 14 | 16,5 | M10 |
| | 15 - 43 | 182 | 17 0001 1790 | GTM-C 160-4 | 30 | 40 | 14 | 16,5 | M10 |
| Uchwyty od Ø 185mm / Chucks from Ø 185mm | | | | | | | | | |
| ROTA NC plus 185-52 ¹⁾ ; ROTA NC plus 2 185-52 ¹⁾ ; ROTA NCF plus 185-52 ¹⁾ ; ROTA NCF plus 2 185-52 ¹⁾ | 5 - 44 | 197 | 17 0001 1780 | GTM-C 160-3 | 30 | 40 | 14 | 16,5 | M10 |
| | 17 - 58 | 197 | 17 0001 1790 | GTM-C 160-4 | 30 | 40 | 14 | 16,5 | M10 |
| ROTA NCD 185-54 ¹⁾ | 5 - 48 | 199 | 17 0000 7560 | GTM-C 165-1 | 35 | 40 | 17 | 19 | M12 |
| | 14 - 63 | 199 | 17 0000 7570 | GTM-C 165-2 | 35 | 40 | 17 | 19 | M12 |
| Uchwyty od Ø 200mm / Chucks from Ø 200mm | | | | | | | | | |
| ROTA NC 210 ¹⁾ ; ROTA NCF 210 ¹⁾ ; TH 210; THF 210 | 5 - 38 | 230 | 17 0001 1800 | GTM-C 200-1 | 35 | 46 | 17 | 23 | M12 |
| | 14 - 57 | 230 | 17 0001 1810 | GTM-C 200-2 | 35 | 46 | 17 | 23 | M12 |
| ROTA NC plus 215-66 ¹⁾ ; ROTA NC plus 2 215-66 ¹⁾ ; ROTA NCF plus 215-66 ¹⁾ ; ROTA NCF plus 2 215-66 ¹⁾ | 5 - 37 | 229 | 17 0001 1800 | GTM-C 200-1 | 35 | 46 | 17 | 23 | M12 |
| | 20 - 56 | 229 | 17 0001 1810 | GTM-C 200-2 | 35 | 46 | 17 | 23 | M12 |
| ROTA NCD 210 ¹⁾ | 5 - 37 | 229 | 17 0001 1800 | GTM-C 200-1 | 35 | 46 | 17 | 23 | M12 |
| | 14 - 56 | 229 | 17 0001 1810 | GTM-C 200-2 | 35 | 46 | 17 | 23 | M12 |
| ROTA NCD 215-66 | 5 - 27 | 219 | 17 0001 1800 | GTM-C 200-1 | 35 | 46 | 17 | 23 | M12 |
| | 14 - 47 | 219 | 17 0001 1810 | GTM-C 200-2 | 35 | 46 | 17 | 23 | M12 |
| ROTA NCK plus 210-52 ¹⁾ | 5 - 30 | 222 | 17 0001 1800 | GTM-C 200-1 | 35 | 46 | 17 | 23 | M12 |
| | 14 - 49 | 222 | 17 0001 1810 | GTM-C 200-2 | 35 | 46 | 17 | 23 | M12 |
| ROTA NCO 210 ²⁾ | 5 - 39 | 231 | 17 0001 1800 | GTM-C 200-1 | 35 | 46 | 17 | 23 | M12 |
| | 14 - 59 | 231 | 17 0001 1810 | GTM-C 200-2 | 35 | 46 | 17 | 23 | M12 |
| ROTA TP 200-52; TP 200 | 5 - 34 | 226 | 17 0001 1800 | GTM-C 200-1 | 35 | 46 | 17 | 23 | M12 |
| | 14 - 53 | 226 | 17 0001 1810 | GTM-C 200-2 | 35 | 46 | 17 | 23 | M12 |
| Uchwyty od Ø 250mm / Chucks from Ø 250mm | | | | | | | | | |
| ROTA NC 250 ¹⁾ ; ROTA NCF 250 ¹⁾ ; TH 250; THF 250 | 5 - 43 | 274 | 17 0001 1820 | GTM-C 250-1 | 45 | 50 | 21 | 30 | M16 |
| | 18 - 67 | 274 | 17 0001 1830 | GTM-C 250-2 | 45 | 50 | 21 | 30 | M16 |
| ROTA NC plus 260-86 ¹⁾ ; ROTA NC plus 2 260-86 ¹⁾ ; ROTA NCF plus 260-86 ¹⁾ ; ROTA NCF plus 2 260-86 ¹⁾ | 6 - 46 | 277 | 17 0001 1820 | GTM-C 250-1 | 45 | 50 | 21 | 30 | M16 |
| | 32 - 69 | 277 | 17 0001 1830 | GTM-C 250-2 | 45 | 50 | 21 | 30 | M16 |

Szczęki twarde do mocowania prętów Hard jaws for bar clamping

Uzębienie 1/16" x 90°
Serration 1/16" x 90°

| Typ uchwytu Chuck type | Średnica detalu Clamping range | Przelot Swing diameter | Indeks Id.-No. | Typ Type | B | C | D | E | Śruby Screws |
|--|-----------------------------------|------------------------------|---------------------|-------------|----|----|----|----|-----------------|
| ROTA NCD 250-86 ¹⁾ | 5 – 34 | 265 | 17 0001 1820 | GTM-C 250-1 | 45 | 50 | 21 | 30 | M16 |
| | 18 – 59 | 265 | 17 0001 1830 | GTM-C 250-2 | 45 | 50 | 21 | 30 | M16 |
| ROTA NCD 255-86 ¹⁾ | 5 – 38 | 269 | 17 0001 1820 | GTM-C 250-1 | 45 | 50 | 21 | 30 | M16 |
| | 18 – 62 | 269 | 17 0001 1830 | GTM-C 250-2 | 45 | 50 | 21 | 30 | M16 |
| ROTA NCK plus 250-75 ¹⁾ | 5 – 73 | 265 | 17 0001 1800 | GTM-C 200-1 | 35 | 46 | 17 | 23 | M12 |
| | 24 – 92 | 265 | 17 0001 1810 | GTM-C 200-2 | 35 | 46 | 17 | 23 | M12 |
| ROTA NCO 260 ²⁾ | 5 – 55 | 286 | 17 0001 1820 | GTM-C 250-1 | 45 | 50 | 21 | 30 | M16 |
| | 20 – 78 | 286 | 17 0001 1830 | GTM-C 250-2 | 45 | 50 | 21 | 30 | M16 |
| ROTA TP 250-68; TP 250 | 5 – 49 | 279 | 17 0001 1820 | GTM-C 250-1 | 45 | 50 | 21 | 30 | M16 |
| | 23 – 72 | 279 | 17 0001 1830 | GTM-C 250-2 | 45 | 50 | 21 | 30 | M16 |
| Uchwyty od Ø 315mm / Chucks from Ø 315mm | | | | | | | | | |
| ROTA NC 315 ¹⁾ ; ROTA NCF 315 ¹⁾ ; TH 315; THF 315 | 5 – 48 | 337 | 17 0001 1840 | GTM-C 315-1 | 45 | 50 | 21 | 30 | M16 |
| | 18 – 67 | 337 | 17 0001 1850 | GTM-C 315-2 | 45 | 50 | 21 | 30 | M16 |
| ROTA NC plus 315-104 ¹⁾ ; ROTA NC plus 2 315-104 ¹⁾ ; ROTA NCF plus 315-104 ¹⁾ ; ROTA NCF plus 2 315-104 ¹⁾ | 5 – 49 | 339 | 17 0001 1840 | GTM-C 315-1 | 45 | 50 | 21 | 30 | M16 |
| | 18 – 68 | 339 | 17 0001 1850 | GTM-C 315-2 | 45 | 50 | 21 | 30 | M16 |
| ROTA NCD 315-115 ¹⁾ | 5 – 48 | 337 | 17 0001 1840 | GTM-C 315-1 | 45 | 50 | 21 | 30 | M16 |
| | 18 – 67 | 337 | 17 0001 1850 | GTM-C 315-2 | 45 | 50 | 21 | 30 | M16 |
| ROTA NCK plus 315-91 ¹⁾ | 5 – 37 | 326 | 17 0001 1840 | GTM-C 315-1 | 45 | 50 | 21 | 30 | M16 |
| | 18 – 57 | 326 | 17 0001 1850 | GTM-C 315-2 | 45 | 50 | 21 | 30 | M16 |
| ROTA NCO 315 ²⁾ | 5 – 61 | 350 | 17 0001 1840 | GTM-C 315-1 | 45 | 50 | 21 | 30 | M16 |
| | 18 – 79 | 350 | 17 0001 1850 | GTM-C 315-2 | 45 | 50 | 21 | 30 | M16 |
| ROTA TP 315-90 | 5 – 60 | 349 | 17 0001 1840 | GTM-C 315-1 | 45 | 50 | 21 | 30 | M16 |
| | 18 – 79 | 349 | 17 0001 1850 | GTM-C 315-2 | 45 | 50 | 21 | 30 | M16 |
| ROTA TP 315-105 | 5 – 77 | 366 | 17 0001 1840 | GTM-C 315-1 | 45 | 50 | 21 | 30 | M16 |
| | 18 – 95 | 366 | 17 0001 1850 | GTM-C 315-2 | 45 | 50 | 21 | 30 | M16 |
| ROTA TP 350-115 | 5 – 89 | 378 | 17 0001 1840 | GTM-C 315-1 | 45 | 50 | 21 | 30 | M16 |
| | 22 – 107 | 378 | 17 0001 1850 | GTM-C 315-2 | 45 | 50 | 21 | 30 | M16 |
| ROTA TP-LH 350-115 | 5 – 80 | 370 | 17 0001 1840 | GTM-C 315-1 | 45 | 50 | 21 | 30 | M16 |
| | 22 – 99 | 370 | 17 0001 1850 | GTM-C 315-2 | 45 | 50 | 21 | 30 | M16 |

¹⁾ Uchwyt występujący również w uzębieniu 1,5mm x 60°

²⁾ Uchwyt występujący również w wersji na rowek i wpust

¹⁾ Chuck is also available with serration 1,5mm x 60°

²⁾ Chuck is also available with tongue/groove connection

Szczęki twarde do mocowania prętów Hard jaws for bar clamping

Uzębienie 3/32" x 90°
Serration 3/32" x 90°

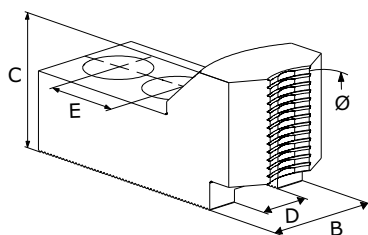

| Typ uchwytu Chuck type | Średnica detalu Clamping range | Przełot Swing diameter | Indeks Id.-No. | Typ Type | B | C | D | E | Śruby Screws |
|--|-----------------------------------|---------------------------|-------------------|-------------|----|----|------|----|-----------------|
| Uchwyty od Ø 380mm / Chucks from Ø 380mm | | | | | | | | | |
| ROTA EP 380-127 ⁵⁾ | 48 – 77 | 398 | 17 0000 7580 | GTM-C 400-1 | 60 | 55 | 25,5 | 35 | M20 |
| ROTA EP 460-165 ⁵⁾ | 107 – 164 | 486 | 17 0000 7580 | GTM-C 400-1 | 60 | 55 | 25,5 | 35 | M20 |
| ROTA EP 460-185 ⁵⁾ | 107 – 174 | 496 | 17 0000 7580 | GTM-C 400-1 | 60 | 55 | 25,5 | 35 | M20 |
| ROTA EP-LH 460-165 ⁵⁾ | 114 – 154 | 476 | 17 0000 7580 | GTM-C 400-1 | 60 | 55 | 25,5 | 35 | M20 |
| ROTA EP-LH 460-185 ⁵⁾ | 118 – 166 | 488 | 17 0000 7580 | GTM-C 400-1 | 60 | 55 | 25,5 | 35 | M20 |
| ROTA NC 400-120 ¹⁾ ; ROTA NCF 400-120 ¹⁾ ; TH 400; THF 400 | 34 – 111 | 432 | 17 0000 7580 | GTM-C 400-1 | 60 | 55 | 25,5 | 35 | M20 |
| ROTA NCD 400-165 | 34 – 111 | 433 | 17 0000 7580 | GTM-C 400-1 | 60 | 55 | 25,5 | 35 | M20 |
| ROTA NCO 400 | 34 – 121 | 442 | 17 0000 7580 | GTM-C 400-1 | 60 | 55 | 25,5 | 35 | M20 |
| ROTA TB 400-115 ⁵⁾ | 34 – 124 | 446 | 17 0000 7580 | GTM-C 400-1 | 60 | 55 | 25,5 | 35 | M20 |
| ROTA TB 400-140 ⁵⁾ | 50 – 144 | 466 | 17 0000 7580 | GTM-C 400-1 | 60 | 55 | 25,5 | 35 | M20 |
| ROTA TB 470-185 ⁵⁾ | 98 – 194 | 516 | 17 0000 7580 | GTM-C 400-1 | 60 | 55 | 25,5 | 35 | M20 |
| ROTA TB-LH 400-140 ⁵⁾ | 81 – 185 | 507 | 17 0000 7580 | GTM-C 400-1 | 60 | 55 | 25,5 | 35 | M20 |
| ROTA TB-LH 470-185 ⁵⁾ | 102 – 188 | 510 | 17 0000 7580 | GTM-C 400-1 | 60 | 55 | 25,5 | 35 | M20 |
| Uchwyty od Ø 500mm / Chucks from Ø 500mm | | | | | | | | | |
| ROTA NC 500-160; ROTA NCF 500-160; TH 500; THF 500 | 71 – 208 | 530 | 17 0000 7580 | GTM-C 400-1 | 60 | 55 | 25,5 | 35 | M20 |
| ROTA NCD 500-165 | 34 – 214 | 536 | 17 0000 7580 | GTM-C 400-1 | 60 | 55 | 25,5 | 35 | M20 |
| ROTA NCO 500 | 34 – 229 | 552 | 17 0000 7580 | GTM-C 400-1 | 60 | 55 | 25,5 | 35 | M20 |
| ROTA TB 500-160 ⁵⁾ | 83 – 222 | 544 | 17 0000 7580 | GTM-C 400-1 | 60 | 55 | 25,5 | 35 | M20 |
| ROTA TB 500-205 ⁵⁾ | 150 – 266 | 589 | 17 0000 7580 | GTM-C 400-1 | 60 | 55 | 25,5 | 35 | M20 |
| ROTA TB 500-230 ⁵⁾ | 170 – 286 | 609 | 17 0000 7580 | GTM-C 400-1 | 60 | 55 | 25,5 | 35 | M20 |
| ROTA TB-LH 500-205 ⁵⁾ | 169 – 297 | 619 | 17 0000 7580 | GTM-C 400-1 | 60 | 55 | 25,5 | 35 | M20 |
| ROTA TB-LH 500-230 ⁵⁾ | 197 – 293 | 616 | 17 0000 7580 | GTM-C 400-1 | 60 | 55 | 25,5 | 35 | M20 |
| Uchwyty od Ø 600mm / Chucks from Ø 600mm | | | | | | | | | |
| ROTA NC 630-180 ⁶⁾ ; ROTA NCF 630-180 ⁶⁾ | 97 – 333 | 655 | 17 0000 7580 | GTM-C 400-1 | 60 | 55 | 25,5 | 35 | M20 |
| ROTA NCD 630-165 | 34 – 339 | 662 | 17 0000 7580 | GTM-C 400-1 | 60 | 55 | 25,5 | 35 | M20 |
| ROTA TB 600-275 ⁵⁾ | 184 – 313 | 636 | 17 0000 7580 | GTM-C 400-1 | 60 | 55 | 25,5 | 35 | M20 |
| ROTA TB 610-260 ⁵⁾ | 196 – 319 | 641 | 17 0000 7580 | GTM-C 400-1 | 60 | 55 | 25,5 | 35 | M20 |
| ROTA TB-LH 600-275 ⁵⁾ | 206 – 319 | 641 | 17 0000 7580 | GTM-C 400-1 | 60 | 55 | 25,5 | 35 | M20 |
| ROTA TB-LH 610-260 ⁵⁾ | 213 – 320 | 642 | 17 0000 7580 | GTM-C 400-1 | 60 | 55 | 25,5 | 35 | M20 |

⁵⁾ Proszę sprawdzić wymiary przyłączeniowe.
Przed rokiem 2008 uchwyt dostarczano ze śrubami M18

⁶⁾ Proszę sprawdzić szerokość rowka.
W razie potrzeby proszę użyć wkładki stopniowanej.

⁵⁾ Please check the mounting holes.
Before 2008, the chuck was delivered with M18 screws

⁶⁾ Please check the slot width.
If necessary please use stepped T-nuts

Szczęki twarde do mocowania prętów
Hard jaws for bar clamping

Uzębienie 1,5mm x 60°
 Serration 1,5mm x 60°

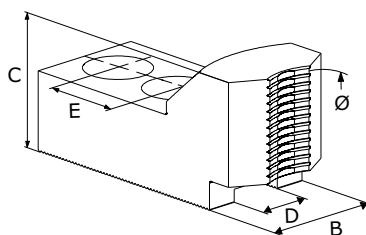

| Typ uchwyty Chuck type | Średnica detalu Clamping range | Przelot Swing diameter | Indeks Id.-No. | Typ Type | B | C | D | E | Śruby Screws |
|--|-----------------------------------|------------------------------|---------------------|-------------|----|----|----|----|-----------------|
| Uchwyty od Ø 165mm / Chucks from Ø 165mm | | | | | | | | | |
| ROTA NC 165 ⁹⁾ ; ROTA NCF 165 ⁹⁾ | 5 – 27 | 182 | 17 0001 1860 | GTM-M 165-1 | 30 | 40 | 12 | 20 | M10 |
| | 15 – 37 | 182 | 17 0001 1870 | GTM-M 165-2 | 30 | 40 | 12 | 20 | M10 |
| ROTA NC plus 185-52 ⁹⁾ ; ROTA NC plus 2 185-52 ⁹⁾ ; ROTA NCF plus 185-52 ⁹⁾ ; ROTA NCF plus 2 185-52 ⁹⁾ | 7 – 44 | 199 | 17 0001 1860 | GTM-M 165-1 | 30 | 40 | 12 | 20 | M10 |
| | 19 – 54 | 199 | 17 0001 1870 | GTM-M 165-2 | 30 | 40 | 12 | 20 | M10 |
| ROTA NCD 165-46 ⁹⁾ | 5 – 22 | 178 | 17 0001 1860 | GTM-M 165-1 | 30 | 40 | 12 | 20 | M10 |
| | 15 – 33 | 178 | 17 0001 1870 | GTM-M 165-2 | 30 | 40 | 12 | 20 | M10 |
| ROTA NCD 185-54 ⁹⁾ | 5 – 47 | 202 | 17 0001 1860 | GTM-M 165-1 | 30 | 40 | 12 | 20 | M10 |
| | 15 – 56 | 202 | 17 0001 1870 | GTM-M 165-2 | 30 | 40 | 12 | 20 | M10 |
| ROTA NCK 165 | 5 – 19 | 175 | 17 0001 1860 | GTM-M 165-1 | 30 | 40 | 12 | 20 | M10 |
| | 15 – 30 | 175 | 17 0001 1870 | GTM-M 165-2 | 30 | 40 | 12 | 20 | M10 |
| ROTA NCK plus 165-45 ⁹⁾ | 5 – 30 | 186 | 17 0001 1860 | GTM-M 165-1 | 30 | 40 | 12 | 20 | M10 |
| | 15 – 41 | 186 | 17 0001 1870 | GTM-M 165-2 | 30 | 40 | 12 | 20 | M10 |
| Uchwyty od Ø 210mm / Chucks from Ø 210mm | | | | | | | | | |
| ROTA NC 210 ⁹⁾ ; ROTA NCF 210 ⁹⁾ | 5 – 33 | 227 | 17 0001 1880 | GTM-M 210-1 | 35 | 46 | 14 | 25 | M12 |
| | 15 – 48 | 227 | 17 0001 1890 | GTM-M 210-2 | 35 | 46 | 14 | 25 | M12 |
| ROTA NC plus 215-66 ⁹⁾ ; ROTA NC plus 2 215-66 ⁹⁾ ; ROTA NCF plus 215-66 ⁹⁾ ; ROTA NCF plus 2 215-66 ⁹⁾ | 6 – 40 | 234 | 17 0001 1880 | GTM-M 210-1 | 35 | 46 | 14 | 25 | M12 |
| | 22 – 54 | 234 | 17 0001 1890 | GTM-M 210-2 | 35 | 46 | 14 | 25 | M12 |
| ROTA NCD 215-66 ⁹⁾ | 5 – 32 | 226 | 17 0001 1880 | GTM-M 210-1 | 35 | 46 | 14 | 25 | M12 |
| | 15 – 47 | 226 | 17 0001 1890 | GTM-M 210-2 | 35 | 46 | 14 | 25 | M12 |
| ROTA NCK 210 | 5 – 24 | 218 | 17 0001 1880 | GTM-M 210-1 | 35 | 46 | 14 | 25 | M12 |
| | 15 – 39 | 218 | 17 0001 1890 | GTM-M 210-2 | 35 | 46 | 14 | 25 | M12 |
| ROTA NCK plus 210-52 ⁹⁾ | 5 – 33 | 227 | 17 0001 1880 | GTM-M 210-1 | 35 | 46 | 14 | 25 | M12 |
| | 15 – 47 | 227 | 17 0001 1890 | GTM-M 210-2 | 35 | 46 | 14 | 25 | M12 |
| Uchwyty od Ø 250mm / Chucks from Ø 250mm | | | | | | | | | |
| ROTA NC 250 ⁹⁾ ; ROTA NCF 250 ⁹⁾ | 5 – 36 | 264 | 17 0001 1900 | GTM-M 250-1 | 40 | 50 | 16 | 30 | M12 |
| | 18 – 60 | 264 | 17 0001 1910 | GTM-M 250-2 | 40 | 50 | 16 | 30 | M12 |
| ROTA NC plus 260-86 ⁹⁾ ; ROTA NC plus 2 260-86 ⁹⁾ ; ROTA NCF plus 260-86 ⁹⁾ ; ROTA NCF plus 2 260-86 ⁹⁾ | 5 – 50 | 278 | 17 0001 1900 | GTM-M 250-1 | 40 | 50 | 16 | 30 | M12 |
| | 24 – 74 | 278 | 17 0001 1910 | GTM-M 250-2 | 40 | 50 | 16 | 30 | M12 |
| ROTA NCD 255-86 ⁹⁾ | 5 – 41 | 270 | 17 0001 1900 | GTM-M 250-1 | 40 | 50 | 16 | 30 | M12 |
| | 18 – 65 | 270 | 17 0001 1910 | GTM-M 250-2 | 40 | 50 | 16 | 30 | M12 |
| ROTA NCK 250 | 5 – 31 | 259 | 17 0001 1900 | GTM-M 250-1 | 40 | 50 | 16 | 30 | M12 |
| | 18 – 55 | 259 | 17 0001 1910 | GTM-M 250-2 | 40 | 50 | 16 | 30 | M12 |
| ROTA NCK plus 250-75 ⁹⁾ | 5 – 42 | 270 | 17 0001 1900 | GTM-M 250-1 | 40 | 50 | 16 | 30 | M12 |
| | 18 – 66 | 270 | 17 0001 1910 | GTM-M 250-2 | 40 | 50 | 16 | 30 | M12 |
| Uchwyty od Ø 315mm / Chucks from Ø 315mm | | | | | | | | | |
| ROTA NC 315 ⁹⁾ ; ROTA NCF 315 ⁹⁾ | 5 – 66 | 330 | 17 0001 1940 | GTM-M 300-1 | 48 | 50 | 18 | 30 | M14 |
| | 18 – 85 | 330 | 17 0001 1950 | GTM-M 300-2 | 48 | 50 | 18 | 30 | M14 |

Szczęki twarde do mocowania prętów

Hard jaws for bar clamping

Uzębienie 1,5mm x 60°
Serration 1,5mm x 60°

| Typ uchwytu Chuck type | Średnica detalu Clamping range | Przelot Swing diameter | Indeks Id.-No. | Typ Type | B | C | D | E | Śruby Screws |
|--|-----------------------------------|------------------------------|---------------------|-------------|----|----|----|----|-----------------|
| ROTA NC plus 315-104 ⁹⁾ ; ROTA NC plus 2 315-104 ⁹⁾ ; ROTA NCF plus 315-104 ⁹⁾ ; ROTA NCF plus 2 315-104 ⁹⁾ | 5 – 66 | 331 | 17 0001 1920 | GTM-M 300-3 | 48 | 50 | 21 | 30 | M16 |
| | 18 – 84 | 331 | 17 0001 1930 | GTM-M 300-4 | 48 | 50 | 21 | 30 | M16 |
| ROTA NCD 315-115 ⁹⁾ | 5 – 64 | 329 | 17 0001 1920 | GTM-M 300-3 | 48 | 50 | 21 | 30 | M16 |
| | 18 – 83 | 329 | 17 0001 1930 | GTM-M 300-4 | 48 | 50 | 21 | 30 | M16 |
| ROTA NCK 315 | 5 – 42 | 307 | 17 0001 1920 | GTM-M 300-3 | 48 | 50 | 21 | 30 | M16 |
| | 18 – 62 | 307 | 17 0001 1930 | GTM-M 300-4 | 48 | 50 | 21 | 30 | M16 |
| ROTA NCK plus 315-91 ⁹⁾ | 5 – 53 | 318 | 17 0001 1920 | GTM-M 300-3 | 48 | 50 | 21 | 30 | M16 |
| | 18 – 72 | 318 | 17 0001 1930 | GTM-M 300-4 | 48 | 50 | 21 | 30 | M16 |

⁹⁾ Uchwyt występujący również w uzębieniu 1/16" x 90°

⁹⁾ Chuck is also available with serration 1/16" x 90°

Szczęki pazurowe zewnętrzne Hard claw jaws for O.D. clamping

Uzębienie 1/16" x 90°
Serration 1/16" x 90°

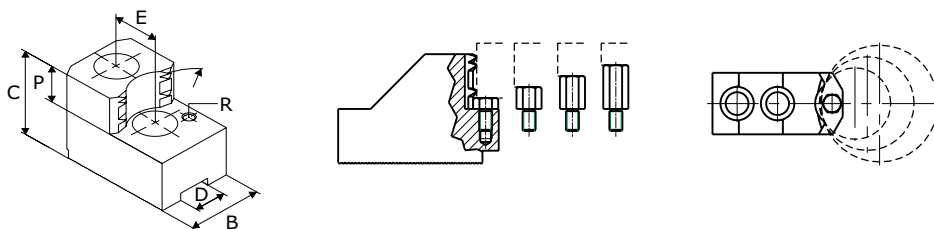

| Typ uchwytu Chuck type | Średnica detalu Clamping range | Przelot Swing diameter | Indeks Id.-No. | Typ Type | B | C | D | E | Śruby Screws | P | R |
|--|-----------------------------------|------------------------------|---------------------|-------------|----|----|----|----|-----------------|----|----|
| Uchwyty od Ø 160mm / Chucks from Ø 160mm | | | | | | | | | | | |
| ROTA NC 165 ¹⁾ ; ROTA NCF 165 ¹⁾ ; TH 165; THF 165 | 37 – 66 | 182 | 17 0000 7660 | GTZ-C 165-1 | 35 | 50 | 17 | 19 | M12 | 20 | M5 |
| | 56 – 85 | 185 | 17 0000 7670 | GTZ-C 165-2 | 35 | 50 | 17 | 19 | M12 | 20 | M5 |
| | 78 – 107 | 185 | 17 0000 7680 | GTZ-C 165-3 | 35 | 50 | 17 | 19 | M12 | 20 | M5 |
| | 96 – 126 | 188 | 17 0000 7690 | GTZ-C 165-4 | 40 | 50 | 17 | 19 | M12 | 20 | M5 |
| | 118 – 148 | 208 | 17 0000 7700 | GTZ-C 165-5 | 40 | 50 | 17 | 19 | M12 | 20 | M5 |
| ROTA NCD 160 | 34 – 68 | 178 | 17 0000 7590 | GTZ-C 160-1 | 32 | 40 | 12 | 15 | M8 | 20 | M5 |
| | 62 – 96 | 176 | 17 0000 7600 | GTZ-C 160-2 | 32 | 40 | 12 | 15 | M8 | 20 | M5 |
| | 81 – 116 | 176 | 17 0000 7610 | GTZ-C 160-3 | 32 | 40 | 12 | 15 | M8 | 20 | M5 |
| ROTA NCD 165-46 ¹⁾ | 39 – 67 | 177 | 17 0000 7590 | GTZ-C 160-1 | 32 | 40 | 12 | 15 | M8 | 20 | M5 |
| | 67 – 96 | 175 | 17 0000 7600 | GTZ-C 160-2 | 32 | 40 | 12 | 15 | M8 | 20 | M5 |
| | 87 – 116 | 175 | 17 0000 7610 | GTZ-C 160-3 | 32 | 40 | 12 | 15 | M8 | 20 | M5 |
| ROTA NCK plus 165-45 ¹⁾ | 29 – 62 | 185 | 17 0000 7620 | GTZ-C 160-4 | 30 | 47 | 14 | 20 | M10 | 20 | M6 |
| | 48 – 85 | 186 | 17 0000 7630 | GTZ-C 160-5 | 30 | 47 | 14 | 20 | M10 | 20 | M6 |
| | 74 – 111 | 187 | 17 0000 7640 | GTZ-C 160-6 | 30 | 47 | 14 | 20 | M10 | 20 | M6 |
| | 100 – 137 | 196 | 17 0000 7650 | GTZ-C 160-7 | 35 | 47 | 14 | 20 | M10 | 20 | M6 |
| ROTA NCO 165 ²⁾ | 40 – 68 | 185 | 17 0000 7660 | GTZ-C 165-1 | 35 | 50 | 17 | 19 | M12 | 20 | M5 |
| | 59 – 87 | 187 | 17 0000 7670 | GTZ-C 165-2 | 35 | 50 | 17 | 19 | M12 | 20 | M5 |
| | 81 – 110 | 187 | 17 0000 7680 | GTZ-C 165-3 | 35 | 50 | 17 | 19 | M12 | 20 | M5 |
| | 99 – 128 | 191 | 17 0000 7690 | GTZ-C 165-4 | 40 | 50 | 17 | 19 | M12 | 20 | M5 |
| | 121 – 150 | 210 | 17 0000 7700 | GTZ-C 165-5 | 40 | 50 | 17 | 19 | M12 | 20 | M5 |
| ROTA TP 160-38; TP 160 | 32 – 60 | 183 | 17 0000 7620 | GTZ-C 160-4 | 30 | 47 | 14 | 20 | M10 | 20 | M6 |
| | 54 – 83 | 184 | 17 0000 7630 | GTZ-C 160-5 | 30 | 47 | 14 | 20 | M10 | 20 | M6 |
| | 80 – 110 | 186 | 17 0000 7640 | GTZ-C 160-6 | 30 | 47 | 14 | 20 | M10 | 20 | M6 |
| | 106 – 136 | 194 | 17 0000 7650 | GTZ-C 160-7 | 35 | 47 | 14 | 20 | M10 | 20 | M6 |
| Uchwyty od Ø 185mm / Chucks from Ø 185mm | | | | | | | | | | | |
| ROTA NC plus 185-52 ¹⁾ ; ROTA NC plus 2 185-52 ¹⁾ ; ROTA NCF plus 185-52 ¹⁾ ; ROTA NCF plus 2 185-52 ¹⁾ | 40 – 75 | 198 | 17 0000 7620 | GTZ-C 160-4 | 30 | 47 | 14 | 20 | M10 | 20 | M6 |
| | 62 – 98 | 199 | 17 0000 7630 | GTZ-C 160-5 | 30 | 47 | 14 | 20 | M10 | 20 | M6 |
| | 89 – 125 | 201 | 17 0000 7640 | GTZ-C 160-6 | 30 | 47 | 14 | 20 | M10 | 20 | M6 |
| | 115 – 151 | 209 | 17 0000 7650 | GTZ-C 160-7 | 35 | 47 | 14 | 20 | M10 | 20 | M6 |
| ROTA NCD 185-54 ¹⁾ | 29 – 47 | 199 | 17 0000 8220 | GTZ-C 200-1 | 35 | 50 | 17 | 22 | M12 | 25 | M6 |
| | 38 – 74 | 199 | 17 0000 8230 | GTZ-C 200-2 | 35 | 50 | 17 | 22 | M12 | 25 | M6 |
| | 56 – 104 | 200 | 17 0000 8240 | GTZ-C 200-3 | 40 | 50 | 17 | 22 | M12 | 25 | M6 |
| | 82 – 131 | 202 | 17 0000 8250 | GTZ-C 200-4 | 40 | 50 | 17 | 22 | M12 | 25 | M6 |
| | 111 – 161 | 222 | 17 0000 8260 | GTZ-C 200-5 | 40 | 50 | 17 | 22 | M12 | 25 | M6 |
| Uchwyty od Ø 200mm / Chucks from Ø 200mm | | | | | | | | | | | |
| ROTA NC 210 ¹⁾ ; ROTA NCF 210 ¹⁾ ; TH 210; THF 210 | 29 – 79 | 233 | 17 0000 8220 | GTZ-C 200-1 | 35 | 50 | 17 | 22 | M12 | 25 | M6 |
| | 55 – 107 | 233 | 17 0000 8230 | GTZ-C 200-2 | 35 | 50 | 17 | 22 | M12 | 25 | M6 |
| | 84 – 137 | 233 | 17 0000 8240 | GTZ-C 200-3 | 40 | 50 | 17 | 22 | M12 | 25 | M6 |
| | 111 – 164 | 235 | 17 0000 8250 | GTZ-C 200-4 | 40 | 50 | 17 | 22 | M12 | 25 | M6 |
| | 141 – 194 | 255 | 17 0000 8260 | GTZ-C 200-5 | 40 | 50 | 17 | 22 | M12 | 25 | M6 |

Szczęki pazurowe zewnętrzne
Hard claw jaws for O.D. clamping

Uzębienie 1/16" x 90°
Serration 1/16" x 90°

| Typ uchwytu Chuck type | Średnica detalu Clamping range | Przelot Swing diameter | Indeks Id.-No. | Typ Type | B | C | D | E | Śruby Screws | P | R |
|--|-----------------------------------|------------------------------|---------------------|-------------|----|----|----|----|-----------------|----|----|
| ROTA NC plus 215-66 ¹⁾ ; ROTA NC plus 2 215-66 ¹⁾ ; ROTA NCF plus 215-66 ¹⁾ ; ROTA NCF plus 2 215-66 ¹⁾ | 40 - 78 | 232 | 17 0000 8220 | GTZ-C 200-1 | 35 | 50 | 17 | 22 | M12 | 25 | M6 |
| | 67 - 106 | 232 | 17 0000 8230 | GTZ-C 200-2 | 35 | 50 | 17 | 22 | M12 | 25 | M6 |
| | 97 - 136 | 232 | 17 0000 8240 | GTZ-C 200-3 | 40 | 50 | 17 | 22 | M12 | 25 | M6 |
| | 124 - 163 | 234 | 17 0000 8250 | GTZ-C 200-4 | 40 | 50 | 17 | 22 | M12 | 25 | M6 |
| | 154 - 193 | 254 | 17 0000 8260 | GTZ-C 200-5 | 40 | 50 | 17 | 22 | M12 | 25 | M6 |
| ROTA NCD 210 ¹⁾ | 29 - 78 | 232 | 17 0000 8220 | GTZ-C 200-1 | 35 | 50 | 17 | 22 | M12 | 25 | M6 |
| | 44 - 106 | 232 | 17 0000 8230 | GTZ-C 200-2 | 35 | 50 | 17 | 22 | M12 | 25 | M6 |
| | 73 - 136 | 232 | 17 0000 8240 | GTZ-C 200-3 | 40 | 50 | 17 | 22 | M12 | 25 | M6 |
| | 99 - 163 | 234 | 17 0000 8250 | GTZ-C 200-4 | 40 | 50 | 17 | 22 | M12 | 25 | M6 |
| | 129 - 193 | 254 | 17 0000 8260 | GTZ-C 200-5 | 40 | 50 | 17 | 22 | M12 | 25 | M6 |
| ROTA NCD 215-66 | 29 - 69 | 222 | 17 0000 8220 | GTZ-C 200-1 | 35 | 50 | 17 | 22 | M12 | 25 | M6 |
| | 43 - 97 | 222 | 17 0000 8230 | GTZ-C 200-2 | 35 | 50 | 17 | 22 | M12 | 25 | M6 |
| | 71 - 126 | 223 | 17 0000 8240 | GTZ-C 200-3 | 40 | 50 | 17 | 22 | M12 | 25 | M6 |
| | 98 - 154 | 225 | 17 0000 8250 | GTZ-C 200-4 | 40 | 50 | 17 | 22 | M12 | 25 | M6 |
| | 128 - 184 | 245 | 17 0000 8260 | GTZ-C 200-5 | 40 | 50 | 17 | 22 | M12 | 25 | M6 |
| ROTA NCK plus 210-52 ¹⁾ | 29 - 72 | 225 | 17 0000 8220 | GTZ-C 200-1 | 35 | 50 | 17 | 22 | M12 | 25 | M6 |
| | 48 - 99 | 225 | 17 0000 8230 | GTZ-C 200-2 | 35 | 50 | 17 | 22 | M12 | 25 | M6 |
| | 76 - 129 | 226 | 17 0000 8240 | GTZ-C 200-3 | 40 | 50 | 17 | 22 | M12 | 25 | M6 |
| | 103 - 156 | 228 | 17 0000 8250 | GTZ-C 200-4 | 40 | 50 | 17 | 22 | M12 | 25 | M6 |
| | 133 - 186 | 247 | 17 0000 8260 | GTZ-C 200-5 | 40 | 50 | 17 | 22 | M12 | 25 | M6 |
| ROTA NCO 210 ²⁾ | 29 - 81 | 234 | 17 0000 8220 | GTZ-C 200-1 | 35 | 50 | 17 | 22 | M12 | 25 | M6 |
| | 54 - 109 | 234 | 17 0000 8230 | GTZ-C 200-2 | 35 | 50 | 17 | 22 | M12 | 25 | M6 |
| | 83 - 138 | 235 | 17 0000 8240 | GTZ-C 200-3 | 40 | 50 | 17 | 22 | M12 | 25 | M6 |
| | 110 - 166 | 237 | 17 0000 8250 | GTZ-C 200-4 | 40 | 50 | 17 | 22 | M12 | 25 | M6 |
| | 140 - 196 | 257 | 17 0000 8260 | GTZ-C 200-5 | 40 | 50 | 17 | 22 | M12 | 25 | M6 |
| ROTA TP 200-52; TP 200 | 33 - 76 | 229 | 17 0000 8220 | GTZ-C 200-1 | 35 | 50 | 17 | 22 | M12 | 25 | M6 |
| | 60 - 103 | 229 | 17 0000 8230 | GTZ-C 200-2 | 35 | 50 | 17 | 22 | M12 | 25 | M6 |
| | 89 - 133 | 230 | 17 0000 8240 | GTZ-C 200-3 | 40 | 50 | 17 | 22 | M12 | 25 | M6 |
| | 116 - 160 | 231 | 17 0000 8250 | GTZ-C 200-4 | 40 | 50 | 17 | 22 | M12 | 25 | M6 |
| | 146 - 190 | 251 | 17 0000 8260 | GTZ-C 200-5 | 40 | 50 | 17 | 22 | M12 | 25 | M6 |
| Uchwyty od Ø 250mm / Chucks from Ø 250mm | | | | | | | | | | | |
| ROTA NC 250 ¹⁾ ; ROTA NCF 250 ¹⁾ ; TH 250; THF 250 | 45 - 102 | 272 | 17 0000 8270 | GTZ-C 250-1 | 50 | 58 | 21 | 28 | M16 | 25 | M8 |
| | 83 - 142 | 272 | 17 0000 8280 | GTZ-C 250-2 | 50 | 58 | 21 | 28 | M16 | 25 | M8 |
| | 133 - 191 | 276 | 17 0000 8290 | GTZ-C 250-3 | 50 | 58 | 21 | 28 | M16 | 25 | M8 |
| | 179 - 238 | 310 | 17 0000 8300 | GTZ-C 250-4 | 50 | 58 | 21 | 28 | M16 | 25 | M8 |
| ROTA NC plus 260-86 ¹⁾ ; ROTA NC plus 2 260-86 ¹⁾ ; ROTA NCF plus 260-86 ¹⁾ ; ROTA NCF plus 2 260-86 ¹⁾ | 62 - 105 | 275 | 17 0000 8270 | GTZ-C 250-1 | 50 | 58 | 21 | 28 | M16 | 25 | M8 |
| | 101 - 145 | 275 | 17 0000 8280 | GTZ-C 250-2 | 50 | 58 | 21 | 28 | M16 | 25 | M8 |
| | 151 - 194 | 279 | 17 0000 8290 | GTZ-C 250-3 | 50 | 58 | 21 | 28 | M16 | 25 | M8 |
| | 198 - 241 | 313 | 17 0000 8300 | GTZ-C 250-4 | 50 | 58 | 21 | 28 | M16 | 25 | M8 |
| ROTA NCD 250-86 ¹⁾ | 39 - 94 | 263 | 17 0000 8270 | GTZ-C 250-1 | 50 | 58 | 21 | 28 | M16 | 25 | M8 |
| | 78 - 134 | 263 | 17 0000 8280 | GTZ-C 250-2 | 50 | 58 | 21 | 28 | M16 | 25 | M8 |
| | 127 - 183 | 267 | 17 0000 8290 | GTZ-C 250-3 | 50 | 58 | 21 | 28 | M16 | 25 | M8 |
| | 174 - 230 | 302 | 17 0000 8300 | GTZ-C 250-4 | 50 | 58 | 21 | 28 | M16 | 25 | M8 |
| ROTA NCD 255-86 ¹⁾ | 39 - 98 | 267 | 17 0000 8270 | GTZ-C 250-1 | 50 | 58 | 21 | 28 | M16 | 25 | M8 |
| | 78 - 137 | 267 | 17 0000 8280 | GTZ-C 250-2 | 50 | 58 | 21 | 28 | M16 | 25 | M8 |
| | 127 - 187 | 271 | 17 0000 8290 | GTZ-C 250-3 | 50 | 58 | 21 | 28 | M16 | 25 | M8 |
| | 174 - 234 | 306 | 17 0000 8300 | GTZ-C 250-4 | 50 | 58 | 21 | 28 | M16 | 25 | M8 |

Szczęki pazurowe zewnętrzne
Hard claw jaws for O.D. clamping

Uzębienie 1/16" x 90°
Serration 1/16" x 90°

| Typ uchwytu Chuck type | Średnica detalu Clamping range | Przelot Swing diameter | Indeks Id.-No. | Typ Type | B | C | D | E | Śruby Screws | P | R |
|--|-----------------------------------|------------------------------|---------------------|-------------|----|----|----|----|-----------------|----|----|
| ROTA NCK plus 250-75 ¹⁾ | 40 – 110 | 268 | 17 0000 7710 | GTZ-C 250-5 | 35 | 55 | 17 | 22 | M12 | 25 | M6 |
| | 70 – 140 | 268 | 17 0000 7720 | GTZ-C 250-6 | 35 | 55 | 17 | 22 | M12 | 25 | M6 |
| | 128 – 199 | 270 | 17 0000 7730 | GTZ-C 250-7 | 40 | 55 | 17 | 22 | M12 | 25 | M6 |
| | 162 – 235 | 299 | 17 0000 7740 | GTZ-C 250-8 | 40 | 55 | 17 | 22 | M12 | 25 | M6 |
| ROTA NCO 260 ²⁾ | 51 – 114 | 284 | 17 0000 8270 | GTZ-C 250-1 | 50 | 58 | 21 | 28 | M16 | 25 | M8 |
| | 91 – 154 | 284 | 17 0000 8280 | GTZ-C 250-2 | 50 | 58 | 21 | 28 | M16 | 25 | M8 |
| | 140 – 203 | 288 | 17 0000 8290 | GTZ-C 250-3 | 50 | 58 | 21 | 28 | M16 | 25 | M8 |
| | 187 – 251 | 323 | 17 0000 8300 | GTZ-C 250-4 | 50 | 58 | 21 | 28 | M16 | 25 | M8 |
| ROTA NCR 250 ⁴⁾ | 71 – 137 | 260 | 17 0000 7620 | GTZ-C 160-4 | 30 | 47 | 14 | 20 | M10 | 20 | M6 |
| | 94 – 160 | 261 | 17 0000 7630 | GTZ-C 160-5 | 30 | 47 | 14 | 20 | M10 | 20 | M6 |
| | 121 – 186 | 263 | 17 0000 7640 | GTZ-C 160-6 | 30 | 47 | 14 | 20 | M10 | 20 | M6 |
| | 147 – 212 | 271 | 17 0000 7650 | GTZ-C 160-7 | 35 | 47 | 14 | 20 | M10 | 20 | M6 |
| ROTA TP 250-68; TP 250 | 53 – 108 | 277 | 17 0000 8270 | GTZ-C 250-1 | 50 | 58 | 21 | 28 | M16 | 25 | M8 |
| | 93 – 147 | 277 | 17 0000 8280 | GTZ-C 250-2 | 50 | 58 | 21 | 28 | M16 | 25 | M8 |
| | 142 – 197 | 281 | 17 0000 8290 | GTZ-C 250-3 | 50 | 58 | 21 | 28 | M16 | 25 | M8 |
| | 189 – 244 | 316 | 17 0000 8300 | GTZ-C 250-4 | 50 | 58 | 21 | 28 | M16 | 25 | M8 |
| Uchwyty od Ø 315mm / Chucks from Ø 315mm | | | | | | | | | | | |
| ROTA NC 315 ¹⁾ ; ROTA NCF 315 ¹⁾ ; TH 315; THF 315 | 48 – 134 | 336 | 17 0000 8310 | GTZ-C 315-1 | 50 | 58 | 21 | 28 | M16 | 25 | M8 |
| | 106 – 192 | 337 | 17 0000 8320 | GTZ-C 315-2 | 50 | 58 | 21 | 28 | M16 | 25 | M8 |
| | 171 – 258 | 337 | 17 0000 8330 | GTZ-C 315-3 | 50 | 58 | 21 | 28 | M16 | 25 | M8 |
| | 235 – 322 | 397 | 17 0000 8340 | GTZ-C 315-4 | 55 | 58 | 21 | 28 | M16 | 25 | M8 |
| ROTA NC plus 315-104 ¹⁾ ; ROTA NC plus 2 315-104 ¹⁾ ; ROTA NCF plus 315-104 ¹⁾ ; ROTA NCF plus 2 315-104 ¹⁾ | 60 – 136 | 338 | 17 0000 8310 | GTZ-C 315-1 | 50 | 58 | 21 | 28 | M16 | 25 | M8 |
| | 118 – 193 | 339 | 17 0000 8320 | GTZ-C 315-2 | 50 | 58 | 21 | 28 | M16 | 25 | M8 |
| | 182 – 259 | 339 | 17 0000 8330 | GTZ-C 315-3 | 50 | 58 | 21 | 28 | M16 | 25 | M8 |
| | 247 – 323 | 398 | 17 0000 8340 | GTZ-C 315-4 | 55 | 58 | 21 | 28 | M16 | 25 | M8 |
| ROTA NCD 315-115 ¹⁾ | 46 – 134 | 336 | 17 0000 8310 | GTZ-C 315-1 | 50 | 58 | 21 | 28 | M16 | 25 | M8 |
| | 104 – 192 | 337 | 17 0000 8320 | GTZ-C 315-2 | 50 | 58 | 21 | 28 | M16 | 25 | M8 |
| | 169 – 258 | 337 | 17 0000 8330 | GTZ-C 315-3 | 50 | 58 | 21 | 28 | M16 | 25 | M8 |
| | 233 – 322 | 397 | 17 0000 8340 | GTZ-C 315-4 | 55 | 58 | 21 | 28 | M16 | 25 | M8 |
| ROTA NCK plus 315-9 ¹⁾ | 49 – 124 | 325 | 17 0000 8310 | GTZ-C 315-1 | 50 | 58 | 21 | 28 | M16 | 25 | M8 |
| | 107 – 181 | 326 | 17 0000 8320 | GTZ-C 315-2 | 50 | 58 | 21 | 28 | M16 | 25 | M8 |
| | 172 – 247 | 326 | 17 0000 8330 | GTZ-C 315-3 | 50 | 58 | 21 | 28 | M16 | 25 | M8 |
| | 236 – 311 | 386 | 17 0000 8340 | GTZ-C 315-4 | 55 | 58 | 21 | 28 | M16 | 25 | M8 |
| ROTA NCO 315 ²⁾ | 44 – 147 | 349 | 17 0000 8310 | GTZ-C 315-1 | 50 | 58 | 21 | 28 | M16 | 25 | M8 |
| | 93 – 205 | 350 | 17 0000 8320 | GTZ-C 315-2 | 50 | 58 | 21 | 28 | M16 | 25 | M8 |
| | 157 – 271 | 350 | 17 0000 8330 | GTZ-C 315-3 | 50 | 58 | 21 | 28 | M16 | 25 | M8 |
| | 221 – 334 | 409 | 17 0000 8340 | GTZ-C 315-4 | 55 | 58 | 21 | 28 | M16 | 25 | M8 |
| ROTA NCR 315 ⁴⁾ | 72 – 207 | 330 | 17 0000 7620 | GTZ-C 160-4 | 30 | 47 | 14 | 20 | M10 | 20 | M6 |
| | 95 – 229 | 331 | 17 0000 7630 | GTZ-C 160-5 | 30 | 47 | 14 | 20 | M10 | 20 | M6 |
| | 121 – 256 | 333 | 17 0000 7640 | GTZ-C 160-6 | 30 | 47 | 14 | 20 | M10 | 20 | M6 |
| | 147 – 282 | 341 | 17 0000 7650 | GTZ-C 160-7 | 35 | 47 | 14 | 20 | M10 | 20 | M6 |
| ROTA TP 315-90 | 51 – 147 | 348 | 17 0000 8310 | GTZ-C 315-1 | 50 | 58 | 21 | 28 | M16 | 25 | M8 |
| | 109 – 204 | 349 | 17 0000 8320 | GTZ-C 315-2 | 50 | 58 | 21 | 28 | M16 | 25 | M8 |
| | 174 – 270 | 349 | 17 0000 8330 | GTZ-C 315-3 | 50 | 58 | 21 | 28 | M16 | 25 | M8 |
| | 238 – 334 | 409 | 17 0000 8340 | GTZ-C 315-4 | 55 | 58 | 21 | 28 | M16 | 25 | M8 |

Szczęki pazurowe zewnętrzne
Hard claw jaws for O.D. clamping

Uzębienie 1/16" x 90°
Serration 1/16" x 90°

| Typ uchwytu Chuck type | Średnica detalu Clamping range | Przelot Swing diameter | Indeks Id.-No. | Typ Type | B | C | D | E | Śruby Screws | P | R |
|--|-----------------------------------|------------------------------|---------------------|-------------|----|----|----|----|-----------------|----|----|
| ROTA TP 315-105 | 74 – 164 | 365 | 17 0000 8310 | GTZ-C 315-1 | 50 | 58 | 21 | 28 | M16 | 25 | M8 |
| | 132 – 221 | 366 | 17 0000 8320 | GTZ-C 315-2 | 50 | 58 | 21 | 28 | M16 | 25 | M8 |
| | 198 – 287 | 366 | 17 0000 8330 | GTZ-C 315-3 | 50 | 58 | 21 | 28 | M16 | 25 | M8 |
| | 262 – 351 | 426 | 17 0000 8340 | GTZ-C 315-4 | 55 | 58 | 21 | 28 | M16 | 25 | M8 |
| ROTA TP 350-115 | 84 – 175 | 377 | 17 0000 8310 | GTZ-C 315-1 | 50 | 58 | 21 | 28 | M16 | 25 | M8 |
| | 142 – 233 | 378 | 17 0000 8320 | GTZ-C 315-2 | 50 | 58 | 21 | 28 | M16 | 25 | M8 |
| | 208 – 299 | 378 | 17 0000 8330 | GTZ-C 315-3 | 50 | 58 | 21 | 28 | M16 | 25 | M8 |
| | 272 – 363 | 438 | 17 0000 8340 | GTZ-C 315-4 | 55 | 58 | 21 | 28 | M16 | 25 | M8 |
| ROTA TP-LH 350-115 | 84 – 167 | 369 | 17 0000 8310 | GTZ-C 315-1 | 50 | 58 | 21 | 28 | M16 | 25 | M8 |
| | 142 – 224 | 370 | 17 0000 8320 | GTZ-C 315-2 | 50 | 58 | 21 | 28 | M16 | 25 | M8 |
| | 207 – 290 | 370 | 17 0000 8330 | GTZ-C 315-3 | 50 | 58 | 21 | 28 | M16 | 25 | M8 |
| | 271 – 354 | 429 | 17 0000 8340 | GTZ-C 315-4 | 55 | 58 | 21 | 28 | M16 | 25 | M8 |
| Uchwyty od Ø 400mm / Chucks from Ø 400mm | | | | | | | | | | | |
| ROTA NCR 400 ⁴⁾ | 87 – 228 | 430 | 17 0000 8310 | GTZ-C 315-1 | 50 | 58 | 21 | 28 | M16 | 25 | M8 |
| | 145 – 285 | 431 | 17 0000 8320 | GTZ-C 315-2 | 50 | 58 | 21 | 28 | M16 | 25 | M8 |
| | 210 – 351 | 431 | 17 0000 8330 | GTZ-C 315-3 | 50 | 58 | 21 | 28 | M16 | 25 | M8 |
| | 274 – 415 | 490 | 17 0000 8340 | GTZ-C 315-4 | 55 | 58 | 21 | 28 | M16 | 25 | M8 |
| Uchwyty od Ø 500mm / Chucks from Ø 500mm | | | | | | | | | | | |
| ROTA EP 500-260 | 250 – 288 | 490 | 17 0000 8310 | GTZ-C 315-1 | 50 | 58 | 21 | 28 | M16 | 25 | M8 |
| | 307 – 345 | 491 | 17 0000 8320 | GTZ-C 315-2 | 50 | 58 | 21 | 28 | M16 | 25 | M8 |
| | 374 – 411 | 491 | 17 0000 8330 | GTZ-C 315-3 | 50 | 58 | 21 | 28 | M16 | 25 | M8 |
| | 438 – 475 | 550 | 17 0000 8340 | GTZ-C 315-4 | 55 | 58 | 21 | 28 | M16 | 25 | M8 |
| ROTA NCR 500 ⁴⁾ | 87 – 328 | 530 | 17 0000 8310 | GTZ-C 315-1 | 50 | 58 | 21 | 28 | M16 | 25 | M8 |
| | 145 – 384 | 531 | 17 0000 8320 | GTZ-C 315-2 | 50 | 58 | 21 | 28 | M16 | 25 | M8 |
| | 210 – 450 | 531 | 17 0000 8330 | GTZ-C 315-3 | 50 | 58 | 21 | 28 | M16 | 25 | M8 |
| | 274 – 514 | 590 | 17 0000 8340 | GTZ-C 315-4 | 55 | 58 | 21 | 28 | M16 | 25 | M8 |
| Uchwyty od Ø 630mm / Chucks from Ø 630mm | | | | | | | | | | | |
| ROTA NCR 630 ⁴⁾ | 160 – 460 | 662 | 17 0000 8310 | GTZ-C 315-1 | 50 | 58 | 21 | 28 | M16 | 25 | M8 |
| | 217 – 516 | 663 | 17 0000 8320 | GTZ-C 315-2 | 50 | 58 | 21 | 28 | M16 | 25 | M8 |
| | 284 – 582 | 663 | 17 0000 8330 | GTZ-C 315-3 | 50 | 58 | 21 | 28 | M16 | 25 | M8 |
| | 348 – 646 | 722 | 17 0000 8340 | GTZ-C 315-4 | 55 | 58 | 21 | 28 | M16 | 25 | M8 |
| Uchwyty od Ø 800mm / Chucks from Ø 800mm | | | | | | | | | | | |
| ROTA NCR 800 ⁴⁾ | 160 – 628 | 830 | 17 0000 8310 | GTZ-C 315-1 | 50 | 58 | 21 | 28 | M16 | 25 | M8 |
| | 217 – 684 | 831 | 17 0000 8320 | GTZ-C 315-2 | 50 | 58 | 21 | 28 | M16 | 25 | M8 |
| | 284 – 750 | 831 | 17 0000 8330 | GTZ-C 315-3 | 50 | 58 | 21 | 28 | M16 | 25 | M8 |
| | 348 – 814 | 890 | 17 0000 8340 | GTZ-C 315-4 | 55 | 58 | 21 | 28 | M16 | 25 | M8 |

¹⁾ Uchwyt występujący również w uzębieniu 1,5mm x 60°

²⁾ Uchwyt występujący również w wersji na rowek i wpust

⁴⁾ Uchwyt 6-szczękowy – należy zamówić 2kpl.

¹⁾ Chuck is also available with serration 1,5mm x 60°

²⁾ Chuck is also available with tongue/groove connection

⁴⁾ 6-jaw chuck – please order 2 sets per 3 pcs

Szczęki pazurowe zewnętrzne Hard claw jaws for O.D. clamping

Uzębienie 3/32" x 90°
Serration 3/32" x 90°

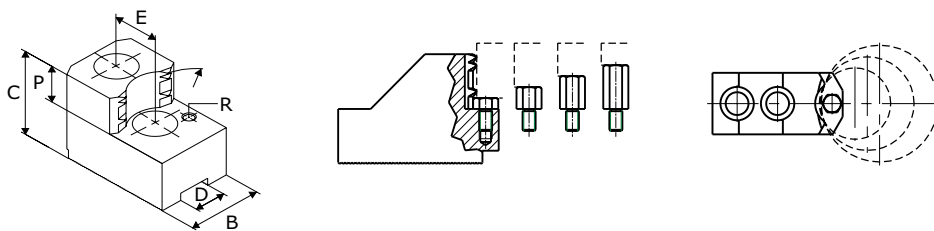

| Typ uchwytu Chuck type | Średnica detalu Clamping range | Przelot Swing diameter | Indeks Id.-No. | Typ Type | B | C | D | E | Śruby Screws | P | R |
|--|-----------------------------------|------------------------------|---------------------|-------------|----|----|------|----|-----------------|----|----|
| Uchwyty od Ø 380mm / Chucks from Ø 380mm | | | | | | | | | | | |
| ROTA EP 380-127 ⁵⁾ | 80 – 110 | 398 | 17 0000 7750 | GTZ-C 400-1 | 60 | 78 | 25,5 | 35 | M20 | 33 | M8 |
| | 102 – 133 | 398 | 17 0000 7760 | GTZ-C 400-2 | 60 | 78 | 25,5 | 35 | M20 | 33 | M8 |
| | 177 – 209 | 398 | 17 0000 7770 | GTZ-C 400-3 | 60 | 78 | 25,5 | 35 | M20 | 33 | M8 |
| | 261 – 293 | 414 | 17 0000 7780 | GTZ-C 400-4 | 60 | 78 | 25,5 | 35 | M20 | 33 | M8 |
| | 332 – 364 | 457 | 17 0000 7790 | GTZ-C 400-5 | 60 | 78 | 25,5 | 35 | M20 | 33 | M8 |
| | 411 – 443 | 542 | 17 0000 7800 | GTZ-C 400-6 | 60 | 78 | 25,5 | 35 | M20 | 33 | M8 |
| ROTA EP 460-165 ⁵⁾ | 140 – 197 | 486 | 17 0000 7750 | GTZ-C 400-1 | 60 | 78 | 25,5 | 35 | M20 | 33 | M8 |
| | 239 – 297 | 486 | 17 0000 7770 | GTZ-C 400-3 | 60 | 78 | 25,5 | 35 | M20 | 33 | M8 |
| | 324 – 381 | 503 | 17 0000 7780 | GTZ-C 400-4 | 60 | 78 | 25,5 | 35 | M20 | 33 | M8 |
| | 395 – 452 | 546 | 17 0000 7790 | GTZ-C 400-5 | 60 | 78 | 25,5 | 35 | M20 | 33 | M8 |
| ROTA EP 460-185 ⁵⁾ | 140 – 207 | 496 | 17 0000 7750 | GTZ-C 400-1 | 60 | 78 | 25,5 | 35 | M20 | 33 | M8 |
| | 239 – 307 | 496 | 17 0000 7770 | GTZ-C 400-3 | 60 | 78 | 25,5 | 35 | M20 | 33 | M8 |
| | 324 – 391 | 513 | 17 0000 7780 | GTZ-C 400-4 | 60 | 78 | 25,5 | 35 | M20 | 33 | M8 |
| | 395 – 462 | 556 | 17 0000 7790 | GTZ-C 400-5 | 60 | 78 | 25,5 | 35 | M20 | 33 | M8 |
| ROTA EP-LH 460-165 ⁵⁾ | 147 – 187 | 476 | 17 0000 7750 | GTZ-C 400-1 | 60 | 78 | 25,5 | 35 | M20 | 33 | M8 |
| | 246 – 287 | 476 | 17 0000 7770 | GTZ-C 400-3 | 60 | 78 | 25,5 | 35 | M20 | 33 | M8 |
| | 331 – 371 | 493 | 17 0000 7780 | GTZ-C 400-4 | 60 | 78 | 25,5 | 35 | M20 | 33 | M8 |
| | 402 – 442 | 536 | 17 0000 7790 | GTZ-C 400-5 | 60 | 78 | 25,5 | 35 | M20 | 33 | M8 |
| ROTA EP-LH 460-185 ⁵⁾ | 150 – 199 | 488 | 17 0000 7750 | GTZ-C 400-1 | 60 | 78 | 25,5 | 35 | M20 | 33 | M8 |
| | 250 – 299 | 488 | 17 0000 7770 | GTZ-C 400-3 | 60 | 78 | 25,5 | 35 | M20 | 33 | M8 |
| | 335 – 383 | 505 | 17 0000 7780 | GTZ-C 400-4 | 60 | 78 | 25,5 | 35 | M20 | 33 | M8 |
| | 405 – 454 | 548 | 17 0000 7790 | GTZ-C 400-5 | 60 | 78 | 25,5 | 35 | M20 | 33 | M8 |
| ROTA NC 400-120 ¹⁾ ; ROTA NCF 400-120 ¹⁾ ; TH 400; THF 400 | 72 – 168 | 432 | 17 0000 7760 | GTZ-C 400-2 | 60 | 78 | 25,5 | 35 | M20 | 33 | M8 |
| | 146 – 243 | 432 | 17 0000 7770 | GTZ-C 400-3 | 60 | 78 | 25,5 | 35 | M20 | 33 | M8 |
| | 229 – 327 | 449 | 17 0000 7780 | GTZ-C 400-4 | 60 | 78 | 25,5 | 35 | M20 | 33 | M8 |
| | 300 – 398 | 492 | 17 0000 7790 | GTZ-C 400-5 | 60 | 78 | 25,5 | 35 | M20 | 33 | M8 |
| ROTA NCD 400-165 | 61 – 168 | 433 | 17 0000 7760 | GTZ-C 400-2 | 60 | 78 | 25,5 | 35 | M20 | 33 | M8 |
| | 135 – 243 | 433 | 17 0000 7770 | GTZ-C 400-3 | 60 | 78 | 25,5 | 35 | M20 | 33 | M8 |
| | 218 – 328 | 450 | 17 0000 7780 | GTZ-C 400-4 | 60 | 78 | 25,5 | 35 | M20 | 33 | M8 |
| | 288 – 398 | 492 | 17 0000 7790 | GTZ-C 400-5 | 60 | 78 | 25,5 | 35 | M20 | 33 | M8 |
| ROTA NCO 400 | 54 – 178 | 442 | 17 0000 7760 | GTZ-C 400-2 | 60 | 78 | 25,5 | 35 | M20 | 33 | M8 |
| | 118 – 253 | 442 | 17 0000 7770 | GTZ-C 400-3 | 60 | 78 | 25,5 | 35 | M20 | 33 | M8 |
| | 200 – 337 | 459 | 17 0000 7780 | GTZ-C 400-4 | 60 | 78 | 25,5 | 35 | M20 | 33 | M8 |
| | 271 – 408 | 502 | 17 0000 7790 | GTZ-C 400-5 | 60 | 78 | 25,5 | 35 | M20 | 33 | M8 |
| ROTA TB 400-115 ⁵⁾ | 63 – 157 | 446 | 17 0000 7750 | GTZ-C 400-1 | 60 | 78 | 25,5 | 35 | M20 | 33 | M8 |
| | 159 – 256 | 446 | 17 0000 7770 | GTZ-C 400-3 | 60 | 78 | 25,5 | 35 | M20 | 33 | M8 |
| | 242 – 340 | 463 | 17 0000 7780 | GTZ-C 400-4 | 60 | 78 | 25,5 | 35 | M20 | 33 | M8 |
| | 313 – 411 | 505 | 17 0000 7790 | GTZ-C 400-5 | 60 | 78 | 25,5 | 35 | M20 | 33 | M8 |

Szczęki pazurowe zewnętrzne Hard claw jaws for O.D. clamping

Uzębienie 3/32" x 90°
Serration 3/32" x 90°

| Typ uchwyty Chuck type | Średnica detalu Clamping range | Przelot Swing diameter | Indeks Id.-No. | Typ Type | B | C | D | E | Śruby Screws | P | R |
|--|-----------------------------------|------------------------------|-------------------|-------------|----|----|------|----|-----------------|----|----|
| ROTA TB 400-140 ⁵⁾ | 82 - 177 | 466 | 17 0000 7750 | GTZ-C 400-1 | 60 | 78 | 25,5 | 35 | M20 | 33 | M8 |
| | 180 - 276 | 466 | 17 0000 7770 | GTZ-C 400-3 | 60 | 78 | 25,5 | 35 | M20 | 33 | M8 |
| | 264 - 361 | 483 | 17 0000 7780 | GTZ-C 400-4 | 60 | 78 | 25,5 | 35 | M20 | 33 | M8 |
| | 334 - 432 | 526 | 17 0000 7790 | GTZ-C 400-5 | 60 | 78 | 25,5 | 35 | M20 | 33 | M8 |
| ROTA TB 470-185 ⁵⁾ | 131 - 226 | 516 | 17 0000 7750 | GTZ-C 400-1 | 60 | 78 | 25,5 | 35 | M20 | 33 | M8 |
| | 230 - 326 | 516 | 17 0000 7770 | GTZ-C 400-3 | 60 | 78 | 25,5 | 35 | M20 | 33 | M8 |
| | 315 - 410 | 533 | 17 0000 7780 | GTZ-C 400-4 | 60 | 78 | 25,5 | 35 | M20 | 33 | M8 |
| | 386 - 481 | 576 | 17 0000 7790 | GTZ-C 400-5 | 60 | 78 | 25,5 | 35 | M20 | 33 | M8 |
| ROTA TB-LH 400-140 ⁵⁾ | 114 - 217 | 507 | 17 0000 7750 | GTZ-C 400-1 | 60 | 78 | 25,5 | 35 | M20 | 33 | M8 |
| | 213 - 317 | 507 | 17 0000 7770 | GTZ-C 400-3 | 60 | 78 | 25,5 | 35 | M20 | 33 | M8 |
| | 297 - 402 | 524 | 17 0000 7780 | GTZ-C 400-4 | 60 | 78 | 25,5 | 35 | M20 | 33 | M8 |
| | 368 - 473 | 567 | 17 0000 7790 | GTZ-C 400-5 | 60 | 78 | 25,5 | 35 | M20 | 33 | M8 |
| ROTA TB-LH 470-185 ⁵⁾ | 135 - 220 | 510 | 17 0000 7750 | GTZ-C 400-1 | 60 | 78 | 25,5 | 35 | M20 | 33 | M8 |
| | 234 - 320 | 510 | 17 0000 7770 | GTZ-C 400-3 | 60 | 78 | 25,5 | 35 | M20 | 33 | M8 |
| | 319 - 404 | 527 | 17 0000 7780 | GTZ-C 400-4 | 60 | 78 | 25,5 | 35 | M20 | 33 | M8 |
| | 390 - 475 | 570 | 17 0000 7790 | GTZ-C 400-5 | 60 | 78 | 25,5 | 35 | M20 | 33 | M8 |
| Uchwyty od Ø 500mm / Chucks from Ø 500mm | | | | | | | | | | | |
| ROTA NC 500-160; ROTA NCF 500-160; TH 500; THF 500 | 104 - 240 | 530 | 17 0000 7750 | GTZ-C 400-1 | 60 | 78 | 25,5 | 35 | M20 | 33 | M8 |
| | 203 - 340 | 530 | 17 0000 7770 | GTZ-C 400-3 | 60 | 78 | 25,5 | 35 | M20 | 33 | M8 |
| | 287 - 424 | 547 | 17 0000 7780 | GTZ-C 400-4 | 60 | 78 | 25,5 | 35 | M20 | 33 | M8 |
| | 357 - 495 | 590 | 17 0000 7790 | GTZ-C 400-5 | 60 | 78 | 25,5 | 35 | M20 | 33 | M8 |
| | 437 - 575 | 675 | 17 0000 7800 | GTZ-C 400-6 | 60 | 78 | 25,5 | 35 | M20 | 33 | M8 |
| ROTA NCD 500-165 | 63 - 246 | 536 | 17 0000 7750 | GTZ-C 400-1 | 60 | 78 | 25,5 | 35 | M20 | 33 | M8 |
| | 135 - 346 | 536 | 17 0000 7770 | GTZ-C 400-3 | 60 | 78 | 25,5 | 35 | M20 | 33 | M8 |
| | 218 - 431 | 553 | 17 0000 7780 | GTZ-C 400-4 | 60 | 78 | 25,5 | 35 | M20 | 33 | M8 |
| | 288 - 502 | 596 | 17 0000 7790 | GTZ-C 400-5 | 60 | 78 | 25,5 | 35 | M20 | 33 | M8 |
| | 368 - 582 | 681 | 17 0000 7800 | GTZ-C 400-6 | 60 | 78 | 25,5 | 35 | M20 | 33 | M8 |
| ROTA NCO 500 | 63 - 262 | 552 | 17 0000 7750 | GTZ-C 400-1 | 60 | 78 | 25,5 | 35 | M20 | 33 | M8 |
| | 118 - 362 | 552 | 17 0000 7770 | GTZ-C 400-3 | 60 | 78 | 25,5 | 35 | M20 | 33 | M8 |
| | 200 - 446 | 569 | 17 0000 7780 | GTZ-C 400-4 | 60 | 78 | 25,5 | 35 | M20 | 33 | M8 |
| | 271 - 517 | 612 | 17 0000 7790 | GTZ-C 400-5 | 60 | 78 | 25,5 | 35 | M20 | 33 | M8 |
| | 350 - 597 | 697 | 17 0000 7800 | GTZ-C 400-6 | 60 | 78 | 25,5 | 35 | M20 | 33 | M8 |
| ROTA TB 500-160 ⁵⁾ | 115 - 254 | 544 | 17 0000 7750 | GTZ-C 400-1 | 60 | 78 | 25,5 | 35 | M20 | 33 | M8 |
| | 214 - 354 | 544 | 17 0000 7770 | GTZ-C 400-3 | 60 | 78 | 25,5 | 35 | M20 | 33 | M8 |
| | 299 - 438 | 561 | 17 0000 7780 | GTZ-C 400-4 | 60 | 78 | 25,5 | 35 | M20 | 33 | M8 |
| | 369 - 509 | 604 | 17 0000 7790 | GTZ-C 400-5 | 60 | 78 | 25,5 | 35 | M20 | 33 | M8 |
| | 449 - 589 | 689 | 17 0000 7800 | GTZ-C 400-6 | 60 | 78 | 25,5 | 35 | M20 | 33 | M8 |
| ROTA TB 500-205 ⁵⁾ | 183 - 299 | 589 | 17 0000 7750 | GTZ-C 400-1 | 60 | 78 | 25,5 | 35 | M20 | 33 | M8 |
| | 283 - 399 | 589 | 17 0000 7770 | GTZ-C 400-3 | 60 | 78 | 25,5 | 35 | M20 | 33 | M8 |
| | 367 - 483 | 606 | 17 0000 7780 | GTZ-C 400-4 | 60 | 78 | 25,5 | 35 | M20 | 33 | M8 |
| | 438 - 554 | 649 | 17 0000 7790 | GTZ-C 400-5 | 60 | 78 | 25,5 | 35 | M20 | 33 | M8 |
| | 518 - 634 | 734 | 17 0000 7800 | GTZ-C 400-6 | 60 | 78 | 25,5 | 35 | M20 | 33 | M8 |
| ROTA TB 500-230 ⁵⁾ | 202 - 319 | 609 | 17 0000 7750 | GTZ-C 400-1 | 60 | 78 | 25,5 | 35 | M20 | 33 | M8 |
| | 302 - 419 | 609 | 17 0000 7770 | GTZ-C 400-3 | 60 | 78 | 25,5 | 35 | M20 | 33 | M8 |
| | 387 - 503 | 626 | 17 0000 7780 | GTZ-C 400-4 | 60 | 78 | 25,5 | 35 | M20 | 33 | M8 |
| | 458 - 574 | 669 | 17 0000 7790 | GTZ-C 400-5 | 60 | 78 | 25,5 | 35 | M20 | 33 | M8 |
| | 538 - 654 | 754 | 17 0000 7800 | GTZ-C 400-6 | 60 | 78 | 25,5 | 35 | M20 | 33 | M8 |

Szczęki pazurowe zewnętrzne Hard claw jaws for O.D. clamping

Uzębienie 3/32" x 90°
Serration 3/32" x 90°

| Typ uchwytu Chuck type | Średnica detalu Clamping range | Przelot Swing diameter | Indeks Id.-No. | Typ Type | B | C | D | E | Śruby Screws | P | R |
|---|-----------------------------------|------------------------------|---------------------|-------------|----|----|------|----|-----------------|----|----|
| ROTA TB-LH 500-205 ⁵⁾ | 202 – 329 | 619 | 17 0000 7750 | GTZ-C 400-1 | 60 | 78 | 25,5 | 35 | M20 | 33 | M8 |
| | 302 – 429 | 619 | 17 0000 7770 | GTZ-C 400-3 | 60 | 78 | 25,5 | 35 | M20 | 33 | M8 |
| | 387 – 513 | 636 | 17 0000 7780 | GTZ-C 400-4 | 60 | 78 | 25,5 | 35 | M20 | 33 | M8 |
| | 457 – 585 | 679 | 17 0000 7790 | GTZ-C 400-5 | 60 | 78 | 25,5 | 35 | M20 | 33 | M8 |
| | 537 – 664 | 764 | 17 0000 7800 | GTZ-C 400-6 | 60 | 78 | 25,5 | 35 | M20 | 33 | M8 |
| ROTA TB-LH 500-230 ⁵⁾ | 229 – 326 | 616 | 17 0000 7750 | GTZ-C 400-1 | 60 | 78 | 25,5 | 35 | M20 | 33 | M8 |
| | 329 – 426 | 616 | 17 0000 7770 | GTZ-C 400-3 | 60 | 78 | 25,5 | 35 | M20 | 33 | M8 |
| | 415 – 510 | 633 | 17 0000 7780 | GTZ-C 400-4 | 60 | 78 | 25,5 | 35 | M20 | 33 | M8 |
| | 485 – 581 | 676 | 17 0000 7790 | GTZ-C 400-5 | 60 | 78 | 25,5 | 35 | M20 | 33 | M8 |
| | 565 – 661 | 761 | 17 0000 7800 | GTZ-C 400-6 | 60 | 78 | 25,5 | 35 | M20 | 33 | M8 |
| Uchwyty od Ø 600mm / Chucks from Ø 600mm | | | | | | | | | | | |
| ROTA NC 630-180 ⁶⁾ ; ROTA NCF 630-180 ⁶⁾ | 130 – 365 | 655 | 17 0000 7750 | GTZ-C 400-1 | 60 | 78 | 25,5 | 35 | M20 | 33 | M8 |
| | 229 – 465 | 655 | 17 0000 7770 | GTZ-C 400-3 | 60 | 78 | 25,5 | 35 | M20 | 33 | M8 |
| | 314 – 549 | 672 | 17 0000 7780 | GTZ-C 400-4 | 60 | 78 | 25,5 | 35 | M20 | 33 | M8 |
| | 384 – 620 | 715 | 17 0000 7790 | GTZ-C 400-5 | 60 | 78 | 25,5 | 35 | M20 | 33 | M8 |
| | 464 – 700 | 800 | 17 0000 7800 | GTZ-C 400-6 | 60 | 78 | 25,5 | 35 | M20 | 33 | M8 |
| ROTA NCD 630-165 | 63 – 372 | 662 | 17 0000 7750 | GTZ-C 400-1 | 60 | 78 | 25,5 | 35 | M20 | 33 | M8 |
| | 135 – 472 | 662 | 17 0000 7770 | GTZ-C 400-3 | 60 | 78 | 25,5 | 35 | M20 | 33 | M8 |
| | 218 – 556 | 679 | 17 0000 7780 | GTZ-C 400-4 | 60 | 78 | 25,5 | 35 | M20 | 33 | M8 |
| | 288 – 627 | 722 | 17 0000 7790 | GTZ-C 400-5 | 60 | 78 | 25,5 | 35 | M20 | 33 | M8 |
| | 368 – 707 | 807 | 17 0000 7800 | GTZ-C 400-6 | 60 | 78 | 25,5 | 35 | M20 | 33 | M8 |
| ROTA NCO 630 | 63 – 378 | 669 | 17 0000 7750 | GTZ-C 400-1 | 60 | 78 | 25,5 | 35 | M20 | 33 | M8 |
| | 114 – 479 | 669 | 17 0000 7770 | GTZ-C 400-3 | 60 | 78 | 25,5 | 35 | M20 | 33 | M8 |
| | 196 – 563 | 686 | 17 0000 7780 | GTZ-C 400-4 | 60 | 78 | 25,5 | 35 | M20 | 33 | M8 |
| | 266 – 634 | 729 | 17 0000 7790 | GTZ-C 400-5 | 60 | 78 | 25,5 | 35 | M20 | 33 | M8 |
| | 346 – 714 | 814 | 17 0000 7800 | GTZ-C 400-6 | 60 | 78 | 25,5 | 35 | M20 | 33 | M8 |
| ROTA TB 600-275 ⁵⁾ | 216 – 346 | 636 | 17 0000 7750 | GTZ-C 400-1 | 60 | 78 | 25,5 | 35 | M20 | 33 | M8 |
| | 316 – 446 | 636 | 17 0000 7770 | GTZ-C 400-3 | 60 | 78 | 25,5 | 35 | M20 | 33 | M8 |
| | 402 – 530 | 653 | 17 0000 7780 | GTZ-C 400-4 | 60 | 78 | 25,5 | 35 | M20 | 33 | M8 |
| | 472 – 601 | 696 | 17 0000 7790 | GTZ-C 400-5 | 60 | 78 | 25,5 | 35 | M20 | 33 | M8 |
| | 552 – 681 | 781 | 17 0000 7800 | GTZ-C 400-6 | 60 | 78 | 25,5 | 35 | M20 | 33 | M8 |
| ROTA TB 610-260 ⁵⁾ | 229 – 351 | 641 | 17 0000 7750 | GTZ-C 400-1 | 60 | 78 | 25,5 | 35 | M20 | 33 | M8 |
| | 329 – 451 | 641 | 17 0000 7770 | GTZ-C 400-3 | 60 | 78 | 25,5 | 35 | M20 | 33 | M8 |
| | 414 – 535 | 658 | 17 0000 7780 | GTZ-C 400-4 | 60 | 78 | 25,5 | 35 | M20 | 33 | M8 |
| | 485 – 606 | 701 | 17 0000 7790 | GTZ-C 400-5 | 60 | 78 | 25,5 | 35 | M20 | 33 | M8 |
| | 564 – 686 | 786 | 17 0000 7800 | GTZ-C 400-6 | 60 | 78 | 25,5 | 35 | M20 | 33 | M8 |
| ROTA TB-LH 600-275 ⁵⁾ | 238 – 351 | 641 | 17 0000 7750 | GTZ-C 400-1 | 60 | 78 | 25,5 | 35 | M20 | 33 | M8 |
| | 338 – 451 | 641 | 17 0000 7770 | GTZ-C 400-3 | 60 | 78 | 25,5 | 35 | M20 | 33 | M8 |
| | 424 – 535 | 658 | 17 0000 7780 | GTZ-C 400-4 | 60 | 78 | 25,5 | 35 | M20 | 33 | M8 |
| | 494 – 606 | 701 | 17 0000 7790 | GTZ-C 400-5 | 60 | 78 | 25,5 | 35 | M20 | 33 | M8 |
| | 574 – 686 | 786 | 17 0000 7800 | GTZ-C 400-6 | 60 | 78 | 25,5 | 35 | M20 | 33 | M8 |
| ROTA TB-LH 610-260 ⁵⁾ | 246 – 352 | 642 | 17 0000 7750 | GTZ-C 400-1 | 60 | 78 | 25,5 | 35 | M20 | 33 | M8 |
| | 346 – 452 | 642 | 17 0000 7770 | GTZ-C 400-3 | 60 | 78 | 25,5 | 35 | M20 | 33 | M8 |
| | 431 – 536 | 659 | 17 0000 7780 | GTZ-C 400-4 | 60 | 78 | 25,5 | 35 | M20 | 33 | M8 |
| | 502 – 607 | 702 | 17 0000 7790 | GTZ-C 400-5 | 60 | 78 | 25,5 | 35 | M20 | 33 | M8 |
| | 582 – 687 | 787 | 17 0000 7800 | GTZ-C 400-6 | 60 | 78 | 25,5 | 35 | M20 | 33 | M8 |

Szczęki pazurowe zewnętrzne
Hard claw jaws for O.D. clamping

Uzębienie 3/32" x 90°
 Serration 3/32" x 90°

| Typ uchwytu Chuck type | Średnica detalu Clamping range | Przelot Swing diameter | Indeks Id.-No. | Typ Type | B | C | D | E | Śruby Screws | P | R |
|--|-----------------------------------|------------------------------|---------------------|-------------|----|----|------|----|-----------------|----|----|
| ROTA TB-LH 630-275 | 254 - 356 | 647 | 17 0000 7750 | GTZ-C 400-1 | 60 | 78 | 25,5 | 35 | M20 | 33 | M8 |
| | 354 - 457 | 647 | 17 0000 7770 | GTZ-C 400-3 | 60 | 78 | 25,5 | 35 | M20 | 33 | M8 |
| | 439 - 541 | 664 | 17 0000 7780 | GTZ-C 400-4 | 60 | 78 | 25,5 | 35 | M20 | 33 | M8 |
| | 510 - 612 | 707 | 17 0000 7790 | GTZ-C 400-5 | 60 | 78 | 25,5 | 35 | M20 | 33 | M8 |
| | 590 - 692 | 792 | 17 0000 7800 | GTZ-C 400-6 | 60 | 78 | 25,5 | 35 | M20 | 33 | M8 |
| Uchwyty od Ø 800mm / Chucks from Ø 800mm | | | | | | | | | | | |
| ROTA NC 800-230 ⁵⁾ | 172 - 533 | 824 | 17 0000 7750 | GTZ-C 400-1 | 60 | 78 | 25,5 | 35 | M20 | 33 | M8 |
| | 271 - 633 | 824 | 17 0000 7770 | GTZ-C 400-3 | 60 | 78 | 25,5 | 35 | M20 | 33 | M8 |
| | 356 - 717 | 841 | 17 0000 7780 | GTZ-C 400-4 | 60 | 78 | 25,5 | 35 | M20 | 33 | M8 |
| | 427 - 789 | 883 | 17 0000 7790 | GTZ-C 400-5 | 60 | 78 | 25,5 | 35 | M20 | 33 | M8 |
| | 507 - 869 | 969 | 17 0000 7800 | GTZ-C 400-6 | 60 | 78 | 25,5 | 35 | M20 | 33 | M8 |
| ROTA NCO 800 | 119 - 553 | 843 | 17 0000 7750 | GTZ-C 400-1 | 60 | 78 | 25,5 | 35 | M20 | 33 | M8 |
| | 218 - 653 | 843 | 17 0000 7770 | GTZ-C 400-3 | 60 | 78 | 25,5 | 35 | M20 | 33 | M8 |
| | 303 - 737 | 860 | 17 0000 7780 | GTZ-C 400-4 | 60 | 78 | 25,5 | 35 | M20 | 33 | M8 |
| | 374 - 808 | 903 | 17 0000 7790 | GTZ-C 400-5 | 60 | 78 | 25,5 | 35 | M20 | 33 | M8 |
| | 453 - 888 | 988 | 17 0000 7800 | GTZ-C 400-6 | 60 | 78 | 25,5 | 35 | M20 | 33 | M8 |
| Uchwyty od Ø 1000mm / Chucks from Ø 1000mm | | | | | | | | | | | |
| ROTA NCR 1000 ⁴⁾ | 182 - 771 | 1062 | 17 0000 7750 | GTZ-C 400-1 | 60 | 78 | 25,5 | 35 | M20 | 33 | M8 |
| | 366 - 955 | 1079 | 17 0000 7780 | GTZ-C 400-4 | 60 | 78 | 25,5 | 35 | M20 | 33 | M8 |
| | 517 - 1107 | 1207 | 17 0000 7800 | GTZ-C 400-6 | 60 | 78 | 25,5 | 35 | M20 | 33 | M8 |

⁴⁾ Uchwyt 6-szczękowy – należy zamówić 2kpl.

⁵⁾ Proszę sprawdzić wymiary przyłączeniowe.

Przed rokiem 2008 uchwyt dostarczano ze śrubami M18

⁶⁾ Proszę sprawdzić szerokość rowka.

W razie potrzeby proszę użyć wkładki stopniowanej.

⁴⁾ 6-jaw chuck – please order 2 sets per 3 pcs

⁵⁾ Please check the mounting holes.

Before 2008, the chuck was delivered with M18 screws

⁶⁾ Please check the slot width.

If necessary please use stepped T-nuts

Szczęki pazurowe zewnętrzne
Hard claw jaws for O.D. clamping

Uzębienie 1,5mm x 60°
 Serration 1,5mm x 60°

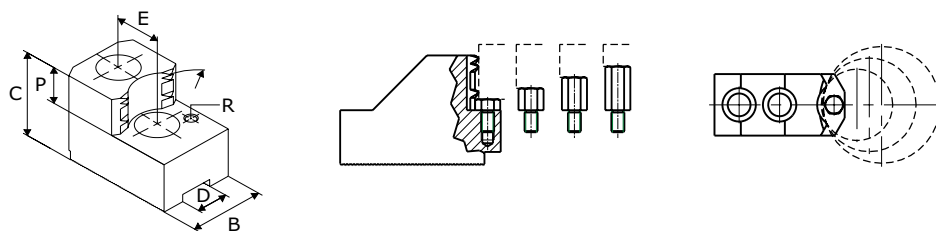

| Typ uchwytu Chuck type | Średnica detalu Clamping range | Przelot Swing diameter | Indeks Id.-No. | Typ Type | B | C | D | E | Śruby Screws | P | R |
|--|-----------------------------------|------------------------------|---------------------|-------------|----|----|----|----|-----------------|----|----|
| Uchwyty od Ø 165mm / Chucks from Ø 165mm | | | | | | | | | | | |
| ROTA NC 165 ⁹⁾ ; ROTA NCF 165 ⁹⁾ | 30 – 60 | 184 | 17 0001 1960 | GTZ-M 165-1 | 30 | 47 | 12 | 20 | M10 | 20 | M6 |
| | 45 – 76 | 184 | 17 0001 1970 | GTZ-M 165-2 | 30 | 47 | 12 | 20 | M10 | 20 | M6 |
| | 61 – 92 | 185 | 17 0001 1980 | GTZ-M 165-3 | 35 | 47 | 12 | 20 | M10 | 20 | M6 |
| | 75 – 106 | 185 | 17 0001 1990 | GTZ-M 165-4 | 35 | 47 | 12 | 20 | M10 | 20 | M6 |
| | 91 – 122 | 184 | 17 0001 2000 | GTZ-M 165-5 | 40 | 47 | 12 | 20 | M10 | 20 | M6 |
| | 116 – 148 | 209 | 17 0001 2010 | GTZ-M 165-6 | 40 | 47 | 12 | 20 | M10 | 20 | M6 |
| ROTA NCD 165-46 ⁹⁾ | 26 – 55 | 180 | 17 0001 1960 | GTZ-M 165-1 | 30 | 47 | 12 | 20 | M10 | 20 | M6 |
| | 32 – 71 | 180 | 17 0001 1970 | GTZ-M 165-2 | 30 | 47 | 12 | 20 | M10 | 20 | M6 |
| | 48 – 87 | 180 | 17 0001 1980 | GTZ-M 165-3 | 35 | 47 | 12 | 20 | M10 | 20 | M6 |
| | 62 – 101 | 180 | 17 0001 1990 | GTZ-M 165-4 | 35 | 47 | 12 | 20 | M10 | 20 | M6 |
| | 78 – 117 | 179 | 17 0001 2000 | GTZ-M 165-5 | 40 | 47 | 12 | 20 | M10 | 20 | M6 |
| | 103 – 143 | 205 | 17 0001 2010 | GTZ-M 165-6 | 40 | 47 | 12 | 20 | M10 | 20 | M6 |
| ROTA NCK 165 | 26 – 52 | 177 | 17 0001 1960 | GTZ-M 165-1 | 30 | 47 | 12 | 20 | M10 | 20 | M6 |
| | 41 – 68 | 177 | 17 0001 1970 | GTZ-M 165-2 | 30 | 47 | 12 | 20 | M10 | 20 | M6 |
| | 57 – 84 | 177 | 17 0001 1980 | GTZ-M 165-3 | 35 | 47 | 12 | 20 | M10 | 20 | M6 |
| | 71 – 98 | 177 | 17 0001 1990 | GTZ-M 165-4 | 35 | 47 | 12 | 20 | M10 | 20 | M6 |
| | 87 – 114 | 176 | 17 0001 2000 | GTZ-M 165-5 | 40 | 47 | 12 | 20 | M10 | 20 | M6 |
| | 113 – 140 | 202 | 17 0001 2010 | GTZ-M 165-6 | 40 | 47 | 12 | 20 | M10 | 20 | M6 |
| ROTA NCK plus 165-45 ⁹⁾ | 26 – 63 | 188 | 17 0001 1960 | GTZ-M 165-1 | 30 | 47 | 12 | 20 | M10 | 20 | M6 |
| | 41 – 79 | 188 | 17 0001 1970 | GTZ-M 165-2 | 30 | 47 | 12 | 20 | M10 | 20 | M6 |
| | 57 – 95 | 189 | 17 0001 1980 | GTZ-M 165-3 | 35 | 47 | 12 | 20 | M10 | 20 | M6 |
| | 71 – 109 | 189 | 17 0001 1990 | GTZ-M 165-4 | 35 | 47 | 12 | 20 | M10 | 20 | M6 |
| | 87 – 125 | 187 | 17 0001 2000 | GTZ-M 165-5 | 40 | 47 | 12 | 20 | M10 | 20 | M6 |
| | 113 – 151 | 213 | 17 0001 2010 | GTZ-M 165-6 | 40 | 47 | 12 | 20 | M10 | 20 | M6 |
| Uchwyty od Ø 185mm / Chucks from Ø 185mm | | | | | | | | | | | |
| ROTA NC plus 185-52 ⁹⁾ ; ROTA NC plus 2 185-52 ⁹⁾ ; ROTA NCF plus 185-52 ⁹⁾ ; ROTA NCF plus 2 185-52 ⁹⁾ | 41 – 77 | 201 | 17 0001 1960 | GTZ-M 165-1 | 30 | 47 | 12 | 20 | M10 | 20 | M6 |
| | 57 – 92 | 201 | 17 0001 1970 | GTZ-M 165-2 | 30 | 47 | 12 | 20 | M10 | 20 | M6 |
| | 73 – 109 | 202 | 17 0001 1980 | GTZ-M 165-3 | 35 | 47 | 12 | 20 | M10 | 20 | M6 |
| | 87 – 122 | 202 | 17 0001 1990 | GTZ-M 165-4 | 35 | 47 | 12 | 20 | M10 | 20 | M6 |
| | 103 – 138 | 201 | 17 0001 2000 | GTZ-M 165-5 | 40 | 47 | 12 | 20 | M10 | 20 | M6 |
| | 129 – 165 | 227 | 17 0001 2010 | GTZ-M 165-6 | 40 | 47 | 12 | 20 | M10 | 20 | M6 |
| ROTA NCD 185-54 ⁹⁾ | 26 – 79 | 204 | 17 0001 1960 | GTZ-M 165-1 | 30 | 47 | 12 | 20 | M10 | 20 | M6 |
| | 37 – 95 | 204 | 17 0001 1970 | GTZ-M 165-2 | 30 | 47 | 12 | 20 | M10 | 20 | M6 |
| | 53 – 111 | 205 | 17 0001 1980 | GTZ-M 165-3 | 35 | 47 | 12 | 20 | M10 | 20 | M6 |
| | 67 – 125 | 205 | 17 0001 1990 | GTZ-M 165-4 | 35 | 47 | 12 | 20 | M10 | 20 | M6 |
| | 83 – 141 | 204 | 17 0001 2000 | GTZ-M 165-5 | 40 | 47 | 12 | 20 | M10 | 20 | M6 |
| | 109 – 167 | 229 | 17 0001 2010 | GTZ-M 165-6 | 40 | 47 | 12 | 20 | M10 | 20 | M6 |

Szczęki pazurowe zewnętrzne
Hard claw jaws for O.D. clamping

Uzębienie 1,5mm x 60°
Serration 1,5mm x 60°

| Typ uchwytu Chuck type | Średnica detalu Clamping range | Przelot Swing diameter | Indeks Id.-No. | Typ Type | B | C | D | E | Śruby Screws | P | R |
|--|-----------------------------------|------------------------------|---------------------|-------------|----|----|----|----|-----------------|----|----|
| Uchwyty od Ø 210mm / Chucks from Ø 210mm | | | | | | | | | | | |
| ROTA NC 210 ⁹⁾ ; ROTA NCF 210 ⁹⁾ | 35 - 73 | 223 | 17 0001 2020 | GTZ-M 210-1 | 35 | 53 | 14 | 25 | M12 | 25 | M6 |
| | 62 - 101 | 223 | 17 0001 2030 | GTZ-M 210-2 | 35 | 53 | 14 | 25 | M12 | 25 | M6 |
| | 93 - 131 | 224 | 17 0001 2040 | GTZ-M 210-3 | 40 | 53 | 14 | 25 | M12 | 25 | M6 |
| | 123 - 162 | 226 | 17 0001 2050 | GTZ-M 210-4 | 40 | 53 | 14 | 25 | M12 | 25 | M6 |
| | 144 - 184 | 243 | 17 0001 2060 | GTZ-M 210-5 | 40 | 53 | 14 | 25 | M12 | 25 | M6 |
| | 181 - 221 | 281 | 17 0001 2070 | GTZ-M 210-6 | 40 | 53 | 14 | 25 | M12 | 25 | M6 |
| ROTA NC plus 215-66 ⁹⁾ ; ROTA NC plus 2 215-66 ⁹⁾ ; ROTA NCF plus 215-66 ⁹⁾ ; ROTA NCF plus 2 215-66 ⁹⁾ | 47 - 80 | 230 | 17 0001 2020 | GTZ-M 210-1 | 35 | 53 | 14 | 25 | M12 | 25 | M6 |
| | 74 - 108 | 230 | 17 0001 2030 | GTZ-M 210-2 | 35 | 53 | 14 | 25 | M12 | 25 | M6 |
| | 105 - 138 | 230 | 17 0001 2040 | GTZ-M 210-3 | 40 | 53 | 14 | 25 | M12 | 25 | M6 |
| | 135 - 169 | 232 | 17 0001 2050 | GTZ-M 210-4 | 40 | 53 | 14 | 25 | M12 | 25 | M6 |
| | 157 - 191 | 250 | 17 0001 2060 | GTZ-M 210-5 | 40 | 53 | 14 | 25 | M12 | 25 | M6 |
| | 193 - 228 | 288 | 17 0001 2070 | GTZ-M 210-6 | 40 | 53 | 14 | 25 | M12 | 25 | M6 |
| ROTA NCD 215-66 ⁹⁾ | 30 - 72 | 222 | 17 0001 2020 | GTZ-M 210-1 | 35 | 53 | 14 | 25 | M12 | 25 | M6 |
| | 50 - 100 | 222 | 17 0001 2030 | GTZ-M 210-2 | 35 | 53 | 14 | 25 | M12 | 25 | M6 |
| | 80 - 130 | 223 | 17 0001 2040 | GTZ-M 210-3 | 40 | 53 | 14 | 25 | M12 | 25 | M6 |
| | 110 - 161 | 225 | 17 0001 2050 | GTZ-M 210-4 | 40 | 53 | 14 | 25 | M12 | 25 | M6 |
| | 131 - 183 | 242 | 17 0001 2060 | GTZ-M 210-5 | 40 | 53 | 14 | 25 | M12 | 25 | M6 |
| | 168 - 220 | 280 | 17 0001 2070 | GTZ-M 210-6 | 40 | 53 | 14 | 25 | M12 | 25 | M6 |
| ROTA NCK 210 | 37 - 65 | 214 | 17 0001 2020 | GTZ-M 210-1 | 35 | 53 | 14 | 25 | M12 | 25 | M6 |
| | 64 - 92 | 214 | 17 0001 2030 | GTZ-M 210-2 | 35 | 53 | 14 | 25 | M12 | 25 | M6 |
| | 95 - 123 | 215 | 17 0001 2040 | GTZ-M 210-3 | 40 | 53 | 14 | 25 | M12 | 25 | M6 |
| | 125 - 153 | 217 | 17 0001 2050 | GTZ-M 210-4 | 40 | 53 | 14 | 25 | M12 | 25 | M6 |
| | 146 - 175 | 234 | 17 0001 2060 | GTZ-M 210-5 | 40 | 53 | 14 | 25 | M12 | 25 | M6 |
| | 183 - 212 | 272 | 17 0001 2070 | GTZ-M 210-6 | 40 | 53 | 14 | 25 | M12 | 25 | M6 |
| ROTA NCK plus 210-52 ⁹⁾ | 30 - 73 | 223 | 17 0001 2020 | GTZ-M 210-1 | 35 | 53 | 14 | 25 | M12 | 25 | M6 |
| | 54 - 101 | 223 | 17 0001 2030 | GTZ-M 210-2 | 35 | 53 | 14 | 25 | M12 | 25 | M6 |
| | 84 - 131 | 223 | 17 0001 2040 | GTZ-M 210-3 | 40 | 53 | 14 | 25 | M12 | 25 | M6 |
| | 114 - 162 | 225 | 17 0001 2050 | GTZ-M 210-4 | 40 | 53 | 14 | 25 | M12 | 25 | M6 |
| | 136 - 184 | 243 | 17 0001 2060 | GTZ-M 210-5 | 40 | 53 | 14 | 25 | M12 | 25 | M6 |
| | 172 - 221 | 281 | 17 0001 2070 | GTZ-M 210-6 | 40 | 53 | 14 | 25 | M12 | 25 | M6 |
| Uchwyty od Ø 250mm / Chucks from Ø 250mm | | | | | | | | | | | |
| ROTA NC 250 ⁹⁾ ; ROTA NCF 250 ⁹⁾ | 40 - 88 | 266 | 17 0001 2080 | GTZ-M 250-1 | 40 | 58 | 16 | 30 | M12 | 25 | M6 |
| | 81 - 130 | 266 | 17 0001 2090 | GTZ-M 250-2 | 40 | 58 | 16 | 30 | M12 | 25 | M6 |
| | 125 - 174 | 270 | 17 0001 2100 | GTZ-M 250-3 | 40 | 58 | 16 | 30 | M12 | 25 | M6 |
| | 170 - 220 | 285 | 17 0001 2110 | GTZ-M 250-4 | 40 | 58 | 16 | 30 | M12 | 25 | M6 |
| | 205 - 255 | 317 | 17 0001 2120 | GTZ-M 250-5 | 40 | 58 | 16 | 30 | M12 | 25 | M6 |
| ROTA NC plus 260-86 ⁹⁾ ; ROTA NC plus 2 260-86 ⁹⁾ ; ROTA NCF plus 260-86 ⁹⁾ ; ROTA NCF plus 2 260-86 ⁹⁾ | 51 - 102 | 280 | 17 0001 2080 | GTZ-M 250-1 | 40 | 58 | 16 | 30 | M12 | 25 | M6 |
| | 92 - 144 | 280 | 17 0001 2090 | GTZ-M 250-2 | 40 | 58 | 16 | 30 | M12 | 25 | M6 |
| | 136 - 188 | 284 | 17 0001 2100 | GTZ-M 250-3 | 40 | 58 | 16 | 30 | M12 | 25 | M6 |
| | 181 - 234 | 299 | 17 0001 2110 | GTZ-M 250-4 | 40 | 58 | 16 | 30 | M12 | 25 | M6 |
| | 216 - 269 | 331 | 17 0001 2120 | GTZ-M 250-5 | 40 | 58 | 16 | 30 | M12 | 25 | M6 |
| ROTA NCD 255-86 ⁹⁾ | 36 - 93 | 272 | 17 0001 2080 | GTZ-M 250-1 | 40 | 58 | 16 | 30 | M12 | 25 | M6 |
| | 72 - 135 | 272 | 17 0001 2090 | GTZ-M 250-2 | 40 | 58 | 16 | 30 | M12 | 25 | M6 |
| | 115 - 180 | 276 | 17 0001 2100 | GTZ-M 250-3 | 40 | 58 | 16 | 30 | M12 | 25 | M6 |
| | 160 - 225 | 290 | 17 0001 2110 | GTZ-M 250-4 | 40 | 58 | 16 | 30 | M12 | 25 | M6 |
| | 195 - 260 | 322 | 17 0001 2120 | GTZ-M 250-5 | 40 | 58 | 16 | 30 | M12 | 25 | M6 |

Szczęki pazurowe zewnętrzne
Hard claw jaws for O.D. clamping

Uzębienie 1,5mm x 60°
Serration 1,5mm x 60°

| Typ uchwytu Chuck type | Średnica detalu Clamping range | Przelot Swing diameter | Indeks Id.-No. | Typ Type | B | C | D | E | Śruby Screws | P | R |
|--|-----------------------------------|------------------------------|---------------------|-------------|----|----|----|----|-----------------|----|----|
| ROTA NCK 250 | 40 – 83 | 261 | 17 0001 2080 | GTZ-M 250-1 | 40 | 58 | 16 | 30 | M12 | 25 | M6 |
| | 81 – 125 | 261 | 17 0001 2090 | GTZ-M 250-2 | 40 | 58 | 16 | 30 | M12 | 25 | M6 |
| | 125 – 169 | 265 | 17 0001 2100 | GTZ-M 250-3 | 40 | 58 | 16 | 30 | M12 | 25 | M6 |
| | 170 – 215 | 280 | 17 0001 2110 | GTZ-M 250-4 | 40 | 58 | 16 | 30 | M12 | 25 | M6 |
| | 205 – 250 | 312 | 17 0001 2120 | GTZ-M 250-5 | 40 | 58 | 16 | 30 | M12 | 25 | M6 |
| ROTA NCK plus 250-75 ⁹⁾ | 37 – 94 | 272 | 17 0001 2080 | GTZ-M 250-1 | 40 | 58 | 16 | 30 | M12 | 25 | M6 |
| | 78 – 136 | 272 | 17 0001 2090 | GTZ-M 250-2 | 40 | 58 | 16 | 30 | M12 | 25 | M6 |
| | 121 – 180 | 276 | 17 0001 2100 | GTZ-M 250-3 | 40 | 58 | 16 | 30 | M12 | 25 | M6 |
| | 166 – 225 | 291 | 17 0001 2110 | GTZ-M 250-4 | 40 | 58 | 16 | 30 | M12 | 25 | M6 |
| | 201 – 261 | 323 | 17 0001 2120 | GTZ-M 250-5 | 40 | 58 | 16 | 30 | M12 | 25 | M6 |
| Uchwyty od Ø 315mm / Chucks from Ø 315mm | | | | | | | | | | | |
| ROTA NC 315 ⁹⁾ ; ROTA NCF 315 ⁹⁾ | 51 – 134 | 338 | 17 0001 2170 | GTZ-M 300-1 | 50 | 65 | 18 | 30 | M14 | 25 | M8 |
| | 111 – 193 | 338 | 17 0001 2180 | GTZ-M 300-2 | 50 | 65 | 18 | 30 | M14 | 25 | M8 |
| | 177 – 260 | 352 | 17 0001 2190 | GTZ-M 300-3 | 50 | 65 | 18 | 30 | M14 | 25 | M8 |
| | 241 – 325 | 396 | 17 0001 2200 | GTZ-M 300-4 | 50 | 65 | 18 | 30 | M14 | 25 | M8 |
| ROTA NC plus 315-104 ⁹⁾ ; ROTA NC plus 2 315-104 ⁹⁾ ; ROTA NCF plus 315-104 ⁹⁾ ; ROTA NCF plus 2 315-104 ⁹⁾ | 59 – 134 | 339 | 17 0001 2130 | GTZ-M 300-5 | 50 | 65 | 21 | 30 | M16 | 25 | M8 |
| | 119 – 194 | 339 | 17 0001 2140 | GTZ-M 300-6 | 50 | 65 | 21 | 30 | M16 | 25 | M8 |
| | 185 – 261 | 353 | 17 0001 2150 | GTZ-M 300-8 | 50 | 65 | 21 | 30 | M16 | 25 | M8 |
| | 249 – 325 | 397 | 17 0001 2160 | GTZ-M 300-9 | 50 | 65 | 21 | 30 | M16 | 25 | M8 |
| ROTA NCD 315-115 ⁹⁾ | 48 – 133 | 337 | 17 0001 2130 | GTZ-M 300-5 | 50 | 65 | 21 | 30 | M16 | 25 | M8 |
| | 108 – 192 | 337 | 17 0001 2140 | GTZ-M 300-6 | 50 | 65 | 21 | 30 | M16 | 25 | M8 |
| | 174 – 259 | 351 | 17 0001 2150 | GTZ-M 300-8 | 50 | 65 | 21 | 30 | M16 | 25 | M8 |
| | 238 – 324 | 395 | 17 0001 2160 | GTZ-M 300-9 | 50 | 65 | 21 | 30 | M16 | 25 | M8 |
| ROTA NCK 315 | 48 – 111 | 315 | 17 0001 2130 | GTZ-M 300-5 | 50 | 65 | 21 | 30 | M16 | 25 | M8 |
| | 108 – 171 | 315 | 17 0001 2140 | GTZ-M 300-6 | 50 | 65 | 21 | 30 | M16 | 25 | M8 |
| | 173 – 238 | 329 | 17 0001 2150 | GTZ-M 300-8 | 50 | 65 | 21 | 30 | M16 | 25 | M8 |
| | 237 – 302 | 373 | 17 0001 2160 | GTZ-M 300-9 | 50 | 65 | 21 | 30 | M16 | 25 | M8 |
| ROTA NCK plus 315-91 ⁹⁾ | 44 – 122 | 326 | 17 0001 2130 | GTZ-M 300-5 | 50 | 65 | 21 | 30 | M16 | 25 | M8 |
| | 104 – 181 | 326 | 17 0001 2140 | GTZ-M 300-6 | 50 | 65 | 21 | 30 | M16 | 25 | M8 |
| | 170 – 248 | 340 | 17 0001 2150 | GTZ-M 300-8 | 50 | 65 | 21 | 30 | M16 | 25 | M8 |
| | 234 – 312 | 384 | 17 0001 2160 | GTZ-M 300-9 | 50 | 65 | 21 | 30 | M16 | 25 | M8 |
| Uchwyty od Ø 400mm / Chucks from Ø 400mm | | | | | | | | | | | |
| ROTA NC 400-120 ¹¹⁾ ; ROTA NCF 400-120 ¹¹⁾ | 55 – 140 | 424 | 17 0000 7870 | GTZ-M 380-1 | 60 | 85 | 22 | 43 | M20 | 33 | M8 |
| | 112 – 197 | 430 | 17 0000 7880 | GTZ-M 380-2 | 60 | 85 | 22 | 43 | M20 | 33 | M8 |
| | 172 – 257 | 430 | 17 0000 7890 | GTZ-M 380-3 | 60 | 85 | 22 | 43 | M20 | 33 | M8 |
| | 232 – 319 | 450 | 17 0000 7900 | GTZ-M 380-4 | 60 | 85 | 22 | 43 | M20 | 33 | M8 |
| | 292 – 379 | 467 | 17 0000 7910 | GTZ-M 380-5 | 60 | 85 | 22 | 43 | M20 | 33 | M8 |
| | 352 – 439 | 519 | 17 0000 7920 | GTZ-M 380-6 | 60 | 85 | 22 | 43 | M20 | 33 | M8 |

⁹⁾ Uchwyt występujący również w uzębieniu 1/16" x 90°

⁹⁾ Chuck is also available with serration 1/16" x 90°

¹¹⁾ Uchwyt występujący również w uzębieniu 3/32" x 90°

¹¹⁾ Chuck is also available with serration 3/32" x 90°

Szczęki pazurowe wewnętrzne Hard claw jaws for I.D. clamping

Uzębienie 1/16" x 90°
Serration 1/16" x 90°

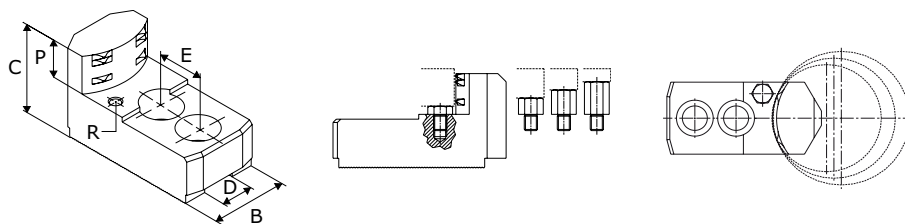

| Typ uchwytu Chuck type | Średnica detalu Clamping range | Przelot Swing diameter | Indeks Id.-No. | Typ Type | B | C | D | E | Śruby Screws | P | R |
|--|-----------------------------------|---------------------------|---------------------|-------------|----|----|----|----|-----------------|----|----|
| Uchwyty od Ø 160mm / Chucks from Ø 160mm | | | | | | | | | | | |
| ROTA NC 165 ¹⁾ ; ROTA NCF 165 ¹⁾ ; TH 165; THF 165 | 55 – 83 | 181 | 17 0000 8060 | GTW-C 165-1 | 35 | 50 | 17 | 19 | M12 | 20 | M6 |
| | 68 – 96 | 182 | 17 0000 8070 | GTW-C 165-2 | 40 | 50 | 17 | 19 | M12 | 20 | M6 |
| | 88 – 116 | 183 | 17 0000 8080 | GTW-C 165-3 | 40 | 50 | 17 | 19 | M12 | 20 | M6 |
| | 107 – 136 | 186 | 17 0000 8090 | GTW-C 165-4 | 40 | 50 | 17 | 19 | M12 | 20 | M6 |
| ROTA NCD 160 | 48 – 77 | 178 | 17 0000 7960 | GTW-C 160-1 | 30 | 40 | 12 | 15 | M8 | 15 | M5 |
| | 72 – 107 | 178 | 17 0000 7970 | GTW-C 160-2 | 30 | 40 | 12 | 15 | M8 | 15 | M5 |
| | 102 – 137 | 183 | 17 0000 7980 | GTW-C 160-3 | 30 | 40 | 12 | 15 | M8 | 15 | M5 |
| ROTA NCD 165-46 ¹⁾ | 48 – 76 | 177 | 17 0000 7960 | GTW-C 160-1 | 30 | 40 | 12 | 15 | M8 | 15 | M5 |
| | 78 – 106 | 177 | 17 0000 7970 | GTW-C 160-2 | 30 | 40 | 12 | 15 | M8 | 15 | M5 |
| | 107 – 136 | 183 | 17 0000 7980 | GTW-C 160-3 | 30 | 40 | 12 | 15 | M8 | 15 | M5 |
| ROTA NCK plus 165-45 ¹⁾ | 47 – 75 | 186 | 17 0000 8020 | GTW-C 160-4 | 35 | 47 | 14 | 20 | M10 | 20 | M6 |
| | 61 – 92 | 186 | 17 0000 8030 | GTW-C 160-5 | 40 | 47 | 14 | 20 | M10 | 20 | M6 |
| | 80 – 115 | 187 | 17 0000 8040 | GTW-C 160-6 | 40 | 47 | 14 | 20 | M10 | 20 | M6 |
| | 97 – 134 | 189 | 17 0000 8050 | GTW-C 160-7 | 40 | 47 | 14 | 20 | M10 | 20 | M6 |
| ROTA NCO 165 ²⁾ | 58 – 86 | 184 | 17 0000 8060 | GTW-C 165-1 | 35 | 50 | 17 | 19 | M12 | 20 | M6 |
| | 71 – 98 | 185 | 17 0000 8070 | GTW-C 165-2 | 40 | 50 | 17 | 19 | M12 | 20 | M6 |
| | 91 – 118 | 186 | 17 0000 8080 | GTW-C 165-3 | 40 | 50 | 17 | 19 | M12 | 20 | M6 |
| | 110 – 139 | 189 | 17 0000 8090 | GTW-C 165-4 | 40 | 50 | 17 | 19 | M12 | 20 | M6 |
| ROTA TP 160-38; TP 160 | 47 – 73 | 184 | 17 0000 8020 | GTW-C 160-4 | 35 | 47 | 14 | 20 | M10 | 20 | M6 |
| | 62 – 91 | 184 | 17 0000 8030 | GTW-C 160-5 | 40 | 47 | 14 | 20 | M10 | 20 | M6 |
| | 84 – 113 | 186 | 17 0000 8040 | GTW-C 160-6 | 40 | 47 | 14 | 20 | M10 | 20 | M6 |
| | 103 – 132 | 188 | 17 0000 8050 | GTW-C 160-7 | 40 | 47 | 14 | 20 | M10 | 20 | M6 |
| Uchwyty od Ø 185mm / Chucks from Ø 185mm | | | | | | | | | | | |
| ROTA NC plus 185-52 ¹⁾ ; ROTA NC plus 2 185-52 ¹⁾ ; ROTA NCF plus 185-52 ¹⁾ ; ROTA NCF plus 2 185-52 ¹⁾ | 53 – 88 | 199 | 17 0000 8020 | GTW-C 160-4 | 35 | 47 | 14 | 20 | M10 | 20 | M6 |
| | 70 – 106 | 199 | 17 0000 8030 | GTW-C 160-5 | 40 | 47 | 14 | 20 | M10 | 20 | M6 |
| | 93 – 128 | 201 | 17 0000 8040 | GTW-C 160-6 | 40 | 47 | 14 | 20 | M10 | 20 | M6 |
| | 112 – 147 | 203 | 17 0000 8050 | GTW-C 160-7 | 40 | 47 | 14 | 20 | M10 | 20 | M6 |
| ROTA NCD 185-54 ¹⁾ | 58 – 82 | 197 | 17 0000 8100 | GTW-C 200-1 | 35 | 50 | 17 | 22 | M12 | 20 | M6 |
| | 76 – 110 | 198 | 17 0000 8110 | GTW-C 200-2 | 40 | 50 | 17 | 22 | M12 | 20 | M6 |
| | 93 – 142 | 198 | 17 0000 8120 | GTW-C 200-3 | 40 | 50 | 17 | 22 | M12 | 20 | M6 |
| Uchwyty od Ø 200mm / Chucks from Ø 200mm | | | | | | | | | | | |
| ROTA NC 210 ¹⁾ ; ROTA NCF 210 ¹⁾ ; TH 210; THF 210 | 62 – 115 | 231 | 17 0000 8100 | GTW-C 200-1 | 35 | 50 | 17 | 22 | M12 | 20 | M6 |
| | 91 – 143 | 231 | 17 0000 8110 | GTW-C 200-2 | 40 | 50 | 17 | 22 | M12 | 20 | M6 |
| | 122 – 175 | 231 | 17 0000 8120 | GTW-C 200-3 | 40 | 50 | 17 | 22 | M12 | 20 | M6 |
| ROTA NC plus 215-66 ¹⁾ ; ROTA NC plus 2 215-66 ¹⁾ ; ROTA NCF plus 215-66 ¹⁾ ; ROTA NCF plus 2 215-66 ¹⁾ | 75 – 114 | 230 | 17 0000 8100 | GTW-C 200-1 | 35 | 50 | 17 | 22 | M12 | 20 | M6 |
| | 103 – 142 | 230 | 17 0000 8110 | GTW-C 200-2 | 40 | 50 | 17 | 22 | M12 | 20 | M6 |
| | 135 – 174 | 230 | 17 0000 8120 | GTW-C 200-3 | 40 | 50 | 17 | 22 | M12 | 20 | M6 |
| ROTA NCD 210 ¹⁾ | 58 – 114 | 230 | 17 0000 8100 | GTW-C 200-1 | 35 | 50 | 17 | 22 | M12 | 20 | M6 |
| | 79 – 142 | 230 | 17 0000 8110 | GTW-C 200-2 | 40 | 50 | 17 | 22 | M12 | 20 | M6 |
| | 111 – 174 | 230 | 17 0000 8120 | GTW-C 200-3 | 40 | 50 | 17 | 22 | M12 | 20 | M6 |

Szczęki pazurowe wewnętrzne
Hard claw jaws for I.D. clamping

Uzębienie 1/16" x 90°
Serration 1/16" x 90°

| Typ uchwytu Chuck type | Średnica detalu Clamping range | Przelot Swing diameter | Indeks Id.-No. | Typ Type | B | C | D | E | Śruby Screws | P | R |
|--|-----------------------------------|------------------------------|---------------------|-------------|----|----|----|----|-----------------|----|----|
| ROTA NCD 215-66 | 58 – 105 | 220 | 17 0000 8100 | GTW-C 200-1 | 35 | 50 | 17 | 22 | M12 | 20 | M6 |
| | 78 – 133 | 221 | 17 0000 8110 | GTW-C 200-2 | 40 | 50 | 17 | 22 | M12 | 20 | M6 |
| | 109 – 165 | 221 | 17 0000 8120 | GTW-C 200-3 | 40 | 50 | 17 | 22 | M12 | 20 | M6 |
| ROTA NCK plus 210-52 ¹⁾ | 58 – 107 | 223 | 17 0000 8100 | GTW-C 200-1 | 35 | 50 | 17 | 22 | M12 | 20 | M6 |
| | 83 – 135 | 224 | 17 0000 8110 | GTW-C 200-2 | 40 | 50 | 17 | 22 | M12 | 20 | M6 |
| | 114 – 167 | 224 | 17 0000 8120 | GTW-C 200-3 | 40 | 50 | 17 | 22 | M12 | 20 | M6 |
| ROTA NCO 210 ²⁾ | 61 – 117 | 232 | 17 0000 8100 | GTW-C 200-1 | 35 | 50 | 17 | 22 | M12 | 20 | M6 |
| | 90 – 145 | 233 | 17 0000 8110 | GTW-C 200-2 | 40 | 50 | 17 | 22 | M12 | 20 | M6 |
| | 121 – 177 | 233 | 17 0000 8120 | GTW-C 200-3 | 40 | 50 | 17 | 22 | M12 | 20 | M6 |
| ROTA TP 200-52; TP 200 | 68 – 111 | 227 | 17 0000 8100 | GTW-C 200-1 | 35 | 50 | 17 | 22 | M12 | 20 | M6 |
| | 96 – 139 | 227 | 17 0000 8110 | GTW-C 200-2 | 40 | 50 | 17 | 22 | M12 | 20 | M6 |
| | 128 – 171 | 227 | 17 0000 8120 | GTW-C 200-3 | 40 | 50 | 17 | 22 | M12 | 20 | M6 |
| Uchwyty od Ø 250mm / Chucks from Ø 250mm | | | | | | | | | | | |
| ROTA NC 250 ¹⁾ ; ROTA NCF 250 ¹⁾ ; TH 250; THF 250 | 76 – 130 | 278 | 17 0000 8130 | GTW-C 250-1 | 50 | 58 | 21 | 28 | M16 | 25 | M8 |
| | 114 – 172 | 278 | 17 0000 8140 | GTW-C 250-2 | 50 | 58 | 21 | 28 | M16 | 25 | M8 |
| | 158 – 217 | 272 | 17 0000 8150 | GTW-C 250-3 | 50 | 58 | 21 | 28 | M16 | 25 | M8 |
| ROTA NC plus 260-86 ¹⁾ ; ROTA NC plus 2 260-86 ¹⁾ ; ROTA NCF plus 260-86 ¹⁾ ; ROTA NCF plus 2 260-86 ¹⁾ | 91 – 133 | 281 | 17 0000 8130 | GTW-C 250-1 | 50 | 58 | 21 | 28 | M16 | 25 | M8 |
| | 131 – 175 | 281 | 17 0000 8140 | GTW-C 250-2 | 50 | 58 | 21 | 28 | M16 | 25 | M8 |
| | 176 – 220 | 275 | 17 0000 8150 | GTW-C 250-3 | 50 | 58 | 21 | 28 | M16 | 25 | M8 |
| ROTA NCD 250-86 ¹⁾ | 76 – 122 | 269 | 17 0000 8130 | GTW-C 250-1 | 50 | 58 | 21 | 28 | M16 | 25 | M8 |
| | 108 – 163 | 269 | 17 0000 8140 | GTW-C 250-2 | 50 | 58 | 21 | 28 | M16 | 25 | M8 |
| | 153 – 208 | 263 | 17 0000 8150 | GTW-C 250-3 | 50 | 58 | 21 | 28 | M16 | 25 | M8 |
| ROTA NCD 255-86 ¹⁾ | 76 – 126 | 273 | 17 0000 8130 | GTW-C 250-1 | 50 | 58 | 21 | 28 | M16 | 25 | M8 |
| | 108 – 167 | 273 | 17 0000 8140 | GTW-C 250-2 | 50 | 58 | 21 | 28 | M16 | 25 | M8 |
| | 153 – 212 | 267 | 17 0000 8150 | GTW-C 250-3 | 50 | 58 | 21 | 28 | M16 | 25 | M8 |
| ROTA NCK plus 250-75 ¹⁾ | 73 – 144 | 278 | 17 0000 8160 | GTW-C 250-4 | 35 | 55 | 17 | 22 | M12 | 25 | M6 |
| | 97 – 168 | 267 | 17 0000 8170 | GTW-C 250-5 | 40 | 55 | 17 | 22 | M12 | 25 | M6 |
| | 160 – 232 | 275 | 17 0000 8180 | GTW-C 250-6 | 40 | 55 | 17 | 22 | M12 | 25 | M6 |
| ROTA NCO 260 ²⁾ | 80 – 142 | 290 | 17 0000 8130 | GTW-C 250-1 | 50 | 58 | 21 | 28 | M16 | 25 | M8 |
| | 121 – 183 | 290 | 17 0000 8140 | GTW-C 250-2 | 50 | 58 | 21 | 28 | M16 | 25 | M8 |
| | 165 – 229 | 284 | 17 0000 8150 | GTW-C 250-3 | 50 | 58 | 21 | 28 | M16 | 25 | M8 |
| ROTA NCR 250 ⁴⁾ | 91 – 150 | 261 | 17 0000 8020 | GTW-C 160-4 | 35 | 47 | 14 | 20 | M10 | 20 | M6 |
| | 109 – 167 | 261 | 17 0000 8030 | GTW-C 160-5 | 40 | 47 | 14 | 20 | M10 | 20 | M6 |
| | 125 – 189 | 263 | 17 0000 8040 | GTW-C 160-6 | 40 | 47 | 14 | 20 | M10 | 20 | M6 |
| | 144 – 209 | 265 | 17 0000 8050 | GTW-C 160-7 | 40 | 47 | 14 | 20 | M10 | 20 | M6 |
| ROTA TP 250-68; TP 250 | 82 – 136 | 283 | 17 0000 8130 | GTW-C 250-1 | 50 | 58 | 21 | 28 | M16 | 25 | M8 |
| | 123 – 177 | 283 | 17 0000 8140 | GTW-C 250-2 | 50 | 58 | 21 | 28 | M16 | 25 | M8 |
| | 168 – 223 | 277 | 17 0000 8150 | GTW-C 250-3 | 50 | 58 | 21 | 28 | M16 | 25 | M8 |
| Uchwyty od Ø 315mm / Chucks from Ø 315mm | | | | | | | | | | | |
| ROTA NC 315 ¹⁾ ; ROTA NCF 315 ¹⁾ ; TH 315; THF 315 | 78 – 156 | 335 | 17 0000 8190 | GTW-C 315-1 | 50 | 58 | 21 | 28 | M16 | 25 | M8 |
| | 124 – 210 | 335 | 17 0000 8200 | GTW-C 315-2 | 50 | 58 | 21 | 28 | M16 | 25 | M8 |
| | 197 – 284 | 335 | 17 0000 8210 | GTW-C 315-3 | 50 | 58 | 21 | 28 | M16 | 25 | M8 |
| ROTA NC plus 315-104 ¹⁾ ; ROTA NC plus 2 315-104 ¹⁾ ; ROTA NCF plus 315-104 ¹⁾ ; ROTA NCF plus 2 315-104 ¹⁾ | 83 – 157 | 337 | 17 0000 8190 | GTW-C 315-1 | 50 | 58 | 21 | 28 | M16 | 25 | M8 |
| | 135 – 211 | 337 | 17 0000 8200 | GTW-C 315-2 | 50 | 58 | 21 | 28 | M16 | 25 | M8 |
| | 209 – 285 | 337 | 17 0000 8210 | GTW-C 315-3 | 50 | 58 | 21 | 28 | M16 | 25 | M8 |
| ROTA NCD 315-115 ¹⁾ | 78 – 156 | 335 | 17 0000 8190 | GTW-C 315-1 | 50 | 58 | 21 | 28 | M16 | 25 | M8 |
| | 124 – 210 | 335 | 17 0000 8200 | GTW-C 315-2 | 50 | 58 | 21 | 28 | M16 | 25 | M8 |
| | 196 – 284 | 335 | 17 0000 8210 | GTW-C 315-3 | 50 | 58 | 21 | 28 | M16 | 25 | M8 |

Szczęki pazurowe wewnętrzne Hard claw jaws for I.D. clamping

Uzębienie 1/16" x 90°
Serration 1/16" x 90°

| Typ uchwytu Chuck type | Średnica detalu Clamping range | Przelot Swing diameter | Indeks Id.-No. | Typ Type | B | C | D | E | Śruby Screws | P | R |
|--|-----------------------------------|------------------------------|---------------------|-------------|----|----|----|----|-----------------|----|----|
| ROTA NCK plus 315-91 ¹⁾ | 78 – 145 | 324 | 17 0000 8190 | GTW-C 315-1 | 50 | 58 | 21 | 28 | M16 | 25 | M8 |
| | 124 – 199 | 324 | 17 0000 8200 | GTW-C 315-2 | 50 | 58 | 21 | 28 | M16 | 25 | M8 |
| | 198 – 273 | 324 | 17 0000 8210 | GTW-C 315-3 | 50 | 58 | 21 | 28 | M16 | 25 | M8 |
| ROTA NCO 315 ²⁾ | 78 – 168 | 348 | 17 0000 8190 | GTW-C 315-1 | 50 | 58 | 21 | 28 | M16 | 25 | M8 |
| | 124 – 222 | 348 | 17 0000 8200 | GTW-C 315-2 | 50 | 58 | 21 | 28 | M16 | 25 | M8 |
| | 184 – 297 | 348 | 17 0000 8210 | GTW-C 315-3 | 50 | 58 | 21 | 28 | M16 | 25 | M8 |
| ROTA NCR 315 ⁴⁾ | 91 – 220 | 331 | 17 0000 8020 | GTW-C 160-4 | 35 | 47 | 14 | 20 | M10 | 20 | M6 |
| | 109 – 236 | 330 | 17 0000 8030 | GTW-C 160-5 | 40 | 47 | 14 | 20 | M10 | 20 | M6 |
| | 125 – 259 | 333 | 17 0000 8040 | GTW-C 160-6 | 40 | 47 | 14 | 20 | M10 | 20 | M6 |
| | 144 – 278 | 335 | 17 0000 8050 | GTW-C 160-7 | 40 | 47 | 14 | 20 | M10 | 20 | M6 |
| ROTA TP 315-90 | 78 – 168 | 347 | 17 0000 8190 | GTW-C 315-1 | 50 | 58 | 21 | 28 | M16 | 25 | M8 |
| | 126 – 222 | 347 | 17 0000 8200 | GTW-C 315-2 | 50 | 58 | 21 | 28 | M16 | 25 | M8 |
| | 200 – 296 | 347 | 17 0000 8210 | GTW-C 315-3 | 50 | 58 | 21 | 28 | M16 | 25 | M8 |
| ROTA TP 315-105 | 97 – 184 | 364 | 17 0000 8190 | GTW-C 315-1 | 50 | 58 | 21 | 28 | M16 | 25 | M8 |
| | 150 – 239 | 364 | 17 0000 8200 | GTW-C 315-2 | 50 | 58 | 21 | 28 | M16 | 25 | M8 |
| | 224 – 313 | 364 | 17 0000 8210 | GTW-C 315-3 | 50 | 58 | 21 | 28 | M16 | 25 | M8 |
| ROTA TP 350-115 | 106 – 196 | 376 | 17 0000 8190 | GTW-C 315-1 | 50 | 58 | 21 | 28 | M16 | 25 | M8 |
| | 160 – 250 | 376 | 17 0000 8200 | GTW-C 315-2 | 50 | 58 | 21 | 28 | M16 | 25 | M8 |
| | 234 – 325 | 376 | 17 0000 8210 | GTW-C 315-3 | 50 | 58 | 21 | 28 | M16 | 25 | M8 |
| Uchwyty od Ø 400mm / Chucks from Ø 400mm | | | | | | | | | | | |
| ROTA NCR 400 ⁴⁾ | 134 – 248 | 429 | 17 0000 8190 | GTW-C 315-1 | 50 | 58 | 21 | 28 | M16 | 25 | M8 |
| | 181 – 303 | 429 | 17 0000 8200 | GTW-C 315-2 | 50 | 58 | 21 | 28 | M16 | 25 | M8 |
| | 236 – 377 | 429 | 17 0000 8210 | GTW-C 315-3 | 50 | 58 | 21 | 28 | M16 | 25 | M8 |
| Uchwyty od Ø 500mm / Chucks from Ø 500mm | | | | | | | | | | | |
| ROTA EP 500-260 | 270 – 308 | 489 | 17 0000 8190 | GTW-C 315-1 | 50 | 58 | 21 | 28 | M16 | 25 | M8 |
| | 325 – 363 | 489 | 17 0000 8200 | GTW-C 315-2 | 50 | 58 | 21 | 28 | M16 | 25 | M8 |
| | 399 – 437 | 489 | 17 0000 8210 | GTW-C 315-3 | 50 | 58 | 21 | 28 | M16 | 25 | M8 |
| ROTA NCR 500 ⁴⁾ | 134 – 348 | 529 | 17 0000 8190 | GTW-C 315-1 | 50 | 58 | 21 | 28 | M16 | 25 | M8 |
| | 181 – 402 | 529 | 17 0000 8200 | GTW-C 315-2 | 50 | 58 | 21 | 28 | M16 | 25 | M8 |
| | 236 – 477 | 529 | 17 0000 8210 | GTW-C 315-3 | 50 | 58 | 21 | 28 | M16 | 25 | M8 |
| Uchwyty od Ø 630mm / Chucks from Ø 630mm | | | | | | | | | | | |
| ROTA NCR 630 ⁴⁾ | 181 – 479 | 661 | 17 0000 8190 | GTW-C 315-1 | 50 | 58 | 21 | 28 | M16 | 25 | M8 |
| | 235 – 534 | 661 | 17 0000 8200 | GTW-C 315-2 | 50 | 58 | 21 | 28 | M16 | 25 | M8 |
| | 309 – 609 | 661 | 17 0000 8210 | GTW-C 315-3 | 50 | 58 | 21 | 28 | M16 | 25 | M8 |
| Uchwyty od Ø 800mm / Chucks from Ø 800mm | | | | | | | | | | | |
| ROTA NCR 800 ⁴⁾ | 181 – 647 | 829 | 17 0000 8190 | GTW-C 315-1 | 50 | 58 | 21 | 28 | M16 | 25 | M8 |
| | 235 – 702 | 829 | 17 0000 8200 | GTW-C 315-2 | 50 | 58 | 21 | 28 | M16 | 25 | M8 |
| | 309 – 777 | 829 | 17 0000 8210 | GTW-C 315-3 | 50 | 58 | 21 | 28 | M16 | 25 | M8 |

¹⁾ Uchwyt występujący również w uzębieniu 1,5mm x 60°

²⁾ Uchwyt występujący również w wersji na rowek i wpust

⁴⁾ Uchwyt 6-szczękowy – należy zamówić 2kpl.

¹⁾ Chuck is also available with serration 1,5mm x 60°

²⁾ Chuck is also available with tongue/groove connection

⁴⁾ 6-jaw chuck – please order 2 sets per 3 pcs

Szczęki pazurowe wewnętrzne Hard claw jaws for I.D. clamping

Uzębienie 3/32" x 90°
Serration 3/32" x 90°

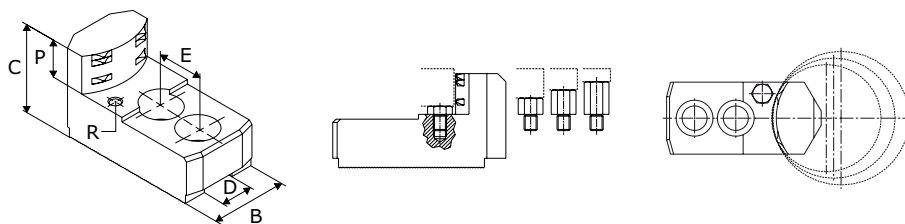

| Typ uchwytu Chuck type | Średnica detalu Clamping range | Przelot Swing diameter | Indeks Id.-No. | Typ Type | B | C | D | E | Śruby Screws | P | R |
|--|-----------------------------------|---------------------------|---------------------|-------------|----|----|------|----|-----------------|----|----|
| Uchwyty od Ø 380mm / Chucks from Ø 380mm | | | | | | | | | | | |
| ROTA EP 380-127 ⁵⁾ | 128 – 159 | 398 | 17 0000 8360 | GTW-C 400-2 | 60 | 78 | 25,5 | 35 | M20 | 33 | M8 |
| | 209 – 239 | 398 | 17 0000 8370 | GTW-C 400-3 | 60 | 78 | 25,5 | 35 | M20 | 33 | M8 |
| | 288 – 320 | 398 | 17 0000 8380 | GTW-C 400-4 | 60 | 78 | 25,5 | 35 | M20 | 33 | M8 |
| | 351 – 383 | 428 | 17 0000 8390 | GTW-C 400-5 | 60 | 78 | 25,5 | 35 | M20 | 33 | M8 |
| ROTA EP 460-165 ⁵⁾ | 189 – 246 | 486 | 17 0000 8360 | GTW-C 400-2 | 60 | 78 | 25,5 | 35 | M20 | 33 | M8 |
| | 270 – 328 | 486 | 17 0000 8370 | GTW-C 400-3 | 60 | 78 | 25,5 | 35 | M20 | 33 | M8 |
| | 350 – 409 | 486 | 17 0000 8380 | GTW-C 400-4 | 60 | 78 | 25,5 | 35 | M20 | 33 | M8 |
| | 414 – 472 | 517 | 17 0000 8390 | GTW-C 400-5 | 60 | 78 | 25,5 | 35 | M20 | 33 | M8 |
| ROTA EP 460-185 ⁵⁾ | 189 – 256 | 496 | 17 0000 8360 | GTW-C 400-2 | 60 | 78 | 25,5 | 35 | M20 | 33 | M8 |
| | 270 – 338 | 496 | 17 0000 8370 | GTW-C 400-3 | 60 | 78 | 25,5 | 35 | M20 | 33 | M8 |
| | 350 – 419 | 496 | 17 0000 8380 | GTW-C 400-4 | 60 | 78 | 25,5 | 35 | M20 | 33 | M8 |
| | 414 – 482 | 527 | 17 0000 8390 | GTW-C 400-5 | 60 | 78 | 25,5 | 35 | M20 | 33 | M8 |
| ROTA NC 400-120 ¹⁾ ; ROTA NCF 400-120 ¹⁾ ; TH 400; THF 400 | 99 – 195 | 425 | 17 0000 8350 | GTW-C 400-1 | 60 | 78 | 25,5 | 35 | M20 | 33 | M8 |
| | 178 – 274 | 432 | 17 0000 8370 | GTW-C 400-3 | 60 | 78 | 25,5 | 35 | M20 | 33 | M8 |
| | 257 – 355 | 432 | 17 0000 8380 | GTW-C 400-4 | 60 | 78 | 25,5 | 35 | M20 | 33 | M8 |
| | 320 – 418 | 463 | 17 0000 8390 | GTW-C 400-5 | 60 | 78 | 25,5 | 35 | M20 | 33 | M8 |
| ROTA NCD 400-165 | 98 – 195 | 426 | 17 0000 8350 | GTW-C 400-1 | 60 | 78 | 25,5 | 35 | M20 | 33 | M8 |
| | 167 – 274 | 433 | 17 0000 8370 | GTW-C 400-3 | 60 | 78 | 25,5 | 35 | M20 | 33 | M8 |
| | 245 – 355 | 433 | 17 0000 8380 | GTW-C 400-4 | 60 | 78 | 25,5 | 35 | M20 | 33 | M8 |
| | 308 – 418 | 464 | 17 0000 8390 | GTW-C 400-5 | 60 | 78 | 25,5 | 35 | M20 | 33 | M8 |
| ROTA NCO 400 | 98 – 205 | 435 | 17 0000 8350 | GTW-C 400-1 | 60 | 78 | 25,5 | 35 | M20 | 33 | M8 |
| | 150 – 284 | 442 | 17 0000 8370 | GTW-C 400-3 | 60 | 78 | 25,5 | 35 | M20 | 33 | M8 |
| | 228 – 365 | 442 | 17 0000 8380 | GTW-C 400-4 | 60 | 78 | 25,5 | 35 | M20 | 33 | M8 |
| | 291 – 428 | 473 | 17 0000 8390 | GTW-C 400-5 | 60 | 78 | 25,5 | 35 | M20 | 33 | M8 |
| ROTA TB 400-115 ⁵⁾ | 122 – 206 | 446 | 17 0000 8360 | GTW-C 400-2 | 60 | 78 | 25,5 | 35 | M20 | 33 | M8 |
| | 190 – 287 | 446 | 17 0000 8370 | GTW-C 400-3 | 60 | 78 | 25,5 | 35 | M20 | 33 | M8 |
| | 270 – 368 | 446 | 17 0000 8380 | GTW-C 400-4 | 60 | 78 | 25,5 | 35 | M20 | 33 | M8 |
| | 333 – 431 | 476 | 17 0000 8390 | GTW-C 400-5 | 60 | 78 | 25,5 | 35 | M20 | 33 | M8 |
| ROTA TB 400-140 ⁵⁾ | 131 – 226 | 466 | 17 0000 8360 | GTW-C 400-2 | 60 | 78 | 25,5 | 35 | M20 | 33 | M8 |
| | 211 – 307 | 466 | 17 0000 8370 | GTW-C 400-3 | 60 | 78 | 25,5 | 35 | M20 | 33 | M8 |
| | 291 – 388 | 466 | 17 0000 8380 | GTW-C 400-4 | 60 | 78 | 25,5 | 35 | M20 | 33 | M8 |
| | 354 – 451 | 497 | 17 0000 8390 | GTW-C 400-5 | 60 | 78 | 25,5 | 35 | M20 | 33 | M8 |
| ROTA TB 470-185 ⁵⁾ | 180 – 275 | 516 | 17 0000 8360 | GTW-C 400-2 | 60 | 78 | 25,5 | 35 | M20 | 33 | M8 |
| | 261 – 357 | 516 | 17 0000 8370 | GTW-C 400-3 | 60 | 78 | 25,5 | 35 | M20 | 33 | M8 |
| | 341 – 438 | 516 | 17 0000 8380 | GTW-C 400-4 | 60 | 78 | 25,5 | 35 | M20 | 33 | M8 |
| | 405 – 501 | 547 | 17 0000 8390 | GTW-C 400-5 | 60 | 78 | 25,5 | 35 | M20 | 33 | M8 |

Szczęki pazurowe wewnętrzne
Hard claw jaws for I.D. clamping

Uzębienie 3/32" x 90°
Serration 3/32" x 90°

| Typ uchwytu Chuck type | Średnica detalu Clamping range | Przelot Swing diameter | Indeks Id.-No. | Typ Type | B | C | D | E | Śruby Screws | P | R |
|---|-----------------------------------|------------------------------|---------------------|-------------|----|----|------|----|-----------------|----|----|
| Uchwyty od Ø 500mm / Chucks from Ø 500mm | | | | | | | | | | | |
| ROTA NC 500-160; ROTA NCF 500-160; TH 500; THF 500 | 153 - 289 | 530 | 17 0000 8360 | GTW-C 400-2 | 60 | 78 | 25,5 | 35 | M20 | 33 | M8 |
| | 234 - 371 | 530 | 17 0000 8370 | GTW-C 400-3 | 60 | 78 | 25,5 | 35 | M20 | 33 | M8 |
| | 314 - 452 | 530 | 17 0000 8380 | GTW-C 400-4 | 60 | 78 | 25,5 | 35 | M20 | 33 | M8 |
| | 377 - 515 | 561 | 17 0000 8390 | GTW-C 400-5 | 60 | 78 | 25,5 | 35 | M20 | 33 | M8 |
| ROTA NCD 500-165 | 122 - 296 | 536 | 17 0000 8360 | GTW-C 400-2 | 60 | 78 | 25,5 | 35 | M20 | 33 | M8 |
| | 167 - 378 | 536 | 17 0000 8370 | GTW-C 400-3 | 60 | 78 | 25,5 | 35 | M20 | 33 | M8 |
| | 245 - 459 | 536 | 17 0000 8380 | GTW-C 400-4 | 60 | 78 | 25,5 | 35 | M20 | 33 | M8 |
| | 308 - 522 | 567 | 17 0000 8390 | GTW-C 400-5 | 60 | 78 | 25,5 | 35 | M20 | 33 | M8 |
| ROTA NCO 500 | 122 - 311 | 552 | 17 0000 8360 | GTW-C 400-2 | 60 | 78 | 25,5 | 35 | M20 | 33 | M8 |
| | 150 - 393 | 552 | 17 0000 8370 | GTW-C 400-3 | 60 | 78 | 25,5 | 35 | M20 | 33 | M8 |
| | 228 - 474 | 552 | 17 0000 8380 | GTW-C 400-4 | 60 | 78 | 25,5 | 35 | M20 | 33 | M8 |
| | 291 - 537 | 583 | 17 0000 8390 | GTW-C 400-5 | 60 | 78 | 25,5 | 35 | M20 | 33 | M8 |
| ROTA TB 500-160 ⁵⁾ | 165 - 303 | 544 | 17 0000 8360 | GTW-C 400-2 | 60 | 78 | 25,5 | 35 | M20 | 33 | M8 |
| | 245 - 385 | 544 | 17 0000 8370 | GTW-C 400-3 | 60 | 78 | 25,5 | 35 | M20 | 33 | M8 |
| | 326 - 466 | 544 | 17 0000 8380 | GTW-C 400-4 | 60 | 78 | 25,5 | 35 | M20 | 33 | M8 |
| | 389 - 529 | 575 | 17 0000 8390 | GTW-C 400-5 | 60 | 78 | 25,5 | 35 | M20 | 33 | M8 |
| ROTA TB 500-205 ⁵⁾ | 232 - 348 | 589 | 17 0000 8360 | GTW-C 400-2 | 60 | 78 | 25,5 | 35 | M20 | 33 | M8 |
| | 313 - 430 | 589 | 17 0000 8370 | GTW-C 400-3 | 60 | 78 | 25,5 | 35 | M20 | 33 | M8 |
| | 394 - 511 | 589 | 17 0000 8380 | GTW-C 400-4 | 60 | 78 | 25,5 | 35 | M20 | 33 | M8 |
| | 457 - 574 | 620 | 17 0000 8390 | GTW-C 400-5 | 60 | 78 | 25,5 | 35 | M20 | 33 | M8 |
| ROTA TB 500-230 ⁵⁾ | 252 - 368 | 609 | 17 0000 8360 | GTW-C 400-2 | 60 | 78 | 25,5 | 35 | M20 | 33 | M8 |
| | 333 - 450 | 609 | 17 0000 8370 | GTW-C 400-3 | 60 | 78 | 25,5 | 35 | M20 | 33 | M8 |
| | 414 - 531 | 609 | 17 0000 8380 | GTW-C 400-4 | 60 | 78 | 25,5 | 35 | M20 | 33 | M8 |
| | 477 - 594 | 640 | 17 0000 8390 | GTW-C 400-5 | 60 | 78 | 25,5 | 35 | M20 | 33 | M8 |
| Uchwyty od Ø 600mm / Chucks from Ø 600mm | | | | | | | | | | | |
| ROTA NC 630-180 ⁶⁾ ; ROTA NCF 630-180 ⁶⁾ | 179 - 414 | 655 | 17 0000 8360 | GTW-C 400-2 | 60 | 78 | 25,5 | 35 | M20 | 33 | M8 |
| | 260 - 496 | 655 | 17 0000 8370 | GTW-C 400-3 | 60 | 78 | 25,5 | 35 | M20 | 33 | M8 |
| | 340 - 577 | 655 | 17 0000 8380 | GTW-C 400-4 | 60 | 78 | 25,5 | 35 | M20 | 33 | M8 |
| | 404 - 641 | 686 | 17 0000 8390 | GTW-C 400-5 | 60 | 78 | 25,5 | 35 | M20 | 33 | M8 |
| ROTA NCD 630-165 | 122 - 421 | 662 | 17 0000 8360 | GTW-C 400-2 | 60 | 78 | 25,5 | 35 | M20 | 33 | M8 |
| | 167 - 503 | 662 | 17 0000 8370 | GTW-C 400-3 | 60 | 78 | 25,5 | 35 | M20 | 33 | M8 |
| | 245 - 584 | 662 | 17 0000 8380 | GTW-C 400-4 | 60 | 78 | 25,5 | 35 | M20 | 33 | M8 |
| | 308 - 648 | 693 | 17 0000 8390 | GTW-C 400-5 | 60 | 78 | 25,5 | 35 | M20 | 33 | M8 |
| ROTA NCO 630 | 122 - 427 | 669 | 17 0000 8360 | GTW-C 400-2 | 60 | 78 | 25,5 | 35 | M20 | 33 | M8 |
| | 149 - 510 | 669 | 17 0000 8370 | GTW-C 400-3 | 60 | 78 | 25,5 | 35 | M20 | 33 | M8 |
| | 224 - 591 | 669 | 17 0000 8380 | GTW-C 400-4 | 60 | 78 | 25,5 | 35 | M20 | 33 | M8 |
| | 286 - 654 | 700 | 17 0000 8390 | GTW-C 400-5 | 60 | 78 | 25,5 | 35 | M20 | 33 | M8 |
| ROTA TB 600-275 ⁵⁾ | 266 - 395 | 636 | 17 0000 8360 | GTW-C 400-2 | 60 | 78 | 25,5 | 35 | M20 | 33 | M8 |
| | 347 - 477 | 636 | 17 0000 8370 | GTW-C 400-3 | 60 | 78 | 25,5 | 35 | M20 | 33 | M8 |
| | 428 - 558 | 636 | 17 0000 8380 | GTW-C 400-4 | 60 | 78 | 25,5 | 35 | M20 | 33 | M8 |
| ROTA TB 610-260 ⁵⁾ | 278 - 400 | 641 | 17 0000 8360 | GTW-C 400-2 | 60 | 78 | 25,5 | 35 | M20 | 33 | M8 |
| | 359 - 482 | 641 | 17 0000 8370 | GTW-C 400-3 | 60 | 78 | 25,5 | 35 | M20 | 33 | M8 |
| | 440 - 563 | 641 | 17 0000 8380 | GTW-C 400-4 | 60 | 78 | 25,5 | 35 | M20 | 33 | M8 |

Szczęki pazurowe wewnętrzne
Hard claw jaws for I.D. clamping

Uzębienie 3/32" x 90°
 Serration 3/32" x 90°

| Typ uchwytu Chuck type | Średnica detalu Clamping range | Przelot Swing diameter | Indeks Id.-No. | Typ Type | B | C | D | E | Śruby Screws | P | R |
|--|-----------------------------------|------------------------------|---------------------|-------------|----|----|------|----|-----------------|----|----|
| Uchwyty od Ø 800mm / Chucks from Ø 800mm | | | | | | | | | | | |
| ROTA NC 800-230 ⁶⁾ | 221 – 582 | 824 | 17 0000 8360 | GTW-C 400-2 | 60 | 78 | 25,5 | 35 | M20 | 33 | M8 |
| | 302 – 665 | 824 | 17 0000 8370 | GTW-C 400-3 | 60 | 78 | 25,5 | 35 | M20 | 33 | M8 |
| | 383 – 746 | 824 | 17 0000 8380 | GTW-C 400-4 | 60 | 78 | 25,5 | 35 | M20 | 33 | M8 |
| | 446 – 809 | 855 | 17 0000 8390 | GTW-C 400-5 | 60 | 78 | 25,5 | 35 | M20 | 33 | M8 |
| ROTA NCO 800 | 169 – 601 | 843 | 17 0000 8360 | GTW-C 400-2 | 60 | 78 | 25,5 | 35 | M20 | 33 | M8 |
| | 250 – 685 | 843 | 17 0000 8370 | GTW-C 400-3 | 60 | 78 | 25,5 | 35 | M20 | 33 | M8 |
| | 330 – 766 | 843 | 17 0000 8380 | GTW-C 400-4 | 60 | 78 | 25,5 | 35 | M20 | 33 | M8 |
| | 393 – 829 | 874 | 17 0000 8390 | GTW-C 400-5 | 60 | 78 | 25,5 | 35 | M20 | 33 | M8 |
| Uchwyty od Ø 1000mm / Chucks from Ø 1000mm | | | | | | | | | | | |
| ROTA NCR 1000 ⁴⁾ | 231 – 819 | 1062 | 17 0000 8360 | GTW-C 400-2 | 60 | 78 | 25,5 | 35 | M20 | 33 | M8 |
| | 312 – 903 | 1062 | 17 0000 8370 | GTW-C 400-3 | 60 | 78 | 25,5 | 35 | M20 | 33 | M8 |
| | 393 – 984 | 1062 | 17 0000 8380 | GTW-C 400-4 | 60 | 78 | 25,5 | 35 | M20 | 33 | M8 |
| | 456 – 1047 | 1093 | 17 0000 8390 | GTW-C 400-5 | 60 | 78 | 25,5 | 35 | M20 | 33 | M8 |

⁴⁾ Uchwyt 6-szczękowy – należy zamówić 2kpl.

⁵⁾ Proszę sprawdzić wymiary przyłączeniowe.

Przed rokiem 2008 uchwyt dostarczano ze śrubami M18

⁶⁾ Proszę sprawdzić szerokość rowka.

W razie potrzeby proszę użyć wkładki stopniowanej.

⁴⁾ 6-jaw chuck – please order 2 sets per 3 pcs

⁵⁾ Please check the mounting holes.

Before 2008, the chuck was delivered with M18 screws

⁶⁾ Please check the slot width.

If necessary please use stepped T-nuts

Szczęki pazurowe wewnętrzne Hard claw jaws for I.D. clamping

Uzębienie 1,5mm x 60°
Serration 1,5mm x 60°

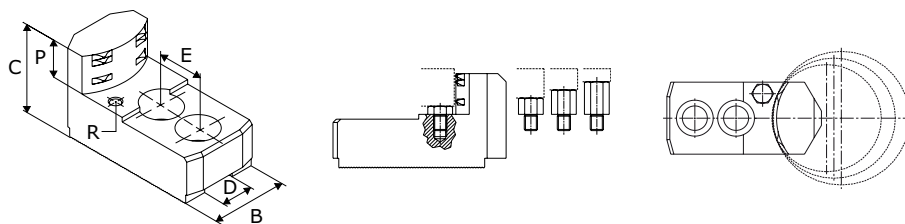

| Typ uchwytu Chuck type | Średnica detalu Clamping range | Przelot Swing diameter | Indeks Id.-No. | Typ Type | B | C | D | E | Śruby Screws | P | R |
|--|-----------------------------------|---------------------------|---------------------|-------------|----|----|----|----|-----------------|----|----|
| Uchwyty od Ø 210mm / Chucks from Ø 210mm | | | | | | | | | | | |
| ROTA NC 210 ⁹⁾ ; ROTA NCF 210 ⁹⁾ | 57 – 89 | 223 | 17 0000 8400 | GTW-M 210-1 | 35 | 53 | 14 | 25 | M12 | 20 | M6 |
| | 80 – 119 | 224 | 17 0000 8410 | GTW-M 210-2 | 40 | 53 | 14 | 25 | M12 | 20 | M6 |
| | 111 – 149 | 224 | 17 0000 8420 | GTW-M 210-3 | 40 | 53 | 14 | 25 | M12 | 20 | M6 |
| | 140 – 179 | 233 | 17 0000 8430 | GTW-M 210-4 | 40 | 53 | 14 | 25 | M12 | 20 | M6 |
| ROTA NC plus 215-66 ⁹⁾ ; ROTA NC plus 2 215-66 ⁹⁾ ; ROTA NCF plus 215-66 ⁹⁾ ; ROTA NCF plus 2 215-66 ⁹⁾ | 63 – 96 | 230 | 17 0000 8400 | GTW-M 210-1 | 35 | 53 | 14 | 25 | M12 | 20 | M6 |
| | 92 – 126 | 230 | 17 0000 8410 | GTW-M 210-2 | 40 | 53 | 14 | 25 | M12 | 20 | M6 |
| | 123 – 156 | 230 | 17 0000 8420 | GTW-M 210-3 | 40 | 53 | 14 | 25 | M12 | 20 | M6 |
| | 152 – 186 | 240 | 17 0000 8430 | GTW-M 210-4 | 40 | 53 | 14 | 25 | M12 | 20 | M6 |
| ROTA NCD 215-66 ⁹⁾ | 57 – 88 | 222 | 17 0000 8400 | GTW-M 210-1 | 35 | 53 | 14 | 25 | M12 | 20 | M6 |
| | 71 – 118 | 223 | 17 0000 8410 | GTW-M 210-2 | 40 | 53 | 14 | 25 | M12 | 20 | M6 |
| | 98 – 149 | 223 | 17 0000 8420 | GTW-M 210-3 | 40 | 53 | 14 | 25 | M12 | 20 | M6 |
| | 127 – 178 | 232 | 17 0000 8430 | GTW-M 210-4 | 40 | 53 | 14 | 25 | M12 | 20 | M6 |
| ROTA NCK 210 | 57 – 80 | 214 | 17 0000 8400 | GTW-M 210-1 | 35 | 53 | 14 | 25 | M12 | 20 | M6 |
| | 82 – 110 | 215 | 17 0000 8410 | GTW-M 210-2 | 40 | 53 | 14 | 25 | M12 | 20 | M6 |
| | 113 – 141 | 215 | 17 0000 8420 | GTW-M 210-3 | 40 | 53 | 14 | 25 | M12 | 20 | M6 |
| | 142 – 171 | 225 | 17 0000 8430 | GTW-M 210-4 | 40 | 53 | 14 | 25 | M12 | 20 | M6 |
| ROTA NCK plus 210-52 ⁹⁾ | 57 – 89 | 223 | 17 0000 8400 | GTW-M 210-1 | 35 | 53 | 14 | 25 | M12 | 20 | M6 |
| | 72 – 119 | 223 | 17 0000 8410 | GTW-M 210-2 | 40 | 53 | 14 | 25 | M12 | 20 | M6 |
| | 102 – 149 | 223 | 17 0000 8420 | GTW-M 210-3 | 40 | 53 | 14 | 25 | M12 | 20 | M6 |
| | 131 – 179 | 233 | 17 0000 8430 | GTW-M 210-4 | 40 | 53 | 14 | 25 | M12 | 20 | M6 |
| Uchwyty od Ø 250mm / Chucks from Ø 250mm | | | | | | | | | | | |
| ROTA NC 250 ⁹⁾ ; ROTA NCF 250 ⁹⁾ | 60 – 106 | 266 | 17 0000 8440 | GTW-M 250-1 | 40 | 58 | 16 | 30 | M12 | 25 | M6 |
| | 98 – 146 | 266 | 17 0000 8450 | GTW-M 250-2 | 40 | 58 | 16 | 30 | M12 | 25 | M6 |
| | 135 – 183 | 266 | 17 0000 8460 | GTW-M 250-3 | 40 | 58 | 16 | 30 | M12 | 25 | M6 |
| | 168 – 218 | 270 | 17 0000 8470 | GTW-M 250-4 | 40 | 58 | 16 | 30 | M12 | 25 | M6 |
| ROTA NC plus 260-86 ⁹⁾ ; ROTA NC plus 2 260-86 ⁹⁾ ; ROTA NCF plus 260-86 ⁹⁾ ; ROTA NCF plus 2 260-86 ⁹⁾ | 68 – 119 | 280 | 17 0000 8440 | GTW-M 250-1 | 40 | 58 | 16 | 30 | M12 | 25 | M6 |
| | 108 – 160 | 280 | 17 0000 8450 | GTW-M 250-2 | 40 | 58 | 16 | 30 | M12 | 25 | M6 |
| | 146 – 197 | 280 | 17 0000 8460 | GTW-M 250-3 | 40 | 58 | 16 | 30 | M12 | 25 | M6 |
| | 179 – 231 | 284 | 17 0000 8470 | GTW-M 250-4 | 40 | 58 | 16 | 30 | M12 | 25 | M6 |
| ROTA NCD 255-86 ⁹⁾ | 60 – 111 | 272 | 17 0000 8440 | GTW-M 250-1 | 40 | 58 | 16 | 30 | M12 | 25 | M6 |
| | 89 – 151 | 272 | 17 0000 8450 | GTW-M 250-2 | 40 | 58 | 16 | 30 | M12 | 25 | M6 |
| | 125 – 189 | 272 | 17 0000 8460 | GTW-M 250-3 | 40 | 58 | 16 | 30 | M12 | 25 | M6 |
| | 158 – 223 | 276 | 17 0000 8470 | GTW-M 250-4 | 40 | 58 | 16 | 30 | M12 | 25 | M6 |
| ROTA NCK 250 | 60 – 101 | 261 | 17 0000 8440 | GTW-M 250-1 | 40 | 58 | 16 | 30 | M12 | 25 | M6 |
| | 98 – 141 | 261 | 17 0000 8450 | GTW-M 250-2 | 40 | 58 | 16 | 30 | M12 | 25 | M6 |
| | 135 – 179 | 261 | 17 0000 8460 | GTW-M 250-3 | 40 | 58 | 16 | 30 | M12 | 25 | M6 |
| | 168 – 213 | 265 | 17 0000 8470 | GTW-M 250-4 | 40 | 58 | 16 | 30 | M12 | 25 | M6 |

Szczęki pazurowe wewnętrzne
Hard claw jaws for I.D. clamping

Uzębienie 1,5mm x 60°
Serration 1,5mm x 60°

| Typ uchwytu Chuck type | Średnica detalu Clamping range | Przelot Swing diameter | Indeks Id.-No. | Typ Type | B | C | D | E | Śruby Screws | P | R |
|--|-----------------------------------|------------------------------|---------------------|-------------|----|----|----|----|-----------------|----|----|
| ROTA NCK plus 250-75 ⁹⁾ | 60 – 111 | 272 | 17 0000 8440 | GTW-M 250-1 | 40 | 58 | 16 | 30 | M12 | 25 | M6 |
| | 94 – 152 | 272 | 17 0000 8450 | GTW-M 250-2 | 40 | 58 | 16 | 30 | M12 | 25 | M6 |
| | 131 – 189 | 272 | 17 0000 8460 | GTW-M 250-3 | 40 | 58 | 16 | 30 | M12 | 25 | M6 |
| | 164 – 223 | 276 | 17 0000 8470 | GTW-M 250-4 | 40 | 58 | 16 | 30 | M12 | 25 | M6 |
| Uchwyty od Ø 315mm / Chucks from Ø 315mm | | | | | | | | | | | |
| ROTA NC 315 ⁹⁾ ; ROTA NCF 315 ⁹⁾ | 82 – 162 | 338 | 17 0000 8480 | GTW-M 300-1 | 50 | 65 | 18 | 30 | M14 | 25 | M8 |
| | 141 – 224 | 338 | 17 0000 8490 | GTW-M 300-2 | 50 | 65 | 18 | 30 | M14 | 25 | M8 |
| | 206 – 289 | 338 | 17 0000 8500 | GTW-M 300-3 | 50 | 65 | 18 | 30 | M14 | 25 | M8 |
| | 257 – 341 | 382 | 17 0000 8510 | GTW-M 300-4 | 50 | 65 | 18 | 30 | M14 | 25 | M8 |
| ROTA NC plus 315-104 ⁹⁾ ; ROTA NC plus 2 315-104 ⁹⁾ ; ROTA NCF plus 315-104 ⁹⁾ ; ROTA NCF plus 2 315-104 ⁹⁾ | 89 – 163 | 339 | 17 0000 8520 | GTW-M 300-5 | 50 | 65 | 21 | 30 | M16 | 25 | M8 |
| | 149 – 224 | 339 | 17 0000 8530 | GTW-M 300-6 | 50 | 65 | 21 | 30 | M16 | 25 | M8 |
| | 213 – 289 | 339 | 17 0000 8540 | GTW-M 300-7 | 50 | 65 | 21 | 30 | M16 | 25 | M8 |
| | 265 – 341 | 383 | 17 0000 8550 | GTW-M 300-8 | 50 | 65 | 21 | 30 | M16 | 25 | M8 |
| ROTA NCD 315-115 ⁹⁾ | 79 – 161 | 337 | 17 0000 8520 | GTW-M 300-5 | 50 | 65 | 21 | 30 | M16 | 25 | M8 |
| | 138 – 223 | 337 | 17 0000 8530 | GTW-M 300-6 | 50 | 65 | 21 | 30 | M16 | 25 | M8 |
| | 202 – 288 | 337 | 17 0000 8540 | GTW-M 300-7 | 50 | 65 | 21 | 30 | M16 | 25 | M8 |
| | 254 – 340 | 381 | 17 0000 8550 | GTW-M 300-8 | 50 | 65 | 21 | 30 | M16 | 25 | M8 |
| ROTA NCK 315 | 78 – 140 | 315 | 17 0000 8520 | GTW-M 300-5 | 50 | 65 | 21 | 30 | M16 | 25 | M8 |
| | 138 – 201 | 315 | 17 0000 8530 | GTW-M 300-6 | 50 | 65 | 21 | 30 | M16 | 25 | M8 |
| | 201 – 266 | 315 | 17 0000 8540 | GTW-M 300-7 | 50 | 65 | 21 | 30 | M16 | 25 | M8 |
| | 253 – 318 | 359 | 17 0000 8550 | GTW-M 300-8 | 50 | 65 | 21 | 30 | M16 | 25 | M8 |
| ROTA NCK plus 315-91 ⁹⁾ | 78 – 150 | 326 | 17 0000 8520 | GTW-M 300-5 | 50 | 65 | 21 | 30 | M16 | 25 | M8 |
| | 134 – 212 | 326 | 17 0000 8530 | GTW-M 300-6 | 50 | 65 | 21 | 30 | M16 | 25 | M8 |
| | 198 – 276 | 326 | 17 0000 8540 | GTW-M 300-7 | 50 | 65 | 21 | 30 | M16 | 25 | M8 |
| | 250 – 328 | 370 | 17 0000 8550 | GTW-M 300-8 | 50 | 65 | 21 | 30 | M16 | 25 | M8 |
| Uchwyty od Ø 400mm / Chucks from Ø 400mm | | | | | | | | | | | |
| ROTA NC 400-120 ¹¹⁾ ; ROTA NCF 400-120 ¹¹⁾ | 111 – 195 | 424 | 17 0000 8560 | GTW-M 380-1 | 60 | 85 | 22 | 43 | M20 | 33 | M8 |
| | 166 – 251 | 424 | 17 0000 8570 | GTW-M 380-2 | 60 | 85 | 22 | 43 | M20 | 33 | M8 |
| | 221 – 307 | 424 | 17 0000 8580 | GTW-M 380-3 | 60 | 85 | 22 | 43 | M20 | 33 | M8 |
| | 290 – 377 | 431 | 17 0000 8590 | GTW-M 380-4 | 60 | 85 | 22 | 43 | M20 | 33 | M8 |
| | 350 – 437 | 483 | 17 0000 8600 | GTW-M 380-5 | 60 | 85 | 22 | 43 | M20 | 33 | M8 |

⁹⁾ Uchwyt występujący również w uzębieniu 1/16" x 90°

¹¹⁾ Uchwyt występujący również w uzębieniu 3/32" x 90°

⁹⁾ Chuck is also available with serration 1/16" x 90°

¹¹⁾ Chuck is also available with serration 3/32" x 90°

Szczęki wahliwe Pendulum jaws

Uzębienie 1/16" x 90°
Serration 1/16" x 90°

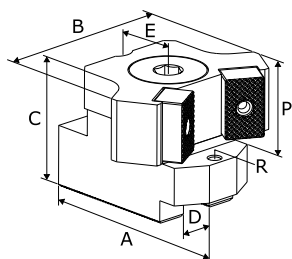

- Szczęki wahliwe do mocowania cienkościennych detali, dla których występuje ryzyko deformacji
- Mocowanie przy pomocy pojedynczych wkładek teowych
- Wkładki teowe należy zamówić oddzielnie
- Pendulum jaws for clamping of thin-walled workpieces which are at risk of deformation
- Fastening is done using single T-Nuts
- T-Nuts must be ordered separately

| Typ uchwytu Chuck type | Średnica detalu Clamping range | Przelot Swing diameter | Indeks Id.-No. | Typ Type | A | B | C | D | E | Śruby Screws | P | R |
|--|-----------------------------------|------------------------------|---------------------|-------------|----|------|----|----|----|-----------------|----|----|
| Uchwyty od Ø 200mm / Chucks from Ø 200mm | | | | | | | | | | | | |
| ROTA NC 210 ¹⁾ ; ROTA NCF 210 ¹⁾ ; TH 210; THF 210 | 63 – 94 | 230 | 17 0001 3710 | SWT-C 200-1 | 74 | 78 | 56 | 17 | 30 | M12 | 30 | M6 |
| | 69 – 97 | 230 | 17 0001 3720 | SWT-C 200-2 | 74 | 98 | 56 | 17 | 30 | M12 | 30 | M6 |
| | 93 – 126 | 251 | 17 0001 3730 | SWT-C 200-3 | 70 | 102 | 56 | 17 | 30 | M12 | 30 | M6 |
| | 119 – 152 | 250 | 17 0001 3740 | SWT-C 200-4 | 70 | 130 | 56 | 17 | 30 | M12 | 30 | M6 |
| ROTA NC plus 215-66 ¹⁾ ; ROTA NC plus 2 215-66 ¹⁾ ; ROTA NCF plus 215-66 ¹⁾ ; ROTA NCF plus 2 215-66 ¹⁾ | 74 – 94 | 229 | 17 0001 3710 | SWT-C 200-1 | 74 | 78 | 56 | 17 | 30 | M12 | 30 | M6 |
| | 76 – 97 | 229 | 17 0001 3720 | SWT-C 200-2 | 74 | 98 | 56 | 17 | 30 | M12 | 30 | M6 |
| | 105 – 125 | 250 | 17 0001 3730 | SWT-C 200-3 | 70 | 102 | 56 | 17 | 30 | M12 | 30 | M6 |
| | 130 – 151 | 249 | 17 0001 3740 | SWT-C 200-4 | 70 | 130 | 56 | 17 | 30 | M12 | 30 | M6 |
| ROTA NCD 210 ¹⁾ | 52 – 94 | 229 | 17 0001 3710 | SWT-C 200-1 | 74 | 78 | 56 | 17 | 30 | M12 | 30 | M6 |
| | 69 – 97 | 229 | 17 0001 3720 | SWT-C 200-2 | 74 | 98 | 56 | 17 | 30 | M12 | 30 | M6 |
| | 84 – 125 | 250 | 17 0001 3730 | SWT-C 200-3 | 70 | 102 | 56 | 17 | 30 | M12 | 30 | M6 |
| | 108 – 151 | 249 | 17 0001 3740 | SWT-C 200-4 | 70 | 130 | 56 | 17 | 30 | M12 | 30 | M6 |
| ROTA NCD 215-66 | 51 – 87 | 219 | 17 0001 3710 | SWT-C 200-1 | 74 | 78 | 56 | 17 | 30 | M12 | 30 | M6 |
| | 69 – 88 | 219 | 17 0001 3720 | SWT-C 200-2 | 74 | 98 | 56 | 17 | 30 | M12 | 30 | M6 |
| | 84 – 117 | 240 | 17 0001 3730 | SWT-C 200-3 | 70 | 102 | 56 | 17 | 30 | M12 | 30 | M6 |
| | 107 – 143 | 240 | 17 0001 3740 | SWT-C 200-4 | 70 | 130 | 56 | 17 | 30 | M12 | 30 | M6 |
| ROTA NCK plus 210-52 ¹⁾ | 56 – 89 | 222 | 17 0001 3710 | SWT-C 200-1 | 74 | 78 | 56 | 17 | 30 | M12 | 30 | M6 |
| | 69 – 91 | 222 | 17 0001 3720 | SWT-C 200-2 | 74 | 98 | 56 | 17 | 30 | M12 | 30 | M6 |
| | 86 – 119 | 243 | 17 0001 3730 | SWT-C 200-3 | 70 | 102 | 56 | 17 | 30 | M12 | 30 | M6 |
| | 112 – 145 | 242 | 17 0001 3740 | SWT-C 200-4 | 70 | 130 | 56 | 17 | 30 | M12 | 30 | M6 |
| ROTA NCO 210 ²⁾ | 62 – 94 | 231 | 17 0001 3710 | SWT-C 200-1 | 74 | 78 | 56 | 17 | 30 | M12 | 30 | M6 |
| | 69 – 99 | 231 | 17 0001 3720 | SWT-C 200-2 | 74 | 98 | 56 | 17 | 30 | M12 | 30 | M6 |
| | 92 – 128 | 252 | 17 0001 3730 | SWT-C 200-3 | 70 | 102 | 56 | 17 | 30 | M12 | 30 | M6 |
| | 118 – 153 | 252 | 17 0001 3740 | SWT-C 200-4 | 70 | 130 | 56 | 17 | 30 | M12 | 30 | M6 |
| ROTA TP 200-52; TP 200 | 68 – 92 | 226 | 17 0001 3710 | SWT-C 200-1 | 74 | 78 | 56 | 17 | 30 | M12 | 30 | M6 |
| | 69 – 94 | 226 | 17 0001 3720 | SWT-C 200-2 | 74 | 98 | 56 | 17 | 30 | M12 | 30 | M6 |
| | 98 – 123 | 247 | 17 0001 3730 | SWT-C 200-3 | 70 | 102 | 56 | 17 | 30 | M12 | 30 | M6 |
| | 124 – 148 | 246 | 17 0001 3740 | SWT-C 200-4 | 70 | 130 | 56 | 17 | 30 | M12 | 30 | M6 |
| Uchwyty od Ø 250mm / Chucks from Ø 250mm | | | | | | | | | | | | |
| ROTA NC 250 ¹⁾ ; ROTA NCF 250 ¹⁾ ; TH 250; THF 250 | 65 – 99 | 275 | 17 0001 3750 | SWT-C 250-1 | 96 | 81,5 | 64 | 21 | 34 | M16 | 35 | M6 |
| | 71 – 112 | 275 | 17 0001 3760 | SWT-C 250-2 | 96 | 93 | 64 | 21 | 34 | M16 | 35 | M6 |
| | 99 – 116 | 275 | 17 0001 3770 | SWT-C 250-3 | 96 | 102 | 64 | 21 | 34 | M16 | 35 | M6 |
| | 124 – 165 | 292 | 17 0001 3780 | SWT-C 250-4 | 75 | 131 | 64 | 21 | 34 | M16 | 34 | M6 |
| | 136 – 177 | 292 | 17 0001 3790 | SWT-C 250-5 | 75 | 144 | 64 | 21 | 34 | M16 | 34 | M6 |
| ROTA NC plus 260-86 ¹⁾ ; ROTA NC plus 2 260-86 ¹⁾ ; ROTA NCF plus 260-86 ¹⁾ ; ROTA NCF plus 2 260-86 ¹⁾ | 81 – 99 | 278 | 17 0001 3750 | SWT-C 250-1 | 96 | 81,5 | 64 | 21 | 34 | M16 | 35 | M6 |
| | 87 – 115 | 278 | 17 0001 3760 | SWT-C 250-2 | 96 | 93 | 64 | 21 | 34 | M16 | 35 | M6 |
| | 99 – 119 | 278 | 17 0001 3770 | SWT-C 250-3 | 96 | 102 | 64 | 21 | 34 | M16 | 35 | M6 |
| | 140 – 168 | 295 | 17 0001 3780 | SWT-C 250-4 | 75 | 131 | 64 | 21 | 34 | M16 | 34 | M6 |
| | 152 – 180 | 295 | 17 0001 3790 | SWT-C 250-5 | 75 | 144 | 64 | 21 | 34 | M16 | 34 | M6 |

Szczęki wahliwe
Pendulum jaws

Uzębienie 1/16" x 90°
Serration 1/16" x 90°

| Typ uchwytu Chuck type | Średnica detalu Clamping range | Przelot Swing diameter | Indeks Id.-No. | Typ Type | A | B | C | D | E | Śruby Screws | P | R |
|--|-----------------------------------|------------------------------|---------------------|--------------|----|------|----|----|----|-----------------|----|----|
| ROTA NCD 250-86 ¹⁾ | 60 - 99 | 266 | 17 0001 3750 | SWT-C 250-1 | 96 | 81,5 | 64 | 21 | 34 | M16 | 35 | M6 |
| | 69 - 105 | 266 | 17 0001 3760 | SWT-C 250-2 | 96 | 93 | 64 | 21 | 34 | M16 | 35 | M6 |
| | 99 - 109 | 266 | 17 0001 3770 | SWT-C 250-3 | 96 | 102 | 64 | 21 | 34 | M16 | 35 | M6 |
| | 119 - 158 | 284 | 17 0001 3780 | SWT-C 250-4 | 75 | 131 | 64 | 21 | 34 | M16 | 34 | M6 |
| | 131 - 170 | 284 | 17 0001 3790 | SWT-C 250-5 | 75 | 144 | 64 | 21 | 34 | M16 | 34 | M6 |
| ROTA NCD 255-86 ¹⁾ | 60 - 99 | 270 | 17 0001 3750 | SWT-C 250-1 | 96 | 81,5 | 64 | 21 | 34 | M16 | 35 | M6 |
| | 69 - 108 | 270 | 17 0001 3760 | SWT-C 250-2 | 96 | 93 | 64 | 21 | 34 | M16 | 35 | M6 |
| | 99 - 112 | 270 | 17 0001 3770 | SWT-C 250-3 | 96 | 102 | 64 | 21 | 34 | M16 | 35 | M6 |
| | 119 - 161 | 288 | 17 0001 3780 | SWT-C 250-4 | 75 | 131 | 64 | 21 | 34 | M16 | 34 | M6 |
| | 131 - 173 | 288 | 17 0001 3790 | SWT-C 250-5 | 75 | 144 | 64 | 21 | 34 | M16 | 34 | M6 |
| ROTA NCK plus 250-75 ¹⁾ | 63 - 99 | 278 | 17 0001 3800 | SWT-C 250-6 | 90 | 81,5 | 64 | 17 | 32 | M12 | 35 | M6 |
| | 70 - 115 | 278 | 17 0001 3810 | SWT-C 250-7 | 90 | 93 | 64 | 17 | 32 | M12 | 35 | M6 |
| | 99 - 119 | 278 | 17 0001 3820 | SWT-C 250-8 | 90 | 102 | 64 | 17 | 32 | M12 | 35 | M6 |
| | 119 - 165 | 292 | 17 0001 3830 | SWT-C 250-9 | 75 | 131 | 64 | 17 | 32 | M12 | 35 | M6 |
| | 131 - 177 | 292 | 17 0001 3840 | SWT-C 250-10 | 75 | 144 | 64 | 17 | 32 | M12 | 35 | M6 |
| ROTA NCO 260 ²⁾ | 71 - 99 | 287 | 17 0001 3750 | SWT-C 250-1 | 96 | 81,5 | 64 | 21 | 34 | M16 | 35 | M6 |
| | 77 - 123 | 287 | 17 0001 3760 | SWT-C 250-2 | 96 | 93 | 64 | 21 | 34 | M16 | 35 | M6 |
| | 99 - 127 | 287 | 17 0001 3770 | SWT-C 250-3 | 96 | 102 | 64 | 21 | 34 | M16 | 35 | M6 |
| | 130 - 176 | 304 | 17 0001 3780 | SWT-C 250-4 | 75 | 131 | 64 | 21 | 34 | M16 | 34 | M6 |
| | 142 - 188 | 304 | 17 0001 3790 | SWT-C 250-5 | 75 | 144 | 64 | 21 | 34 | M16 | 34 | M6 |
| ROTA TP 250-68; TP 250 | 73 - 99 | 280 | 17 0001 3750 | SWT-C 250-1 | 96 | 81,5 | 64 | 21 | 34 | M16 | 35 | M6 |
| | 79 - 117 | 280 | 17 0001 3760 | SWT-C 250-2 | 96 | 93 | 64 | 21 | 34 | M16 | 35 | M6 |
| | 99 - 121 | 280 | 17 0001 3770 | SWT-C 250-3 | 96 | 102 | 64 | 21 | 34 | M16 | 35 | M6 |
| | 132 - 170 | 298 | 17 0001 3780 | SWT-C 250-4 | 75 | 131 | 64 | 21 | 34 | M16 | 34 | M6 |
| | 144 - 182 | 298 | 17 0001 3790 | SWT-C 250-5 | 75 | 144 | 64 | 21 | 34 | M16 | 34 | M6 |
| Uchwyty od Ø 315mm / Chucks from Ø 315mm | | | | | | | | | | | | |
| ROTA NC 315 ¹⁾ ; ROTA NCF 315 ¹⁾ ; TH 315; THF 315 | 79 - 120 | 330 | 17 0001 3850 | SWT-C 315-1 | 96 | 93 | 64 | 21 | 34 | M16 | 35 | M6 |
| | 99 - 159 | 330 | 17 0001 3860 | SWT-C 315-2 | 96 | 130 | 64 | 21 | 34 | M16 | 35 | M6 |
| | 156 - 222 | 348 | 17 0001 3870 | SWT-C 315-3 | 75 | 150 | 64 | 21 | 34 | M16 | 34 | M6 |
| | 166 - 232 | 349 | 17 0001 3880 | SWT-C 315-4 | 75 | 179 | 64 | 21 | 34 | M16 | 34 | M6 |
| ROTA NC plus 315-104 ¹⁾ ; ROTA NC plus 2 315-104 ¹⁾ ; ROTA NCF plus 315-104 ¹⁾ ; ROTA NCF plus 2 315-104 ¹⁾ | 89 - 120 | 331 | 17 0001 3850 | SWT-C 315-1 | 96 | 93 | 64 | 21 | 34 | M16 | 35 | M6 |
| | 103 - 160 | 331 | 17 0001 3860 | SWT-C 315-2 | 96 | 130 | 64 | 21 | 34 | M16 | 35 | M6 |
| | 166 - 223 | 349 | 17 0001 3870 | SWT-C 315-3 | 75 | 150 | 64 | 21 | 34 | M16 | 34 | M6 |
| | 176 - 233 | 351 | 17 0001 3880 | SWT-C 315-4 | 75 | 179 | 64 | 21 | 34 | M16 | 34 | M6 |
| ROTA NCD 315-115 ¹⁾ | 77 - 120 | 330 | 17 0001 3850 | SWT-C 315-1 | 96 | 93 | 64 | 21 | 34 | M16 | 35 | M6 |
| | 99 - 159 | 330 | 17 0001 3860 | SWT-C 315-2 | 96 | 130 | 64 | 21 | 34 | M16 | 35 | M6 |
| | 154 - 222 | 348 | 17 0001 3870 | SWT-C 315-3 | 75 | 150 | 64 | 21 | 34 | M16 | 34 | M6 |
| | 164 - 232 | 349 | 17 0001 3880 | SWT-C 315-4 | 75 | 179 | 64 | 21 | 34 | M16 | 34 | M6 |
| ROTA NCK plus 315-91 ¹⁾ | 80 - 120 | 319 | 17 0001 3850 | SWT-C 315-1 | 96 | 93 | 64 | 21 | 34 | M16 | 35 | M6 |
| | 99 - 149 | 319 | 17 0001 3860 | SWT-C 315-2 | 96 | 130 | 64 | 21 | 34 | M16 | 35 | M6 |
| | 157 - 212 | 337 | 17 0001 3870 | SWT-C 315-3 | 75 | 150 | 64 | 21 | 34 | M16 | 34 | M6 |
| | 167 - 222 | 338 | 17 0001 3880 | SWT-C 315-4 | 75 | 179 | 64 | 21 | 34 | M16 | 34 | M6 |
| ROTA NCO 315 ²⁾ | 67 - 120 | 342 | 17 0001 3850 | SWT-C 315-1 | 96 | 93 | 64 | 21 | 34 | M16 | 35 | M6 |
| | 99 - 170 | 342 | 17 0001 3860 | SWT-C 315-2 | 96 | 130 | 64 | 21 | 34 | M16 | 35 | M6 |
| | 144 - 223 | 360 | 17 0001 3870 | SWT-C 315-3 | 75 | 150 | 64 | 21 | 34 | M16 | 34 | M6 |
| | 158 - 243 | 362 | 17 0001 3880 | SWT-C 315-4 | 75 | 179 | 64 | 21 | 34 | M16 | 34 | M6 |
| ROTA TP 315-90 | 82 - 120 | 342 | 17 0001 3850 | SWT-C 315-1 | 96 | 93 | 64 | 21 | 34 | M16 | 35 | M6 |
| | 99 - 169 | 342 | 17 0001 3860 | SWT-C 315-2 | 96 | 130 | 64 | 21 | 34 | M16 | 35 | M6 |
| | 158 - 223 | 360 | 17 0001 3870 | SWT-C 315-3 | 75 | 150 | 64 | 21 | 34 | M16 | 34 | M6 |
| | 168 - 242 | 361 | 17 0001 3880 | SWT-C 315-4 | 75 | 179 | 64 | 21 | 34 | M16 | 34 | M6 |

Szczęki wahliwe Pendulum jaws

Uzębienie 1/16" x 90°
Serration 1/16" x 90°

| Typ uchwytu Chuck type | Średnica detalu Clamping range | Przełot Swing diameter | Indeks Id.-No. | Typ Type | A | B | C | D | E | Śruby Screws | P | R |
|---------------------------|-----------------------------------|------------------------------|---------------------|-------------|----|-----|----|----|----|-----------------|----|----|
| ROTA TP 315-105 | 102 – 120 | 359 | 17 0001 3850 | SWT-C 315-1 | 96 | 93 | 64 | 21 | 34 | M16 | 35 | M6 |
| | 116 – 178 | 359 | 17 0001 3860 | SWT-C 315-2 | 96 | 130 | 64 | 21 | 34 | M16 | 35 | M6 |
| | 179 – 223 | 377 | 17 0001 3870 | SWT-C 315-3 | 75 | 150 | 64 | 21 | 34 | M16 | 34 | M6 |
| | 189 – 257 | 378 | 17 0001 3880 | SWT-C 315-4 | 75 | 179 | 64 | 21 | 34 | M16 | 34 | M6 |
| ROTA TP 350-115 | 111 – 120 | 371 | 17 0001 3850 | SWT-C 315-1 | 96 | 93 | 64 | 21 | 34 | M16 | 35 | M6 |
| | 125 – 178 | 371 | 17 0001 3860 | SWT-C 315-2 | 96 | 130 | 64 | 21 | 34 | M16 | 35 | M6 |
| | 188 – 223 | 388 | 17 0001 3870 | SWT-C 315-3 | 75 | 150 | 64 | 21 | 34 | M16 | 34 | M6 |
| | 198 – 267 | 390 | 17 0001 3880 | SWT-C 315-4 | 75 | 179 | 64 | 21 | 34 | M16 | 34 | M6 |
| ROTA TP-LH 350-115 | 111 – 120 | 362 | 17 0001 3850 | SWT-C 315-1 | 96 | 93 | 64 | 21 | 34 | M16 | 35 | M6 |
| | 125 – 178 | 362 | 17 0001 3860 | SWT-C 315-2 | 96 | 130 | 64 | 21 | 34 | M16 | 35 | M6 |
| | 188 – 223 | 380 | 17 0001 3870 | SWT-C 315-3 | 75 | 150 | 64 | 21 | 34 | M16 | 34 | M6 |
| | 198 – 260 | 381 | 17 0001 3880 | SWT-C 315-4 | 75 | 179 | 64 | 21 | 34 | M16 | 34 | M6 |

¹⁾ Uchwyt występujący również w uzębieniu 1,5mm x 60°

²⁾ Uchwyt występujący również w wersji na rowek i wpust

¹⁾ Chuck is also available with serration 1,5mm x 60°

²⁾ Chuck is also available with tongue/groove connection

Szczęki wahliwe Pendulum jaws

Uzębienie 3/32" x 90°
Serration 3/32" x 90°

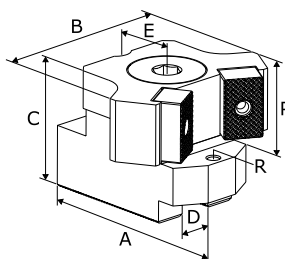

- Szczęki wahliwe do mocowania cienkościennych detali, dla których występuje ryzyko deformacji
- Mocowanie przy pomocy pojedynczych wkładek teowych
- Wkładki teowe należy zamówić oddzielnie
- Pendulum jaws for clamping of thin-walled workpieces which are at risk of deformation
- Fastening is done using single T-Nuts
- T-Nuts must be ordered separately

| Typ uchwytu Chuck type | Średnica detalu Clamping range | Przelot Swing diameter | Indeks Id.-No. | Typ Type | A | B | C | D | E | Śruby Screws | P | R |
|--|-----------------------------------|------------------------------|---------------------|-------------|-----|-----|----|------|----|-----------------|----|----|
| Uchwyty od Ø 380mm / Chucks from Ø 380mm | | | | | | | | | | | | |
| ROTA NC 400-120 ¹⁾ ; ROTA NCF 400-120 ¹⁾ ; TH 400; THF 400 | 123 - 192 | 417 | 17 0001 3890 | SWT-C 400-1 | 138 | 145 | 85 | 25,5 | 45 | M20 | 45 | M8 |
| | 188 - 252 | 443 | 17 0001 3900 | SWT-C 400-2 | 110 | 200 | 85 | 25,5 | 48 | M20 | 45 | M8 |
| | 225 - 282 | 443 | 17 0001 3910 | SWT-C 400-3 | 110 | 235 | 85 | 25,5 | 48 | M20 | 45 | M8 |
| | 288 - 357 | 539 | 17 0001 3920 | SWT-C 400-4 | 150 | 248 | 90 | 25,5 | 45 | M20 | 45 | M8 |
| ROTA NCD 400-165 | 113 - 192 | 417 | 17 0001 3890 | SWT-C 400-1 | 138 | 145 | 85 | 25,5 | 45 | M20 | 45 | M8 |
| | 178 - 252 | 443 | 17 0001 3900 | SWT-C 400-2 | 110 | 200 | 85 | 25,5 | 48 | M20 | 45 | M8 |
| | 225 - 282 | 443 | 17 0001 3910 | SWT-C 400-3 | 110 | 235 | 85 | 25,5 | 48 | M20 | 45 | M8 |
| | 278 - 357 | 539 | 17 0001 3920 | SWT-C 400-4 | 150 | 248 | 90 | 25,5 | 45 | M20 | 45 | M8 |
| ROTA NCO 400 | 109 - 200 | 427 | 17 0001 3890 | SWT-C 400-1 | 138 | 145 | 85 | 25,5 | 45 | M20 | 45 | M8 |
| | 163 - 260 | 453 | 17 0001 3900 | SWT-C 400-2 | 110 | 200 | 85 | 25,5 | 48 | M20 | 45 | M8 |
| | 225 - 290 | 452 | 17 0001 3910 | SWT-C 400-3 | 110 | 235 | 85 | 25,5 | 48 | M20 | 45 | M8 |
| | 263 - 365 | 549 | 17 0001 3920 | SWT-C 400-4 | 150 | 248 | 90 | 25,5 | 45 | M20 | 45 | M8 |
| ROTA TB 400-115 ⁵⁾ | 135 - 203 | 430 | 17 0001 3890 | SWT-C 400-1 | 138 | 145 | 85 | 25,5 | 45 | M20 | 45 | M8 |
| | 200 - 263 | 456 | 17 0001 3900 | SWT-C 400-2 | 110 | 200 | 85 | 25,5 | 48 | M20 | 45 | M8 |
| | 230 - 293 | 456 | 17 0001 3910 | SWT-C 400-3 | 110 | 235 | 85 | 25,5 | 48 | M20 | 45 | M8 |
| | 300 - 368 | 552 | 17 0001 3920 | SWT-C 400-4 | 150 | 248 | 90 | 25,5 | 45 | M20 | 45 | M8 |
| ROTA TB 400-140 ⁵⁾ | 153 - 209 | 450 | 17 0001 3890 | SWT-C 400-1 | 138 | 145 | 85 | 25,5 | 45 | M20 | 45 | M8 |
| | 218 - 281 | 476 | 17 0001 3900 | SWT-C 400-2 | 110 | 200 | 85 | 25,5 | 48 | M20 | 45 | M8 |
| | 248 - 311 | 476 | 17 0001 3910 | SWT-C 400-3 | 110 | 235 | 85 | 25,5 | 48 | M20 | 45 | M8 |
| | 318 - 386 | 572 | 17 0001 3920 | SWT-C 400-4 | 150 | 248 | 90 | 25,5 | 45 | M20 | 45 | M8 |

¹⁾ Uchwyt występujący również w uzębieniu 1,5mm x 60°

⁵⁾ Proszę sprawdzić wymiary przyłączeniowe.

Przed rokiem 2008 uchwyt dostarczano ze śrubami M18

¹⁾ Chuck is also available with serration 1,5mm x 60°

⁵⁾ Please check the mounting holes.

Before 2008, the chuck was delivered with M18 screws

Szczęki wahliwe Pendulum jaws

Uzębienie 1,5mm x 60°
Serration 1,5mm x 60°

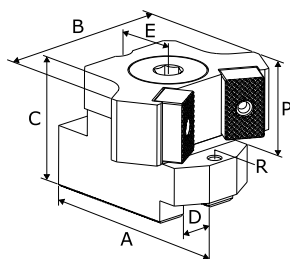

- Szczęki wahliwe do mocowania cienkościennych detali, dla których występuje ryzyko deformacji
- Mocowanie przy pomocy pojedynczych wkładek teowych
- Wkładki teowe należy zamówić oddzielnie
- Pendulum jaws for clamping of thin-walled workpieces which are at risk of deformation
- Fastening is done using single T-Nuts
- T-Nuts must be ordered separately

| Typ uchwyty Chuck type | Średnica detalu Clamping range | Przelot Swing diameter | Indeks Id.-No. | Typ Type | A | B | C | D | E | Śruby Screws | P | R |
|--|-----------------------------------|------------------------------|---------------------|-------------|------|------|----|----|----|-----------------|----|----|
| Uchwyty od Ø 210mm / Chucks from Ø 210mm | | | | | | | | | | | | |
| ROTA NC 210 ⁹⁾ ; ROTA NCF 210 ⁹⁾ | 57 – 83 | 222 | 17 0001 3460 | SWT-M 200-1 | 74 | 78 | 56 | 14 | 30 | M12 | 30 | M6 |
| | 69 – 90 | 222 | 17 0001 3465 | SWT-M 200-2 | 74 | 98 | 56 | 14 | 30 | M12 | 30 | M6 |
| | 87 – 113 | 243 | 17 0001 3470 | SWT-M 200-3 | 70,5 | 102 | 56 | 14 | 30 | M12 | 30 | M6 |
| | 113 – 139 | 242 | 17 0001 3480 | SWT-M 200-4 | 70,5 | 130 | 56 | 14 | 30 | M12 | 30 | M6 |
| ROTA NC plus 215-66 ⁹⁾ ; ROTA NC plus 2 215-66 ⁹⁾ ; ROTA NCF plus 215-66 ⁹⁾ ; ROTA NCF plus 2 215-66 ⁹⁾ | 67 – 88 | 229 | 17 0001 3460 | SWT-M 200-1 | 74 | 78 | 56 | 14 | 30 | M12 | 30 | M6 |
| | 75 – 97 | 229 | 17 0001 3465 | SWT-M 200-2 | 74 | 98 | 56 | 14 | 30 | M12 | 30 | M6 |
| | 98 – 119 | 250 | 17 0001 3470 | SWT-M 200-3 | 70,5 | 102 | 56 | 14 | 30 | M12 | 30 | M6 |
| ROTA NCD 215-66 ⁹⁾ | 47 – 82 | 221 | 17 0001 3460 | SWT-M 200-1 | 74 | 78 | 56 | 14 | 30 | M12 | 30 | M6 |
| | 69 – 90 | 221 | 17 0001 3465 | SWT-M 200-2 | 74 | 98 | 56 | 14 | 30 | M12 | 30 | M6 |
| | 78 – 112 | 242 | 17 0001 3470 | SWT-M 200-3 | 70,5 | 102 | 56 | 14 | 30 | M12 | 30 | M6 |
| | 101 – 138 | 241 | 17 0001 3480 | SWT-M 200-4 | 70,5 | 130 | 56 | 14 | 30 | M12 | 30 | M6 |
| ROTA NCK 210 | 58 – 75 | 213 | 17 0001 3460 | SWT-M 200-1 | 74 | 78 | 56 | 14 | 30 | M12 | 30 | M6 |
| | 69 – 83 | 213 | 17 0001 3465 | SWT-M 200-2 | 74 | 98 | 56 | 14 | 30 | M12 | 30 | M6 |
| | 89 – 106 | 234 | 17 0001 3470 | SWT-M 200-3 | 70,5 | 102 | 56 | 14 | 30 | M12 | 30 | M6 |
| | 114 – 131 | 233 | 17 0001 3480 | SWT-M 200-4 | 70,5 | 130 | 56 | 14 | 30 | M12 | 30 | M6 |
| ROTA NCK plus 210-52 ⁹⁾ | 49 – 82 | 221 | 17 0001 3460 | SWT-M 200-1 | 74 | 78 | 56 | 14 | 30 | M12 | 30 | M6 |
| | 69 – 90 | 221 | 17 0001 3465 | SWT-M 200-2 | 74 | 98 | 56 | 14 | 30 | M12 | 30 | M6 |
| | 80 – 113 | 243 | 17 0001 3470 | SWT-M 200-3 | 70,5 | 102 | 56 | 14 | 30 | M12 | 30 | M6 |
| | 105 – 139 | 242 | 17 0001 3480 | SWT-M 200-4 | 70,5 | 130 | 56 | 14 | 30 | M12 | 30 | M6 |
| Uchwyty od Ø 250mm / Chucks from Ø 250mm | | | | | | | | | | | | |
| ROTA NC 250 ⁹⁾ ; ROTA NCF 250 ⁹⁾ | 66 – 99 | 274 | 17 0001 3490 | SWT-M 250-1 | 90 | 81,5 | 64 | 16 | 32 | M12 | 35 | M6 |
| | 72 – 111 | 274 | 17 0001 3500 | SWT-M 250-2 | 90 | 93 | 64 | 16 | 32 | M12 | 35 | M6 |
| | 98 – 115 | 274 | 17 0001 3510 | SWT-M 250-3 | 90 | 102 | 64 | 16 | 32 | M12 | 35 | M6 |
| | 121 – 161 | 287 | 17 0001 3520 | SWT-M 250-4 | 75 | 131 | 64 | 16 | 32 | M12 | 35 | M6 |
| | 133 – 173 | 287 | 17 0001 3530 | SWT-M 250-5 | 75 | 144 | 64 | 16 | 32 | M12 | 35 | M6 |
| ROTA NC plus 260-86 ⁹⁾ ; ROTA NC plus 2 260-86 ⁹⁾ ; ROTA NCF plus 260-86 ⁹⁾ ; ROTA NCF plus 2 260-86 ⁹⁾ | 75 – 99 | 287 | 17 0001 3490 | SWT-M 250-1 | 90 | 81,5 | 64 | 16 | 32 | M12 | 35 | M6 |
| | 81 – 123 | 287 | 17 0001 3500 | SWT-M 250-2 | 90 | 93 | 64 | 16 | 32 | M12 | 35 | M6 |
| | 98 – 127 | 287 | 17 0001 3510 | SWT-M 250-3 | 90 | 102 | 64 | 16 | 32 | M12 | 35 | M6 |
| | 131 – 173 | 301 | 17 0001 3520 | SWT-M 250-4 | 75 | 131 | 64 | 16 | 32 | M12 | 35 | M6 |
| | 143 – 185 | 301 | 17 0001 3530 | SWT-M 250-5 | 75 | 144 | 64 | 16 | 32 | M12 | 35 | M6 |
| ROTA NCD 255-86 ⁹⁾ | 57 – 99 | 279 | 17 0001 3490 | SWT-M 250-1 | 90 | 81,5 | 64 | 16 | 32 | M12 | 35 | M6 |
| | 69 – 116 | 279 | 17 0001 3500 | SWT-M 250-2 | 90 | 93 | 64 | 16 | 32 | M12 | 35 | M6 |
| | 98 – 120 | 279 | 17 0001 3510 | SWT-M 250-3 | 90 | 102 | 64 | 16 | 32 | M12 | 35 | M6 |
| | 112 – 165 | 293 | 17 0001 3520 | SWT-M 250-4 | 75 | 131 | 64 | 16 | 32 | M12 | 35 | M6 |
| | 124 – 177 | 293 | 17 0001 3530 | SWT-M 250-5 | 75 | 144 | 64 | 16 | 32 | M12 | 35 | M6 |
| ROTA NCK 250 | 66 – 99 | 269 | 17 0001 3490 | SWT-M 250-1 | 90 | 81,5 | 64 | 16 | 32 | M12 | 35 | M6 |
| | 72 – 107 | 269 | 17 0001 3500 | SWT-M 250-2 | 90 | 93 | 64 | 16 | 32 | M12 | 35 | M6 |
| | 98 – 111 | 269 | 17 0001 3510 | SWT-M 250-3 | 90 | 102 | 64 | 16 | 32 | M12 | 35 | M6 |
| | 121 – 156 | 282 | 17 0001 3520 | SWT-M 250-4 | 75 | 131 | 64 | 16 | 32 | M12 | 35 | M6 |
| | 133 – 168 | 282 | 17 0001 3530 | SWT-M 250-5 | 75 | 144 | 64 | 16 | 32 | M12 | 35 | M6 |

Szczęki wahliwe
Pendulum jaws

Uzębienie 1,5mm x 60°
Serration 1,5mm x 60°

| Typ uchwytu Chuck type | Średnica detalu Clamping range | Przelot Swing diameter | Indeks Id.-No. | Typ Type | A | B | C | D | E | Śruby Screws | P | R |
|--|-----------------------------------|------------------------------|---------------------|-------------|----|------|----|----|----|-----------------|----|----|
| ROTA NCK plus 250-75 ⁹⁾ | 62 – 99 | 279 | 17 0001 3490 | SWT-M 250-1 | 90 | 81,5 | 64 | 16 | 32 | M12 | 35 | M6 |
| | 69 – 116 | 279 | 17 0001 3500 | SWT-M 250-2 | 90 | 93 | 64 | 16 | 32 | M12 | 35 | M6 |
| | 98 – 120 | 279 | 17 0001 3510 | SWT-M 250-3 | 90 | 102 | 64 | 16 | 32 | M12 | 35 | M6 |
| | 117 – 166 | 293 | 17 0001 3520 | SWT-M 250-4 | 75 | 131 | 64 | 16 | 32 | M12 | 35 | M6 |
| | 129 – 178 | 293 | 17 0001 3530 | SWT-M 250-5 | 75 | 144 | 64 | 16 | 32 | M12 | 35 | M6 |
| Uchwyty od Ø 315mm / Chucks from Ø 315mm | | | | | | | | | | | | |
| ROTA NC 315 ⁹⁾ ; ROTA NCF 315 ⁹⁾ | 80 – 120 | 331 | 17 0001 3540 | SWT-M 315-1 | 97 | 93 | 68 | 18 | 34 | M14 | 35 | M6 |
| | 99 – 160 | 331 | 17 0001 3550 | SWT-M 315-2 | 97 | 130 | 68 | 18 | 34 | M14 | 35 | M6 |
| | 157 – 222 | 349 | 17 0001 3560 | SWT-M 315-3 | 75 | 150 | 68 | 18 | 34 | M14 | 35 | M6 |
| | 167 – 232 | 350 | 17 0001 3570 | SWT-M 315-4 | 75 | 179 | 68 | 18 | 34 | M14 | 35 | M6 |
| ROTA NC plus 315-104 ⁹⁾ ; ROTA NC plus 2 315-104 ⁹⁾ ; ROTA NCF plus 315-104 ⁹⁾ ; ROTA NCF plus 2 315-104 ⁹⁾ | 87 – 120 | 331 | 17 0001 3580 | SWT-M 315-5 | 97 | 93 | 70 | 21 | 34 | M16 | 35 | M6 |
| | 101 – 160 | 331 | 17 0001 3590 | SWT-M 315-6 | 97 | 130 | 70 | 21 | 34 | M16 | 35 | M6 |
| | 163 – 223 | 349 | 17 0001 3600 | SWT-M 315-7 | 75 | 150 | 70 | 21 | 34 | M16 | 35 | M6 |
| | 173 – 233 | 351 | 17 0001 3610 | SWT-M 315-8 | 75 | 179 | 70 | 21 | 34 | M16 | 35 | M6 |
| ROTA NCD 315-115 ⁹⁾ | 77 – 120 | 330 | 17 0001 3580 | SWT-M 315-5 | 97 | 93 | 70 | 21 | 34 | M16 | 35 | M6 |
| | 99 – 159 | 330 | 17 0001 3590 | SWT-M 315-6 | 97 | 130 | 70 | 21 | 34 | M16 | 35 | M6 |
| | 154 – 222 | 348 | 17 0001 3600 | SWT-M 315-7 | 75 | 150 | 70 | 21 | 34 | M16 | 35 | M6 |
| | 164 – 232 | 349 | 17 0001 3610 | SWT-M 315-8 | 75 | 179 | 70 | 21 | 34 | M16 | 35 | M6 |
| ROTA NCK 315 | 76 – 120 | 308 | 17 0001 3580 | SWT-M 315-5 | 97 | 93 | 70 | 21 | 34 | M16 | 35 | M6 |
| | 99 – 140 | 308 | 17 0001 3590 | SWT-M 315-6 | 97 | 130 | 70 | 21 | 34 | M16 | 35 | M6 |
| | 153 – 203 | 326 | 17 0001 3600 | SWT-M 315-7 | 75 | 150 | 70 | 21 | 34 | M16 | 35 | M6 |
| | 163 – 213 | 328 | 17 0001 3610 | SWT-M 315-8 | 75 | 179 | 70 | 21 | 34 | M16 | 35 | M6 |
| ROTA NCK plus 315-91 ⁹⁾ | 73 – 120 | 319 | 17 0001 3580 | SWT-M 315-5 | 97 | 93 | 70 | 21 | 34 | M16 | 35 | M6 |
| | 99 – 149 | 319 | 17 0001 3590 | SWT-M 315-6 | 97 | 130 | 70 | 21 | 34 | M16 | 35 | M6 |
| | 150 – 212 | 336 | 17 0001 3600 | SWT-M 315-7 | 75 | 150 | 70 | 21 | 34 | M16 | 35 | M6 |
| | 160 – 222 | 338 | 17 0001 3610 | SWT-M 315-8 | 75 | 179 | 70 | 21 | 34 | M16 | 35 | M6 |

⁹⁾ Uchwyt występujący również w uzębieniu 1/16" x 90°

⁹⁾ Chuck is also available with serration 1/16" x 90°

Wkładki teowe dla uchwytów z uzębieniem calowym T-Nuts for chucks with inch serration

Uzębienie 90°
Serration 90°

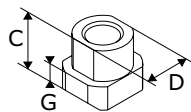

Wersja 1
Version 1

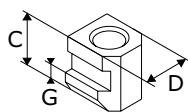

Wersja 2
Version 2

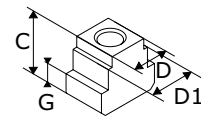

Wersja 3
Version 3

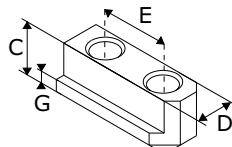

Wersja 4
Version 4

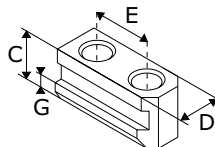

Wersja 5
Version 5

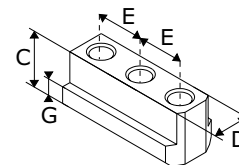

Wersja 7
Version 7

| Typ uchwytu Chuck type | Indeks Id.-No. | Typ Type | C | D | D1 | E | Śruby Screws | G | Maks. Moment Dokręcania Nm Max. adm. Tightening Torque Nm | Wersja Version |
|---|-------------------|-------------|------|----|----|----|-----------------|-----|---|-------------------|
| Uchwyty od Ø 125mm / Chucks from Ø 125mm | | | | | | | | | | |
| HSG 140 | 17 0000 8640 | WTD 10-1 | 13,7 | 10 | - | 12 | M6x18 | 5,5 | 16 | 7 |
| ROTA NCD 130; ROTA NCD 132-32 | 17 0000 8640 | WTD 10-1 | 13,7 | 10 | - | 12 | M6x18 | 5,5 | 16 | 7 |
| ROTA TP 125-26 | 17 0000 8630 | WTS 11-1 | 21 | 11 | - | - | M8x30 | 7 | 30 | 1 |
| TP 125 | 17 0000 8630 | WTS 11-1 | 21 | 11 | - | - | M8x30 | 7 | 30 | 1 |
| Uchwyty od Ø 160mm / Chucks from Ø 160mm | | | | | | | | | | |
| HSG 160 | 17 0000 8650 | WTD 12-1 | 17,2 | 12 | - | 15 | M8x20 | 7 | 30 | 7 |
| | 17 0000 6000 | WTS 12-1 | 17,2 | 12 | - | - | M8x20 | 7 | 30 | 1 |
| HSL 165 | 17 0000 5560 | WTD 17-2 | 23 | 17 | - | 22 | M12x30 | 9 | 70 | 4 |
| | 17 0000 5470 | WTS 17-2 | 23 | 17 | - | - | M12x30 | 9 | 70 | 1 |
| ROTA 2B 160 | 17 0000 6240 | WTD 17-1 | 20,5 | 17 | - | 22 | M12x25 | 7,5 | 70 | 5 |
| | 17 0000 2440 | WTS 17-1 | 20,5 | 17 | - | - | M12x25 | 7,5 | 70 | 2 |
| ROTA NC 165 | 17 0000 6240 | WTD 17-1 | 20,5 | 17 | - | 22 | M12x25 | 7,5 | 70 | 5 |
| | 17 0000 2440 | WTS 17-1 | 20,5 | 17 | - | - | M12x25 | 7,5 | 70 | 2 |
| ROTA NCD 160; ROTA NCD 165-46 | 17 0000 8650 | WTD 12-1 | 17,2 | 12 | - | 15 | M8x20 | 7 | 30 | 7 |
| | 17 0000 6000 | WTS 12-1 | 17,2 | 12 | - | - | M8x20 | 7 | 30 | 1 |
| ROTA NCF 165 | 17 0000 6240 | WTD 17-1 | 20,5 | 17 | - | 22 | M12x25 | 7,5 | 70 | 5 |
| | 17 0000 2440 | WTS 17-1 | 20,5 | 17 | - | - | M12x25 | 7,5 | 70 | 2 |
| ROTA NCK plus 165-45 | 17 0000 6230 | WTD 14-1 | 18,5 | 14 | - | 20 | M10x25 | 6,5 | 50 | 5 |
| | 17 0000 2430 | WTS 14-2 | 18,5 | 14 | - | - | M10x25 | 6,5 | 50 | 2 |
| ROTA NCO 165 | 17 0000 6240 | WTD 17-1 | 20,5 | 17 | - | 22 | M12x25 | 7,5 | 70 | 5 |
| | 17 0000 2440 | WTS 17-1 | 20,5 | 17 | - | - | M12x25 | 7,5 | 70 | 2 |
| ROTA TP 160-38 | 17 0000 8660 | WTS 14-1 | 25,5 | 14 | - | - | M10x35 | 8,5 | 50 | 1 |
| TH 165; THF 165 | 17 0000 5560 | WTD 17-2 | 23 | 17 | - | 22 | M12x30 | 9 | 70 | 4 |
| | 17 0000 5470 | WTS 17-2 | 23 | 17 | - | - | M12x30 | 9 | 70 | 1 |
| TP 160 | 17 0000 8660 | WTS 14-1 | 25,5 | 14 | - | - | M10x35 | 8,5 | 50 | 1 |
| Uchwyty od Ø 185mm / Chucks from Ø 185mm | | | | | | | | | | |
| ROTA NC plus 185-52; ROTA NC plus 2 185-52 | 17 0000 6230 | WTD 14-1 | 18,5 | 14 | - | 20 | M10x25 | 6,5 | 50 | 5 |
| | 17 0000 2430 | WTS 14-2 | 18,5 | 14 | - | - | M10x25 | 6,5 | 50 | 2 |
| ROTA NCD 185-54 | 17 0000 6240 | WTD 17-1 | 20,5 | 17 | - | 22 | M12x25 | 7,5 | 70 | 5 |
| | 17 0000 2440 | WTS 17-1 | 20,5 | 17 | - | - | M12x25 | 7,5 | 70 | 2 |

Wkładki teowe dla uchwytów z uzębieniem calowym
T-Nuts for chucks with inch serration

Uzębienie 90°
 Serration 90°

| Typ uchwytu Chuck type | Indeks Id.-No. | Typ Type | C | D | D1 | E | Śruby Screws | G | Maks. Moment Dokręcania Nm Max. adm. Tightening Torque Nm | Wersja Version |
|--|---------------------|-------------|------|------|------|----|-----------------|-----|---|-------------------|
| ROTA NCF plus 185-52; ROTA NCF plus 2 185-52 | 17 0000 6230 | WTD 14-1 | 18,5 | 14 | - | 20 | M10x25 | 6,5 | 50 | 5 |
| | 17 0000 2430 | WTS 14-2 | 18,5 | 14 | - | - | M10x25 | 6,5 | 50 | 2 |
| Uchwyty od Ø 200mm / Chucks from Ø 200mm | | | | | | | | | | |
| HSG 200 | 17 0000 8730 | WTD 17-3 | 21,5 | 17 | - | 19 | M12x25 | 9 | 70 | 4 |
| | 17 0000 6010 | WTS 17-4 | 22 | 17 | - | - | M12x25 | 9 | 70 | 1 |
| HSL 210 | 17 0000 5560 | WTD 17-2 | 23 | 17 | - | 22 | M12x30 | 9 | 70 | 4 |
| | 17 0000 5470 | WTS 17-2 | 23 | 17 | - | - | M12x30 | 9 | 70 | 1 |
| ROTA 2B 200 | 17 0000 6250 | WTD 21-1 | 26,5 | 21 | - | 28 | M16x35 | 10 | 150 | 5 |
| | 17 0000 2450 | WTS 21-1 | 26,5 | 21 | - | - | M16x35 | 10 | 150 | 2 |
| ROTA NC 210; ROTA NC plus 215-66; ROTA NC plus 2 215-66 | 17 0000 6240 | WTD 17-1 | 20,5 | 17 | - | 22 | M12x25 | 7,5 | 70 | 5 |
| | 17 0000 2440 | WTS 17-1 | 20,5 | 17 | - | - | M12x25 | 7,5 | 70 | 2 |
| ROTA NCD 210; ROTA NCD 215-66 | 17 0000 5560 | WTD 17-2 | 23 | 17 | - | 22 | M12x30 | 9 | 70 | 4 |
| | 17 0000 5470 | WTS 17-2 | 23 | 17 | - | - | M12x30 | 9 | 70 | 1 |
| ROTA NCF 210; ROTA NCF plus 215-66; ROTA NCF plus 2 215-66; ROTA NCK plus 210-52; ROTA NCO 210 | 17 0000 6240 | WTD 17-1 | 20,5 | 17 | - | 22 | M12x25 | 7,5 | 70 | 5 |
| | 17 0000 2440 | WTS 17-1 | 20,5 | 17 | - | - | M12x25 | 7,5 | 70 | 2 |
| ROTA TP 200-52 | 17 0000 8680 | WTS 17-3 | 27 | 17 | - | - | M12x35 | 9 | 70 | 1 |
| TH 210; THF 210 | 17 0000 5560 | WTD 17-2 | 23 | 17 | - | 22 | M12x30 | 9 | 70 | 4 |
| | 17 0000 5470 | WTS 17-2 | 23 | 17 | - | - | M12x30 | 9 | 70 | 1 |
| TP 200 | 17 0000 8680 | WTS 17-3 | 27 | 17 | - | - | M12x35 | 9 | 70 | 1 |
| Uchwyty od Ø 250mm / Chucks from Ø 250mm | | | | | | | | | | |
| HSG 250 | 17 0000 8730 | WTD 17-3 | 21,5 | 17 | - | 19 | M12x25 | 9 | 70 | 4 |
| | 17 0000 6010 | WTS 17-4 | 22 | 17 | - | - | M12x25 | 9 | 70 | 1 |
| HSL 250 | 17 0000 5570 | WTD 21-2 | 27 | 21 | - | 28 | M16x35 | 11 | 150 | 4 |
| | 17 0000 5480 | WTS 21-2 | 27 | 21 | - | - | M16x35 | 11 | 150 | 1 |
| | 17 0000 8710 | WTS 17-8 | 27 | 17 | 21 | - | M12x30 | 11 | 70 | 3 |
| ROTA 2B 250 | 17 0000 5580 | WTD 25,5-1 | 29 | 25,5 | - | 35 | M20x40 | 11 | 220 | 4 |
| | 17 0000 5490 | WTS 25,5-1 | 29 | 25,5 | - | - | M20x40 | 11 | 220 | 1 |
| | 17 0000 8700 | WTS 21-8 | 29 | 21 | 25,5 | - | M16x35 | 11 | 150 | 3 |
| ROTA NC 250; ROTA NC plus 260-86; ROTA NC plus 2 260-86 | 17 0000 6250 | WTD 21-1 | 26,5 | 21 | - | 28 | M16x35 | 10 | 150 | 5 |
| | 17 0000 2450 | WTS 21-1 | 26,5 | 21 | - | - | M16x35 | 10 | 150 | 2 |
| ROTA NCD 250-86; ROTA NCD 255-86 | 17 0000 5570 | WTD 21-2 | 27 | 21 | - | 28 | M16x35 | 11 | 150 | 4 |
| | 17 0000 5480 | WTS 21-2 | 27 | 21 | - | - | M16x35 | 11 | 150 | 1 |
| | 17 0000 8710 | WTS 17-8 | 27 | 17 | 21 | - | M12x30 | 11 | 70 | 3 |
| ROTA NCF 250; ROTA NCF plus 260-86; ROTA NCF plus 2 260-86 | 17 0000 6250 | WTD 21-1 | 26,5 | 21 | - | 28 | M16x35 | 10 | 150 | 5 |
| | 17 0000 2450 | WTS 21-1 | 26,5 | 21 | - | - | M16x35 | 10 | 150 | 2 |
| ROTA NCK plus 250-75 | 17 0000 6240 | WTD 17-1 | 20,5 | 17 | - | 22 | M12x25 | 7,5 | 70 | 5 |
| | 17 0000 2440 | WTS 17-1 | 20,5 | 17 | - | - | M12x25 | 7,5 | 70 | 2 |
| ROTA NCO 260 | 17 0000 6250 | WTD 21-1 | 26,5 | 21 | - | 28 | M16x35 | 10 | 150 | 5 |
| | 17 0000 2450 | WTS 21-1 | 26,5 | 21 | - | - | M16x35 | 10 | 150 | 2 |
| ROTA NCR 250 | 17 0000 6230 | WTD 14-1 | 18,5 | 14 | - | 20 | M10x25 | 6,5 | 50 | 5 |
| | 17 0000 2430 | WTS 14-2 | 18,5 | 14 | - | - | M10x25 | 6,5 | 50 | 2 |
| ROTA TP 250-68 | 17 0000 8720 | WTS 21-3 | 30 | 21 | - | - | M16x35 | 11 | 150 | 1 |

Wkładki teowe dla uchwytów z uzębieniem calowym
T-Nuts for chucks with inch serration

Uzębienie 90°
 Serration 90°

| Typ uchwytu Chuck type | Indeks Id.-No. | Typ Type | C | D | D1 | E | Śruby Screws | G | Maks. Moment Dokręcania Nm Max. adm. Tightening Torque Nm | Wersja Version |
|---|---------------------|-------------|------|------|------|----|-----------------|------|---|-------------------|
| TH 250; THF 250 | 17 0000 5570 | WTD 21-2 | 27 | 21 | - | 28 | M16x35 | 11 | 150 | 4 |
| | 17 0000 5480 | WTS 21-2 | 27 | 21 | - | - | M16x35 | 11 | 150 | 1 |
| | 17 0000 8710 | WTS 17-8 | 27 | 17 | 21 | - | M12x30 | 11 | 70 | 3 |
| TP 250 | 17 0000 8720 | WTS 21-3 | 30 | 21 | - | - | M16x35 | 11 | 150 | 1 |
| Uchwyty od Ø 315mm / Chucks from Ø 315mm | | | | | | | | | | |
| HSG 315 | 17 0000 5480 | WTS 21-2 | 27 | 21 | - | - | M16x35 | 11 | 150 | 1 |
| HSL 315 | 17 0000 5570 | WTD 21-2 | 27 | 21 | - | 28 | M16x35 | 11 | 150 | 4 |
| | 17 0000 5480 | WTS 21-2 | 27 | 21 | - | - | M16x35 | 11 | 150 | 1 |
| | 17 0000 8710 | WTS 17-8 | 27 | 17 | 21 | - | M12x30 | 11 | 70 | 3 |
| ROTA 2B 315 | 17 0000 5580 | WTD 25,5-1 | 29 | 25,5 | - | 35 | M20x40 | 11 | 220 | 4 |
| | 17 0000 5490 | WTS 25,5-1 | 29 | 25,5 | - | - | M20x40 | 11 | 220 | 1 |
| | 17 0000 8700 | WTS 21-8 | 29 | 21 | 25,5 | - | M16x35 | 11 | 150 | 3 |
| ROTA NC 315 | 17 0000 5570 | WTD 21-2 | 27 | 21 | - | 28 | M16x35 | 11 | 150 | 4 |
| | 17 0000 5480 | WTS 21-2 | 27 | 21 | - | - | M16x35 | 11 | 150 | 1 |
| | 17 0000 8710 | WTS 17-8 | 27 | 17 | 21 | - | M12x30 | 11 | 70 | 3 |
| ROTA NC plus 315-104; ROTA NC plus 2 315-104 | 17 0000 6250 | WTD 21-1 | 26,5 | 21 | - | 28 | M16x35 | 10 | 150 | 5 |
| | 17 0000 2450 | WTS 21-1 | 26,5 | 21 | - | - | M16x35 | 10 | 150 | 2 |
| ROTA NCD 315-115; ROTA NCF 315 | 17 0000 5570 | WTD 21-2 | 27 | 21 | - | 28 | M16x35 | 11 | 150 | 4 |
| | 17 0000 5480 | WTS 21-2 | 27 | 21 | - | - | M16x35 | 11 | 150 | 1 |
| | 17 0000 8710 | WTS 17-8 | 27 | 17 | 21 | - | M12x30 | 11 | 70 | 3 |
| ROTA NCF plus 315-104; ROTA NCF plus 2 315-104; ROTA NCK plus 315-91; ROTA NCO 315 | 17 0000 6250 | WTD 21-1 | 26,5 | 21 | - | 28 | M16x35 | 10 | 150 | 5 |
| | 17 0000 2450 | WTS 21-1 | 26,5 | 21 | - | - | M16x35 | 10 | 150 | 2 |
| ROTA NCR 315 | 17 0000 6230 | WTD 14-1 | 18,5 | 14 | - | 20 | M10x25 | 6,5 | 50 | 5 |
| | 17 0000 2430 | WTS 14-2 | 18,5 | 14 | - | - | M10x25 | 6,5 | 50 | 2 |
| ROTA TP 315-90; ROTA TP 315-105; ROTA TP 350-115; ROTA TP-LH 350-115 | 17 0000 8720 | WTS 21-3 | 30 | 21 | - | - | M16x35 | 11 | 150 | 1 |
| TH 315; THF 315 | 17 0000 5570 | WTD 21-2 | 27 | 21 | - | 28 | M16x35 | 11 | 150 | 4 |
| | 17 0000 5480 | WTS 21-2 | 27 | 21 | - | - | M16x35 | 11 | 150 | 1 |
| | 17 0000 8710 | WTS 17-8 | 27 | 17 | 21 | - | M12x30 | 11 | 70 | 3 |
| TP 315 | 17 0000 8720 | WTS 21-3 | 30 | 21 | - | - | M16x35 | 11 | 150 | 1 |
| Uchwyty od Ø 380mm / Chucks from Ø 380mm | | | | | | | | | | |
| HSG 400 | 17 0001 1270 | WTS 25,5-4 | 33,7 | 25,5 | - | - | M20x45 | 15,5 | 220 | 1 |
| HSL 400 | 17 0000 5580 | WTD 25,5-1 | 29 | 25,5 | - | 35 | M20x40 | 11 | 220 | 4 |
| | 17 0000 5490 | WTS 25,5-1 | 29 | 25,5 | - | - | M20x40 | 11 | 220 | 1 |
| ROTA 2B 400 | 17 0000 5580 | WTD 25,5-1 | 29 | 25,5 | - | 35 | M20x40 | 11 | 220 | 4 |
| | 17 0000 5490 | WTS 25,5-1 | 29 | 25,5 | - | - | M20x40 | 11 | 220 | 1 |
| | 17 0000 8700 | WTS 21-8 | 29 | 21 | 25,5 | - | M16x35 | 11 | 150 | 3 |
| ROTA EP 380-127; ROTA EP 460-165; ROTA EP 460-185; ROTA EP-LH 460-165; ROTA EP-LH 460-185 | 17 0000 8740 | WTS 25,5-2 | 34,5 | 25,5 | - | - | M18x55 | 14,5 | 220 | 1 |
| | 17 0000 8750 | WTS 25,5-3 | 34,5 | 25,5 | - | - | M20x55 | 14,5 | 220 | 1 |
| ROTA NC 400-120; ROTA NCD 400-165; ROTA NCF 400-120 | 17 0000 5580 | WTD 25,5-1 | 29 | 25,5 | - | 35 | M20x40 | 11 | 220 | 4 |
| | 17 0000 5490 | WTS 25,5-1 | 29 | 25,5 | - | - | M20x40 | 11 | 220 | 1 |
| ROTA NCO 400 | 17 0001 1270 | WTS 25,5-4 | 33,7 | 25,5 | - | - | M20x45 | 15,5 | 220 | 1 |

Wkładki teowe dla uchwytów z uzębieniem calowym
T-Nuts for chucks with inch serration

Uzębienie 90°
 Serration 90°

| Typ uchwytu Chuck type | Indeks Id.-No. | Typ Type | C | D | D1 | E | Śruby Screws | G | Maks. Moment Dokręcania Nm Max. adm. Tightening Torque Nm | Wersja Version |
|---|-------------------|-------------|------|------|----|----|-----------------|------|---|-------------------|
| ROTA NCR 400 | 17 0000 6250 | WTD 21-1 | 26,5 | 21 | - | 28 | M16x35 | 10 | 150 | 5 |
| | 17 0000 2450 | WTS 21-1 | 26,5 | 21 | - | - | M16x35 | 10 | 150 | 2 |
| ROTA TB 400-115; ROTA TB 400-140; ROTA TB 470-185; ROTA TB-LH 400-140; ROTA TB-LH 470-185 | 17 0000 8740 | WTS 25,5-2 | 34,5 | 25,5 | - | - | M18x55 | 14,5 | 220 | 1 |
| | 17 0000 8750 | WTS 25,5-3 | 34,5 | 25,5 | - | - | M20x55 | 14,5 | 220 | 1 |
| TB 400 | 17 0000 8740 | WTS 25,5-2 | 34,5 | 25,5 | - | - | M18x55 | 14,5 | 220 | 1 |
| | 17 0000 8750 | WTS 25,5-3 | 34,5 | 25,5 | - | - | M20x55 | 14,5 | 220 | 1 |
| TH 400; THF 400 | 17 0000 5580 | WTD 25,5-1 | 29 | 25,5 | - | 35 | M20x40 | 11 | 220 | 4 |
| | 17 0000 5490 | WTS 25,5-1 | 29 | 25,5 | - | - | M20x40 | 11 | 220 | 1 |
| Uchwyty od Ø 500mm / Chucks from Ø 500mm | | | | | | | | | | |
| HSG 500 | 17 0001 1270 | WTS 25,5-4 | 33,7 | 25,5 | - | - | M20x45 | 15,5 | 220 | 1 |
| ROTA EP 500-260 | 17 0000 8720 | WTS 21-3 | 30 | 21 | - | - | M16x35 | 11 | 150 | 1 |
| ROTA NC 500-160; ROTA NCD 500-165; ROTA NCF 500-160 | 17 0000 5580 | WTD 25,5-1 | 29 | 25,5 | - | 35 | M20x40 | 11 | 220 | 4 |
| | 17 0000 5490 | WTS 25,5-1 | 29 | 25,5 | - | - | M20x40 | 11 | 220 | 1 |
| ROTA NCO 500 | 17 0001 1270 | WTS 25,5-4 | 33,7 | 25,5 | - | - | M20x45 | 15,5 | 220 | 1 |
| ROTA NCR 500 | 17 0000 6250 | WTD 21-1 | 26,5 | 21 | - | 28 | M16x35 | 10 | 150 | 5 |
| | 17 0000 2450 | WTS 21-1 | 26,5 | 21 | - | - | M16x35 | 10 | 150 | 2 |
| ROTA TB 500-160; ROTA TB 500-205; ROTA TB 500-230; ROTA TB-LH 500-205; ROTA TB-LH 500-230 | 17 0000 8740 | WTS 25,5-2 | 34,5 | 25,5 | - | - | M18x55 | 14,5 | 220 | 1 |
| | 17 0000 8750 | WTS 25,5-3 | 34,5 | 25,5 | - | - | M20x55 | 14,5 | 220 | 1 |
| TB 500 | 17 0000 8740 | WTS 25,5-2 | 34,5 | 25,5 | - | - | M18x55 | 14,5 | 220 | 1 |
| | 17 0000 8750 | WTS 25,5-3 | 34,5 | 25,5 | - | - | M20x55 | 14,5 | 220 | 1 |
| TH 500; THF 500 | 17 0000 5580 | WTD 25,5-1 | 29 | 25,5 | - | 35 | M20x40 | 11 | 220 | 4 |
| | 17 0000 5490 | WTS 25,5-1 | 29 | 25,5 | - | - | M20x40 | 11 | 220 | 1 |
| Uchwyty od Ø 600mm / Chucks from Ø 600mm | | | | | | | | | | |
| ROTA NC 630-180 | 17 0000 8760 | WTS 30-1 | 41 | 30 | - | - | M24x60 | 15 | 450 | 1 |
| | 17 0000 8770 | WTS 25,5-5 | 41 | 25,5 | 30 | - | M20x50 | 15 | 220 | 3 |
| ROTA NCD 630-165 | 17 0000 5580 | WTD 25,5-1 | 29 | 25,5 | - | 35 | M20x40 | 11 | 220 | 4 |
| | 17 0000 5490 | WTS 25,5-1 | 29 | 25,5 | - | - | M20x40 | 11 | 220 | 1 |
| ROTA NCF 630-180 | 17 0000 8760 | WTS 30-1 | 41 | 30 | - | - | M24x60 | 15 | 450 | 1 |
| | 17 0000 8770 | WTS 25,5-5 | 41 | 25,5 | 30 | - | M20x50 | 15 | 220 | 3 |
| ROTA NCO 630 | 17 0001 1270 | WTS 25,5-4 | 33,7 | 25,5 | - | - | M20x45 | 15,5 | 220 | 1 |
| ROTA NCR 630 | 17 0000 5570 | WTD 21-2 | 27 | 21 | - | 28 | M16x35 | 11 | 150 | 4 |
| | 17 0000 5480 | WTS 21-2 | 27 | 21 | - | - | M16x35 | 11 | 150 | 1 |
| ROTA TB 600-275; ROTA TB 610-260 | 17 0000 8740 | WTS 25,5-2 | 34,5 | 25,5 | - | - | M18x55 | 14,5 | 220 | 1 |
| | 17 0000 8750 | WTS 25,5-3 | 34,5 | 25,5 | - | - | M20x55 | 14,5 | 220 | 1 |
| ROTA TB 630-265; ROTA TB 630-310; ROTA TB 630-325; ROTA TB 630-330 | 17 0000 8780 | WTS 30-2 | 41 | 30 | - | - | M24x70 | 15 | 450 | 1 |
| | 17 0000 8740 | WTS 25,5-2 | 34,5 | 25,5 | - | - | M18x55 | 14,5 | 220 | 1 |
| ROTA TB-LH 600-275; ROTA TB-LH 610-260 | 17 0000 8750 | WTS 25,5-3 | 34,5 | 25,5 | - | - | M20x55 | 14,5 | 220 | 1 |
| | 17 0000 8790 | WTS 25,5-6 | 67 | 25,5 | - | - | M18x90 | 14,5 | 220 | 1 |
| ROTA TB-LH 630-275 | 17 0000 8750 | WTS 25,5-3 | 34,5 | 25,5 | - | - | M20x55 | 14,5 | 220 | 1 |
| ROTA TB-LH 630-325 | 17 0000 8780 | WTS 30-2 | 41 | 30 | - | - | M24x70 | 15 | 450 | 1 |
| TB 630; TH 630 | 17 0000 8780 | WTS 30-2 | 41 | 30 | - | - | M24x70 | 15 | 450 | 1 |

Wkładki teowe dla uchwytów z uzębieniem calowym
T-Nuts for chucks with inch serration

 Uzębienie 90°
 Serration 90°

| Typ uchwytu Chuck type | Indeks Id.-No. | Typ Type | C | D | D1 | E | Śruby Screws | G | Maks. Moment Dokręcania Nm Max. adm. Tightening Torque Nm | Wersja Version |
|---|---------------------|-------------|----|------|----|----|-----------------|----|---|-------------------|
| Uchwyty od Ø 800mm / Chucks from Ø 800mm | | | | | | | | | | |
| ROTA NC 800-230 | 17 0000 8760 | WTS 30-1 | 41 | 30 | - | - | M24x60 | 15 | 450 | 1 |
| | 17 0000 8770 | WTS 25,5-5 | 41 | 25,5 | 30 | - | M20x50 | 15 | 220 | 3 |
| ROTA NCO 800 | 17 0000 5580 | WTD 25,5-1 | 29 | 25,5 | - | 35 | M20x40 | 11 | 220 | 4 |
| | 17 0000 5490 | WTS 25,5-1 | 29 | 25,5 | - | - | M20x40 | 11 | 220 | 1 |
| ROTA NCR 800 | 17 0000 5570 | WTD 21-2 | 27 | 21 | - | 28 | M16x35 | 11 | 150 | 4 |
| | 17 0000 5480 | WTS 21-2 | 27 | 21 | - | - | M16x35 | 11 | 150 | 1 |
| ROTA TB 800-365; ROTA TB 800-375; ROTA TB 800-410; ROTA TB-LH 850-375 | 17 0000 8780 | WTS 30-2 | 41 | 30 | - | - | M24x70 | 15 | 450 | 1 |
| Uchwyty od Ø 1000mm / Chucks from Ø 1000mm | | | | | | | | | | |
| ROTA NC 1000-350; ROTA NCO 1000 | 17 0000 8800 | WTS 30-3 | 41 | 30 | - | - | M24x50 | 15 | 450 | 1 |
| ROTA NCR 1000 | 17 0000 5580 | WTD 25,5-1 | 29 | 25,5 | - | 35 | M20x40 | 11 | 220 | 4 |
| | 17 0000 5490 | WTS 25,5-1 | 29 | 25,5 | - | - | M20x40 | 11 | 220 | 1 |
| ROTA TB 1000-534; ROTA TB 1000-560; ROTA TB-LH 1000-560; ROTA TB-LH 1200-640 | 17 0000 8780 | WTS 30-2 | 41 | 30 | - | - | M24x70 | 15 | 450 | 1 |

Wkładki teowe dla uchwytów z uzębieniem metrycznym T-Nuts for chucks with metric serration

Uzębienie 60°
Serration 60°

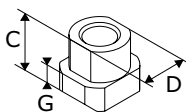

Wersja 1
Version 1

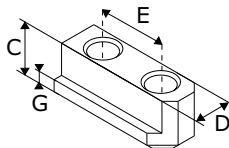

Wersja 4
Version 4

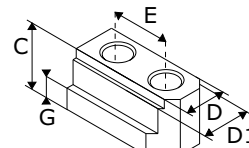

Wersja 6
Version 6

| Typ uchwytu Chuck type | Indeks Id.-No. | Typ Type | C | D | D1 | E | Śruby Screws | G | Maks. Moment Dokręcania Nm Max. adm. Tightening Torque Nm | Wersja Version |
|---|-------------------|-------------|------|----|----|----|-----------------|-----|---|-------------------|
| Uchwyty od Ø 165mm / Chucks from Ø 165mm | | | | | | | | | | |
| HSL 165 | 17 0000 4600 | WTD 12-2 | 22 | 12 | - | 20 | M10x25 | 7 | 50 | 4 |
| ROTA NC 165 | 17 0000 4600 | WTD 12-2 | 22 | 12 | - | 20 | M10x25 | 7 | 50 | 4 |
| ROTA NCD 165-46 | 17 0000 3230 | WTD 12-3 | 18,5 | 12 | - | 20 | M10x25 | 7,5 | 50 | 4 |
| | 17 0000 3280 | WTS 12-2 | 18,5 | 12 | - | - | M10x25 | 7,5 | 50 | 1 |
| ROTA NCF 165 | 17 0000 4600 | WTD 12-2 | 22 | 12 | - | 20 | M10x25 | 7 | 50 | 4 |
| ROTA NCK 165; ROTA NCK plus 165-45 | 17 0000 3230 | WTD 12-3 | 18,5 | 12 | - | 20 | M10x25 | 7,5 | 50 | 4 |
| | 17 0000 3280 | WTS 12-2 | 18,5 | 12 | - | - | M10x25 | 7,5 | 50 | 1 |
| Uchwyty od Ø 185mm / Chucks from Ø 185mm | | | | | | | | | | |
| ROTA NC plus 185-52; ROTA NC plus 2 185-52; ROTA NCD 185-54; ROTA NCF plus 185-52; ROTA NCF plus 2 185-52 | 17 0000 3230 | WTD 12-3 | 18,5 | 12 | - | 20 | M10x25 | 7,5 | 50 | 4 |
| | 17 0000 3280 | WTS 12-2 | 18,5 | 12 | - | - | M10x25 | 7,5 | 50 | 1 |
| Uchwyty od Ø 210mm / Chucks from Ø 210mm | | | | | | | | | | |
| HSL 210 | 17 0000 4610 | WTD 14-2 | 24,5 | 14 | - | 25 | M12x35 | 8,5 | 70 | 4 |
| | 17 0000 8670 | WTS 14-3 | 24,5 | 14 | - | - | M12x35 | 8,5 | 70 | 1 |
| ROTA NC 210 | 17 0000 4610 | WTD 14-2 | 24,5 | 14 | - | 25 | M12x35 | 8,5 | 70 | 4 |
| | 17 0000 8670 | WTS 14-3 | 24,5 | 14 | - | - | M12x35 | 8,5 | 70 | 1 |
| ROTA NC plus 215-66; ROTA NC plus 2 215-66; ROTA NCD 215-66 | 17 0000 3240 | WTD 14-3 | 20,5 | 14 | - | 25 | M12x30 | 8,5 | 70 | 4 |
| | 17 0000 3290 | WTS 14-4 | 20,5 | 14 | - | - | M12x30 | 8,5 | 70 | 1 |
| ROTA NCF 210 | 17 0000 4610 | WTD 14-2 | 24,5 | 14 | - | 25 | M12x35 | 8,5 | 70 | 4 |
| | 17 0000 8670 | WTS 14-3 | 24,5 | 14 | - | - | M12x35 | 8,5 | 70 | 1 |
| ROTA NCF plus 215-66; ROTA NCF plus 2 215-66; ROTA NCK 210; ROTA NCK plus 210-52 | 17 0000 3240 | WTD 14-3 | 20,5 | 14 | - | 25 | M12x30 | 8,5 | 70 | 4 |
| | 17 0000 3290 | WTS 14-4 | 20,5 | 14 | - | - | M12x30 | 8,5 | 70 | 1 |
| Uchwyty od Ø 250mm / Chucks from Ø 250mm | | | | | | | | | | |
| HSL 250 | 17 0000 4620 | WTD 16-1 | 24,5 | 16 | - | 30 | M12x35 | 8,5 | 70 | 4 |
| | 17 0000 8690 | WTS 16-1 | 24,5 | 16 | - | - | M12x35 | 8,5 | 70 | 1 |
| ROTA NC 250 | 17 0000 4620 | WTD 16-1 | 24,5 | 16 | - | 30 | M12x35 | 8,5 | 70 | 4 |
| | 17 0000 8690 | WTS 16-1 | 24,5 | 16 | - | - | M12x35 | 8,5 | 70 | 1 |
| ROTA NC plus 260-86; ROTA NC plus 2 260-86; ROTA NCD 250-86; ROTA NCD 255-86 | 17 0000 3250 | WTD 16-2 | 21,5 | 16 | - | 30 | M12x30 | 8,5 | 70 | 4 |
| | 17 0000 3300 | WTS 16-2 | 21,5 | 16 | - | - | M12x30 | 8,5 | 70 | 1 |
| ROTA NCF 250 | 17 0000 4620 | WTD 16-1 | 24,5 | 16 | - | 30 | M12x35 | 8,5 | 70 | 4 |
| | 17 0000 8690 | WTS 16-1 | 24,5 | 16 | - | - | M12x35 | 8,5 | 70 | 1 |
| ROTA NCF plus 260-86; ROTA NCF plus 2 260-86; ROTA NCK 250; ROTA NCK plus 250-75 | 17 0000 3250 | WTD 16-2 | 21,5 | 16 | - | 30 | M12x30 | 8,5 | 70 | 4 |
| | 17 0000 3300 | WTS 16-2 | 21,5 | 16 | - | - | M12x30 | 8,5 | 70 | 1 |

Wkładki teowe dla uchwytów z uzębieniem metrycznym
T-Nuts for chucks with metric serration

Uzębienie 60°
 Serration 60°

| Typ uchwytu Chuck type | Indeks Id.-No. | Typ Type | C | D | D1 | E | Śruby Screws | G | Maks. Moment Dokręcania Nm Max. adm. Tightening Torque Nm | Wersja Version |
|---|---------------------|-------------|------|----|----|----|-----------------|------|---|-------------------|
| Uchwyty od Ø 315mm / Chucks from Ø 315mm | | | | | | | | | | |
| HSL 315 | 17 0000 5730 | WTD 18-2 | 27,5 | 18 | - | 30 | M14x40 | 9,5 | 130 | 4 |
| ROTA NC 315 | 17 0000 4630 | WTD 18-1 | 33,5 | 18 | - | 30 | M14x45 | 13,5 | 130 | 4 |
| | 17 0000 4570 | WTS 18-1 | 33,5 | 18 | - | - | M14x45 | 13,5 | 130 | 1 |
| ROTA NC plus 315-104; ROTA NC plus 2 315-104; ROTA NCD 315-115 | 17 0000 3260 | WTD 21-3 | 28 | 21 | - | 30 | M16x40 | 11,5 | 150 | 4 |
| | 17 0000 3310 | WTS 21-4 | 28 | 21 | - | - | M16x40 | 11,5 | 150 | 1 |
| ROTA NCF 315 | 17 0000 4630 | WTD 18-1 | 33,5 | 18 | - | 30 | M14x45 | 13,5 | 130 | 4 |
| | 17 0000 4570 | WTS 18-1 | 33,5 | 18 | - | - | M14x45 | 13,5 | 130 | 1 |
| ROTA NCF plus 315-104; ROTA NCF plus 2 315-104; ROTA NCK 315; ROTA NCK plus 315-91 | 17 0000 3260 | WTD 21-3 | 28 | 21 | - | 30 | M16x40 | 11,5 | 150 | 4 |
| | 17 0000 3310 | WTS 21-4 | 28 | 21 | - | - | M16x40 | 11,5 | 150 | 1 |
| Uchwyty od Ø 400mm / Chucks from Ø 400mm | | | | | | | | | | |
| HSL 400 | 17 0000 4660 | WTD 22-1 | 45,5 | 22 | 24 | 43 | M20x60 | 16,5 | 300 | 6 |
| ROTA NC 400-120; ROTA NCF 400-120 | 17 0000 4660 | WTD 22-1 | 45,5 | 22 | 24 | 43 | M20x60 | 16,5 | 300 | 6 |

Szczęki górne miękkie
Soft top jaws

Rowek i wpust metryczny
Metric tongue and groove

Stal
Steel

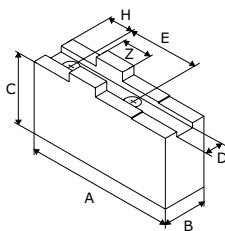

| Typ uchwytu <i>Chuck type</i> | Indeks <i>Id.-No.</i> | Typ <i>Type</i> | A | B | C | D | E | Śruby <i>Screws</i> | H | Z |
|---|--------------------------|--------------------|-----|----|----|----|----|------------------------|----|----|
| <i>Rowek i wpust metryczny / Metric tongue and groove</i> | | | | | | | | | | |
| ROTA NCW 185; ROTA THW 165; ROTA THW plus 165-43; ROTA THW plus 185-52; ROTA-G 160; ROTA-S 160; ROTA-S plus 160-42; ROTA-S plus 2.0 160-42; THW 165-R; ROTA NCR 200 ⁴⁾ | 17 0000 2640 | MKS-RM 160-1 | 85 | 20 | 40 | 8 | 32 | M8 | 18 | 18 |
| ROTA NCW 225; ROTA NCWF 210; ROTA THW 210; ROTA THW plus 215-66; ROTA THW vario 215-62; ROTA THWB 210-52; ROTA-G 200-62; ROTA-S 200; ROTA-S plus 2.0 200-52; ROTA-S plus 200-52; THW 210-F; THW 210-R | 17 0000 2650 | MKS-RM 200-1 | 105 | 25 | 50 | 10 | 40 | M8 | 25 | 20 |
| ROTA NCW 265; ROTA NCW 315; ROTA NCWF 250; ROTA NCWF 315; ROTA THW 250; ROTA THW 265; ROTA THW 315; ROTA THW plus 260-81; ROTA THW plus 315-104; ROTA THWB 265-71; ROTA-G 250-82; ROTA-G 315-102; ROTA-S 250; ROTA-S plus 2.0 250-62; ROTA-S plus 250-62; THW 250-F; THW 250-R; THW 265-F; THW 265-R; THW 315-R | 17 0000 2660 | MKS-RM 250-5 | 125 | 30 | 60 | 12 | 40 | M12 | 25 | 20 |
| ROTA THW 400-120; ROTA THWB 315-86; ROTA-G 400; ROTA-S 315; ROTA-S plus 2.0 315-92; ROTA-S plus 315-92; THW 315-F; THW 400-F; THW 400-R | 17 0000 2670 | MKS-RM 315-1 | 140 | 35 | 60 | 12 | 54 | M12 | 30 | 26 |
| ROTA THW 500-128; ROTA THW 630-160; ROTA THW 800; ROTA THWB 400-120; ROTA THWB 500-128; ROTA-G 500; ROTA-S 400; ROTA-S 500; ROTA-S plus 400-102; ROTA-S plus 500-162; THW 500-F; THW 500-R; THW 630-R | 17 0000 2680 | MKS-RM 400-1 | 180 | 50 | 80 | 18 | 60 | M16 | 35 | 30 |

⁴⁾ Uchwyt 6-szczękowy – należy zamówić 2kpl.

⁴⁾ 6-jaw chuck – please order 2 sets per 3 pcs

Szczęki miękkie z pełnym chwytem
Soft full grip jaws

Rowek i wpust metryczny
Metric tongue and groove

Stal
Steel

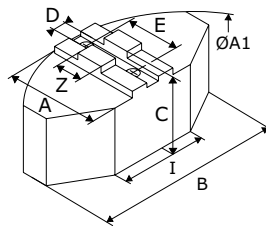

| Typ uchwytu <i>Chuck type</i> | Indeks <i>Id.-No.</i> | Typ <i>Type</i> | A | B | C | D | E | Śruby <i>Screws</i> | H | Z | I | A1 |
|---|--------------------------|--------------------|-----|-----|----|----|----|------------------------|----|----|-----|-----|
| Rowek i wpust metryczny / <i>Metric tongue and groove</i> | | | | | | | | | | | | |
| ROTA NCW 185; ROTA THW 165; ROTA THW plus 165-43; ROTA THW plus 185-52; ROTA-G 160; ROTA-S 160; ROTA-S plus 160-42; ROTA-S plus 2.0 160-42; THW 165-R | 17 0000 2750 | GPS-RM 160-1 | 60 | 120 | 50 | 8 | 32 | M8 | 16 | 18 | 40 | 160 |
| ROTA NCW 225; ROTA NCWF 210; ROTA THW 210; ROTA THW plus 215-66; ROTA THW vario 215-62; ROTA THWB 210-52; ROTA-G 200-62; ROTA-S 200; ROTA-S plus 2.0 200-52; ROTA-S plus 200-52; THW 210-F; THW 210-R | 17 0000 2760 | GPS-RM 200-1 | 70 | 140 | 60 | 10 | 40 | M8 | 17 | 20 | 65 | 200 |
| ROTA NCW 265; ROTA NCW 315; ROTA NCWF 250; ROTA NCWF 315; ROTA THW 250; ROTA THW 265; ROTA THW 315; ROTA THW plus 260-81; ROTA THW plus 315-104; ROTA THWB 265-71; ROTA-G 250-82; ROTA-G 315-102; ROTA-S 250; ROTA-S plus 2.0 250-62; ROTA-S plus 250-62; THW 250-F; THW 250-R; THW 265-F; THW 265-R; THW 315-R | 17 0000 2770 | GPS-RM 250-1 | 90 | 180 | 60 | 12 | 40 | M12 | 34 | 20 | 70 | 250 |
| ROTA THW 400-120; ROTA THWB 315-86; ROTA-G 400; ROTA-S 315; ROTA-S plus 2.0 315-92; ROTA-S plus 315-92; THW 315-F; THW 400-F; THW 400-R | 17 0000 2780 | GPS-RM 315-1 | 110 | 240 | 75 | 12 | 54 | M12 | 40 | 26 | 120 | 320 |
| ROTA THW 500-128; ROTA THW 630-160; ROTA THW 800; ROTA THWB 400-120; ROTA THWB 500-128; ROTA-G 500; ROTA-S 400; ROTA-S 500; ROTA-S plus 400-102; ROTA-S plus 500-162; THW 500-F; THW 500-R; THW 630-R | 17 0000 2790 | GPS-RM 400-1 | 160 | 330 | 85 | 18 | 60 | M16 | 80 | 30 | 150 | 440 |

Szczęki miękkie z pełnym chwytem
Soft full grip jaws

Rowek i wpust metryczny
 Metric tongue and groove

Aluminium
 Aluminum

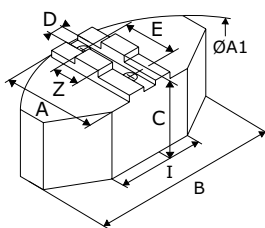

| Typ uchwytu Chuck type | Indeks Id.-No. | Typ Type | A | B | C | D | E | Śruby Screws | H | Z | I | A1 |
|---|-------------------|--------------|-----|-----|----|----|----|-----------------|----|----|-----|-----|
| Rowek i wpust metryczny / Metric tongue and groove | | | | | | | | | | | | |
| ROTA NCW 185; ROTA THW 165; ROTA THW plus 165-43; ROTA THW plus 185-52; ROTA-G 160; ROTA-S 160; ROTA-S plus 160-42; ROTA-S plus 2.0 160-42; THW 165-R | 17 0000 2800 | GPA-RM 160-1 | 60 | 120 | 50 | 8 | 32 | M8 | 16 | 18 | 40 | 160 |
| ROTA NCW 225; ROTA NCWF 210; ROTA THW 210; ROTA THW plus 215-66; ROTA THW vario 215-62; ROTA THWB 210-52; ROTA-G 200-62; ROTA-S 200; ROTA-S plus 2.0 200-52; ROTA-S plus 200-52; THW 210-F; THW 210-R | 17 0000 2810 | GPA-RM 200-1 | 70 | 140 | 60 | 10 | 40 | M8 | 17 | 20 | 65 | 200 |
| ROTA NCW 265; ROTA NCW 315; ROTA NCWF 250; ROTA NCWF 315; ROTA THW 250; ROTA THW 265; ROTA THW 315; ROTA THW plus 260-81; ROTA THW plus 315-104; ROTA THWB 265-71; ROTA-G 250-82; ROTA-G 315-102; ROTA-S 250; ROTA-S plus 2.0 250-62; ROTA-S plus 250-62; THW 250-F; THW 250-R; THW 265-F; THW 265-R; THW 315-R | 17 0000 2820 | GPA-RM 250-1 | 90 | 180 | 60 | 12 | 40 | M12 | 34 | 20 | 70 | 250 |
| ROTA THW 400-120; ROTA THWB 315-86; ROTA-G 400; ROTA-S 315; ROTA-S plus 2.0 315-92; ROTA-S plus 315-92; THW 315-F; THW 400-F; THW 400-R | 17 0000 2830 | GPA-RM 315-1 | 110 | 240 | 75 | 12 | 54 | M12 | 40 | 26 | 120 | 320 |

Szczęki podstawowe
Base jaws

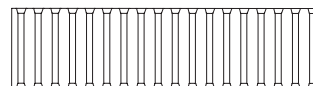
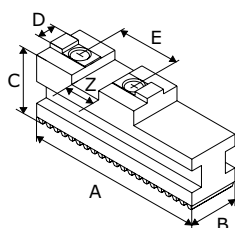

System Reishauer / Reishauer system

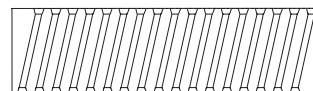

System Forkardt / Forkardt system

| Typ uchwyty Chuck type | Indeks Id.-No. | Typ Type | A | B | C | D | E | Śruby Screws | Z |
|--|-------------------|--------------|-----|----|------|----|----|-----------------|----|
| System Reishauer – uzębienie proste / Reishauer system – straight serration | | | | | | | | | |
| ROTA NCW 185; ROTA THW 165; ROTA THW plus 165-43; ROTA THW plus 185-52; ROTA-G 160; THW 165-R | 17 0000 2850 | SPT-ZR 160-1 | 65 | 20 | 27,5 | 8 | 32 | M8 | 18 |
| ROTA NCW 225; ROTA THW 210; ROTA THW plus 215-66; ROTA THW vario 215-62; ROTA-G 200-62; THW 210-R | 17 0000 2860 | SPT-ZR 200-1 | 85 | 22 | 29,5 | 10 | 40 | M8 | 20 |
| ROTA NCW 265; ROTA THW 250; ROTA THW 265; ROTA THW plus 260-81; ROTA-G 250-82; THW 250-R; THW 265-R | 17 0000 2870 | SPT-ZR 250-1 | 104 | 26 | 37 | 12 | 40 | M12 | 20 |
| ROTA NCW 315; ROTA THW 315; ROTA THW plus 315-104; ROTA-G 315-102; THW 315-R | 17 0000 2880 | SPT-ZR 315-1 | 115 | 32 | 43 | 12 | 40 | M12 | 20 |
| ROTA THW 400-120; ROTA-G 400; THW 400-R | 17 0000 2890 | SPT-ZR 400-1 | 125 | 32 | 43 | 12 | 54 | M12 | 26 |
| ROTA THW 500-128; ROTA-G 500; THW 500-R | 17 0000 2900 | SPT-ZR 500-1 | 160 | 45 | 57 | 18 | 60 | M16 | 30 |
| ROTA THW 630-160; ROTA THW 800; THW 630-R | 17 0000 2910 | SPT-ZR 630-1 | 200 | 45 | 57 | 18 | 60 | M16 | 30 |
| System Forkardt – uzębienie skośne / Forkardt system – angled serration | | | | | | | | | |
| ROTA-S 160; ROTA-S plus 160-42; ROTA-S plus 2.0 160-42 | 17 0000 2920 | SPT-ZF 160-1 | 74 | 20 | 27 | 8 | 32 | M8x1 | 18 |
| ROTA NCWF 210; ROTA-S 200; ROTA-S plus 2.0 200-52; ROTA-S plus 200-52; THW 210-F | 17 0000 2930 | SPT-ZF 200-1 | 90 | 22 | 32 | 10 | 40 | M8x1 | 20 |
| ROTA NCWF 250; ROTA NCWF 315; ROTA-S 250; ROTA-S plus 2.0 250-62; ROTA-S plus 250-62; THW 250-F; THW 265-F | 17 0000 2940 | SPT-ZF 250-1 | 110 | 26 | 37 | 12 | 40 | M12x1,5 | 20 |
| ROTA-S 315; ROTA-S plus 2.0 315-92; ROTA-S plus 315-92; THW 315-F; THW 400-F | 17 0000 2950 | SPT-ZF 315-1 | 125 | 32 | 43 | 12 | 54 | M12x1,5 | 26 |
| ROTA-S 400; ROTA-S 500; ROTA-S plus 400-102; ROTA-S plus 500-162; THW 500-F | 17 0000 2960 | SPT-ZF 400-1 | 160 | 45 | 51 | 18 | 60 | M16x1,5 | 30 |
| ROTA-S 630; ROTA-S plus 630-252; ROTA-S plus 800-252; ROTA-S plus 1000-402 | 17 0000 2970 | SPT-ZF 630-1 | 230 | 65 | 58 | 24 | 82 | M20 | 40 |

AKCESORIA ACCESSORIES



| | Strona Page |
|--|----------------|
| Listwy z uzębieniem <i>Serrated Bars</i> | Stal/Steel 408 |
| Śruby podporowe <i>Workpiece Stops</i> | 409 |
| Miękkie wkładki mocujące do szczęk wahliwych <i>Soft clamping inserts for pendulum jaws</i> | 410 |
| Twarde wkładki mocujące do szczęk wahliwych <i>Hard clamping inserts for pendulum jaws</i> | 411 |
| Koło do przetaczania szczęk <i>Jaw turning wheel</i> | 412 |

**Listwy z uzębieniem
Serrated Bars**

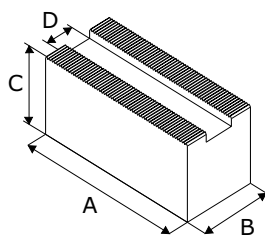
 Stal
Steel

| Producent Manufacturer | Indeks Id.-No. | Typ Type | A | B | C | D |
|--|---------------------|--------------|-----|----|-----|------|
| Uzębienie 1/16" x 90° / Serration 1/16" x 90° | | | | | | |
| Autoblok-SMW; Berg; Bison; Forkardt; Röhm; Schunk | 17 0000 6110 | LKS-C 12-1 | 420 | 35 | 60 | 12 |
| | 17 0000 6120 | LKS-C 14-1 | 420 | 35 | 60 | 14 |
| | 17 0000 6130 | LKS-C 17-1 | 420 | 40 | 60 | 17 |
| | 17 0000 6140 | LKS-C 17-2 | 420 | 40 | 100 | 17 |
| | 17 0000 6150 | LKS-C 21-1 | 420 | 50 | 60 | 21 |
| | 17 0000 5940 | LKS-C 21-2 | 420 | 50 | 80 | 21 |
| | 17 0000 6160 | LKS-C 21-3 | 420 | 50 | 120 | 21 |
| Uzębienie 1,5mm x 60° / Serration 1,5mm x 60° | | | | | | |
| Autoblok-SMW; Autogrip; Bison; Howa; Kitagawa; MMK-Matsumoto; Röhm; Samchully; Schunk; Seoam; Strong; Tonfou | 17 0000 6170 | LKS-M 12-1 | 420 | 35 | 60 | 12 |
| | 17 0000 6179 | LKS-M 14-1 | 420 | 35 | 60 | 14 |
| | 17 0000 6180 | LKS-M 14-2 | 420 | 40 | 80 | 14 |
| | 17 0000 6190 | LKS-M 14-3 | 420 | 60 | 60 | 14 |
| | 17 0000 5829 | LKS-M 16-1 | 420 | 40 | 60 | 16 |
| | 17 0000 5930 | LKS-M 16-2 | 420 | 40 | 80 | 16 |
| | 17 0000 6200 | LKS-M 16-3 | 420 | 60 | 60 | 16 |
| | 17 0000 5931 | LKS-M 16-4 | 420 | 40 | 100 | 16 |
| | 17 0000 6209 | LKS-M 21-1 | 420 | 50 | 60 | 21 |
| | 17 0000 6210 | LKS-M 21-2 | 420 | 50 | 80 | 21 |
| | 17 0000 6211 | LKS-M 21-3 | 420 | 50 | 100 | 21 |
| | 17 0000 6220 | LKS-M 21-4 | 420 | 60 | 120 | 21 |
| | 17 0000 6247 | LKS-M 25,5-1 | 420 | 60 | 80 | 25,5 |
| | 17 0000 6255 | LKS-M 25,5-2 | 420 | 60 | 120 | 25,5 |
| Uzębienie 3,0mm x 60° / Serration 3,0mm x 60° | | | | | | |
| Autoblok-SMW; Autogrip; Bison; Howa; Kitagawa; MMK-Matsumoto; Röhm; Samchully; Schunk; Seoam; Strong; Tonfou | 17 0000 6243 | LKS-M 25-1 | 420 | 60 | 80 | 25 |
| | 17 0000 6245 | LKS-M 25-2 | 420 | 60 | 120 | 25 |

Śruby podporowe Workpiece Stops

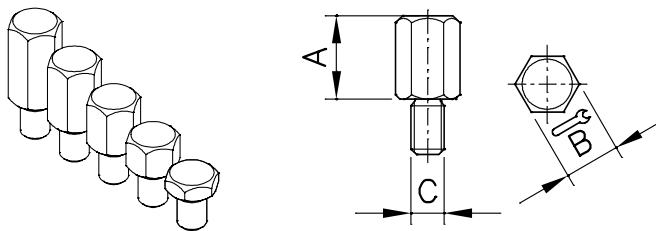

| Zastosowanie Application | Indeks Id.-No. | Typ Type | A | B | C |
|---|-------------------|-------------|----|----|-----|
| Szczęki pazurów oraz wahliwe z gwintem R=M5 Hard claw and pendulum jaws with thread R=M5 | 17 0000 7990 | WS M5-5 | 5 | 8 | M5 |
| | 17 0000 8000 | WS M5-10 | 10 | 8 | M5 |
| | 17 0000 8010 | WS M5-15 | 15 | 8 | M5 |
| Szczęki pazurów oraz wahliwe z gwintem R=M6 Hard claw and pendulum jaws with thread R=M6 | 17 0000 6770 | WS M6-5 | 5 | 10 | M6 |
| | 17 0000 6780 | WS M6-10 | 10 | 10 | M6 |
| | 17 0000 6790 | WS M6-15 | 15 | 10 | M6 |
| | 17 0000 6800 | WS M6-20 | 20 | 10 | M6 |
| | 17 0000 6810 | WS M6-25 | 25 | 10 | M6 |
| Szczęki pazurów oraz wahliwe z gwintem R=M8 Hard claw and pendulum jaws with thread R=M8 | 17 0000 6820 | WS M8-5 | 5 | 13 | M8 |
| | 17 0000 6830 | WS M8-10 | 10 | 13 | M8 |
| | 17 0000 6840 | WS M8-15 | 15 | 13 | M8 |
| | 17 0000 6850 | WS M8-20 | 20 | 13 | M8 |
| | 17 0000 6860 | WS M8-25 | 25 | 13 | M8 |
| Szczęki pazurów oraz wahliwe z gwintem R=M10 Hard claw and pendulum jaws with thread R=M10 | 17 0000 6870 | WS M10-5 | 5 | 17 | M10 |
| | 17 0000 6880 | WS M10-10 | 10 | 17 | M10 |
| | 17 0000 6890 | WS M10-15 | 15 | 17 | M10 |
| | 17 0000 6900 | WS M10-20 | 20 | 17 | M10 |
| | 17 0000 6910 | WS M10-25 | 25 | 17 | M10 |

Miękkie wkładki mocujące do szczęk wahliwych

Soft clamping inserts for pendulum jaws

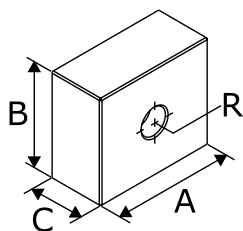

| Zastosowanie Application | Indeks Id.-No. | Typ Type | A | B | C | R |
|--|---------------------|-------------|----|------|----|----|
| SWT-C 200-1; SWT-M 200-1 | 17 0001 3090 | WSM 200-1 | 16 | 25,5 | 15 | M6 |
| SWT-C 200-2; SWT-M 200-2 | 17 0001 3100 | WSM 200-2 | 20 | 25,5 | 15 | M6 |
| SWT-C 200-3; SWT-C 200-4; SWT-M 200-3; SWT-M 200-4 | 17 0001 3110 | WSM 200-3 | 25 | 25,5 | 15 | M6 |
| SWT-C 250-1; SWT-C 250-2; SWT-C 250-3; SWT-C 250-6; SWT-C 250-7; SWT-C 250-8; SWT-M 250-1; SWT-M 250-2; SWT-M 250-3 | 17 0001 3120 | WSM 250-1 | 18 | 29,5 | 13 | M6 |
| SWT-C 250-4; SWT-C 250-5; SWT-C 250-9; SWT-C 250-10; SWT-M 250-4; SWT-M 250-5 | 17 0001 3130 | WSM 250-2 | 30 | 29,5 | 15 | M6 |
| SWT-C 315-1; SWT-C 315-2; SWT-M 315-1; SWT-M 315-2; SWT-M 315-5; SWT-M 315-6 | 17 0001 3140 | WSM 315-1 | 25 | 29,5 | 13 | M6 |
| SWT-C 315-3; SWT-C 315-4; SWT-M 315-3; SWT-M 315-4; SWT-M 315-7; SWT-M 315-8 | 17 0001 3150 | WSM 315-2 | 35 | 29,5 | 15 | M6 |
| SWT-C 400-1 | 17 0001 3160 | WSM 400-1 | 30 | 34,5 | 17 | M8 |
| SWT-C 400-2; SWT-C 400-3; SWT-C 400-4 | 17 0001 3170 | WSM 400-2 | 40 | 34,5 | 19 | M8 |

Twarde wkładki mocujące do szczęk wahliwych Hard clamping inserts for pendulum jaws

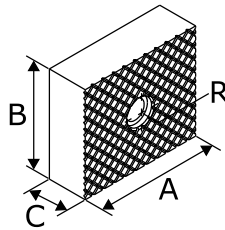

| Zastosowanie Application | Indeks Id.-No. | Typ Type | A | B | C | R |
|--|---------------------|-------------|----|------|----|----|
| SWT-C 200-1; SWT-M 200-1 | 17 0001 2870 | WST 200-1 | 16 | 25,5 | 10 | M6 |
| | 17 0001 2880 | WST 200-2 | 16 | 25,5 | 13 | M6 |
| SWT-C 200-2; SWT-M 200-2 | 17 0001 2890 | WST 200-3 | 20 | 25,5 | 10 | M6 |
| | 17 0001 2900 | WST 200-4 | 20 | 25,5 | 13 | M6 |
| SWT-C 200-3; SWT-C 200-4; SWT-M 200-3; SWT-M 200-4 | 17 0001 2910 | WST 200-5 | 25 | 25,5 | 10 | M6 |
| | 17 0001 2920 | WST 200-6 | 25 | 25,5 | 13 | M6 |
| SWT-C 250-1; SWT-C 250-2; SWT-C 250-3; SWT-C 250-6; SWT-C 250-7; SWT-C 250-8; SWT-M 250-1; SWT-M 250-2; SWT-M 250-3 | 17 0001 2930 | WST 250-1 | 18 | 29,5 | 13 | M6 |
| | 17 0001 2940 | WST 250-2 | 18 | 29,5 | 10 | M6 |
| SWT-C 250-4; SWT-C 250-5; SWT-C 250-9; SWT-C 250-10; SWT-M 250-4; SWT-M 250-5 | 17 0001 2950 | WST 250-3 | 30 | 29,5 | 15 | M6 |
| | 17 0001 2960 | WST 250-4 | 30 | 29,5 | 12 | M6 |
| SWT-C 315-1; SWT-C 315-2; SWT-M 315-1; SWT-M 315-2; SWT-M 315-5; SWT-M 315-6 | 17 0001 2970 | WST 315-1 | 25 | 29,5 | 13 | M6 |
| | 17 0001 2980 | WST 315-2 | 25 | 29,5 | 10 | M6 |
| SWT-C 315-3; SWT-C 315-4; SWT-M 315-3; SWT-M 315-4; SWT-M 315-7; SWT-M 315-8 | 17 0001 2990 | WST 315-3 | 35 | 29,5 | 15 | M6 |
| | 17 0001 3000 | WST 315-4 | 35 | 29,5 | 12 | M6 |
| SWT-C 400-1 | 17 0001 3010 | WST 400-1 | 30 | 34,5 | 17 | M8 |
| | 17 0001 3020 | WST 400-2 | 30 | 34,5 | 12 | M8 |
| SWT-C 400-2; SWT-C 400-3; SWT-C 400-4 | 17 0001 3030 | WST 400-3 | 40 | 34,5 | 19 | M8 |
| | 17 0001 3040 | WST 400-4 | 40 | 34,5 | 14 | M8 |

Koło do przetaczania szczęk
Jaw turning wheel

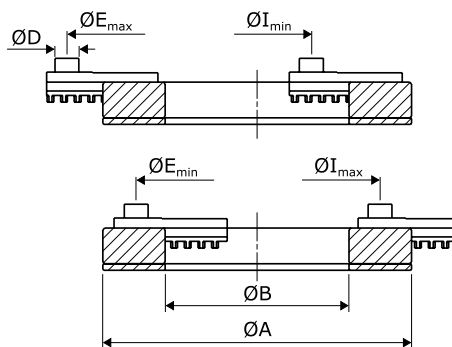
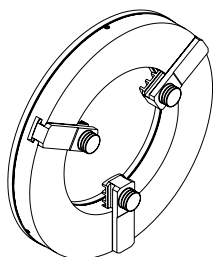

| Zastosowanie Application | Indeks Id.-No. | Typ Type | ØA | ØB | ØD | ØE _{min} | ØE _{max} | ØI _{min} | ØI _{max} | Maks. siła mocowania Max. clamping force | Maks. obroty Max. RPM |
|---|---------------------|-------------|-----|-----|----|-------------------|-------------------|-------------------|-------------------|---|--------------------------------|
| Dla uchwytów 130 - 200 mm For chucks 130 - 200mm | 17 0000 6460 | TWD 130-200 | 168 | 100 | 13 | 132 | 210 | 57 | 135 | 15 kN | 800 |
| Dla uchwytów 160 - 250 mm For chucks 160 - 250mm | 17 0000 6470 | TWD 160-250 | 200 | 125 | 16 | 164 | 236 | 89 | 161 | 15 kN | 700 |
| Dla uchwytów 200 - 315 mm For chucks 200 - 315mm | 17 0000 6480 | TWD 200-315 | 248 | 160 | 18 | 212 | 308 | 100 | 196 | 17,5 kN | 600 |

Przetaczanie miękkich szczęk / Turning of the soft jaws

Toczenie powierzchni wewnętrznej
I.D. surface turning

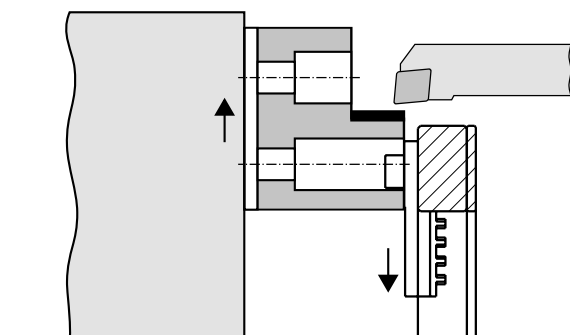

Toczenie powierzchni zewnętrznej
O.D. surface turning

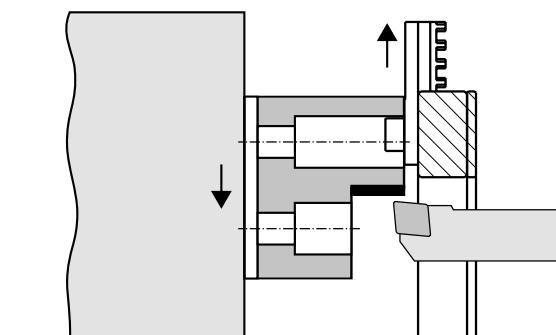

Przedruk oraz powielanie wszelkiego rodzaju - również we fragmentach - bez pisemnej zgody jest zabronione.
Dane oraz ilustracje zawarte w tym katalogu nie są wiążące i są jedynie informacyjne. Zastrzegamy sobie prawo do zmian technicznych dostarczanych produktów, np. konstrukcji, mocowania, materiału oraz wyglądu zewnętrznego.
Reprinting and duplication of any kind - including excerpts - without written permission is prohibited.
The data and illustrations contained in this catalog are not binding and are only informative. We reserve the right to make technical changes of the products, eg. design, fitting, material and appearance.

Projekt / Design: Jacek Kończewski. Skład / Composition: Dominik Śródka.

(c) 2016 BETA P.H.U. s.c.
v1.0

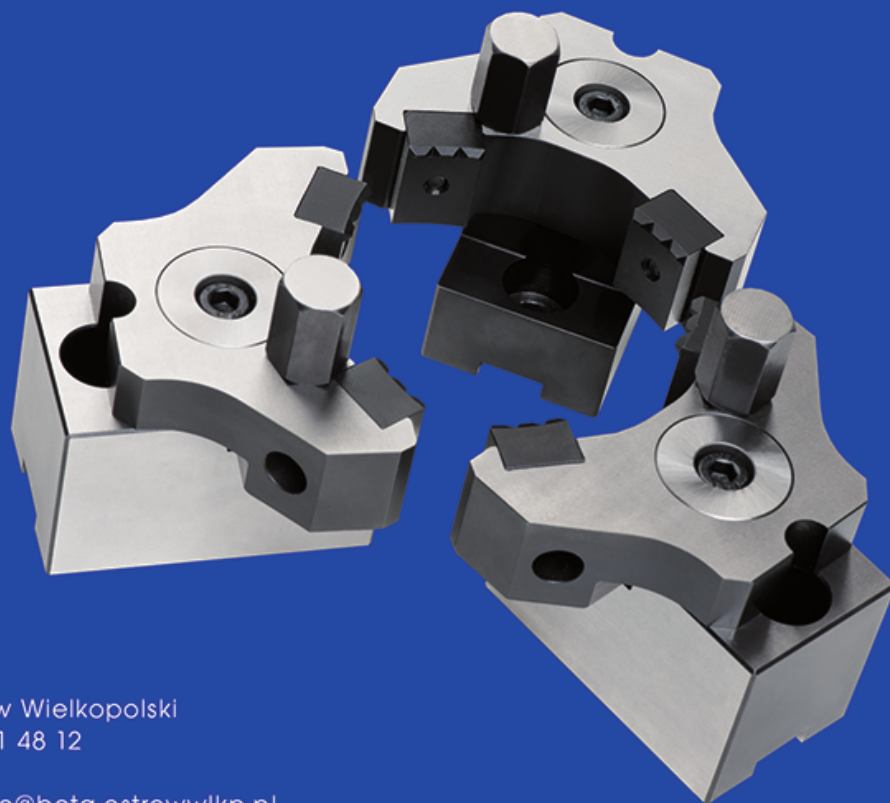

BETA P.H.U. s.c.
ul. Gorzycka 1, 63-400 Ostrów Wielkopolski
tel. +48 62 591 48 10, + 48 591 48 12
fax: +48 62 591 48 13
www.beta.ostrowwlkp.pl info@beta.ostrowwlkp.pl